

OUT PATIENT DEPARTMENT



Mediwheel

Department of General Medicine

Regd. No. : JAN24-75564
 Patient Name : MR. JANARDAN MANDAL
 Age/Sex : 44 Y 7 M 2 D / Male
 Address : SOBARANPUR, GIRIDIH, Giridih - 825108, JHARKHAND,
 Doctor : Dr. Sumant Kr. MD, Medicine

Visit : OPD/270124/184560
 Mobile : 9334515963
 Date : 27-Jan-2024 3:40 pm
 OPD Timing :
 Referred By :

Allergies :
 Height : Ft In Temp. : 97.6°F e SPO2 : 97 %
 Weight : 64.4 Kg Pulse : 70 BPM B.P. : 120/80 mm/Hg

History and complaints :

— Subclinical Hypothyroidism

Examination:

Diagnosis:

TRH P-4 WNL

Investigations:

Medicines Prescribed: 2

Repeat TRH after 6 weeks

— T. Thyroxine 50mcg once daily
 BRF x 6 weeks

— T. Calcium 100 x 1mg

Follow up:

Days

Advice (Diet/ Lifestyle / Rehab)

— Esp. Esomprazole 40 100 x 1/day

Date :

Time :

— R. C.

Signature of Doctor



*This document is not valid for Medico-Legal purposes.



Mediwheel

Department of Dental Sci. & Maxillo Facial Surgery

Regd. No. :	JAN24-75564	Visit :	OPD/270124/184415
Patient Name :	MR. JANARDAN MANDAL	Mobile :	9334515963
Age/Sex :	44 Y 7 M 2 D / Male	Date :	27-Jan-2024 10:42 am
Address :	SOBARANPUR, GIRIDIH, Giridih - 825108, JHARKHAND,		
Doctor :	Dr. Urmi Agarwal MDS (Dental Surgeon)	OPD Timing :	
		Referred By :	

Allergies :	Height :	Ft	In	Temp. :	C	SPO2 :	%
	Weight :	Kg	Pulse :	BPM	B.P. :	mm/Hg	

History and complaints :

Pt came for general dental checkup.

Examination:

of E - ① Calculus - ++

Diagnosis:

② Missing int $\frac{1}{7}$

③ Deep carious $\frac{1}{8}$

Investigations:

Medicines Prescribed:

P/A - ① full mouth scaling.

Rx - ① Mouthwash Dente 91-①

② Toothpaste Vanlej forte

Follow up:

Days

Advice
(Diet/ Lifestyle / Rehab)

Date :

Time :

lukewarm
saline rinse
3-4 times

Signature of Doctor

*This document is not valid for Medico-Legal purposes.

44 Years

MR JANARDAN MANDAL
Male

27-Jan-24 10:47:35

ASAPFI INST. OF CARDIAC SCIENCES



Rate 64 . Sinus rhythm.....normal P axis, V-rate 50-99
 . Left axis deviation.....QRS axis (-30,-90)
 PR 162 . Low voltage, extremity and precordial leads.....extremity<0.5mV, precordial<1.0mV
 QRS 99 . ST depr. consider ischemia, inferior leads.....ST <-0.10mV, II III aVF
 QT 550 . Borderline ST elevation, lateral leads.....ST >0.06mV, I aVL V5 V6
 QTc 568 . Prolonged QT interval.....QTc >500ms
 . Baseline wander in lead(s) II, III, aVR, aVL, aVF, V1, V2, V4, V5, V6

--AXIS--

P 51
QRS -37
T 49

12 Lead; Standard Placement

- ABNORMAL ECG -

Unconfirmed Diagnosis

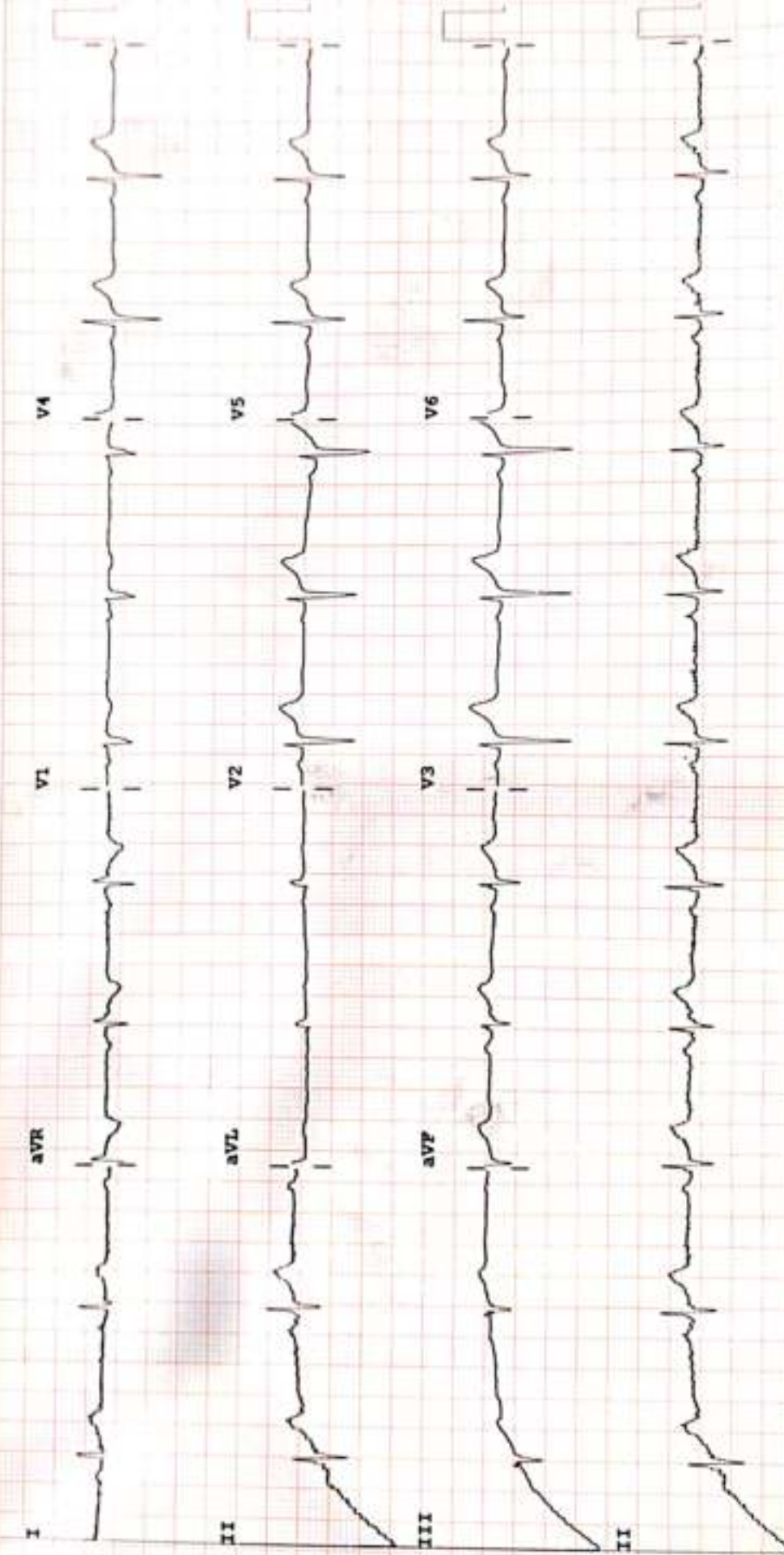

Device:

Speed: 25 mm/sec Limb: 10 mm/mV Chest: 10.0 mm/mV

F 50- 0.50-100 Hz W

FBI00B CL P?

ASARFI INSTITUTE OF CARDIAC SCIENCES

Name : MR JANARDHAN MANDAL
Patient Id : 75564

Date : 27/01/2024

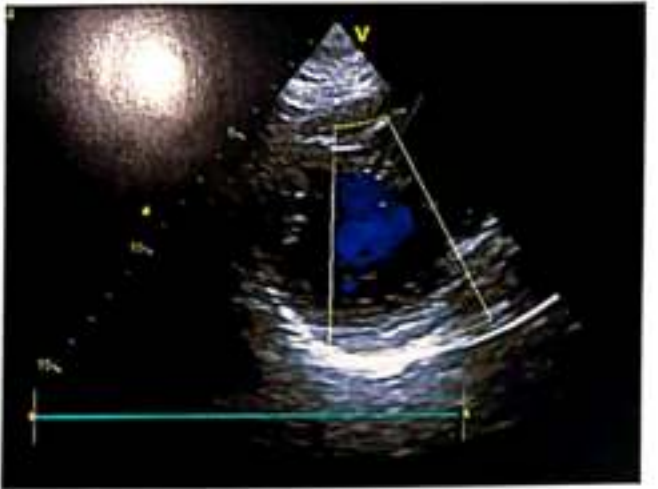
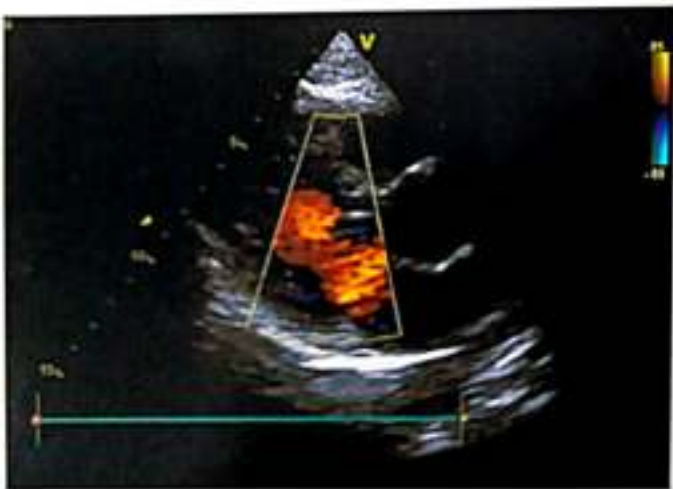
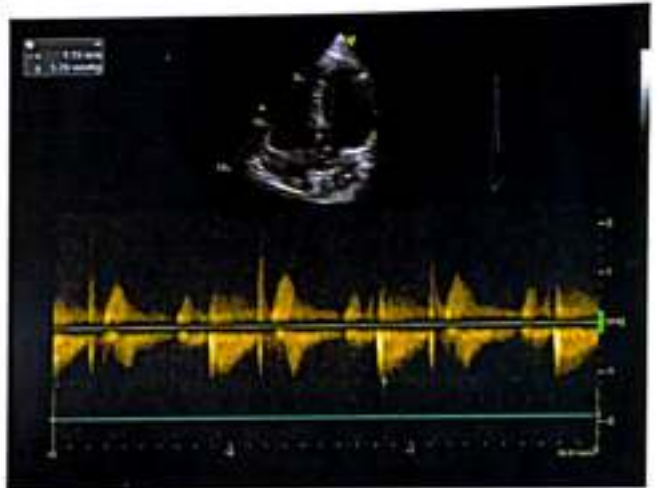
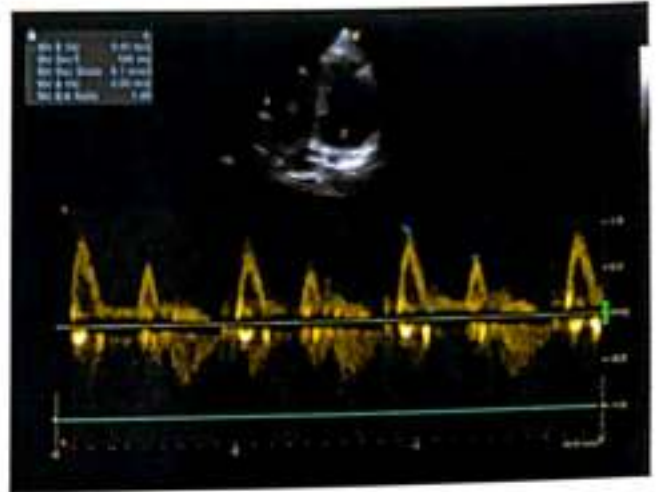



REPORT

Patient's Name : MR JANARDHAN MANDAL
 Age : 44 Yrs.
 Referred by Dr. : DR. URMI AGARWAL
 Test Date : 27.01.2024

Patient ID : 75562
 Sex : MALE

Report Date : 27.01.2024

ECHOCARDIOGRAPHY & COLOR DOPPLER REPORT

MEASUREMENTS	ABSOLUTE VALUE	NORMAL VALUE
Aortic Root Diameter	3.3	2.0-3.7cm < 2.2cm/M2
Aortic Valve Opening	N	1.5-2.6cm
Left Atrial Dimension	2.6	1.9-4.0cm < 2.2cm/M2
RV Dimensions	N	0.7-2.6cm
RV thickness	N	0.3-0.9cm
LV ED Dimension		3.7-5.6 cm < 3.2cm /M2
LV ES Dimension	3.4	2.2-4.0 cm
IVS thickness	ED - 1.2 ES-1.1	0.6-1.2cm
LVPW Thickness	ED - 1.0 ES-1.5	0.5-1.1cm
IVS/ LVPW Ratio	N	
Mitral Valve	DE-N EF -N	

INDICES OF LV FUNCTION

EPSS		<9mm
FS%	34%	24 - 42%
LV Ejection Fraction	60%	55-75%

MORPHOLOGICAL DATA

Mitral Valve : AML PML	Normal	Interatrial Septum	Normal
Aortic Valve	Normal	Interventricular Septum	Normal
Tricuspid Valve	Normal	Pulmonary Artery	Normal
Pulmonary Valve	Normal	Aorta	Normal
Right Ventricle	Normal	Right Atrium	Normal
Left Ventricle	Normal	Left Atrium	Normal



DOPPLER STUDY

	Cm/s		PG (mmHg)	
MITRAL VELOCITY	E- 97	A- 65		MR - Nil
TRICUSPID VELOCITY	cm/s			TR - Nil
AORTIC VELOCITY	145cm/s		8.4	AR - Nil
PULMONARY VALVE	114cm/s		5.2	PR
PA Pressure	Normal			

- Normal cardiac chamber dimension.
- No RWMA, normal LV systolic function, LVEF=62%.
- Normal MIP.
- No MS/MR, No AS/AR.
- Intact IAS & IVS
- No LA, LV clot/ mass/ vegetation.
- IVC is normal in size with normal inspiratory collapse.

IMPRESSION:

- Normal study.

Dr. Uday Shankar
MBBS, MD, D. Cardio, FCCS
ECHOCARDIOLOGIST

For The perusal of a medical professional only

The content of this report is only an opinion based on images and is therefore subject to inherent technical limitations.
It is not the diagnosis & must be correlated clinically.

NOT FOR MEDICOLEGAL PURPOSES



RADIOLOGY REPORT

Reg. No.	75564	Ref. Dr.	SELF
Name	MR. JANARDHAN MANDAL	Study	USG WHOLE ABDOMEN
Age & Sex	44Y /M	Rep Date	27.01.2024

USG WHOLE ABDOMEN

- LIVER** : Liver is normal in size, shape & echotexture. No obvious focal lesion is seen. IHBR are not dilated.
- GALL BLADDER** : GB is well distended. No obvious calculus or mass lesion is seen. The wall thickness is normal.
- CBD** : CBD is normal in course & caliber.
- PV** : PV is normal in course & caliber.
- PANCREAS** : Pancreas is normal in size, shape & echotexture. Peripancreatic soft tissues appear normal. MPD is not dilated.
- SPLEEN** : Spleen is normal in shape, size & echotexture. It measures 10.3cm in size.
- KIDNEYS** : The kidney is horse shoe shaped. The lower pole of bilateral kidneys are fused. The pelvicalyceal system is normal. Corticomedullary differentiation is maintained. No focal lesion is seen.
- URINARY BLADDER** : Urinary bladder is well distended. No obvious calculus or mass lesion is seen. The wall thickness is normal.
- PROSTATE** : Prostate is normal in size, shape & echotexture. It measures 3 x 3.2 x 2cm in size (volume - 10.6gram).
- OTHERS** : No ascites or retroperitoneal lymphadenopathy is seen.

IMPRESSION : • **Horse shoe shaped kidney.**

Clinical correlation is suggested.



Dr. VAISHALI PATEL
MBBS, DNB (Radio-diagnosis)
Consultant Radiologist





FINAL REPORT

Name : MR. JANARDAN MANDAL
Reg. No. : JAN24-75564
Age / Sex : 44 Y 7 M 2 D / Male
Doctor : Self-Walkin
Pat. Type : Mediwheel



Collection Time : 27-01-2024 09:55:44
Receiving Time : 27-01-2024 09:57:32
Reporting Time : 27-01-2024 14:02:58
Publish Time : 27-01-2024 3:17 pm

Test Name	Result	Flag	Unit	Reference Range
-----------	--------	------	------	-----------------

Biochemistry

Creatinine, Serum

Method: Enzymatic

Creatinine, Serum

0.6

Machine Name: XL640

mg/dl

0.6-1.4

Uric Acid, Serum

Method: Enzymatic

Uric Acid, Serum

6.6

Machine Name: XL640

mg/dl

3.4-7.0

Blood Urea Nitrogen (BUN)

Method: Calculated

Blood Urea Nitrogen (BUN)

7.5

Machine Name: XL640

mg/dl

07-21

Fasting Blood Glucose, Plasma

Method: GOD-POD

Fasting Blood Glucose, Plasma

128.2

H

Machine Name: XL640

mg/dl

70-110

LIPID PROFILE, SERUM

Method: Spectrophotometry

Triglycerides (Enzymatic)

253.0

H

Machine Name: XL640

mg/dl

Normal: <150

Borderline-high:

150-199 High risk

200-499

Very high risk >500

Cholesterol, Total (CHOD/PAP)

200.0

mg/dl

<200 No risk 200-239

Moderate

risk >240 High risk

VLDL Cholesterol (Calculated)

50.6

H

mg/dl

0-30

HDL Cholesterol (Enzymatic)

47.6

L

mg/dl

<40 High Risk ; >60 No Risk





DR N N SINGH
MD (PATHOLOGY)

Condition of Laboratory Testing & Reporting

(1) The results of the laboratory tests are for the use of the patient named or identified and the verification of the particulars have been carried out by the patient or his/her representative at the point of generation of the test specimen(s) Sample(s). (2) Laboratory investigations are only to facilitate in arriving at diagnosis and should be clinically correlated. (3) Test results are not valid for medico-legal purposes. (4) Test requested might not be performed due to following Reason: (a) Specimen received is insufficient or inappropriate. (b) Hemolyzed/clotted/diluted specimen etc. (c) Incorrect specimen type for requested test. (d) Specimen quality is unsatisfactory. (e) There is a discrepancy between the label on the specimen container and the Name on the test requisition form. (5) The Results of the Test May vary from lab and also from time to time for the same patient. (6) The results of a laboratory test are dependent on the quality of the sample as well as the assay technology. (7) In case of queries or unexpected test results please call at +91 9297962262, Email-labasarfi@gmail.com

24 HOUR EMERGENCY

© AHLID/0066/4197/Jan/24

"KEEP THE REPORTS CAREFULLY AND BRING THEM ALONG DURING YOUR NEXT VISIT TO OUR HOSPITAL"



FINAL REPORT

Name : MR. JANARDAN MANDAL
Reg. No. : JAN24-75564
Age / Sex : 44 Y 7 M 2 D / Male
Doctor : Self-Walkin
Pat. Type : Mediwheel



Collection Time : 27-01-2024 09:55:44
Receiving Time : 27-01-2024 09:57:32
Reporting Time : 27-01-2024 14:02:58
Publish Time : 27-01-2024 3:17 pm

Test Name	Result	Flag	Unit	Reference Range
LDL Cholesterol (Calculated)	101.8	H	mg/dl	Optimum:<100 Above optimum: <130; Moderate risk:130-159; High risk:>160
Cholesterol Total : HDL Ratio (Calculated)	4.2		mg/dl	1.2-6.0
GLYCOCYLATED HEMOGLOBIN (HbA1C), BLOOD				
<i>Method: HPLC / Nephelometry</i>				
HbA1C	5.4		%	4.4-6.2
Estimated average glucose (eAG)	108.28		mg/dl	
Glucose, PP				
<i>Method: GOD-POD</i>				
Glucose, PP	137.7		mg/dl	70-140

Machine Name: BIO-RAD, D-10 / MISPA



DR N N SINGH
MD (PATHOLOGY)

Condition of Laboratory Testing & Reporting

(1) The test result is valid only for the purpose of the specimen(s) / sample(s) belonging to the patient named or identified and the verification of the particulars have been carried out by the pathologist or his/her representative at the point of generation of the said specimen(s) / sample(s) (2) Laboratory investigations are only tool to facilitate in arriving at diagnosis and should be clinically correlate. (3) Tests results are not valid for medico legal purposes. (4) Test requested might not be performed due to following Reason: (a) Specimen received is insufficient or inappropriate. (b) Haemolysed/clotted/serum etc. (c) Incorrect specimen type for requested test. (d) Specimen quality is unsatisfactory. (e) There is a discrepancy between the label on the specimen container and the Name on the test requisition form. (5) The Results of the Test May vary from lab and also from time to time for the same patient. (6) The results of a laboratory test are dependent on the quality of the sample as well as the assay technology. (7) In case of queries or unexpected test results please call at +91 9297862252. Email-labasarfi@gmail.com

24 HOUR EMERGENCY

© AHL/D/0066/4197/Jan24

"KEEP THE REPORTS CAREFULLY AND BRING THEM ALONG DURING YOUR NEXT VISIT TO OUR HOSPITAL"



FINAL REPORT

Name : MR. JANARDAN MANDAL
Reg. No. : JAN24-75564
Age / Sex : 44 Y 7 M 2 D / Male
Doctor : Self-Walkin
Pat. Type : Mediwheel



Collection Time : 27-01-2024 09:55:44
Receiving Time : 27-01-2024 09:57:32
Reporting Time : 27-01-2024 14:02:58
Publish Time : 27-01-2024 3:17 pm

Test Name	Result	Flag	Unit	Reference Range
Liver Function Test (LFT)				
Method: Spectrophotometry				
Bilirubin Total (Diazo)	0.8		mg/dl	0.3-1.2
Bilirubin Direct (Diazo)	0.3	H	mg/dl	0.00-0.2
Bilirubin Indirect (Calculated)	0.5		mg/dl	0.00-1.0
SGPT (IFCC without PDP)	22.6		U/L	7-50
SGOT (IFCC without PDP)	23.0		U/L	5-45
Alkaline Phosphate (PNP AMP Kinetic)	210.0		U/L	70-306
GGT (Enzymatic)	16.4		U/L	0-55
Protein Total (Biuret)	7.7		g/dl	6.4-8.3
Albumin (BCG)	4.2		g/dl	3.5-5.2
Globulin (Calculated)	3.5		g/dl	2.3-3.5
A : G Ratio (Calculated)	1.2			0.8-2.0

Machine Name: XL-640



DR N N SINGH
MD (PATHOLOGY)

Condition of Laboratory Testing & Reporting

1. The test results are for the specimen(s) belonging to the patient named or identified and the verification of the particulars have been carried out by the doctor or his/her representative at the point of generation of the said specimen(s)/ sample(s). 2. Laboratory investigations are only tool to facilitate in arriving at diagnosis and should be clinically correlated. 3. Tests results are not valid for medico-legal purposes. 4. Test requested might not be performed due to following Reason: (a) Specimen received is insufficient or inappropriate. (b) Hemolyzed/iced/leaky etc. (c) Incorrect specimen type for requested test. (d) Specimen quality is unsatisfactory. (e) There is a discrepancy between the label on the specimen container and the Name on the test requisition form. (f) The Results of the Test May vary from lab and also from time to time for the same patient. (g) The results of a laboratory test are dependent on the quality of the sample as well as the assay technology. (7) In case of queries or unexpected test results please call at +91 9297862282, Email-lab@asarfi@gmail.com

24 HOUR EMERGENCY

© AHL/D/0066/4197/Jan/24

"KEEP THE REPORTS CAREFULLY AND BRING THEM ALONG DURING YOUR NEXT VISIT TO OUR HOSPITAL"



FINAL REPORT

Name : MR. JANARDAN MANGAL
Reg. No. : JAN24-75554
Age / Sex : 44 Y 7 M 2 D / Male
Doctor : Self-Walkin
Pat. Type : Ambulance



Collection Time : 27-01-2024 09:55:44
Receiving Time : 27-01-2024 09:57:32
Reporting Time : 27-01-2024 14:02:58
Publish Time : 27-01-2024 3:17 pm

Test Name	Result	Flag	Unit	Reference Range
-----------	--------	------	------	-----------------

Clinical Pathology



DR N N SINGH
MD (PATHOLOGY)

Condition of Laboratory Testing & Reporting

1. The specimen is for the patient named and identified and the verification of the particulars have been carried out by the patient or his/her representative at the point of generation of the said specimen(s)/ sample(s). 2. Laboratory investigations are only tool to facilitate in arriving at diagnosis and should be clinically correlated. 3. Tests results are not valid for medico-legal purposes. 4. Test requested might not be performed due to following Reason: (a) Specimen received is insufficient or inappropriate. (b) Hemolyzed/clotted/serum etc. (c) Incorrect specimen type for requested test. (d) Specimen quality is unsatisfactory. (e) There is a discrepancy between the label on the specimen container and the Name on the test requisition form. (f) The Results of the Test May vary from lab and also from time to time for the same patient. (g) The results of a laboratory test are dependent on the quality of the sample as well as the assay technology. (h) In case of queries or unexpected test results please call at +91 921782232, Email-@asarfi@gmail.com

24 HOUR EMERGENCY



FINAL REPORT

Name : MR. JANARDAN MANDAL
Reg. No. : JAN24-75564
Age / Sex : 44 Y 7 M 2 D / Male
Doctor : Self-Walkin
Pat. Type : Mediwheel



Collection Time : 27-01-2024 09:55:44
Receiving Time : 27-01-2024 09:57:32
Reporting Time : 27-01-2024 14:02:58
Publish Time : 27-01-2024 3:17 pm

Test Name	Result	Flag	Unit	Reference Range
Routine Urine Examination; Urine				
Method : Microscopic		Machine Name: Microscope		
Leukocytes	NEGATIVE			
Appearance	CLEAR			
Colour	STRAW			
Volume	20		ml.	
Protiens	NEGATIVE			
Glucose	NEGATIVE			
PH	6.5			
Specific Gravity	1.005			
Bilirubin	NEGATIVE			
Ketone Bodies	NEGATIVE			
Bile Salts	XX			
Bile Pigments	XX			
Nitrite	NEGATIVE			
Pus Cells	1-2		/hpf.	
Epithelial Cells	1-2		/hpf.	
R.B.C.	NIL		/hpf.	
Casts	NOT SEEN		/hpf.	



DR N N SINGH
MD (PATHOLOGY)

Condition of Laboratory Testing & Reporting

The results of the test(s) performed by this laboratory are only valid if the patient named or identified and the verification of the particulars have been carried out by the patient or his/her representative at the point of generation of the said specimen(s)/ Sample(s). (2) Laboratory investigations are only tool to facilitate in arriving at diagnosis and should be clinically correlated. (3) Tests results are not valid for medico legal Purposes. (4) Test requested might not be performed due to following Reason: (a) Specimen received is insufficient or inappropriate. (b) Hemolyzed/clotted/serum etc. (c) incorrect specimen type for requested test. (c) Specimen quality is unsatisfactory. (d) There is a discrepancy between the label on the specimen container and the Name on the test requisition form. (5) The Results of the Test May vary from lab and also from time to time for the same patient. (6) The results of a laboratory test are dependent on the quality of the sample as well as the assay technology. (7) In case of queries or unexpected test results please call at +91 9297862282, Email-labasa4@gmail.com

24 HOUR EMERGENCY



FINAL REPORT

Name : MR. JANARDAN MANDAL
Reg. No. : JAN24-75564
Age / Sex : 44 Y 7 M 2 D / Male
Doctor : Self-Walkin
Pat. Type : Mediwheel



Collection Time : 27-01-2024 09:55:44
Receiving Time : 27-01-2024 09:57:32
Reporting Time : 27-01-2024 14:02:58
Publish Time : 27-01-2024 3:17 pm

Test Name	Result	Flag	Unit	Reference Range
Crystals	NOT SEEN		/hpf.	
others	NOT SEEN		.	
Protein:Creatinine Ratio; Urine				
Method: Immunoturbidimetry, Spectrophotome/				
Protein	58.8		mg/L	
Creatinine	31.54		mg/dl	
PCR	1.86		mg/g	0-0.5



DR N N SINGH
MD (PATHOLOGY)

Condition of Laboratory Testing & Reporting

1. The presence of the name of the patient (or specimen) belonging to the patient named or identified and the verification of the particulars have been carried out by the person or his/her representative at the point of generation of the said specimen(s)/ sample(s). (2) Laboratory investigations are only tool to facilitate in arriving at diagnosis and should be clinically correlated. (3) Tests results are not valid for medico legal purposes. (4) Test requested might not be performed due to following Reason: (a) Specimen received is insufficient or inappropriate. (haemolysed/clotted/serum etc.) (b) incorrect specimen type for requested test. (c) specimen quality is unsatisfactory. (d) There is a discrepancy between the label on the specimen container and the Name on the test requisition form. (5) The Results of the Test May vary from lab and also from time to time for the same patient. (6) The results of a laboratory test are dependent on the quality of the sample as well as the assay technology. (7) In case of queries or unexpected test results please call at +91 9237862282, Email-labasarfi@gmail.com

24 HOUR EMERGENCY

© AHL/D/0066/4197/Jan/24

"KEEP THE REPORTS CAREFULLY AND BRING THEM ALONG DURING YOUR NEXT VISIT TO OUR HOSPITAL"



FINAL REPORT

Name : MR. JANARDAN MANDAL
Reg. No. : JAN24-75564
Age / Sex : 44 Y 7 M 2 D / Male
Doctor : Self-Walkin
Pat. Type : Mediwheel



Collection Time : 27-01-2024 09:55:44
Receiving Time : 27-01-2024 09:57:32
Reporting Time : 27-01-2024 14:02:58
Publish Time : 27-01-2024 3:17 pm

Test Name	Result	Flag	Unit	Reference Range
-----------	--------	------	------	-----------------

Haematology

BLOOD GROUP, ABO & RH TYPING

Method: Agglutination

ABO GROUP

B

0-0

RH TYPING

NEGATIVE

0-0

ESR (Erythrocyte Sedimentaion Rate)

Method: Westergren

ESR

16

H

Machine Name: VES-MATIC 20

mm/hr

0-10



DR N N SINGH
MD (PATHOLOGY)

Condition of Laboratory Testing & Reporting

(1) The results of the tests performed in this laboratory belong to the patient named or identified and the verification of the particulars have been carried out by the doctor or his/her representative at the point of generation of the said specimen(s)/ Sample(s) (2) Laboratory investigations are only tool to facilitate in arriving at diagnosis and should be clinically correlated. (3) Tests results are not valid for medico legal purposes. (4) Test requested might not be performed due to following Reason: (a) Specimen received is insufficient or inappropriate. (haemolysed/diluted/peptic etc.) (b) incorrect specimen type for requested test. (c) Specimen quality is unsatisfactory. (5) There is a discrepancy between the label on the specimen container and the Name on the test requisition form. (6) The Results of the Test May vary from lab and also from time to time for the same patient. (6) The results of a laboratory test are dependent on the quality of the sample as well as the assay technology. (7) In case of queries or unexpected test results please call at +91 9297862282, Email-labasarfi@gmail.com

24 HOUR EMERGENCY

© AHL/D/0066/4197/Jan/24

"KEEP THE REPORTS CAREFULLY AND BRING THEM ALONG DURING YOUR NEXT VISIT TO OUR HOSPITAL"

FINAL REPORT

Name : MR. JANARDAN MANDAL
Reg. No. : JAN24-75564
Age / Sex : 44 Y 7 M 2 D / Male
Doctor : Self-Walkin
Pat. Type : Mediwheel



Collection Time : 27-01-2024 09:55:44
Receiving Time : 27-01-2024 09:57:32
Reporting Time : 27-01-2024 14:02:58
Publish Time : 27-01-2024 3:17 pm

Test Name	Result	Flag	Unit	Reference Range
Nature of Material: EDTA Blood Sample				
Complete Blood Count (CBC)				
Method : [Electronical Impedence]		Machine Name: Sysmex 6 part		
Hemoglobin (Photometry)	13.4		g/dl	13-18
PCV (Calculated)	40.6		%	40-50
MCH (Calculated)	28.6		Pg	27-31
MCHC (Calculated)	33.0		g/dl	31.5-35.5
Red Cell Distribution Width (RDW) (Electrical Impedence)	13.4		%	11.6-14
Total Leukocyte Count (TLC) (Electrical Impedence)	6,600		/cu-mm	4000-11000
RBC Count (Electrical Impedence)	4.68		million/mm3	4.5-5.5
Mean Corpuscular Volume (MCV) (Electrical Impedence)	86.8		fL	83-101
Platelet Count (Electrical Impedence)	1.12	L	lakhs/cumm	1.5-4.5
Neutrophils (VCS Technology)	65		%	55-75
Lymphocytes (VCS Technology)	26		%	15-30
Eosinophils (VCS Technology)	06		%	1-6
Monocytes (VCS Technology)	03		%	2-10
Basophils (VCS Technology)	00		%	0-1



DR N N SINGH
 MD (PATHOLOGY)

Condition of Laboratory Testing & Reporting

(1) The results of the test belong to the patient named or identified and the verification of the particulars have been carried out by the patient or his/her representative at the point of generation of the said specimen(s) sampled. (2) Laboratory investigations are only for to facilitate in arriving at diagnosis and should be clinically correlated. (3) Test results are not valid for medico legal purposes. (4) Test requested might not be performed due to following Reason: (A) Specimen received is insufficient or inappropriate. (B) Hemolysed/coagulated/leaky etc. (C) Incorrect specimen type for requested test. (D) Specimen quality is unsatisfactory. (E) There is a discrepancy between the label on the specimen container and the Name on the test requisition form. (5) The Results of the Test May vary from lab and also from time to time for the same patient. (6) The results of a laboratory test are dependent on the quality of the sample as well as the assay technology. (7) In case of queries or unexpected test results please call at +91 9297862282, Email-labasarfi@gmail.com

24 HOUR EMERGENCY

© AHL/D/0066/4197/Jan/24

"KEEP THE REPORTS CAREFULLY AND BRING THEM ALONG DURING YOUR NEXT VISIT TO OUR HOSPITAL"



FINAL REPORT

Name : MR. JANARDAN MANDAL
 Reg. No. : JAN24-75564
 Age / Sex : 44 Y 7 M 2 D / Male
 Doctor : Self-Walkin
 Pat. Type : Mediwheel



Collection Time : 27-01-2024 09:55:44
 Receiving Time : 27-01-2024 09:57:32
 Reporting Time : 27-01-2024 14:02:58
 Publish Time : 27-01-2024 3:17 pm

Test Name	Result	Flag	Unit	Reference Range
Immunology and Serology				
Prostate Specific Antigen(PSA), Total, Serum Method: ECLIA				Machine Name: VITROS ECI ng/ml 0.0-4.0
Prostate Specific Antigen(PSA), Total, Serum	0.69			
THYROID PROFILE, TOTAL, SERUM				
Method: ECLIA				Machine Name: Vitros ECI
T3, Total	1.63		ng/ml	0.8-2.0
T4, Total	6.02		µg/dL	5.10-14.10
TSH (Ultrasensitive)	8.40	H	mIU/mL	0.27-4.2



(Signature)
DR N N SINGH
 MD (PATHOLOGY)

Condition of Laboratory Testing & Reporting

(1) The results of the tests performed on the specimens belonging to the patient named or identified and the verification of the particulars have been carried out by the pathologist or his/her representative at the point of generation of the said specimens/ Sample(s). (2) Laboratory investigations are only tool to facilitate in arriving at diagnosis and should be clinically correlated. (3) Tests results are not valid for medico-legal Purposes. (4) Test requested might not be performed due to following Reason: (a) Specimen received is insufficient or inappropriate. (haemolyzed/clotted/serum etc.) (b) Incorrect specimen type for requested test. (c) Specimen quality is unsatisfactory. (d) There is a discrepancy between the label on the specimen container and the Name on the test requisition form. (5) The Results of the Test May vary from lab and also from time to time for the same patient. (6) The results of a laboratory test are dependent on the quality of the sample as well as the assay technology. (7) In case of queries or unexpected test results please call at +91 9207802232, Email-labasarfi@gmail.com

24 HOUR EMERGENCY

RADIOLOGY REPORT

Patient Name :	MR. JANARDAN MANDAL	Patient ID :	75564
Modality :	DX	Sex :	M
Age :	44Y	Study :	CHEST PA
Reff. Dr. :	DR. SELF	Study Date :	27-01-2024

Report of X-RAY CHEST PA VIEW

The lung fields are clear.

The cardio thoracic ratio is within normal limit.

The apices, costo and cardio phrenic angles are clear.

The cardio vascular shadow and hila show no abnormal feature.

The bony thorax shows no significant abnormality.

The domes of diaphragm are well delineated.

IMPRESSION : No significant abnormality noted .

Suggested clinical correlation & Further investigation .

Pranat Tudu

Dr. Pranat Tudu

DMRD, (Radio diagnosis)
(Consultant Radiologist)

Reg. No: 59894

Date 27-01-2024 Time 11-30-08



Disclaimer: - It is an online interpretation of medical imaging based on clinical data. All modern machines/ procedures have their own limitation. If there is any clinical discrepancy, this investigation may be repeated or reassessed by other tests. Patient's identification in online reporting is not established, so in no way can this report be utilized for any medico legal purpose.



नयनश्री नेत्रालय

(A Unit of Asarfi Hospital Limited)

Baramuri, Bishunpur Polytechnic, Dhanbad - 828 130 (Jharkhand)
7707013096, 7808369888 | www.asarfihospital.com, info@asarfihospital.com

PHC



Reg No. 75564 **PRESCRIPTION FOR GLASS** Date: 27/01/24
Name: MR. JANARDHAN MANDAL Age: 44 Gender: M F

	RIGHT EYE				LEFT EYE			
	D SPH	D CYL	AXIS	VISION	D SPH	D CYL	AXIS	VISION
FOR DISTANCE VISION	-0.75	—		6/6	-0.50	—		6/6
ADD FOR NEAR VISION	+1.25	—		NB	+1.25	—		NB

Lens: White / Photo Chromic / Tinted / Kryptok / Executive / Bifocal / CR 39

P.D. _____ m.m. For DV _____ m.m. For NV

Remarks: Constant use / Distance use / Near use

Refractionist [Signature]

AHL/D/079/13/August/23

1/0/2020 for Roshan check up

VA < b/bf < N10 / considered
 b/bf < N10 / considered

1/0/2020 - treated at child
 @ 10/20/2020, report not
 available
 20/10/2020 - my observation
 20/10/2020 - my system check
 in place

Adv

- ① In my continue.
- ② R/A on



$\frac{41.5}{41.5} - 0.5 \times 0.1$ / 20
 $\frac{41.5}{41.5} - 0.5 \times 0.2 \times 0.1$ / 20
 Regime / HNC @ 02/2020
 AED / Prof / 20/10/20
 HBT - central

→ 12.2/20