

B.O.B.

 भारत सरकार
Government of India

आनंद प्रियदर्शी
Anand Priyadarshi



जन्म तिथि / DOB: 05/12/1988
पुरुष / Male

4630 3039 3471



आधार - आम आदमी का अधिकार

... (Delongala)

ANAND PRIYADARSHI
 Male 33Years

Diagnosis Information:
 Sinus Rhythm
 Larged PtfV1
 Low I Wave(V6)

HR : 100 bpm
 P : 88 ms
 PR : 125 ms
 QRS : 69 ms
 QT/QTc : 334/431 ms
 P/QRS/T : 31/64/4 °
 RV5/SVI : 2.272/1.319 mV

Ref-Phys. :
 Report Confirmed by:

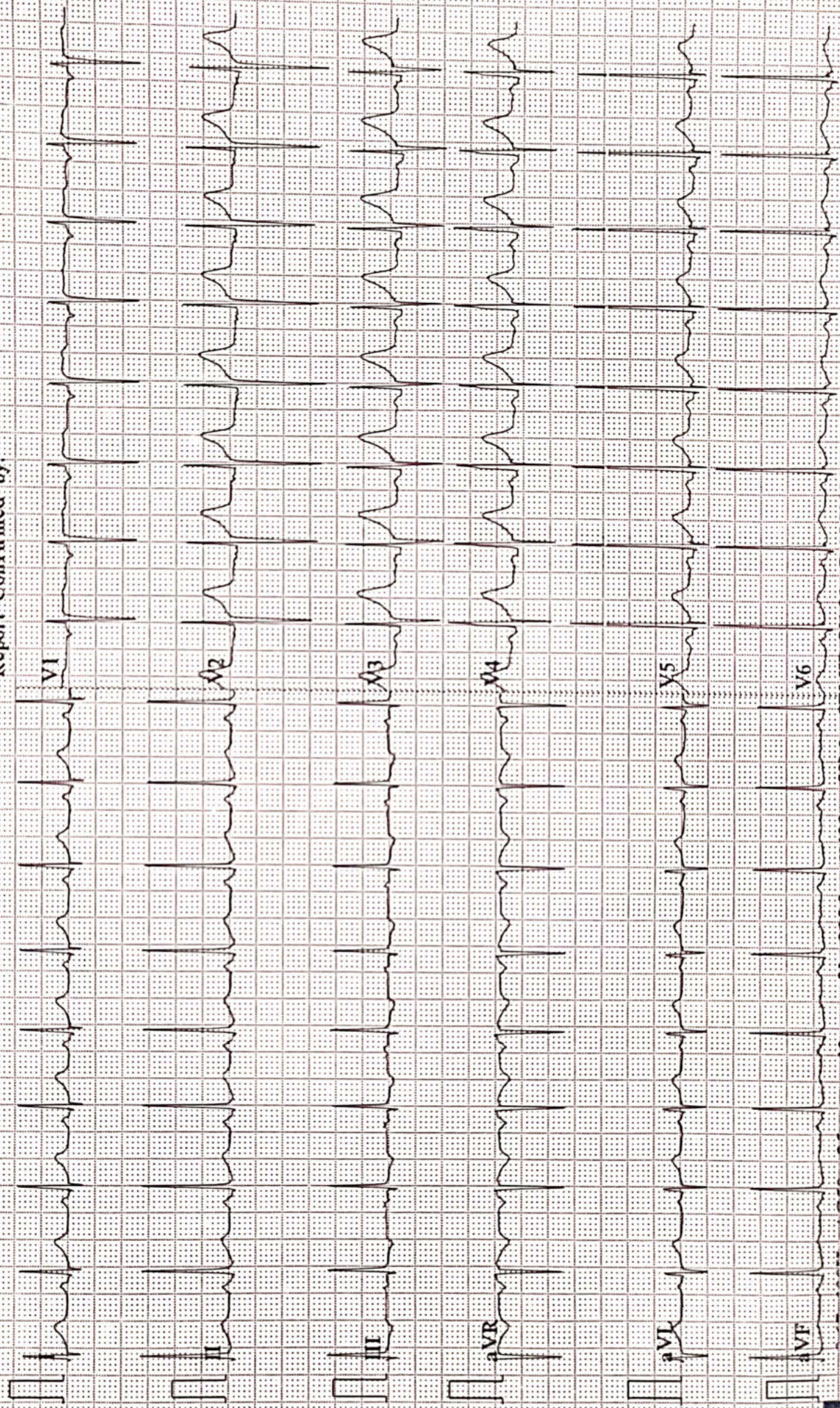



ISO 9001 : 2015

AAROGYAM DIAGNOSTICS

(A UNIT OF CULPAM HEALTH CARE PVT. LTD.)

F- 41, P.C. Colony, Opp. Madhuban Complex,
Near Malahi Pakari Chowk, Kankarbagh, Patna – 20

9264278360, 9065875700, 8789391403

info@aarogyamdiagnostics.com

www.aarogyamdiagnostics.com

Date	07/11/2022	Srl No.	11	Patient Id	2211070011
Name	Mr. ANAND PRIYADARSHI	Age		Sex	M
Ref. By	Dr.BOB				

Test Name	Value	Unit	Normal Value
-----------	-------	------	--------------

HAEMATOLOGY

HB A1C	5.3	%	
--------	-----	---	--

EXPECTED VALUES :-

Metabolically healthy patients	=	4.8 - 5.5 % HbA1C
Good Control	=	5.5 - 6.8 % HbA1C
Fair Control	=	6.8-8.2 % HbA1C
Poor Control	=	>8.2 % HbA1C

REMARKS:-

In vitro quantitative determination of **HbA1C** in whole blood is utilized in long term monitoring of glycemia

The **HbA1C** level correlates with the mean glucose concentration prevailing in the course of the patient's recent history (approx - 6-8 weeks) and therefore provides much more reliable information for glycemia monitoring than do determinations of blood glucose or urinary glucose.

It is recommended that the determination of **HbA1C** be performed at intervals of 4-6 weeks during Diabetes Mellitus therapy.

Results of **HbA1C** should be assessed in conjunction with the patient's medical history, clinical examinations and other findings.

**** End Of Report ****

Dr.R.B.RAMAN
MBBS, MD
CONSULTANT PATHOLOGIST



ISO 9001 : 2015

AAROGYAM DIAGNOSTICS

(A UNIT OF CULPAM HEALTH CARE PVT. LTD.)

F- 41, P.C. Colony, Opp. Madhuban Complex,
Near Malahi Pakari Chowk, Kankarbagh, Patna - 20

9264278360, 9065875700, 8789391403

info@aarogyamdiagnostics.com

www.aarogyamdiagnostics.com

Date	07/11/2022	Srl No. 11	Patient Id 2211070011
Name	Mr. ANAND PRIYADARSHI	Age	Sex M
Ref. By Dr.BOB			

Test Name	Value	Unit	Normal Value
COMPLETE BLOOD COUNT (CBC)			
HAEMOGLOBIN (Hb)	13.6	gm/dl	13.5 - 18.0
TOTAL LEUCOCYTE COUNT (TLC)	6,200	/cumm	4000 - 11000
DIFFERENTIAL LEUCOCYTE COUNT (DLC)			
NEUTROPHIL	63	%	40 - 75
LYMPHOCYTE	29	%	20 - 45
EOSINOPHIL	02	%	01 - 06
MONOCYTE	06	%	02 - 10
BASOPHIL	00	%	0 - 0
ESR (WESTEGREN's METHOD)	14	mm/1st hr.	0 - 15
R B C COUNT	4.92	Millions/cmm	4.5 - 5.5
P.C.V / HAEMATOCRIT	41.2	%	40 - 54
M C V	83.74	fl.	80 - 100
M C H	27.64	Picogram	27.0 - 31.0
M C H C	33	gm/dl	33 - 37
PLATELET COUNT	2.18	Lakh/cmm	1.50 - 4.00
BLOOD GROUP ABO	"O"		
RH TYPING	POSITIVE		

**** End Of Report ****

Dr.R.B.RAMAN
MBBS, MD
CONSULTANT PATHOLOGIST



ISO 9001 : 2015

AAROGYAM DIAGNOSTICS

(A UNIT OF CULPAM HEALTH CARE PVT. LTD.)

F- 41, P.C. Colony, Opp. Madhuban Complex,
Near Malahi Pakari Chowk, Kankarbagh, Patna – 20

9264278360, 9065875700, 8789391403

info@aarogyamdiagnostics.com

www.aarogyamdiagnostics.com

Date	07/11/2022	Srl No.	11	Patient Id	2211070011
Name	Mr. ANAND PRIYADARSHI	Age		Sex	M
Ref. By	Dr.BOB				

Test Name	Value	Unit	Normal Value
-----------	-------	------	--------------

BIOCHEMISTRY

BLOOD SUGAR FASTING	87.1	mg/dl	70 - 110
SERUM CREATININE	1.23	mg%	0.7 - 1.4
BLOOD UREA	26.9	mg /dl	15.0 - 45.0
BLOOD UREA NITROGEN (BUN)	12.57	mg%	6.0 - 20.0
SERUM URIC ACID	5.2	mg%	3.4 - 7.0
<u>LIVER FUNCTION TEST (LFT)</u>			
BILIRUBIN TOTAL	0.65	mg/dl	0 - 1.0
CONJUGATED (D. Bilirubin)	0.23	mg/dl	0.00 - 0.40
UNCONJUGATED (I.D.Bilirubin)	0.42	mg/dl	0.00 - 0.70
TOTAL PROTEIN	6.9	gm/dl	6.6 - 8.3
ALBUMIN	3.6	gm/dl	3.4 - 5.2
GLOBULIN	3.3	gm/dl	2.3 - 3.5
A/G RATIO	1.091		
SGOT	44.9	IU/L	5 - 40
SGPT	57.6	IU/L	5.0 - 55.0
ALKALINE PHOSPHATASE IFCC Method	98.5	U/L	40.0 - 130.0
GAMMA GT	26.3	IU/L	8.0 - 71.0

LFT INTERPRET**LIPID PROFILE**

TRIGLYCERIDES	152.0	mg/dL	25.0 - 165.0
---------------	-------	-------	--------------



ISO 9001 : 2015

AAROGYAM DIAGNOSTICS

(A UNIT OF CULPAM HEALTH CARE PVT. LTD.)

F- 41, P.C. Colony, Opp. Madhuban Complex,
Near Malahi Pakari Chowk, Kankarbagh, Patna - 20

9264278360, 9065875700, 8789391403

info@aarogyamdiagnostics.com

www.aarogyamdiagnostics.com

Date	07/11/2022	Srl No. 11	Patient Id 2211070011
Name	Mr. ANAND PRIYADARSHI	Age	Sex M
Ref. By Dr.BOB			

Test Name	Value	Unit	Normal Value
TOTAL CHOLESTEROL	236.9	mg/dL	29.0 - 199.0
H D L CHOLESTEROL DIRECT	66.9	mg/dL	35.1 - 88.0
V L D L	30.4	mg/dL	4.7 - 22.1
L D L CHOLESTEROL DIRECT	139.6	mg/dL	63.0 - 129.0
TOTAL CHOLESTEROL/HDL RATIO	3.541		0.0 - 4.97
LDL / HDL CHOLESTEROL RATIO	2.087		0.00 - 3.55
THYROID PROFILE			
T3	0.87	ng/ml	0.60 - 1.81
T4	8.329	ug/dl	4.5 - 10.9
Chemiluminescence			
TSH	2.342	uIU/ml	
Chemiluminescence			
REFERENCE RANGE			
PAEDIATRIC AGE GROUP			
0-3 DAYS	1-20	ulu/ ml	
3-30 DAYS	0.5 - 6.5	ulu/ml	
1 MONTH -5 MONTHS	0.5 - 6.0	ulu/ml	
6 MONTHS- 18 YEARS	0.5 - 4.5	ulu/ml	
ADULTS	0.39 - 6.16	ulu/ml	

Note: TSH levels are subject to circadian variation, rising several hours before the onset of sleep, reaching peak levels between 11 pm to 6 am. Nadir concentrations are observed during the afternoon. Diurnal variation in TSH level approximates $\pm 50\%$, hence time of the day has influence on the measured serum TSH concentration.



Date	07/11/2022	Srl No.	11	Patient Id	2211070011
Name	Mr. ANAND PRIYADARSHI	Age		Sex	M
Ref. By	Dr.BOB				

Test Name	Value	Unit	Normal Value
-----------	-------	------	--------------

Assay performed on enhanced chemi luminescence system (Centaur-Siemens)

Serum T3,T4 & TSH measurements form the three components of Thyroid screening panel, useful in diagnosing various disorders of Thyroid gland function.

1. Primary hypothyroidism is accompanied by depressed serum T3 and T4 values and elevated serum TSH level.
2. Primary hyperthyroidism is accompanied by elevated serum T3 and T4 levels along with depressed TSH values.
3. Normal T4 levels are accompanied by increased T3 in patients with T3 thyrotoxicosis.
4. Slightly elevated T3 levels may be found in pregnancy and estrogen therapy, while depressed levels may be encountered in severe illness, renal failure and during therapy with drugs like propranolol and propyl thiouracil.
5. Although elevated TSH levels are nearly always indicative of primary hypothyroidism, and may be seen in secondary thyrotoxicosis.

URINE EXAMINATION TEST

PHYSICAL EXAMINATION

QUANTITY	20	ml.
COLOUR	PALE YELLOW	
TRANSPARENCY	CLEAR	
SPECIFIC GRAVITY	1.015	
PH	6.0	



ISO 9001 : 2015

AAROGYAM DIAGNOSTICS

(A UNIT OF CULPAM HEALTH CARE PVT. LTD.)

F- 41, P.C. Colony, Opp. Madhuban Complex,
Near Malahi Pakari Chowk, Kankarbagh, Patna – 20

9264278360, 9065875700, 8789391403

info@aarogyamdiagnostics.com

www.aarogyamdiagnostics.com

Date	07/11/2022	Srl No.	11	Patient Id	2211070011
Name	Mr. ANAND PRIYADARSHI	Age		Sex	M
Ref. By	Dr.BOB				

Test Name	Value	Unit	Normal Value
-----------	-------	------	--------------

CHEMICAL EXAMINATION

ALBUMIN	NIL		
---------	-----	--	--

SUGAR	NIL		
-------	-----	--	--

MICROSCOPIC EXAMINATION

PUS CELLS	1-2	/HPF	
-----------	-----	------	--

RBC'S	NIL	/HPF	
-------	-----	------	--

CASTS	NIL		
-------	-----	--	--

CRYSTALS	NIL		
----------	-----	--	--

EPITHELIAL CELLS	2-3	/HPF	
------------------	-----	------	--

BACTERIA	NIL		
----------	-----	--	--

OTHERS	NIL		
--------	-----	--	--

**** End Of Report ****

Dr.R.B.RAMAN
MBBS, MD
CONSULTANT PATHOLOGIST

AAROGYAM DIAGNOSTICS**PATNA****1574 / MR. ANAND PRIYADARSHI / 33 Yrs / M / 160 Cms / 74 Kg Date: 07-Nov-2022 Technician : ARUN****Report**

(GEM212170906)(R)Kardic by Allengers

Stage	Time	Duration	Belt Speed (mph)	Elevation	METs	Rate	% THR Achieved	BP	RPP	PVC	Comments
Supine	00:05	0:01	00.0	00.0	01.0	104	56 %	120/80	124	00	
Standing	00:32	0:01	00.0	00.0	01.0	103	55 %	120/80	123	00	
HV	00:45	0:01	00.0	00.0	01.0	097	52 %	120/80	116	00	
Warm Up	00:52	0:01	01.0	00.0	01.0	110	59 %	120/80	132	00	
ExStart	01:22	0:06	01.7	10.0	01.1	120	64 %	120/80	144	00	
BRUCE/ Stage 1	04:22	3:00	01.7	10.0	04.7	144	77 %	125/85	180	00	
BRUCE/ Stage 2	07:22	3:00	02.5	12.0	07.1	165	88 %	130/90	214	00	
BRUCE/ Stage 3	10:22	3:00	03.4	14.0	10.2	195	104 %	135/95	263	00	
PeakEx	10:23	3:00	03.4	14.0	10.2	195	104 %	135/95	263	00	
Recovery	11:22	1:00	01.1	00.0	04.3	175	94 %	135/95	236	00	
Recovery	12:22	2:00	01.1	00.0	01.0	162	87 %	130/90	210	00	
Recovery	13:56	3:33	01.1	00.0	01.0	149	80 %	125/85	186	00	

Findings :

Exercise Time : 09:02
Max HR Attained : 195 bpm 104% of Target 187
Max BP Attained : (Sys) 135/95
Max WorkLoad Attained : 10.2 Good response to induced stress
Max ST Dep Lead & Value : II & -2.3 mm in Stage 3 mm
Test End Reasons : Test Complete

Report :

AAROGYAM DIAGNOSTICS

1574 / MR. ANAND PRIYADARSHI / 33 Yrs / M / 160 Cms / 74 Kg / HR : 104

Supine



Date: 07-Nov-2022 01:53:20 PM METS: 1.0/ 104 bpm 55% of THR BP: 120/80 mmHg Raw ECG/ BLC On/ Notch On/ HF 0.05 Hz/LF 100 Hz

ExTime: 00:05 0.0 mph, 0.0%

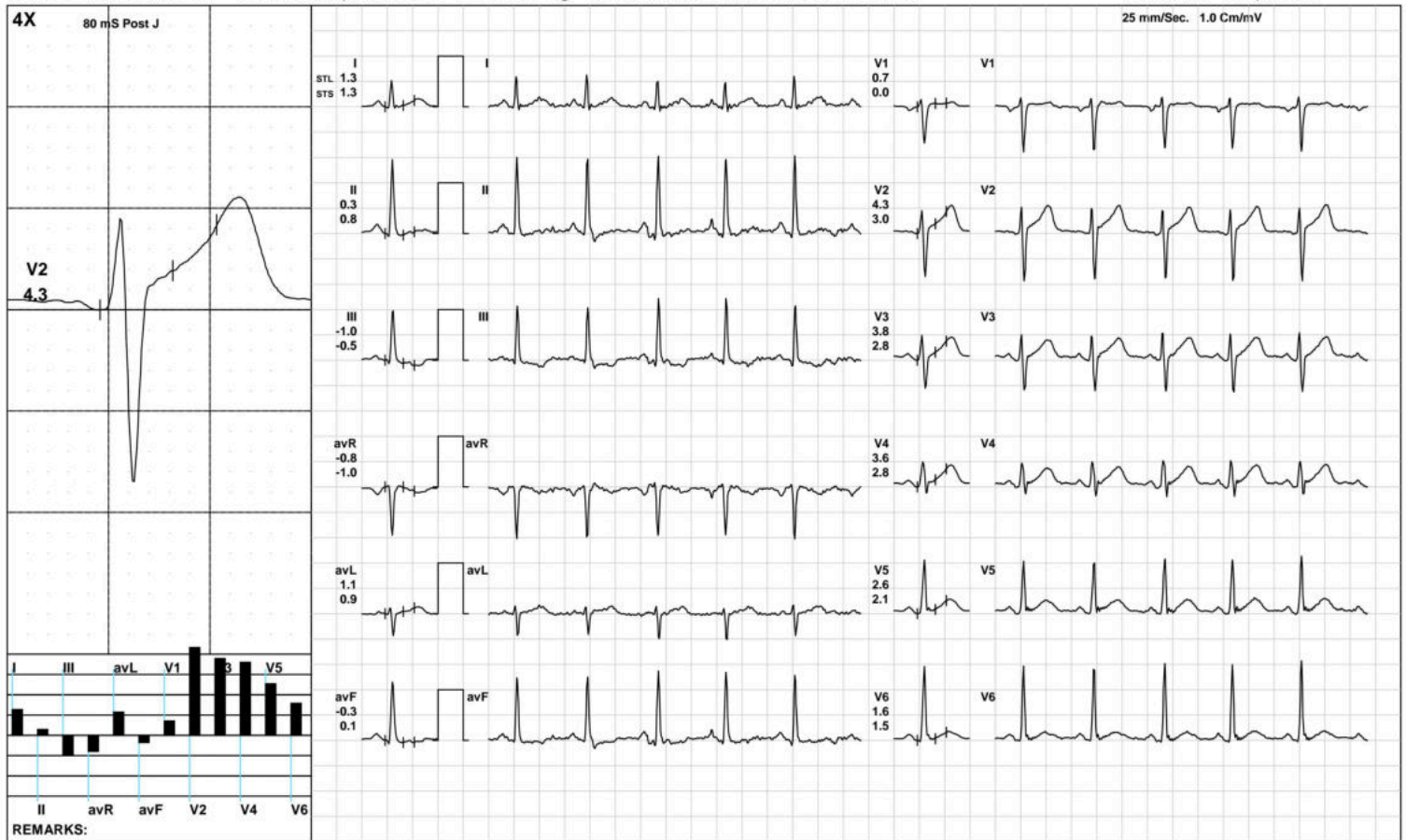

(GEM212170906)(R)Kardic by Allengers

AAROGYAM DIAGNOSTICS

1574 / MR. ANAND PRIYADARSHI / 33 Yrs / M / 160 Cms / 74 Kg / HR : 103

Standing



Date: 07-Nov-2022 01:53:20 PM METS: 1.0/ 103 bpm 55% of THR BP: 120/80 mmHg Raw ECG/ BLC On/ Notch On/ HF 0.05 Hz/LF 100 Hz

ExTime: 00:32 0.0 mph, 0.0%

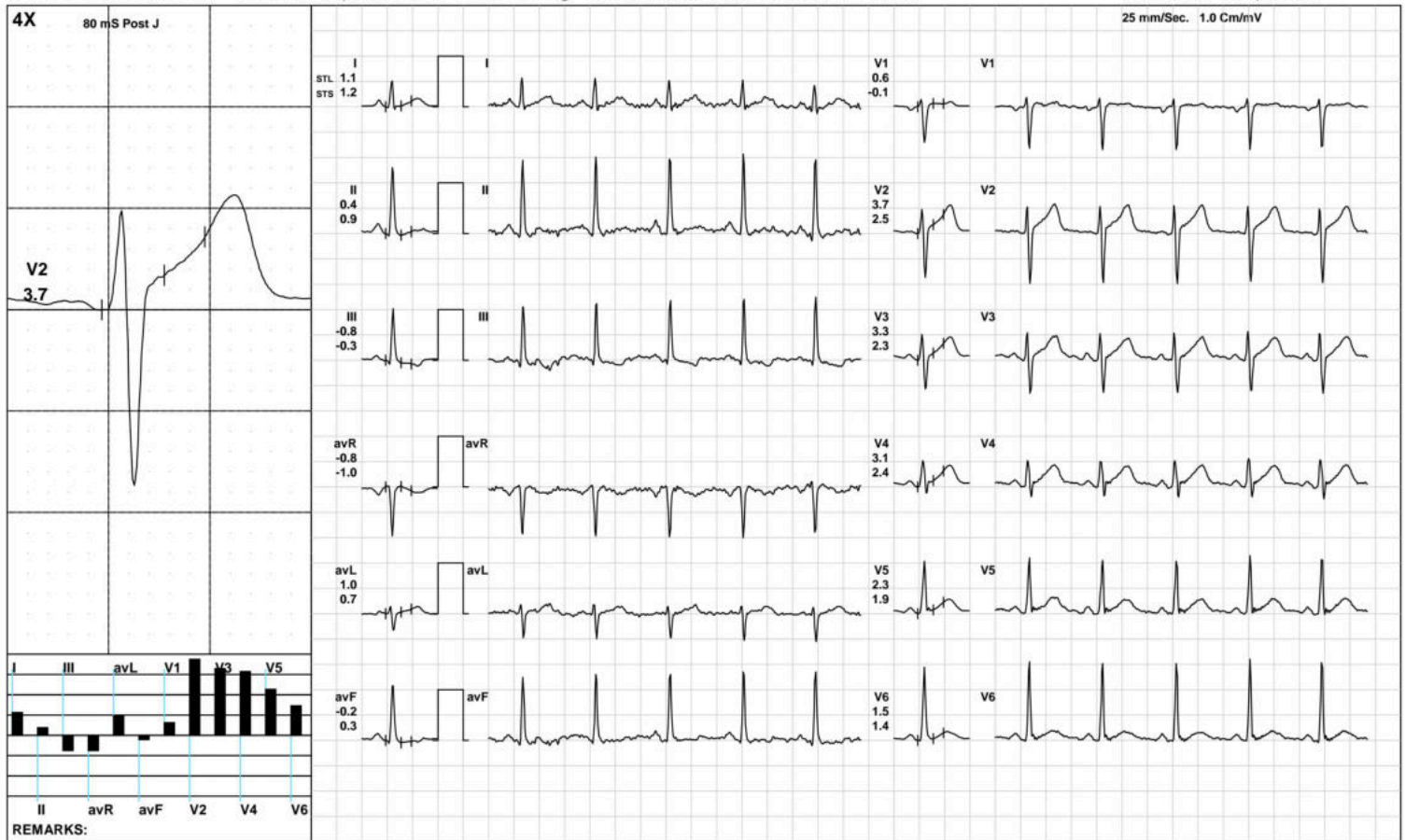

(GEM212170906)(R)Kardic by Allengers

AAROGYAM DIAGNOSTICS

HV



1574 / MR. ANAND PRIYADARSHI / 33 Yrs / M / 160 Cms / 74 Kg / HR : 97

Date: 07-Nov-2022 01:53:20 PM METS: 1.0/ 97 bpm 51% of THR BP: 120/80 mmHg Raw ECG/ BLC On/ Notch On/ HF 0.05 Hz/LF 100 Hz

ExTime: 00:45 0.0 mph, 0.0%

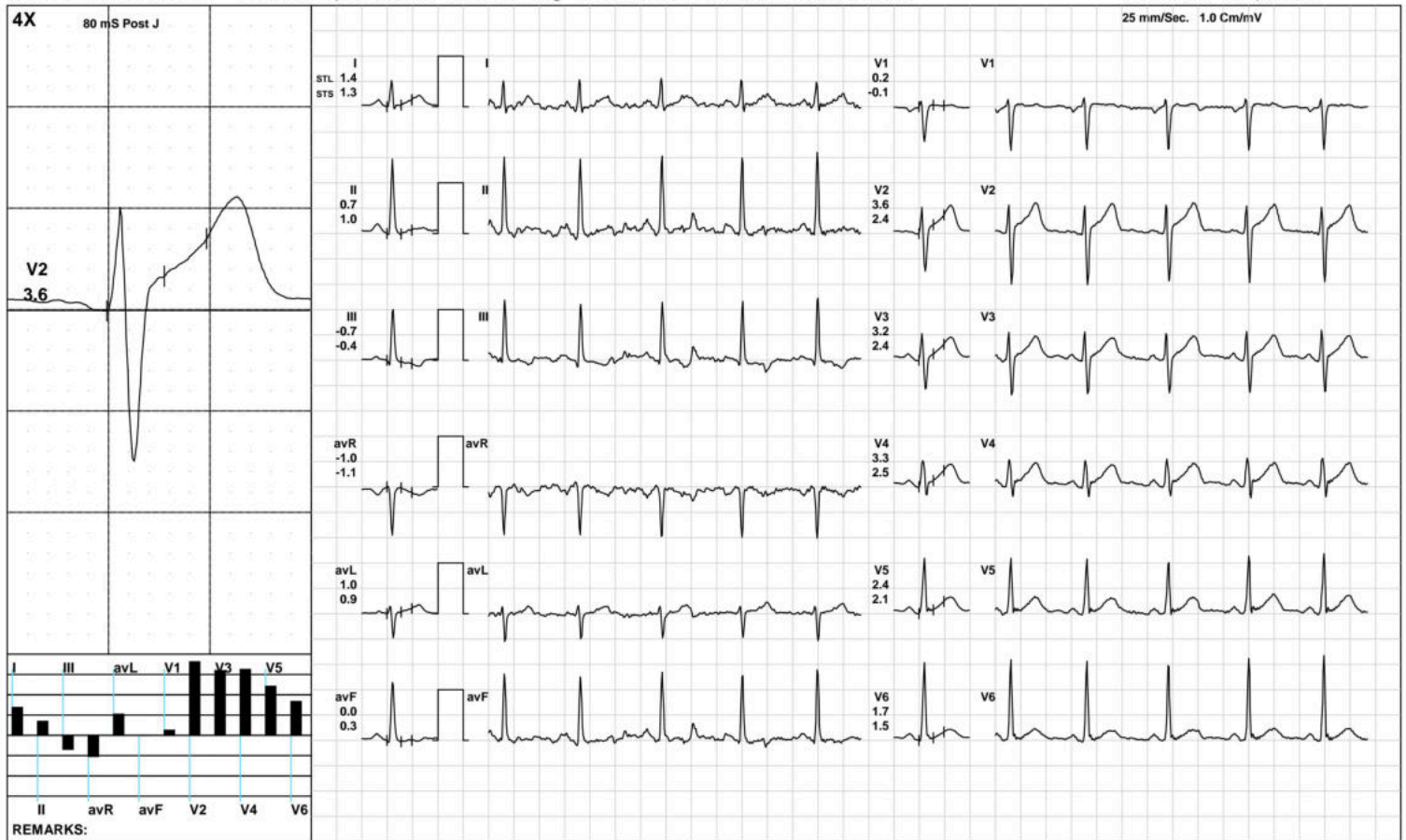

(GEM212170906)(R)Kardic by Allengers

AAROGYAM DIAGNOSTICS

Warm Up



1574 / MR. ANAND PRIYADARSHI / 33 Yrs / M / 160 Cms / 74 Kg / HR : 110

Date: 07-Nov-2022 01:53:20 PM METS: 1.0/ 110 bpm 58% of THR BP: 120/80 mmHg Raw ECG/ BLC On/ Notch On/ HF 0.05 Hz/LF 100 Hz

ExTime: 00:52 1.0 mph, 0.0%

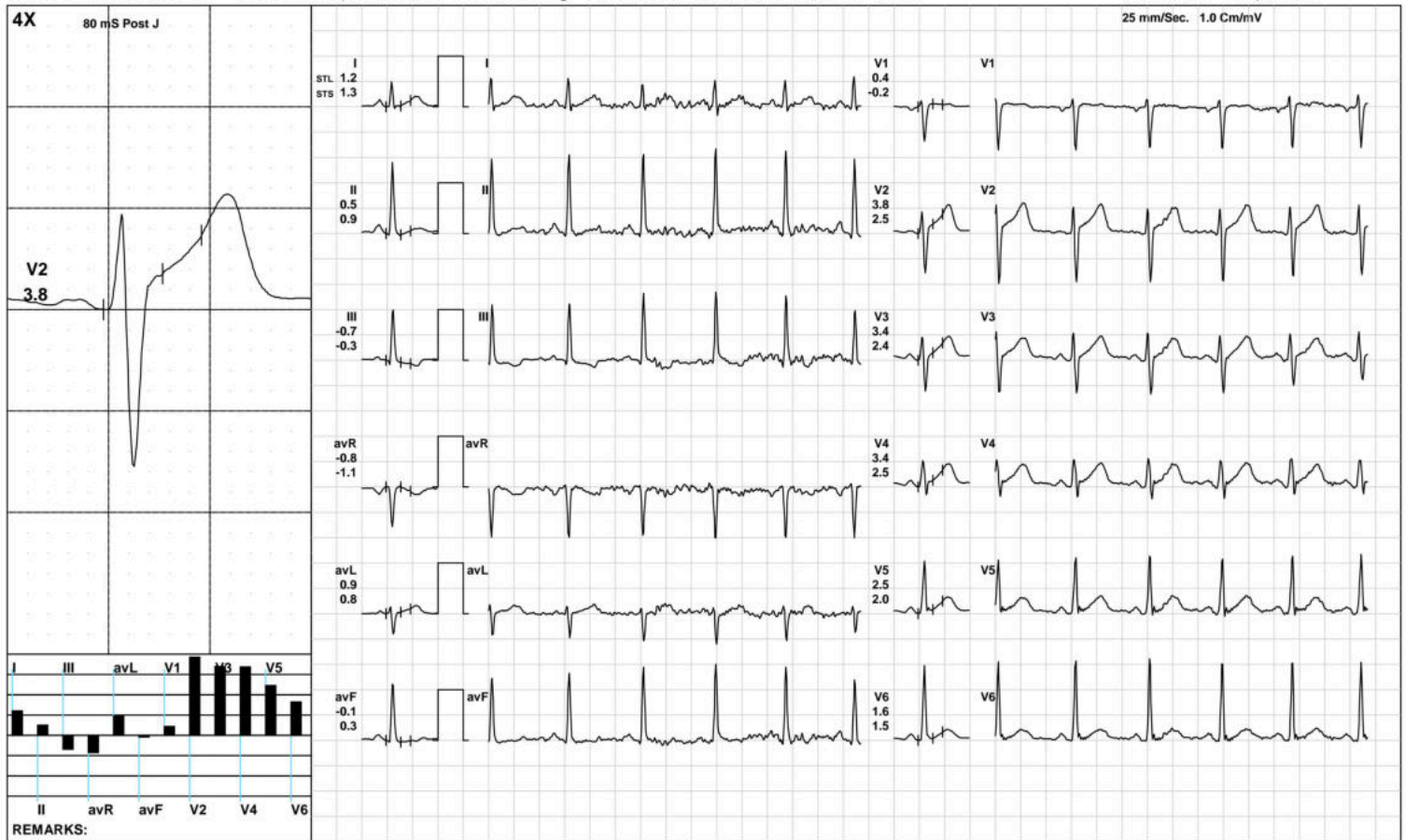

(GEM212170906)(R)Kardic by Allengers

AAROGYAM DIAGNOSTICS

ExStart



1574 / MR. ANAND PRIYADARSHI / 33 Yrs / M / 160 Cms / 74 Kg / HR : 120

Date: 07-Nov-2022 01:53:20 PM METS: 1.1/ 120 bpm 64% of THR BP: 120/80 mmHg Raw ECG/ BLC On/ Notch On/ HF 0.05 Hz/LF 100 Hz

ExTime: 00:06 1.7 mph, 10.0%

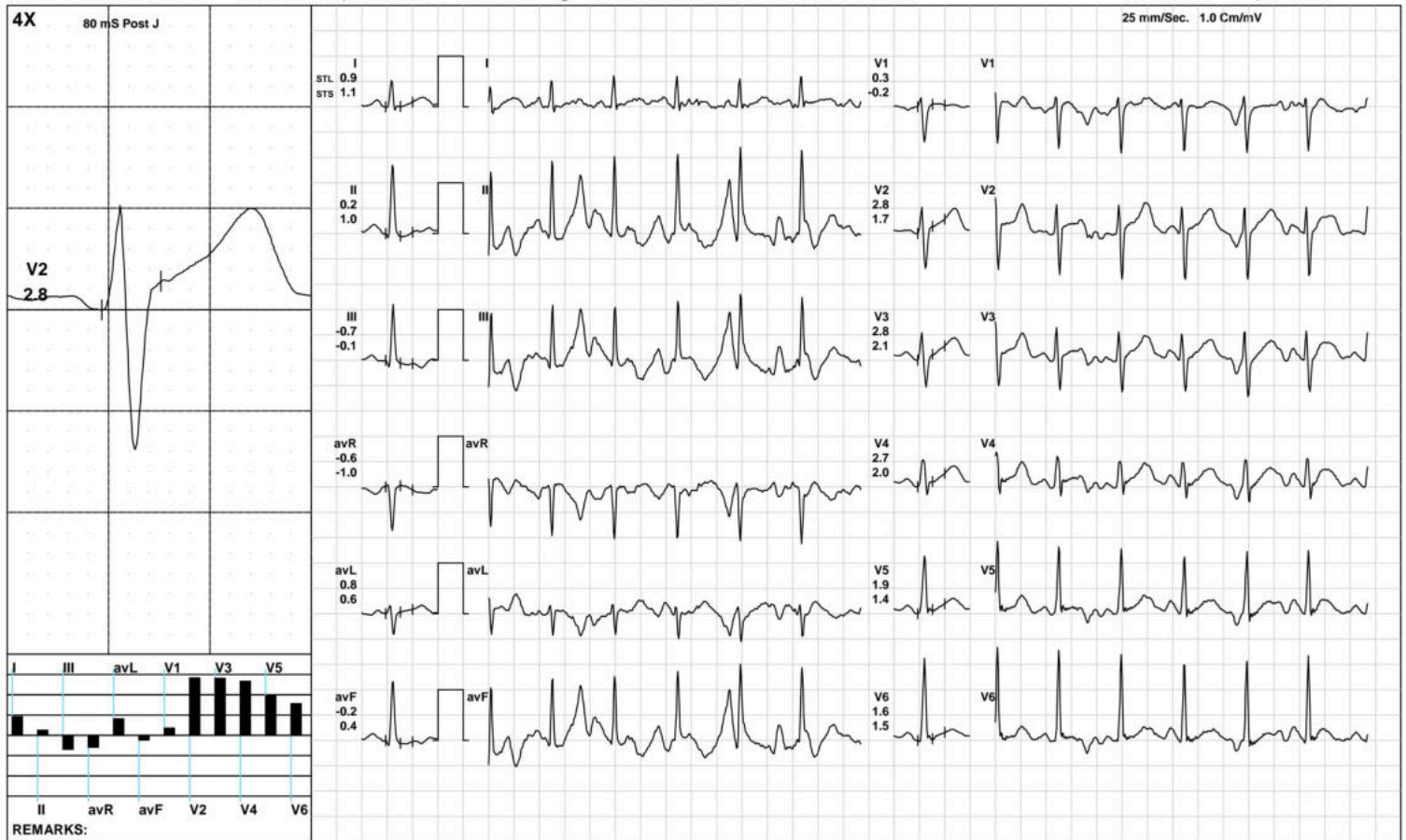

(GEM212170906)(R)Kardic by Allengers

AAROGYAM DIAGNOSTICS

BRUCE: Stage 1(3:00)



1574 / MR. ANAND PRIYADARSHI / 33 Yrs / M / 160 Cms / 74 Kg / HR : 144

Date: 07-Nov-2022 01:53:20 PM METS: 4.7/ 144 bpm 77% of THR BP: 125/85 mmHg Raw ECG/ BLC On/ Notch On/ HF 0.05 Hz/LF 100 Hz

ExTime: 03:00 1.7 mph, 10.0%

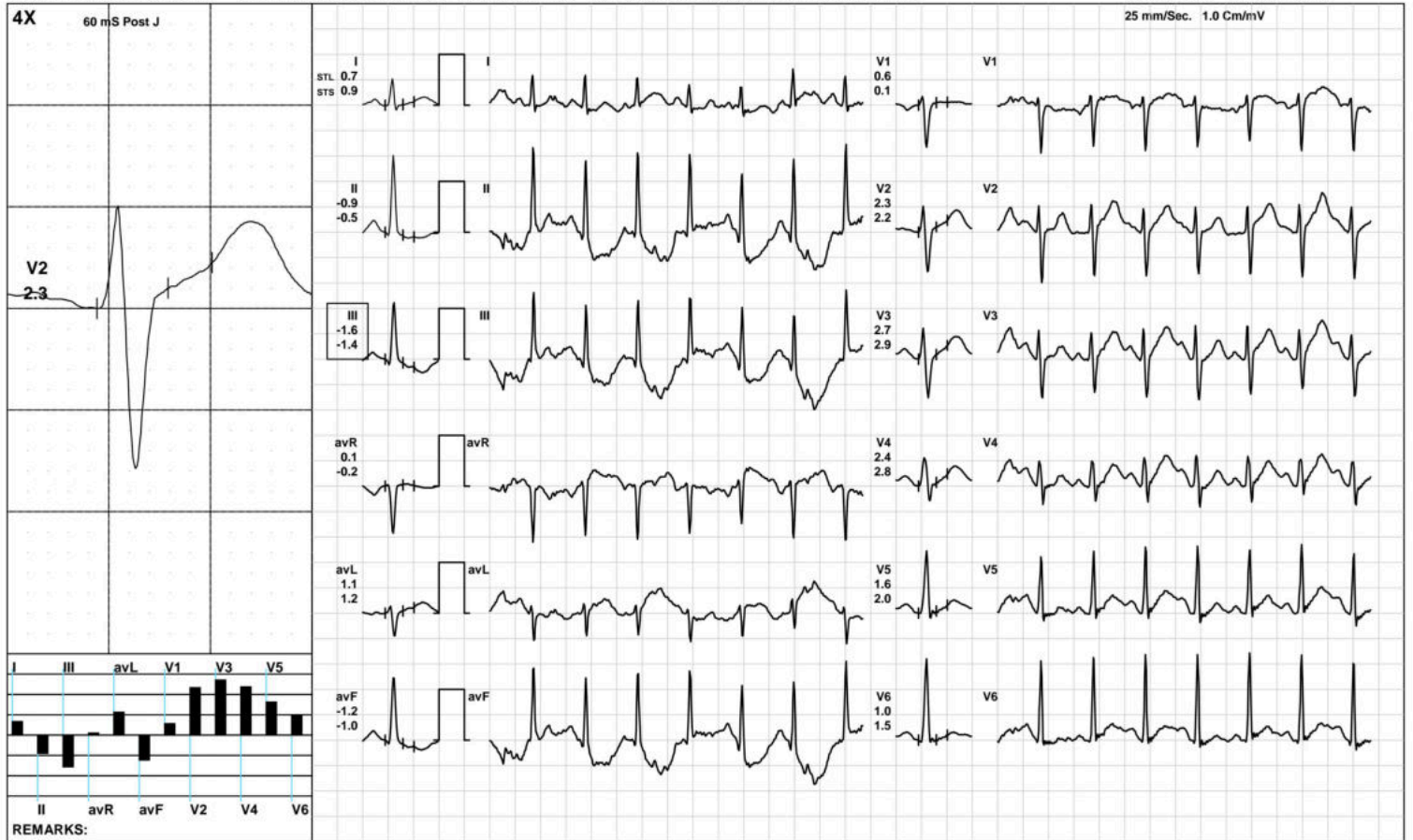

(GEM212170906)(R)Kardic by Allengers

AAROGYAM DIAGNOSTICS

BRUCE/Stage 2(3:00)



1574 / MR. ANAND PRIYADARSHI / 33 Yrs / M / 160 Cms / 74 Kg / HR : 165

Date: 07-Nov-2022 01:53:20 PM METS: 7.1/ 165 bpm 88% of THR BP: 130/90 mmHg Raw ECG/ BLC On/ Notch On/ HF 0.05 Hz/LF 100 Hz

ExTime: 06:00 2.5 mph, 12.0%

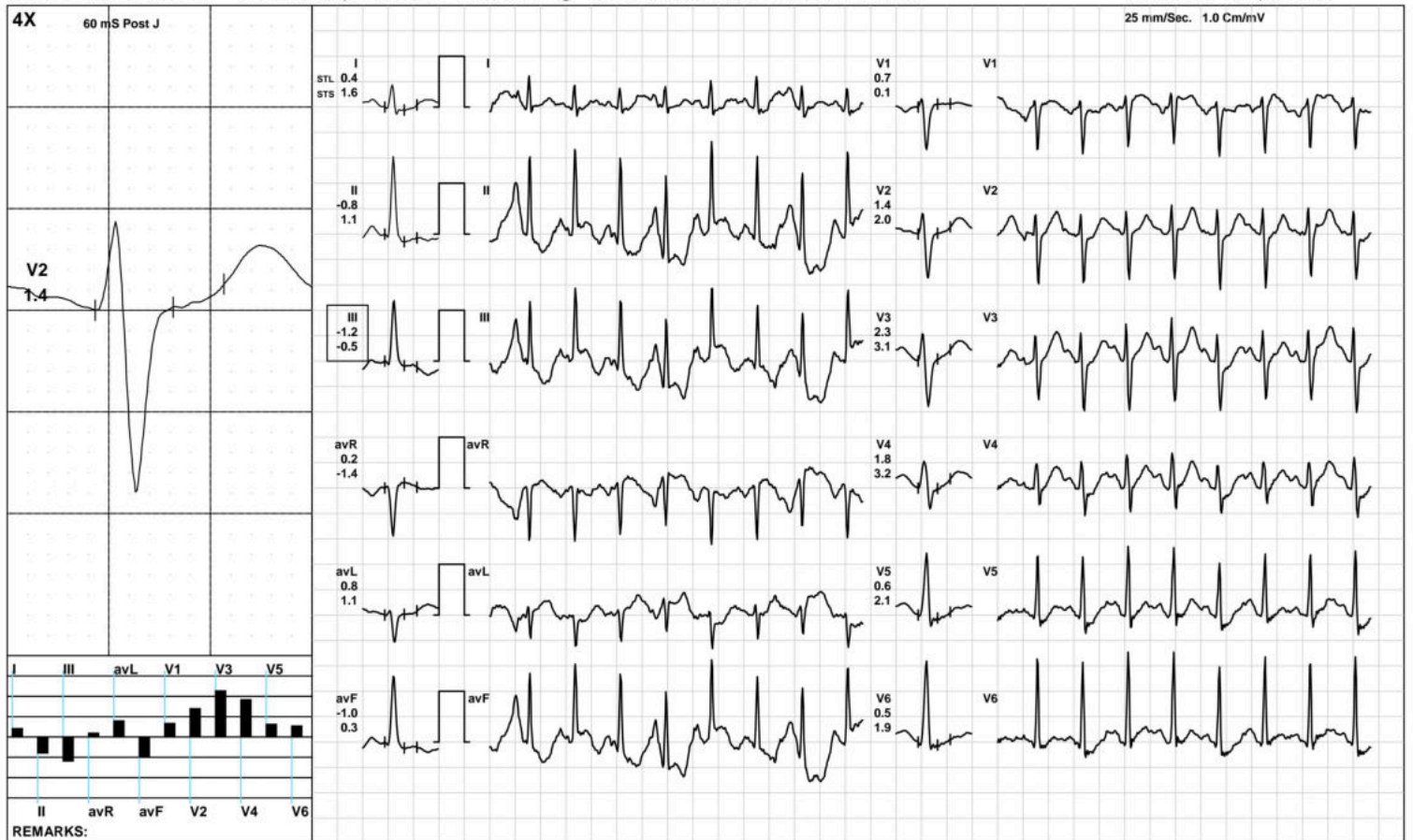

(GEM212170906)(R)Kardic by Allengers

AAROGYAM DIAGNOSTICS

BRUCE: Stage 3(3:00)



1574 / MR. ANAND PRIYADARSHI / 33 Yrs / M / 160 Cms / 74 Kg / HR : 195

Date: 07-Nov-2022 01:53:20 PM METS: 10.2/ 195 bpm 104% of THR BP: 135/95 mmHg Raw ECG/ BLC On/ Notch On/ HF 0.05 Hz/LF 100 Hz

ExTime: 09:00 3.4 mph, 14.0%

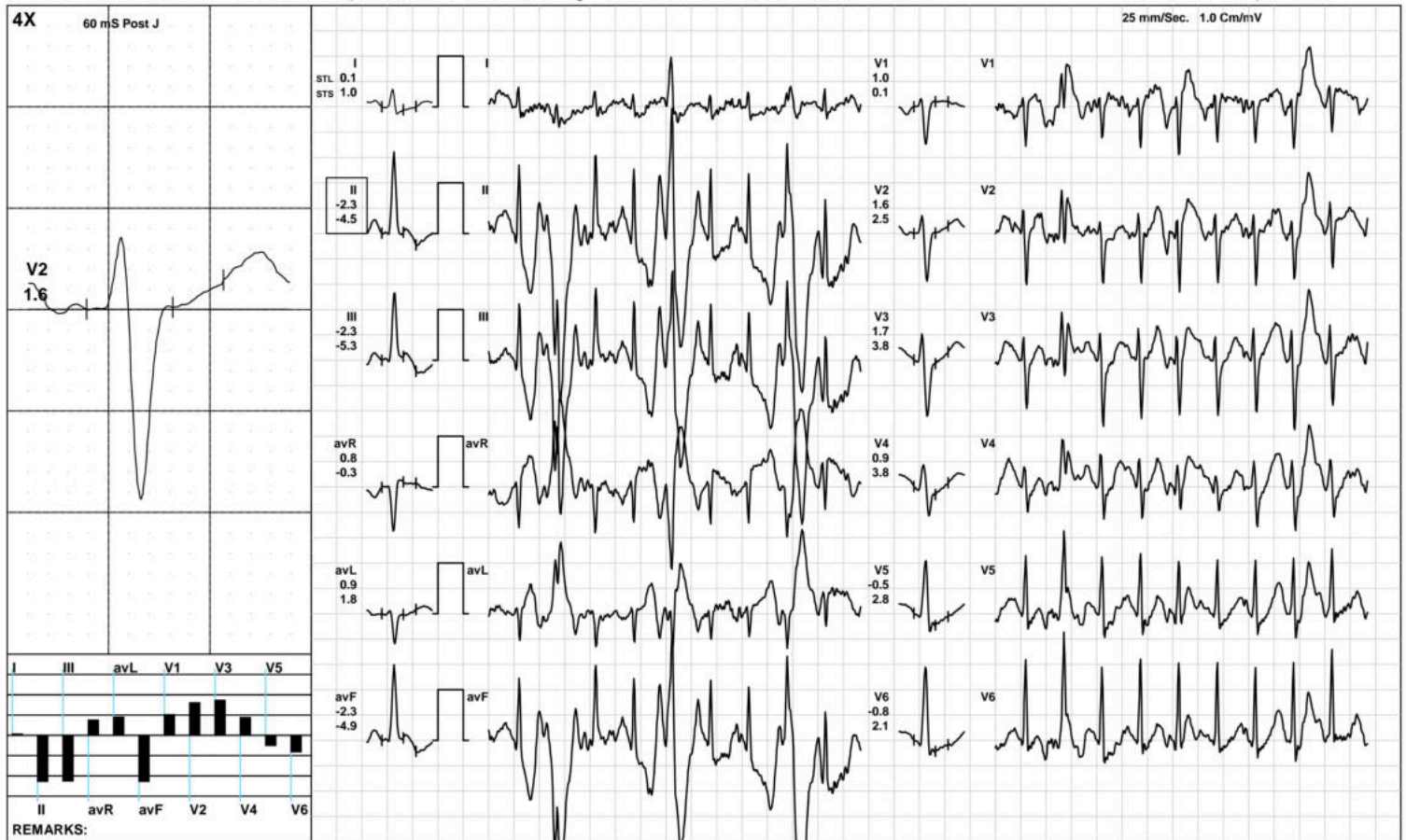

(GEM212170906)(R)Kardic by Allengers

AAROGYAM DIAGNOSTICS



1574 / MR. ANAND PRIYADARSHI / 33 Yrs / M / 160 Cms / 74 Kg / HR : 195

Date: 07-Nov-2022 01:53:20 PM METS: 10.2/ 195 bpm 104% of THR BP: 135/95 mmHg Raw ECG/ BLC On/ Notch On/ HF 0.05 Hz/LF 100 Hz

ExTime: 09:00 3.4 mph, 14.0%



REMARKS:

(GEM212170906)(R)Kardic by Allengers

AAROGYAM DIAGNOSTICS

1574 / MR. ANAND PRIYADARSHI / 33 Yrs / M / 160 Cms / 74 Kg / HR : 175

Recovery(1:00)



Date: 07-Nov-2022 01:53:20 PM METS: 4.3/ 175 bpm 93% of THR BP: 135/95 mmHg Raw ECG/ BLC On/ Notch On/ HF 0.05 Hz/LF 100 Hz

ExTime: 09:02 1.1 mph, 0.0%

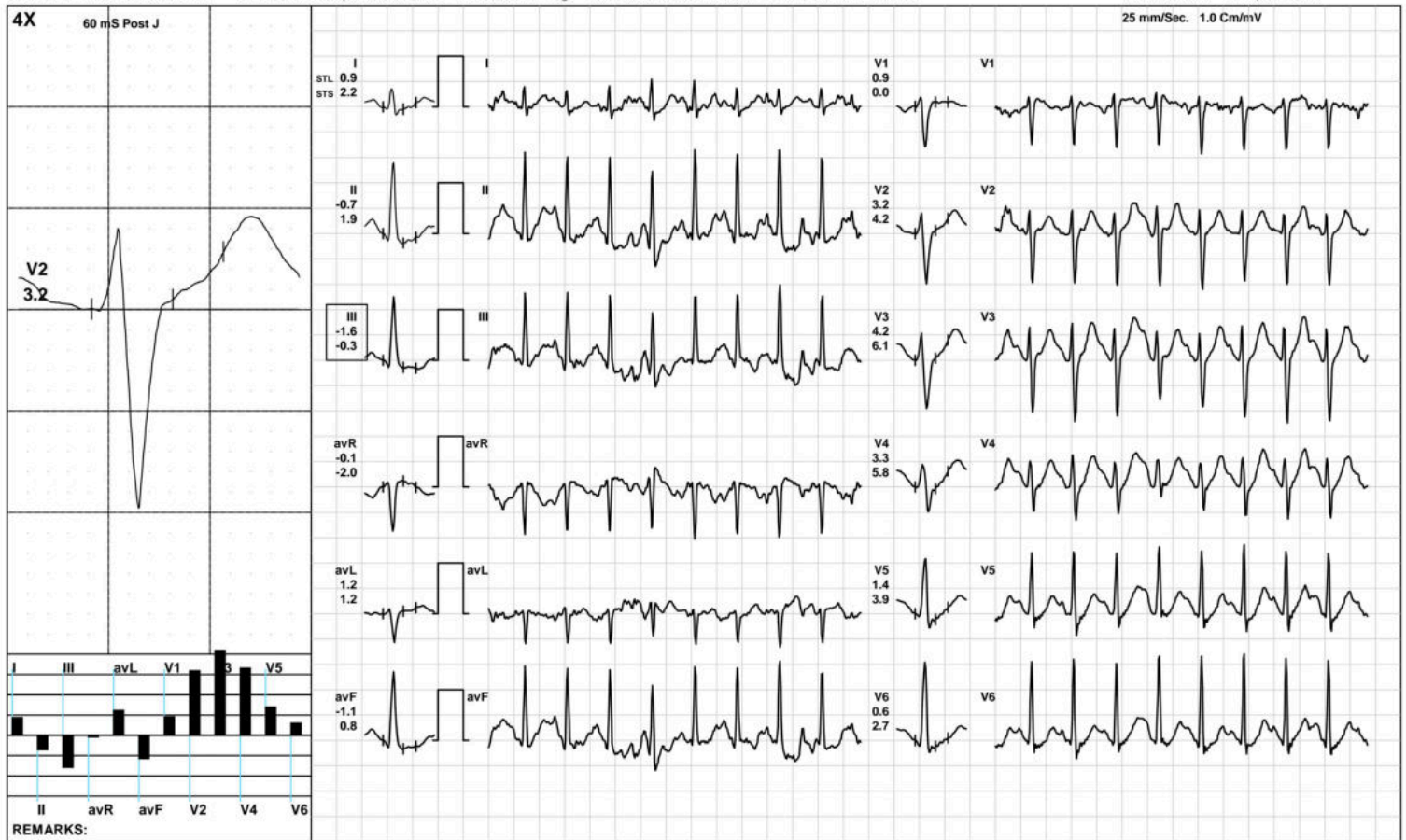

(GEM212170906)(R)Kardic by Allengers

AAROGYAM DIAGNOSTICS

1574 / MR. ANAND PRIYADARSHI / 33 Yrs / M / 160 Cms / 74 Kg / HR : 162

Recovery(2:00)



Date: 07-Nov-2022 01:53:20 PM METS: 1.0/ 162 bpm 86% of THR BP: 130/90 mmHg Raw ECG/ BLC On/ Notch On/ HF 0.05 Hz/LF 100 Hz

ExTime: 09:02 1.1 mph, 0.0%

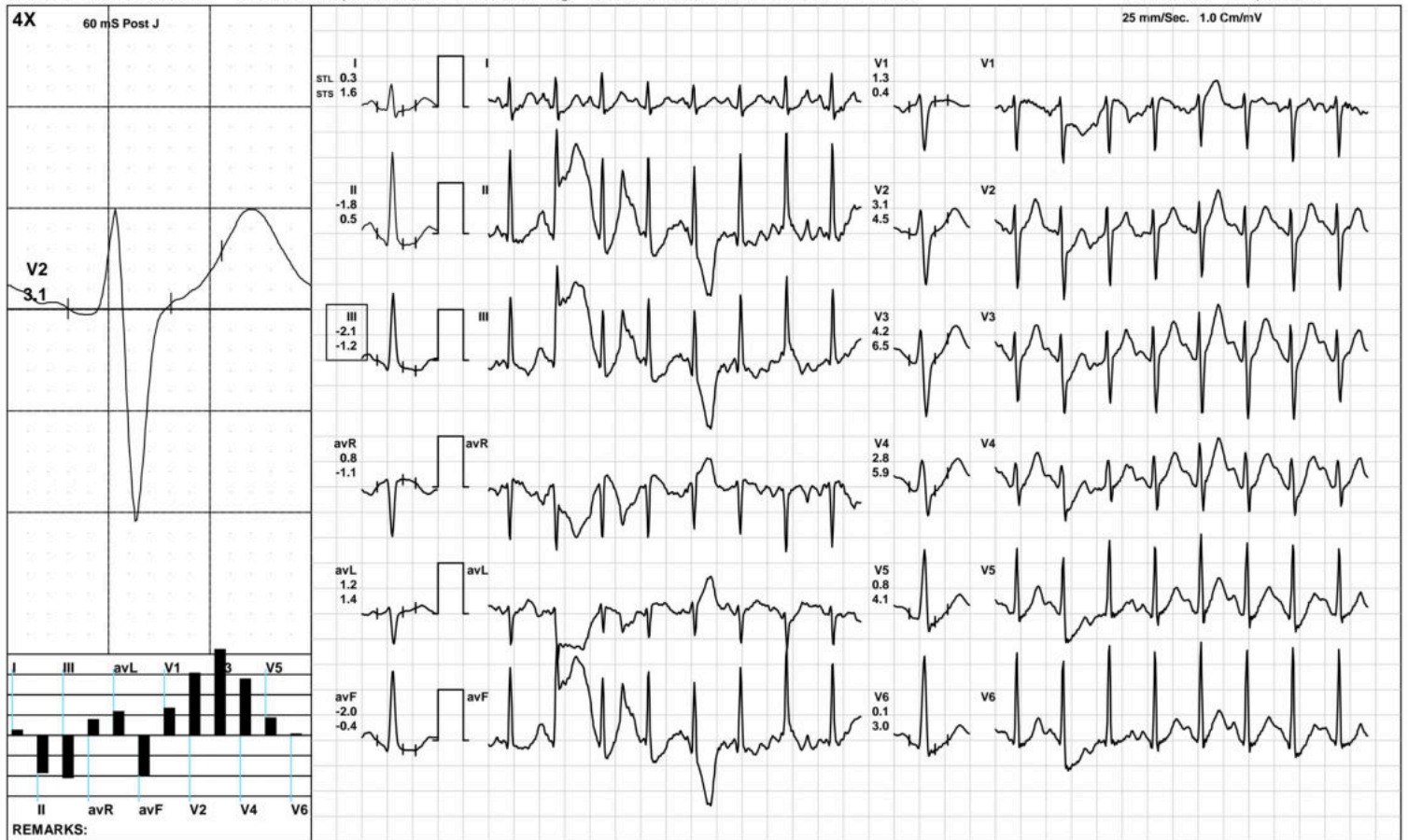

(GEM212170906)(R)Kardic by Allengers

AAROGYAM DIAGNOSTICS

1574 / MR. ANAND PRIYADARSHI / 33 Yrs / M / 160 Cms / 74 Kg / HR : 149

Recovery(3:33)



Date: 07-Nov-2022 01:53:20 PM METS: 1.0/ 149 bpm 79% of THR BP: 125/85 mmHg Raw ECG/ BLC On/ Notch On/ HF 0.05 Hz/LF 100 Hz

ExTime: 09:02 1.1 mph, 0.0%

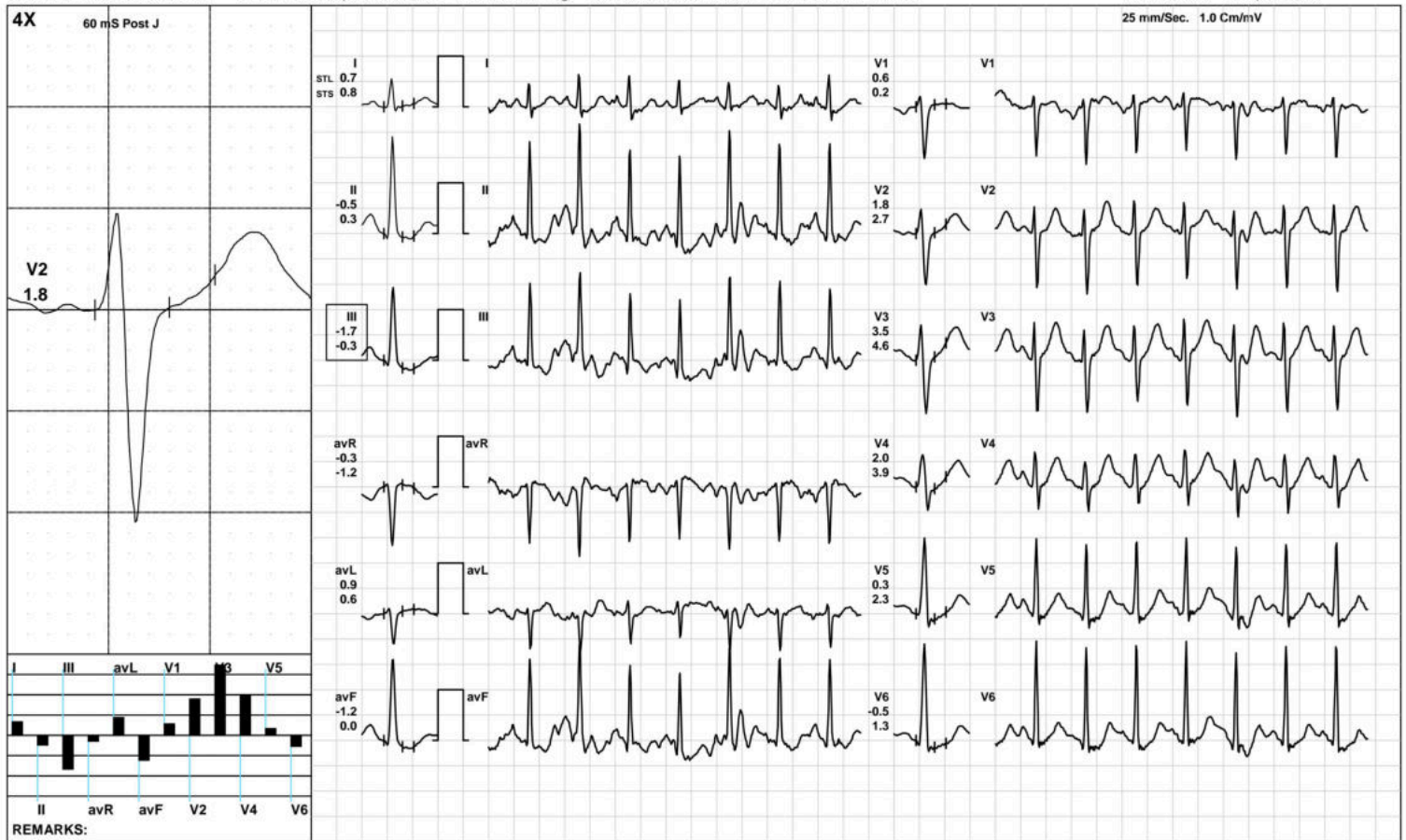

(GEM212170906)(R)Kardic by Allengers

AAROGYAM DIAGNOSTICS

ST Measurements



1574 / MR. ANAND PRIYADARSHI / 33 Yrs / M / 160 Cms / 74 Kg / HR : 104

Date: 07-Nov-2022 01:53:20 PM

Protocol : BRUCE/

	I	II	III	avR	avL	avF	V1	V2	V3	V4	V5	V6	I	II	III	avR	avL	avF	V1	V2	V3	V4	V5	V6	STS(mv/sec)
STL(mm)Supine	1.3	0.3	-1.0	-0.8	1.1	-0.3	0.7	4.3	3.8	3.6	2.6	1.6	1.3	0.8	-0.5	-1.0	0.9	0.1	0.0	3.0	2.8	2.8	2.1	1.5	
60 @mS Standing	1.1	0.4	-0.8	-0.8	1.0	-0.2	0.6	3.7	3.3	3.1	2.3	1.5	1.2	0.9	-0.3	-1.0	0.7	0.3	-0.1	2.5	2.3	2.4	1.9	1.4	
HV	1.4	0.7	-0.7	-1.0	1.0	0.0	0.2	3.6	3.2	3.3	2.4	1.7	1.3	1.0	-0.4	-1.1	0.9	0.3	-0.1	2.4	2.4	2.5	2.1	1.5	
Warm Up	1.2	0.5	-0.7	-0.8	0.9	-0.1	0.4	3.8	3.4	3.4	2.5	1.6	1.3	0.9	-0.3	-1.1	0.8	0.3	-0.2	2.5	2.4	2.5	2.0	1.5	
ExStart	0.9	0.2	-0.7	-0.6	0.8	-0.2	0.3	2.8	2.8	2.7	1.9	1.6	1.1	1.0	-0.1	-1.0	0.6	0.4	-0.2	1.7	2.1	2.0	1.4	1.5	
Stage 1	0.7	-0.9	-1.6	0.1	1.1	-1.2	0.6	2.3	2.7	2.4	1.6	1.0	0.9	-0.5	-1.4	-0.2	1.2	-1.0	0.1	2.2	2.9	2.8	2.0	1.5	
Stage 2	0.4	-0.8	-1.2	0.2	0.8	-1.0	0.7	1.4	2.3	1.8	0.6	0.5	1.6	1.1	-0.5	-1.4	1.1	0.3	0.1	2.0	3.1	3.2	2.1	1.9	
Stage 3	0.1	-2.3	-2.3	0.8	0.9	-2.3	1.0	1.6	1.7	0.9	-0.5	-0.8	1.0	-4.5	-5.3	-0.3	1.8	-4.9	0.1	2.5	3.8	3.8	2.8	2.1	
PeakEx	0.1	-2.3	-2.3	0.8	0.9	-2.3	1.0	1.6	1.7	0.9	-0.5	-0.8	1.0	-4.5	-5.3	-0.3	1.8	-4.9	0.1	2.5	3.8	3.8	2.8	2.1	
Recovery	0.9	-0.7	-1.6	-0.1	1.2	-1.1	0.9	3.2	4.2	3.3	1.4	0.6	2.2	1.9	-0.3	-2.0	1.2	0.8	0.0	4.2	6.1	5.8	3.9	2.7	
Recovery	0.3	-1.8	-2.1	0.8	1.2	-2.0	1.3	3.1	4.2	2.8	0.8	0.1	1.6	0.5	-1.2	-1.1	1.4	-0.4	0.4	4.5	6.5	5.9	4.1	3.0	
Recovery	0.7	-0.5	-1.7	-0.3	0.9	-1.2	0.6	1.8	3.5	2.0	0.3	-0.5	0.8	0.3	-0.3	-1.2	0.6	0.0	0.2	2.7	4.6	3.9	2.3	1.3	

		I	II	III	avR	avL	avF	V1	V2	V3	V4	V5	V6
STI(μ Vs)	Supine	7.9	2.1	-5.9	-5.1	6.9	-1.9	5.5	29.2	25.1	23.8	16.3	9.8
	Standing	7.4	1.8	-5.6	-4.6	6.6	-2.0	5.5	27.7	23.5	22.1	15.2	9.3
	HV	9.9	4.6	-5.3	-7.3	7.6	-0.3	2.4	26.6	22.4	22.8	16.3	11.1
	Warm Up	9.3	3.4	-5.8	-6.2	7.6	-1.2	4.1	29.3	25.0	24.4	17.5	11.2
	ExStart	4.9	-1.2	-6.1	-1.8	5.5	-3.7	3.8	19.0	18.1	16.8	11.8	9.4
	Stage 1	2.4	-6.0	-8.5	1.8	5.4	-7.2	3.5	10.2	11.1	9.1	5.6	3.0
	Stage 2	-1.6	-7.1	-5.4	4.4	1.9	-6.2	3.8	3.1	6.7	3.5	-1.8	-1.4
	Stage 3	-2.3	0.7	3.1	4.2	0.1	1.9	6.5	3.8	1.8	-2.6	-8.3	-8.6
	PeakEx	-2.3	0.7	3.1	4.2	0.1	1.9	6.5	3.8	1.8	-2.6	-8.3	-8.6
	Recovery	-0.4	-8.5	-8.2	4.4	3.9	-8.3	5.6	8.7	10.4	6.3	-0.5	-2.5
	Recovery	-2.5	-12.8	-10.2	7.7	3.8	-11.5	7.4	7.8	10.2	3.2	-4.3	-6.6
	Recovery	2.2	-4.8	-10.4	1.1	4.4	-8.6	3.2	5.1	11.3	4.1	-2.8	-6.2



PATNA

1574 / MR. ANAND PRIYADARSHI / 33 Yrs / Male / 160 Cm / 74 Kg

Time	HR	PR Int	QRS Wid	QRS Axis	QTC	P(μV)	R(μV)	S(μV)	T(μV)	Min. J Leads for	Min. Post RR Var	VEB	Missed Beats
(Min.)	(bpm)	(mS)	(mS)	(Deg.)	(mS)	(Max)	(Max)	(Min)	(Max)	(μV) (J & PJ)	(%)	(Counts)	(Counts)
00:30	101	186	56	72	449	210	1592	-1008	554	50 III	-64	0.00	0
01:00	123	206	70	72	419	286	1681	-978	556	-19 III	-135	0.00	0
01:30	124	160	58	70	346	255	1664	-1035	480	64 III	-25	0.00	0
02:00	130	134	58	72	327	204	1670	-1029	439	73 III	-151	0.00	0
02:30	135	132	100	72	318	287	1662	-1030	400	-40 III	-115	0.00	0
03:00	139	116	58	75	332	227	1642	-1006	374	-44 III	-50	0.00	0
03:30	142	126	56	75	327	242	1645	-995	411	-27 V6	-18	0.00	0
04:00	146	122	58	72	333	297	1691	-973	402	14 III	-15	0.00	0
04:30	145	118	68	75	333	346	1691	-1015	430	10 III	-55	0.00	0
05:00	152	118	68	76	333	346	1595	-1015	370	-81 II	-82	0.00	0
05:30	155	116	58	75	310	218	1634	-949	403	-166 III	-233	0.00	0
06:00	160	110	66	78	316	242	1662	-930	415	-197 III	-223	0.00	0
06:30	160	108	66	76	320	244	1614	-909	461	-109 V6	-47	0.00	0
07:00	167	96	66	70	340	334	1640	-976	382	-199 III	-156	0.00	0
07:30	169	80	66	76	328	292	1673	-909	381	-124 III	-245	0.00	0
08:00	179	94	68	55	280	404	1686	-1010	-802	-660 avF	-754	0.00	0
08:30	183	84	70	67	324	-640	1650	-920	-859	-413 II	-726	0.00	0
09:00	187	78	72	77	303	326	1607	-1072	433	-81 II	-381	0.00	0
09:30	190	86	48	78	331	391	1504	-1081	469	-291 V6	-203	0.00	0
10:00	194	88	74	78	301	572	1497	-1103	412	-269 II	-230	0.00	0
10:30	195	86	64	79	309	308	1586	-1095	-425	-272 V6	-223	0.00	0
11:00	183	88	64	81	335	320	1463	-1093	563	6 III	-116	0.00	0
11:30	174	90	72	80	334	384	1567	-1048	657	-48 II	-73	0.00	0
12:00	166	98	50	79	327	358	1730	-1133	718	48 III	-82	0.00	0
12:30	160	102	68	77	326	317	1795	-1111	756	-167 III	-314	0.00	0

AAROGYAM DIAGNOSTICS**Median Measurement Summary**

PATNA

1574 / MR. ANAND PRIYADARSHI / 33 Yrs / Male / 160 Cm / 74 Kg

Time	HR	PR Int	QRS Wid	QRS Axis	QTC	P(μV)	R(μV)	S(μV)	T(μV)	Min. J Leads for	Min. Post RR Var	VEB	Missed Beats
(Min)	(bpm)	(mS)	(mS)	(Deg)	(mS)	(Max)	(Max)	(Min)	(Max)	(μV) (I & PJ)	(μV)	(%)	(Counts)
13:00	154	106	68	76	325	368	1915	-1112	728	-128 III	-140	0.00	0
13:30	152	116	70	76	432	261	1871	-1047	732	-158 II	-173	0.00	0



ISO 9001 : 2015

AAROGYAM DIAGNOSTICS

(A UNIT OF CULPAM HEALTH CARE PVT.LTD.)

F-41, P.C. Colony, Opp. Madhuban Complex,
Near Malahi Pakari Chowk, Kankarbagh, Patna-20
9264278360, 9065875700, 8789391403
info@aarogyamdiagnostics.com
www.aarogyamdiagnostics.com

Name :- Anand Priydarshi
Refd by :- BOB.

Age/Sex:-33Yrs/M
Date :-07/11/22

Thanks for referral.

REPORT OF USG OF WHOLE ABDOMEN

- Liver** :- Mild enlarged in size(15.3cm) and raised echotexture. No focal or diffuse lesion is seen. IHBR are not dilated. PV is normal in course and calibre with echofree lumen.
- G. Bladder** :- It is normal in shape, size & position. It is echofree & shows no evidence of calculus, mass or sludge.
- CBD** :- It is normal in calibre & is echofree.
- Pancreas** :- Normal in shape, size & echotexture. No evidence of parenchymal / ductal calcification is seen. No definite peripancreatic collection is seen.
- Spleen** :- Normal in size(9.7cm) with normal echotexture. No focal lesion is seen. No evidence of varices is noticed.
- Kidneys** :- Both kidneys are normal in shape, size & position. Sinus as well as cortical echoes are normal. No evidence of calculus, space occupying lesion or hydronephrosis is seen. Right Kidney measures 8.8 cm and Left Kidney measures 9.0cm.
- Ureters** :- Ureters are normal.
- U. Bladder**:- It is echofree. No evidence of calculus, mass or diverticulum is seen.
- Prostate** :- Normal in size(12.6cc) & echotexture.
- Others** :- No ascites or abdominal adenopathy is seen. No free subphrenic / basal pleural space collection is seen.

IMPRESSION:-

*Mild Hepatomegaly with Grade I Fatty Liver.
Otherwise Normal Scan.*

*Dr. U. Kumar
MBBS, MD (Radio-Diagnosis)
Consultant Radiologist*