

LETTER OF APPROVAL / RECOMMENDATION

To,

The Coordinator,  
Mediwheel (Arcofemi Healthcare Limited)  
Helpline number: 011- 41195959

Dear Sir / Madam,

**Sub: Annual Health Checkup for the employees of Bank of Baroda**

This is to inform you that the following employee wishes to avail the facility of Cashless Annual Health Checkup provided by you in terms of our agreement.

PARTICULARS	EMPLOYEE DETAILS
NAME	MR. JADHAV KAMLESH M
EC NO.	161067
DESIGNATION	RBDM
PLACE OF WORK	NASHIK,RO NASHIK
BIRTHDATE	11-03-1976
PROPOSED DATE OF HEALTH CHECKUP	28-05-2022
BOOKING REFERENCE NO.	22J161067100019124E

This letter of approval / recommendation is valid if submitted along with copy of the Bank of Baroda employee Id card. This approval is valid from **24-05-2022** till **31-03-2023**. The list of medical tests to be conducted is provided in the annexure to this letter. Please note that the said health checkup is a **cashless facility** as per our tie up arrangement. We request you to attend to the health checkup requirement of our employee and accord your top priority and best resources in this regard. The EC Number and the booking reference number as given in the above table shall be mentioned in the Invoice, invariably.

We solicit your co-operation in this regard.

Yours faithfully,

Sd/-

**Chief General Manager**  
**HRM Department**  
**Bank of Baroda**

(Note: This is a computer generated letter. No Signature required. For any clarification, please contact Mediwheel (Arcofemi Healthcare Limited))

### SUGGESTIVE LIST OF MEDICAL TESTS

FOR MALE	FOR FEMALE
CBC	CBC
ESR	ESR
Blood Group & RH Factor	Blood Group & RH Factor
Blood and Urine Sugar Fasting	Blood and Urine Sugar Fasting
Blood and Urine Sugar PP	Blood and Urine Sugar PP
Stool Routine	Stool Routine
<b>Lipid Profile</b>	<b>Lipid Profile</b>
Total Cholesterol	Total Cholesterol
HDL	HDL
LDL	LDL
VLDL	VLDL
Triglycerides	Triglycerides
HDL / LDL ratio	HDL / LDL ratio
<b>Liver Profile</b>	<b>Liver Profile</b>
AST	AST
ALT	ALT
GGT	GGT
Bilirubin (total, direct, indirect)	Bilirubin (total, direct, indirect)
ALP	ALP
Proteins (T, Albumin, Globulin)	Proteins (T, Albumin, Globulin)
<b>Kidney Profile</b>	<b>Kidney Profile</b>
Serum creatinine	Serum creatinine
Blood Urea Nitrogen	Blood Urea Nitrogen
Uric Acid	Uric Acid
HBA1C	HBA1C
Routine urine analysis	Routine urine analysis
USG Whole Abdomen	USG Whole Abdomen
<b>General Tests</b>	<b>General Tests</b>
X Ray Chest	X Ray Chest
ECG	ECG
2D/3D ECHO / TMT	2D/3D ECHO / TMT
Stress Test	Thyroid Profile (T3, T4, TSH)
PSA Male (above 40 years)	Mammography (above 40 years) and Pap Smear (above 30 years).
Thyroid Profile (T3, T4, TSH)	Dental Check-up consultation
Dental Check-up consultation	Physician Consultation
Physician Consultation	Eye Check-up consultation
Eye Check-up consultation	Skin/ENT consultation
Skin/ENT consultation	Gynaec Consultation

# Rediffmail

Mailbox of jadhav\_k\_m@rediffmail.com

Print

Cancel

**From:** Mediwheel <customercare@policywheel.com>**To:** "jadhav\_k\_m@rediffmail.com" <jadhav\_k\_m@rediffmail.com>**Subject:** Health Check up Booking Request(bobS12180),Package Code(PKG10000237),Beneficiary Code(38020)**Date:** Tue, 24 May 2022 18:17:40 IST**Cc:** Mediwheel CC <customercare@mediwheel.in>, Mediwheel CC <mediwheelwellness@gmail.com>

## MedSave



**Mediwheel**  
Your wellness partner



011-41195959

Email: [wellness@mediwheel.in](mailto:wellness@mediwheel.in)

Dear Sonali Kamlesh Jadhav,

Thanks for booking Health Checkup and we have required following document for confirmation of booking health checkup.

1. HRM Letter
2. Bank of Baroda Employee ID
3. Your photo ID

Please note following instruction for HRM letter.

1. For generating permission letter for cashless health check-up in the HR Connect, the path to be followed is given below:

- a) Employee Self Service-> Reimbursement-> Reimbursement application ->Add New value ->Reimbursement Type: Mandatory Health Check-up - Click Add
- b) Select Financial Year 2021-22, Self or Spouse, Claim Type - Cashless and Submit
- c) After submission, click print button to generate 'Permission Letter'

**Booking Date** : 24-05-2022

**Health Check up Name** : Medi-Wheel Full Body Health Checkup Female Above 40

**Health Check Code** : PKG10000237

**Name of Diagnostic/Hospital** : Chopda Medicare Nashik

**Address of Diagnostic/Hospital- :** 3/4 Patil lane no-1 Laxmi Nagar , Near K.B.H. Vidyalaya  
**Canada Corner**  
**Appointment Date :** 28-05-2022  
**Preferred Time :** 09:00:AM

Member Information			
Booked Member Name	Age	Gender	Cost(In INR)
Sonali Kamlesh Jadhav	43	Female	Cashless
<b>Total amount to be paid</b>			<b>Cashless</b>

We will get back to you with confirmation update shortly. Please find the package details as attached for your reference.

**Package Name :** Medi-Wheel Full Body Health Checkup Female Above 40 - Includes (41 )Tests

**Tests included in this Package :** Ecg, TSH, X-ray Chest, Stress Test (mu)/ 2d Echo, Gynce Consultation, Blood Sugar Postprandial, Dental Consultation, A:g Ratio, Blood Group, Total Cholesterol, Triglycerides, Pap Smear, Fasting Blood Sugar, Ultrasound Whole Abdomen , Glycosylated Haemoglobin (hba1c), Mammography, Hdl, Vldl, Urine Analysis, LDL, Total Protine, General Consultation, HDL/ LDL ratio, GGT(Gamma-glutamyl Transferase), Eye Check-up consultation, ALP (ALKALINE PHOSPHATASE), Uric Acid, AST/ALT Ratio, Serum Protein, CBC with ESR, Stool Analysis, Urine Sugar Fasting, Urine Sugar PP, T3, T4, Cholesterol Total / HDL Ratio, BUN, BUN/Creatinine Ratio, Bilirubin Total & Direct and Indirect, Albumin, Globulin

© 2021-2022, Ansofem Healthcare Limited.

Print

Cancel

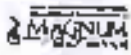

# Chopda Medicare & Research Centre Pvt. Ltd.

3/5, Laxmi Nagar, Palif Lane No. 1, Nr. KBH

Vidyalyaya,

Opp. Vasant Market, Canada Corner, Nashik-422005

Contact No.: 0253-2316200/01/02/03/04

Dr. SALUNKE VIJAY [Regn. No.: 2005/09/3602]

M.B.B.S., D.N.B.(Medicine), F.C.P.S.(Medicine)

**Patient :** Mr. JADHAV KAMLESH MADHUKAR (MRN-210600107)

**Date :** 28-05-2022

**Age / Occupation:** 46 Yr / PRIVATE JOB

**Address :** FLAT NO 5 B WING VARDVINAYAK APT , TAGOR NAGAR NASHIK ROAD , NASHIK, MAHARASHTRA

### Reason For Visit

PATIENT CAME FOR HEALTHCHECKUP

JOB/MIXED DIET

C/O-NOW NO ANY CURRENT COMPLAINTS

PAST HISTORY=CA OF BUCCAL CAVITY OPERATED DONE ON 1 SEPT 2022 AT MANVATA QURY

NO ANY MEDICAL ALLERGY

NO ADDICTION H/O

### Examinations And Vitals

HEIGHT 177 CM

### General Examination

### Rx

Sr. No Form & Description

Dosage

1 Tab GOXOI - 40 MG

1 tab at bed time

3 month

- 0-0-1

2 Tab ~~ATORKEM~~ 20-MG

1 tab at bed time

3 month

- 0-0-1

L2PAGLYE 4mg

### Special Instructions

adv- repeat uric acid and lipid pro after 3 months

adv- daily 45 min exercise and diet changes

Prescription valid until 28-08-2022

**Dr. VIJAY SALUNKE**

M.B.B.S., D.N.B.(Medicine), F.C.P.S.(Medicine)





Chopda Medicare & Research Centre Pvt. Ltd.

# MAGNUM

## HEART INSTITUTE

ISO 9001 : 2008 CERTIFIED HOSPITAL

**Patient Name :** Mr. JADHAV KAMLESH MADHUKAR [MRN-210600107]  
**Age / Gender :** 46 Yr / Male  
**Address :** FLAT NO 5 B WING VARDVINAYAK APT , TAGOR NAGAR NASHIK ROAD , NASHIK,  
MAHARASHTRA  
**Req. Doctor:** Dr. SALUNKE VIJAY  
**Regn. ID:** OPD.22-23-2622

### HAEMATOLOGY

**Request Date :** 28-05-2022 09:29 AM  
**Collection Date :** 28-05-2022 09:39 AM [13512]  
**Acceptance Date :** 28-05-2022 09:39 AM | TAT: 06:29 [HH:MM]

**Reporting Date :** 28-05-2022 04:08 PM  
**Reporting Status :** Finalized

Investigations	Result	Biological Reference Range
ESR	07 mm/h	0.00 - 15.00 mm/h

END OF REPORT.

Prepared by  
KANCHAN BORSE

  
Dr. Sudhir Sanklecha  
Pathologist  
(MD Path)  
Reg. No. 70495





Chopda Medicare & Research Centre Pvt. Ltd.

# MAGNUM

## HEART INSTITUTE

ISO 9001 : 2008 CERTIFIED HOSPITAL

**Patient Name :** Mr. JADHAV KAMLESH MADHUKAR (MRN-210600107)  
**Age / Gender :** 46 Yr / Male  
**Address :** FLAT NO 5 B WING VARDVINAYAK APT , TAGOR NAGAR NASHIK ROAD , NASHIK,  
MAHARASHTRA  
**Req. Doctor:** Dr. SALUNKE VIJAY  
**Regn. ID:** OPD.22-23-2622

### BIOCHEMISTRY

**Request Date :** 28-05-2022 09:29 AM **Reporting Date :** 28-05-2022 04:08 PM  
**Collection Date :** 28-05-2022 09:39 AM [BM657] **Reporting Status :** Finalized  
**Acceptance Date :** 28-05-2022 09:39 AM | TAT: 06:29 [HH:MM]

Investigations	Result	Biological Reference Range
<b>BLOOD SUGAR F &amp; PP</b>		
BLOOD SUGAR FASTING	101.95 mg/dl	60.00 - 110.00
BLOOD SUGAR (PP)	107.52 mg/dl	70.00 - 140.00

END OF REPORT.

Prepared by  
KANCHAN BORSE





Chopda Medicare & Research Centre Pvt. Ltd.

# MAGNUM

## HEART INSTITUTE

ISO 9001 : 2008 CERTIFIED HOSPITAL

**Patient Name :** Mr. JADHAV KAMLESH MADHUKAR [MRN-210600107]  
**Age / Gender :** 46 Yr / Male  
**Address :** FLAT NO 5 B WING VARDVINAYAK APT . TAGOR NAGAR NASHIK ROAD , NASHIK,  
MAHARASHTRA  
**Req. Doctor:** Dr. SALUNKE VIJAY  
**Regn. ID:** OPD.22-23-2622

### HAEMATOLOGY

**Request Date :** 28-05-2022 09:29 AM  
**Collection Date :** 28-05-2022 09:39 AM[13512]  
**Acceptance Date :** 28-05-2022 09:39 AM | TAT: 01:05 [HH.MM]

**Reporting Date :** 28-05-2022 10:44 AM  
**Reporting Status :** Finalized

Investigations	Result	Biological Reference Range
<b>CBC * [ EDTA ]</b>		
HAEMOGLOBIN (Hb)	14.9 g/dl	M 12.50 - 17.50 g/dl
WBC TOTAL COUNT	6200 /cmm	4000.00 - 11000.00 /cmm
PLATELET COUNT	2.52 Lakh	1.50 - 4.50 Lakh
<b>DIFFERENTIAL COUNT</b>		
NEUTROPHILS	58 %	40.00 - 70.00 %
LYMPHOCYTES	32 %	20.00 - 45.00 %
EOSINOPHILS	04 %	1.00 - 6.00 %
MONOCYTES	06 %	2.00 - 10.00 %
BASOPHILS	00 %	0.00 - 1.00 %
<b>RRC</b>		
RBC COUNT	5.49 ml/cmm	3.50 - 5.50 ml/cmm
PCV/HCT	45.1 %	37.00 - 54.00 %
MCV	82.3 fL	80.00 - 100.00 fL
MCH	27.1 pg	24.00 - 34.00 pg
MCHC	33.0 g/dl	32.00 - 36.00 g/dl
RDW-CV	12.4 %	11.00 - 16.00 %

END OF REPORT.

Prepared by  
DIPAK BALIRAM MAHAJAN



Dr. Sudhir Sanjivrao  
Pathologist  
(MD Path)

3/5, Paul Lane No. 1, Laxmi Nagar, Near K. B. H. Vidyalaya, Canada Corner, Nashik-422005.  
Phone : 0253 2316200/01/02/03/04, Email : magnumheartinstitute@gmail.com  
www.magnumheartinstitute.com

Mr. JADHAV KAMLESH MADHUKAR / MRN-210600107  
Regn No : OPD.22-23-2622







Chopda Medicare & Research Centre Pvt. Ltd.

# MAGNUM

## HEART INSTITUTE

ISO 9001 | 2008 CERTIFIED HOSPITAL

**Patient Name :** Mr. JADHAV KAMLESH MADHUKAR (MRN-210600107)  
**Age / Gender :** 46 Yr / Male  
**Address :** FLAT NO 5 B WING VARDVINAYAK APT , TAGOR NAGAR NASHIK ROAD , NASHIK,  
MAHARASHTRA  
**Req. Doctor:** Dr. SALUNKE VIJAY  
**Regn. ID:** OPD.22-23-2622

### HAEMATOLOGY

**Request Date :** 28-05-2022 09:29 AM  
**Collection Date :** 28-05-2022 09:39 AM(13512)  
**Acceptance Date :** 28-05-2022 09:39 AM | TAT: 03:13  
[HH:MM]

**Reporting Date :** 28-05-2022 12:52 PM  
**Reporting Status :** Finalized

Investigations	Result	Biological Reference Range
BLOOD GROUP ( Whole blood )	'A' POSITIVE .	
END OF REPORT.		

Prepared by  
KANCHAN BORSE





Chopda Medicare & Research Centre Pvt. Ltd.

# MAGNUM

## HEART INSTITUTE

ISO 9001 : 2008 CERTIFIED HOSPITAL

**Patient Name :** Mr. JADHAV KAMLESH MADHUKAR [MRN-210600107]  
**Age / Gender :** 46 Yr / Male  
**Address :** FLAT NO 5 B WING VARDVINAYAK APT , TAGOR NAGAR NASHIK ROAD , NASHIK,  
MAHARASHTRA  
**Req. Doctor:** Dr. SALUNKE VIJAY  
**Regn. ID:** OPD.22-23-2622

### BIOCHEMISTRY

**Request Date :** 28-05-2022 09:29 AM  
**Collection Date :** 28-05-2022 09:39 AM [814657]  
**Acceptance Date :** 28-05-2022 09:39 AM | TAT: 03:11 [HH.MM]

**Reporting Date :** 28-05-2022 12:50 PM  
**Reporting Status :** Finalized

Investigations	Result	Biological Reference Range
Blood Urea Nitrogen (BUN) *[ Serum ]	7.9 mg/dl	7.00 - 20.00 mg/dl
CREATININE [ Serum ]	1.2 mg/dl	0.60 - 1.40
URIC ACID	8.4 mg/dl *	M 2.50 - 7.20
<b>LIPID PROFILE</b>		
CHOLESTROL	157.55 mg/dl	< 200.00
TRIGLYCERIDES	289.46 mg/dl *	< 160.00
HDL CHOLESTROL	30.13 mg/dl	30.00 - 65.00
LDL CHOLESTROL	69.53 mg/dl *	75.00 - 165.00 mg/dl
VLDL	57.89 mg/dl *	6.00 - 38.00 mg/dl
CHO/HDL RATIO	5.23	3.00 - 5.50
LDL/HDL RATIO	2.31 *	2.50 - 4.00

END OF REPORT.

Prepared By  
DIPAK BALIRAM MAHAJAN



Dr. Sudhir Sanklecha  
Pathologist  
(MD Path)  
Reg. No. 70405

3/5, Patel Lane No. 1, Laxmi Nagar, Near K. B. H. Vidyalaya, Canada Corner, Nashik-422005.  
Phone : 0253 2316200/01/02/03/04, Email : magnumheartinstitute@gmail.com  
www.magnumheartinstitute.com

Mr. JADHAV KAMLESH MADHUKAR / MRN-210600107  
Regn No.: OPD.22-23-2622



PAGE 1 of 1



Chopda Medicare & Research Centre Pvt. Ltd.

# MAGNUM

## HEART INSTITUTE

ISO 9001 : 2008 CERTIFIED HOSPITAL

**Patient Name :** Mr. JADHAV KAMLESH MADHUKAR [MRN-210600107]  
**Age / Gender :** 46 Yr / Male  
**Address :** FLAT NO 5 B WING YARDVINAYAK APT , TAGOR NAGAR NASHIK ROAD , NASHIK,  
MAHARASHTRA  
**Req. Doctor:** Dr. SALUNKE VIJAY  
**Regn. ID:** OPD.22-23-2622

### BIOCHEMISTRY

**Request Date :** 28-05-2022 09:29 AM  
**Collection Date :** 28-05-2022 09:39 AM [BI4657]  
**Acceptance Date :** 28-05-2022 09:39 AM | TAT: 03:13 [HH:MM]

**Reporting Date :** 28-05-2022 12:52 PM  
**Reporting Status :** Finalized

Investigations	Result	Biological Reference Range
<b>Liver Function Test * [ Serum ]</b>		
SGOT	22.4 IU/L	UPTO <= 40.00
SGPT	28.4 IU/L	UPTO <= 40.00
ALKP	46.1 U/L	40.00 - 130.00 (Age 18 Y - 100 Y)
Total Protein	6.9 g/dl	6.00 - 7.80
Albumin	4.97 g/dl *	3.20 - 4.60
Globulin	1.93 g/dl *	2.00 - 3.50 g/dl
A:G Ratio	2.58	
Total Bilirubin	0.7 mg/dl	0.20 - 1.20
Direct Bilirubin	0.3 mg/dl	0.00 - 0.40
Indirect Bilirubin	0.4 mg/dl	0.20 - 0.60 mg/dl

END OF REPORT.

Prepared by  
DIPAK BALIRAM MAHAJAN



3/5, Pardi Lane No. 1, Laxmi Nagar, Near K. B. H. Vidyalaya, Canada Corner, Nashik-422005.  
Phone : 0253 2316200/01/02/00/04, Email : magnumheartinstitute@gmail.com  
www.magnumheartinstitute.com

Mr. JADHAV KAMLESH MADHUKAR / MRN-210600107  
Regn No : OPD.22-23-2622





Chopda Medicare & Research Centre Pvt. Ltd.

# MAGNUM

## HEART INSTITUTE

ISO 9001 : 2008 CERTIFIED HOSPITAL

**Patient Name :** Mr. JADHAV KAMLESH MADHUKAR [MRN-210600107]  
**Age / Gender :** 46 Yr / Male  
**Address :** FLAT NO 5 B WING VARDVINAYAK APT , TAGOR NAGAR NASHIK ROAD , NASHIK,  
MAHARASHTRA  
**Req. Doctor:** Dr. SALUNKE VIJAY  
**Regn. ID:** OPD.22-23-2622

### HAEMATOLOGY

**Request Date :** 28-05-2022 09:29 AM  
**Collection Date :** 28-05-2022 09:39 AM [13512]  
**Acceptance Date :** 28-05-2022 09:39 AM | TAT: 05:25 [MH:MM]

**Reporting Date :** 28-05-2022 03:04 PM  
**Reporting Status :** Finalized

Investigations	Result	Biological Reference Range
<b>HBA1C</b>		
HBA1C	5.2 %	
METHOD	HPLC METHOD	
Performed On: Biorad D-10		
Reference Range As Per ADA	Guidance For Known Diabetes	
Normal : Below 5.7%	Good Control : Below 6.5%	
Pre-Diabetes : 5.7% - 6.4%	Fair Control : 6.5% - 7%	
Diabetes : >=6.5%	Unsatisfactory Control : 7.0% - 8%	
	Poor Control : >8%	

END OF REPORT.

Prepared by  
KANCHAN BORSE



Dr. Sudhin Banklecha  
Pathologist  
(MD Path)  
Reg. No. 70405

3/5, Patil Lane No. 1, Laxmi Nagar, Near K. B. H. Vidyalaya, Canada Corner, Nashik-422005.  
Phone : 0253 2316200/01/02/03/04, Email : magnumheartinstitute@gmail.com  
www.magnumheartinstitute.com

Mr. JADHAV KAMLESH MADHUKAR / MRN-210600107  
Regn No.: OPD.22-23-2622



Page 1 of 1



Chopda Medicare & Research Centre Pvt. Ltd.

# MAGNUM

## HEART INSTITUTE

ISO 9001 : 2008 CERTIFIED HOSPITAL

**Patient Name :** Mr. JADHAV KAMLESH MADHUKAR [MRN-210600107]  
**Age / Gender :** 46 Yr / Male  
**Address :** FLAT NO 5 B WING VARDVINAYAK APT , TAGOR NAGAR NASHIK ROAD , NASHIK,  
MAHARASHTRA  
**Req. Doctor:** Dr. SALUNKE VIJAY  
**Regn. ID:** OPD.22-23-2622

### HORMONES

**Request Date :** 28-05-2022 09:29 AM **Outsourced To :** Sanklecha lab  
**Collection Date :** 28-05-2022 09:39 AM [H0785]  
**Acceptance Date :** 28-05-2022 09:39 AM

Investigations	Result	Biological Reference Range
<b>TFT - (T3,T4,TSH)</b>		
T3 (Triiodothyronine)	1.13 ng/ml	0.69 - 2.15 ng/ml
T4 (Thyroxine)	7.96 ug/dl	5.20 - 12.70 ug/dl
TSH (Thyroid Stimulating Hormone)	0.921 uIU / ml	0.40 - 4.50 uIU / ml

END OF REPORT.

Prepared by  
DIPAK BALIRAM MAHAJAN



3/5, Patil Lane No. 1, Laxmi Nagar, Near K. B. H. Vidyalsya, Canada Corner, Nashik-422005.  
Phone : 0253 2315200/01/02/03/04, Email : magnumheartinstitute@gmail.com

Mr. JADHAV KAMLESH MADHUKAR / MRN-210600107  
Regn No.: OPD.22-23-2622

www.magnumheartinstitute.com





Chopda Medicare & Research Centre Pvt. Ltd.

# MAGNUM

## HEART INSTITUTE

ISO 9001 | 2008 CERTIFIED HOSPITAL

**Patient Name :** Mr. JADHAV KAMLESH MADHUKAR (MRN-210600107)  
**Age / Gender :** 46 Yr / Male  
**Address :** FLAT NO 5 B WING VARDVINAYAK APT , TAGOR NAGAR NASHIK ROAD , NASHIK, MAHARASHTRA  
**Req. Doctor:** Dr. SALUNKE VIJAY  
**Regn. ID:** OPD.22-23-2622

### URINE

**Request Date :** 28-05-2022 09:29 AM  
**Collection Date :** 28-05-2022 09:39 AM[UR1476]  
**Acceptance Date :** 28-05-2022 09:39 AM | TAT: 02:26 [HH:MM]

**Reporting Date :** 28-05-2022 12:05 PM  
**Reporting Status :** Finalized

Investigations	Result	Biological Reference Range
<b>URINE ROUTINE</b>		
<b>PHYSICAL EXAMINATION</b>		
VOLUME	20ml	
COLOUR	PALE YELLOW	
APPEARANCE	CLEAR	
pH	ACIDIC	
<b>CHEMICAL EXAMINATION</b>		
ALBUMIN	ABSENT	
SUGAR	ABSENT	
KETONES	ABSENT	
BILE SALTS	ABSENT	
BILE PIGMENT	ABSENT	
<b>MICROSCOPIC EXAMINATION</b>		
EPITHELIAL CELLS	0 - 2/hpf	
PUS-CELLS	0 - 2/hpf	
RBC	ABSENT	
CASTS	ABSENT	
CRYSTALS	ABSENT	
BACILLI	ABSENT	
OTHERS	ABSENT	

END OF REPORT.

Prepared by  
DIPAK BALIRAN MAHAJAN

3/5, Pardi Lane No. 1, Laxmi Nagar, Near K. B. H. Vidyalaya, Canada Corner, Nashik-422005.

Phone : 0263 2916200/01/02/03/04, Email : magnumheartinstitute@gmail.com

www.magnumheartinstitute.com

Mr. JADHAV KAMLESH MADHUKAR / MRN-210600107  
Regn No: OPD.22-23-2622





Chopda Medicare & Research Centre Pvt. Ltd.

# MAGNUM

## HEART INSTITUTE

ISO 9001 : 2008 CERTIFIED HOSPITAL

### ECHOCARDIOGRAPHY AND COLOUR DOPPLER IMAGING

Patient Name: Mr. JADHAV KAMLESH MADHUKAR / MRN-210600107

Age / Gender: 46 Yr / Male

Regn. Number: OPD.22-23-2622

Request Date : 28-05-2022 09:29 AM

Reporting Date : 28-05-2022 02:43 PM

Report Status : Finalized

#### REGIONAL ANALYSIS OF THE HEART

#### 2D ECHO-CARDIOGRAPHY WITH PRINT

##### PARASTERNAL LONG AXIS

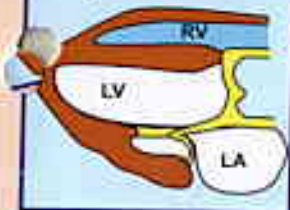

#### OBSERVATION:

**NORMAL SIZED LV WITH GOOD LV FUNCTION EF=60%**

SITUS SOLITUS

LEFT VENTRICLE - NORMAL SIZED  
NO REGIONAL WALL MOTION ABNORMALITY  
NO S/O LV HYPERTROPHY IVS = mm ,PW = mm PRESENT-  
NO S/O DIASTOLIC DYSFUNCTION.  
OVERALL GOOD LV FUNCTION EF= 60%

LEFT ATRIUM -NORMAL SIZED, NO CLOT .

RIGHT ATRIUM /VENTRICLE -NORMAL SIZED  
OVERALL GOOD RV FUNCTION.

##### PARASTERNAL SHORT AXIS



ALL VALVES - NORMAL

NO S/O PULMONARY HYPERTENSION PRESENT  
PULMONARY ARTERY SYSTOLIC PRESSURE =20 mm Hg

NO S/O PERICARDIAL EFFUSION NOTED  
NO S/O TAMPONADE PRESENT

##### APICAL FOUR CHAMBER



IVC - 14 MM COLLAPSING WITH RESPIRATION

##### SUBCOSTAL

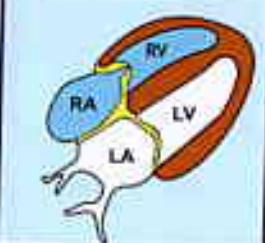

**DR. MANOJ CHOPDA**  
M.D. (Medicine)

Consulting Cardiologist

**DR. MANOJ B. CHOPDA**

M.D. (Medicine) D.M. (Cardiology)

INTERVENTIONAL CARDIOLOGIST



Chopda Medicare & Research Centre Pvt. Ltd.

# MAGNUM

## HEART INSTITUTE

ISO 9001 : 2008 CERTIFIED HOSPITAL

Patient Name: Mr. JADHAV KAMLESH MADHURAJ / MRN-210600107

Age / Gender: 46 Yr / Male

Regn. Number: OPD.22-23-2622

Request Date : 28-05-2022 09:29 AM

Reporting Date : 28-05-2022 02:47 PM

Report Status : Finalized

### USG ROUTINE ABDOMEN & PELVIS

#### OBSERVATION:

LIVER : SHOWS NORMAL IN SIZE, SHAPE, POSITION & ECHOTEXTURE.  
NO FOCAL LESION.

NO INTRINSIC MASS LESION SEEN IN LIVER PARENCHYMA.

PV AND CBD : NORMAL IN IVC & AORTA

GALL BLADDER IS WELL DISTENDED & THERE IS NO STONE SEEN.

SPLEEN AND PANCREAS SHOWS NORMAL ECHOTEXTURE.

BOTH KIDNEYS SHOWS NORMAL SIZE, SHAPE, POSITION & ECHOTEXTURE.

RIGHT KIDNEY MEASURES - 10.2 CM X 4.5 CM

LEFT KIDNEY MEASURES - 10.5 CM X 4.3 CM

URINARY BLADDER - NORMAL

NO LYMPHADENOPATHY

NO PLEURAL EFFUSION SEEN

PROSTATE - 3.4 CM X 3.5 CM

#### IMPRESSION:

**NORMAL ABDOMINAL STUDY**

Dr. Manoj Choudhari  
Radiologist

