 **GPS Map Camera**

Check In

New Delhi, Delhi, India

B-1/1, Durga Vihar, Devli, East, New Delhi, Delhi
110080, India

Lat 28.500694° Long 77.226538°

16/11/24 08:00 AM GMT +05:30





भारत सरकार

Government of India



Aadhaar no. issued: 02/01/2012



पवन कुमार

Pawan Kumar

जन्म तिथि/DOB: 31/03/1990

पुरुष/ MALE

आधार पहचान का प्रमाण है, नागरिकता या जन्मतिथि का नहीं।
इसका उपयोग सत्यापन (ऑनलाइन प्रमाणीकरण, या क्यूआर कोड/
ऑफलाइन एक्सएमएल की स्कैनिंग) के साथ किया जाना चाहिए।

**Aadhaar is proof of identity, not of citizenship
or date of birth. It should be used with verification (online
authentication, or scanning of QR code / offline XML).**

8083

मेरा आधार, मेरी पहचान

To,
LIC of India
Branch Office

Date: 16/11/2024

Proposal No. 753

Name of the Life to be assured PAWAN KUMAR

The Life to be assured was identified on the basis of _____

I have satisfied myself with regard to the identity of the Life to be assured before conducting tests / examination for which reports are enclosed. The Life to be assured has signed as below in my presence.

Signature of the Pathologist/ Doctor

Dr. RAINA KHAN
MBBS, DMRD
Reg. No. 25508

Name:

I confirm, I was on fasting for last 10 (ten) hours. All the Examination / tests as mentioned below were done with my consent.



(Signature of the Life to be assured)

Name of life to be assured:

Reports Enclosed:

Reports Name	Yes/No	Reports Name	Yes/No
ELECTROCARDIOGRAM	YES	PHYSICIAN'S REPORT	
COMPUTERISED TREADMILL TEST		IDENTIFICATION & DECLARATION FORMAT	
HAEMOGRAM		MEDICAL EXAMINER'S REPORT	
LIPIDOGRAM		BST (Blood Sugar Test-Fasting & PP) Both	
BLOOD SUGAR TOLERANCE REPORT		FBS (Fasting Blood Sugar)	
SPECIAL BIO-CHEMICAL TESTS - 13 (SBT-13)	YES	PGBS (Post Glucose Blood Sugar)	
ROUTINE URINE ANALYSIS	YES	Proposal and other documents	
REPORT ON X RAY OF CHEST (P.A. VIEW)		Hb%	YES
ELISA FOR HIV		Other Test	OCT/

Comment Medsave Health Insurance TPA Ltd.

Authorized Signature,





DR. RAINA KEJAN
MBBS DMKD
Reg. No. 15808



irine diagnostic

healthpartner

S. No. : 16/NOV/13
Name : MR PAWAN KUMAR
Ref. by : LIFE INSURANCE CORPORATION
Date : 16-11-2024
AGE : 34Years
SEX : MALE

B I O C H E M I S T R Y

Test	Result	Units	Normal Range
FASTING BLOOD SUGAR	80	mg/dl.	(60-110)
TOTAL BILIRUBIN	0.73	mg/dl.	(0.1-1.2)
CONJUGATED (D.Bilirubin)	0.48	mg/dl.	(0.00-0.6)
UNCONJUGATED (I.D.Bilirubin)	0.25	mg/dl.	(0.1-1.0)
TOTAL PROTEIN	6.3	mg/dl.	(6.0-8.3)
ALBUMIN	4.2	mg/dl.	(3.5-5.0)
GLOBULIN	2.1	mg/dl.	(2.3-3.5)
A/G RATIO	2.0		(1.0-3.0)
S.G.O.T. (AST)	24	IU/L	(5.0-34.0)
S.G.P.T. (ALT)	29	IU/L	(5.0-40.0)
GAMMA GT	28	U/L	(9-45)
ALKALINE PHOSPHATASE	145	U/L	(80-200)
URIC ACID	5.1	mg/dl.	(4.4-7.2)
SERUM CHOLESTEROL	185	mg/dl.	(150-200)
HDL CHOLESTEROL	49	mg/dl.	(30-63)
S. TRIGLYCERIDES	121	mg/dl.	(60-160)
LDL	133	mg/dl.	(UPTO-150)
VLDL	30	mg/dl.	(23-45)
SERUM CREATININE	0.71	mg/dl.	(0.6-1.2)
BUN	12	mg/dl	(02-18)

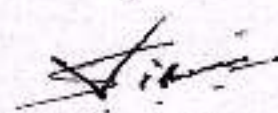

DR. SHILPI GUPTA
M.B.B.S.MD(Path) 64715
Consultant Pathologist

8595347044

irinediagnostic@gmail.com

DD-28 KALKAJI DELHI :- 110019

irine diagnostic

healthpartner

S. No. : 16/NOV/13
Name : MR PAWAN KUMAR
Ref. by : LIFE INSURANCE CORPORATION
Date : 16-11-2024
AGE : 34Years
SEX : MALE

HAEMATOLOGY

Test	Result	Units	Normal Range
Hemoglobin	14.7	gm%	12-16

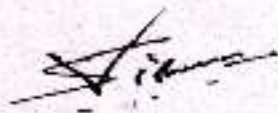

DR. SHILPI GUPTA
M.B.B.S. MD(Path) 64715
Consultant Pathologist

8595347044

irinediagnostic@gmail.com

DD-28 KALKAJI DELHI :- 110019

irine diagnostic

healthpartner

S. No. : 16/NOV/13
Name : MR PAWAN KUMAR
Ref. by : LIFE INSURANCE CORPORATION
Date : 16-11-2024
AGE : 34Years
SEX : MALE

Cotinine

Test	Result
Cotinine	NEGATIVE

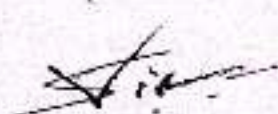

DR. SHILPI GUPTA
M.B.B.S.MD(Path) 64715
Consultant Pathologist

8595347044

irinediagnostic@gmail.com

DD-28 KALKAJI DELHI :- 110019

S. No. : 16/NOV/13
Name : MR PAWAN KUMAR
Ref. by : LIFE INSURANCE CORPORATION
Date : 16-11-2024
AGE : 34Years
SEX : MALE

S E R O L O G Y

**Test Name : Human Immunodeficiency
HIV I & II (ELISA METHOD)

Result : "Non-Reactive"

Normal-Range : "Non-Reactive"

**Test Name : Hepatitis B Surface
Antigen (HbsAg)

Result : "Non-Reactive"

Normal-Range : "Non-Reactive"

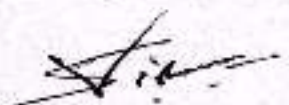

DR. SHILPI GUPTA
M.B.B.S. MD(Path) 64715
Consultant Pathologist

8595347044

irinediagnostic@gmail.com

DD-28 KALKAJI DELHI :- 110019

S. No. : 16/NOV/13
Name : MR PAWAN KUMAR
Ref. by : LIFE INSURANCE CORPORATION
Date : 16-11-2024
AGE : 34Years
SEX : MALE

URINE EXAMINATION

PHYSICAL EXAMINATION

COLOUR	YELLOW
REACTION	ACIDIC
APPEARANCE	CLEAR
ALBUMIN	NIL
SUGAR	NIL
SPECIFIC GRAVITY	1.011

CHEMICAL EXAMINATION

ALBUMIN	NIL
SUGAR	NIL
ACETONE	NIL
BLOOD	NIL
BILE SALT	NIL
BILE PIGMENT	NIL
UROBILINOGEN	NIL

MICROSCOPIC EXAMINATION

PUS CELLS	1-2/HPF
EPITHELIAL CELLS	1-2/HPF
RBC	NIL /HPF
BACTERIA	NIL
CASTS	NIL
CRYSTALS	NIL
OTHERS	NIL



Shilpi Gupta
DR. SHILPI GUPTA
M.B.B.S. MD (Path) 64715
Consultant Pathologist

8595347044

irinediagnostic@gmail.com

DD-23 KALKAJI DELHI :- 110019

ANNEXURE II - 1

LIFE INSURANCE CORPORATION OF INDIA

Form No. LIC03 - 002

ELECTROCARDIOGRAM

Zone Division Branch

Proposal No. -

753

Agent/D.O. Code:

Introduced by: (name & signature)

Full Name of Life to be assured:

PAWAN KUMAR

Age/Sex

: 34+61m

Instructions to the Cardiologist:

- Please satisfy yourself about the identity of the examiners to guard against impersonation
- The examinee and the person introducing him must sign in your presence. Do not use the form signed in advance. Also obtain signatures on ECG tracings.
- The base line must be steady. The tracing must be pasted on a folder.
- Rest ECG should be 12 leads along with Standardization slip, each lead with minimum of 3 complexes, long lead II. If L-III and AVF shows deep Q or T wave change, they should be recorded additionally in deep inspiration. If V1 shows a tall R-Wave, additional lead V4R be recorded.

DECLARATION

I hereby declare that the foregoing answers are given by me after fully understanding the questions. They are true and complete and no information has been withheld. I do agree that these will form part of the proposal dated _____ given by me to LIC of India.

Witness

Signature or Thumb Impression of L.A.

Note : Cardiologist is requested to explain following questions to L.A. and to note the answers thereof.

- Have you ever had chest pain, palpitation, breathlessness at rest or exertion? Y/N
- Are you suffering from heart disease, diabetes, high or low Blood Pressure or kidney disease? Y/N
- Have you ever had Chest X-Ray, ECG, Blood Sugar, Cholesterol or any other test done? Y/N

If the answer/s to any/all above questions is 'Yes', submit all relevant papers with this form.

Dated at

DELHI

on the day of

16/11/2024

2023

Signature of L.A.

Signature of the Cardiologist

Name & Address

Qualification Code No.

Dr. RAINA KHAN

MBBS, DMRD

Reg. No. 25508



Clinical findings

(A)

Height (Cms)	Weight (kgs)	Blood Pressure	Pulse Rate
168	74	114/80	76/14

(B) Cardiovascular System

.....

.....

Rest ECG Report:

Position	Supine	P Wave	2
Standardisation Imv	10	PR Interval	2
Mechanism	12	QRS Complexes	2
Voltage	12	Q-T Duration	2
Electrical Axis	12	S-T Segment	2
Auricular Rate	76/14	T-wave	2
Ventricular Rate	76/14	Q-Wave	2
Rhythm	Regular		
Additional findings, if any.	ECG		

Conclusion: ECG-ECG

Dr. RAINA KHAN
MBBS, DMRD
Reg. No. 25308

DELI 16/11/2024
Dated at on the day of 200



Signature of the Cardiologist
Name & Address
Qualification
Code No.

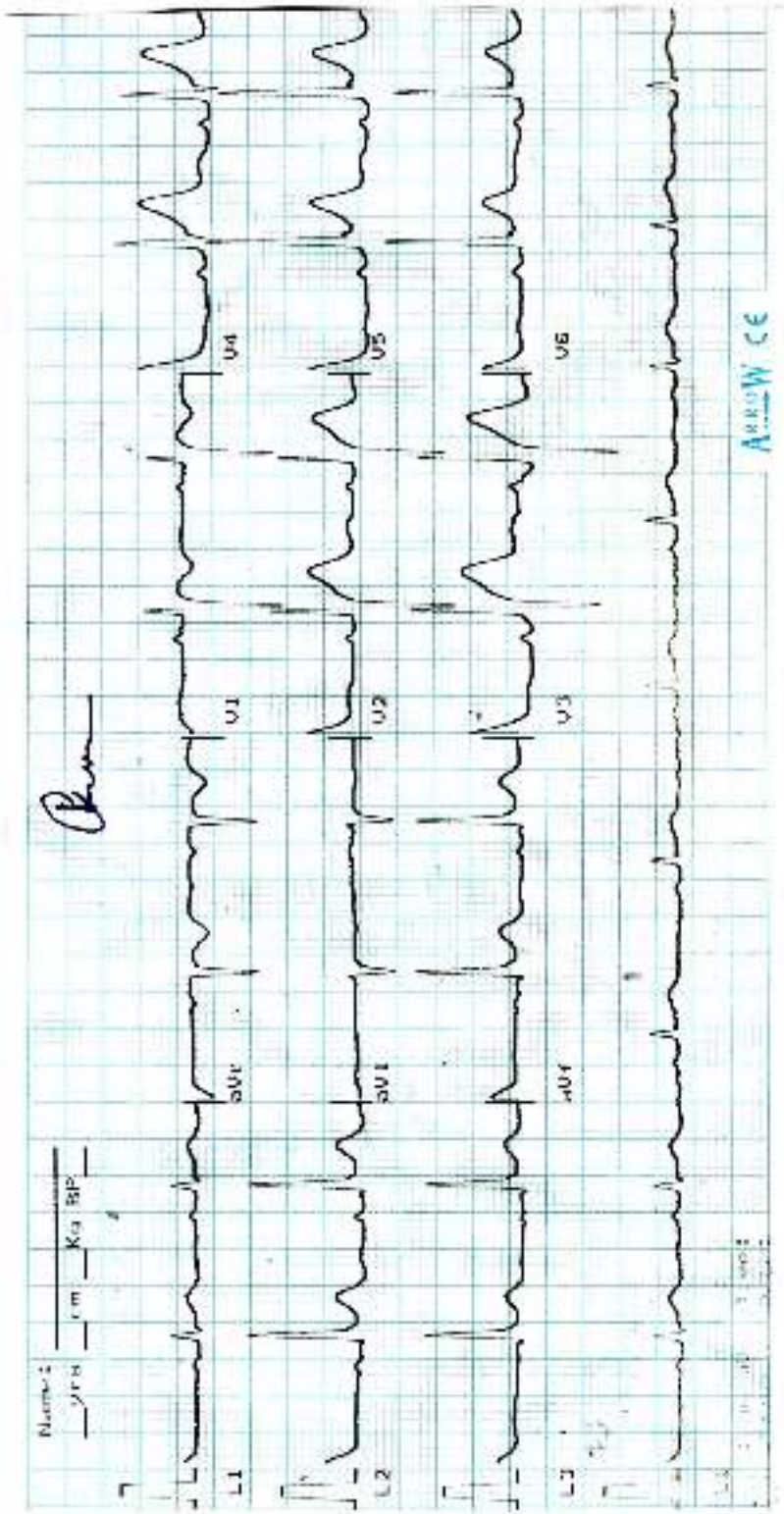

NAME - PAWAN KUMAR
 AGE - 34/M
 ECG - WNL
 DATE - 16-11-2024



Dr. RAJN K KHAN
 MBBS, DMARD
 Reg. No. 75508