

Vent. Rate(BPM) : 69

<ECG Analysis Result>

PR Int.(ms) : 105

803 Sinus Arrhythmia

P/QRS/T Int.(ms) : 73 102 160

401 Short P-R Interval

QT/QTc Int.(ms) : 400 430

611 T Abnormality(Flat T)

P/QRS/T Axis(Deg.) : 69 67 67

\*\*\* Borderline Abnormal ECG \*\*\*

RV1/SV5 Amp.(mV) : 0.16 0.38

RV5/SV1 Amp.(mV) : 1.55 0.98

*normal*

*[Signature]*

V2.35 Technician :

Note : Unconfirmed Report Need to Review

**Dr. Sunil Suryawanshi**  
M.D.(Medicine)  
Reg.No.2223

ST LEVEL(mV)

I	II	III	aVR	aVL	aVF
+0.02	+0.00	-0.02	-0.00	+0.01	-0.01
V1	V2	V3	V4	V5	V6
+0.01	+0.04	+0.01	+0.02	+0.00	+0.00



*[Signature]*

<POOJA SHIPALKAR > 241000006455 F 24Y 144/55 cm/Kg 12 /82 mmHg

EMG ADS 2024-10-09 09:05:52 SUJAY HOSPITAL

UNI - CARD ENTERPRISES, PH. NO.: 9822002852

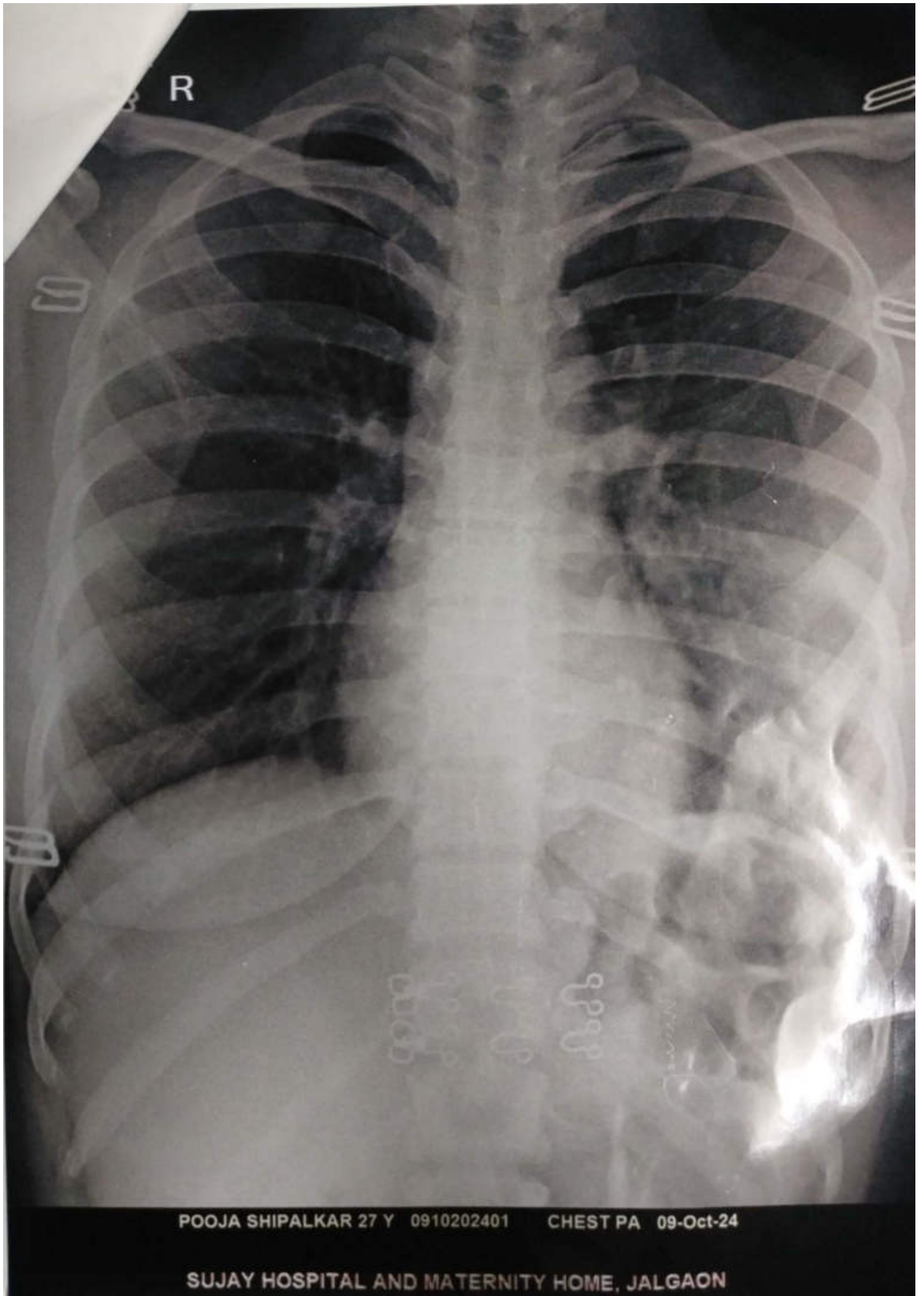

POOJA SHIPALKAR 27 Y 0910202401 CHEST PA 09-Oct-24

SUJAY HOSPITAL AND MATERNITY HOME, JALGAON



## SAGAR IMAGING CENTRE

• Whole body sonography • Colour doppler • Digital X-ray

54-B, Onkar Nagar, Near Parikhpark, Jalgaon - 425001. Phone : 0257-2237634, e-mail : drchetanjj@rediffmail.com

Name	: POOJA SHIPALKAR	Date	: 09-10-2024
Ref By	: SUJAY HOSPITAL	Age/Sex	: 27 / Female

### SONOGRAPHY OF ABDOMEN AND PELVIS

The liver is normal in size, shape and has smooth margins. No focal lesion. The portal vein appears normal.

The gall bladder is physiologically distended. No evidence of calculus, wall thickening or mass lesion.

The common bile duct is normal in caliber. No evidence of calculus is noted in common bile duct.

• The pancreas is normal in size, shape and echotexture. No focal lesion is noted.

The spleen is normal in size and shape. No evidence of focal lesion is noted.

There is no evidence of enlarged coeliac, mesentric, portal pre or para aortic lymph nodes.  
No vascular mass lesion. No evidence of ascitis or pleural effusion.

Both kidneys are normal in size and echotexture. No evidence of calculus, hydronephrosis or cortical scarring.

Right kidney measures - 9.5 x 3.7 cms.

Left kidney measures - 9.2 x 4.2 cms.

The urinary bladder is well distended. No evidence of calculus, wall thickening or mass lesion.

Uterus is anteverted, normal size measures 7.8 x 4.2 x 3.6 cms and no focal lesion is noted. **Few nabothian cysts are noted largest measures 10.0 mm.**

The endometrium is well defined measures 8.7 mm and appears normal.

• Both adnexa are clear.

Right ovary is bulky in size measures 3.8 x 2.5 x 1.9 (volume 10.1 cc) and show clear cyst measures 27 x 27 mm.

Left ovary is bulky in size measures 3.7 x 2.6 x 2.1 (volume 11.1 cc) and show echogenic stroma and multiple peripherally arranged small immature follicles.

No evidence of free fluid or mass in pouch of Douglas.

### IMPRESSION:

Right ovarian small clear cyst.

Both ovaries are bulky and left ovary show PCOS pattern.

No significant abnormality is noted in upper abdomen.

REPORT WITH THANKS.

Clinico pathological correlation is suggested.

DR.CHETAN KAKLIYA

# SAGAR IMAGING CENTRE

09 Oct 2024 02:42 PM Study: Abdomen



जयश्री सुर्यवंशी

डॉ. सुनिल सुर्यवंशी

पत्ता : मेन टेलिफोन एक्सचेंज समोर, पारिख  
पार्क जवळ, नविन बस स्टॅन्डच्या मागे,  
जळगांव. फोन : (0257) 2227821

ग व प्रसूतीशास्त्र तज्ञ  
रजि.नं. 3712

एम.डी. (मेडीसीन) पुणे  
कन्सल्टिंग फिजिशियन  
रजि.नं. 2223

उपलब्ध सुविधा : • एक्स-रे • सोनोग्राफी • इकोकार्डिओग्राफी • सुसज्ज ऑपरेशन थिएटर • कॉम्प्युटराईज्ड इ.सी.जी. • स्ट्रेस टेस्ट • पल्मोनरी फंक्शन टेस्ट

Rx

दि. / / २०

### 2D – ECHOCARDIOGRAPHY

Name – POOJA SHIPALKAR

Age - 27 Yrs, FEMALE

Date – 09/10/2024

NORMAL SIZE CARDIAC CHAMBER.

STRUCTURALLY NORMAL CARDIAC VALVE.

NORMAL LV SYSTOLIC FUNCTION , EF- 56 %.

NORMAL LV DIASTOLIC FUNCTION .

NO RWMA.

NO CLOTS OR VEGETATION.

IAS AND IVS INTACT.

NORMAL PERICARDIUM.

Dr Sunil Suryawanshi

M D medicine.

Dr. Sunil Suryawanshi  
M.D. (Medicine)  
Reg.No.2223



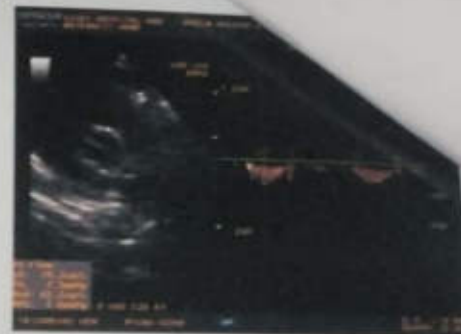
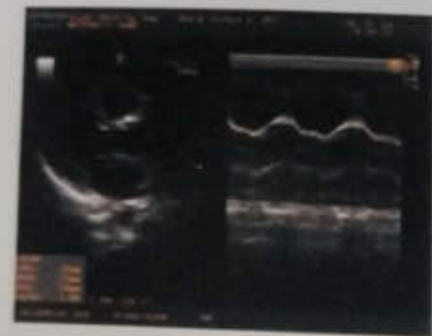

जयश्री सुर्यवंशी

डॉ. सुनिल सुर्यवंशी  
एम.डी.(मेडीसीन) पुणे  
कन्सल्टिंग फिजिशियन  
रजि.नं. 2223

पत्ता : मेन टेलिफोन एक्सचेंज समोर, पारिख  
पार्क जवळ, नविन बस स्टॅन्डच्या मागे,  
जळगांव. फोन : (0257) 2227821

जयश्री सुर्यवंशी (प्रसूतीशास्त्र तज्ञ)  
रजि.नं. 3712

उपलब्ध सुविधा : • एक्स-रे • सोनोग्राफी • इकोकार्डिओग्राफी • सुसज्ज ऑपरेशन थिएटर • कॉम्प्युटाईज्ड इ.सी.जी. • स्ट्रेस टेस्ट • पल्मोनरी फंक्शन टेस्ट

दि. / / २०

Rx

### X-RAY CHEST PA VIEW

NAME- POOJA SHIPALKAR

AGE- 27 YRS FEMALE DATE- 09.10.24

SOFT TISSUE AND SKELETON NORMAL.

BOTH HILA ARE NORMAL IN SIZE AND HAVE EQUAL DENSITY.

BILATERAL COSTOPHRENIC AND CARDIOPHRENIC ANGLES IS CLEAR.

NORMAL BRONCHOVASCULAR MARKINGS .

THE DOMES OF DIAPHRAGMS ARE NORMAL IN POSITION AND SHOW SMOOTH OUTLINE.

IMPRESSION –

NORMAL CHEST XRAY.



*[Signature]*  
Dr. Sunil Suryawanshi  
M.D.(Medicine)  
Reg.No.2223

# हॉस्पिटल व मॅटर्निटी होम

अतिदक्षता विभाग

डॉ. जयश्री सुर्यवंशी  
(अंतर्गत व प्रसूतीशास्त्र तज्ञ)  
रजि.नं. 3712

डॉ. सुनिल सुर्यवंशी  
एम.डी.(मेडीसीन) पुणे  
कन्सल्टिंग फिजिशियन  
रजि.नं. 2223

पत्ता : मेन टेलिफोन एक्सचेंज समोर, पारिख  
पार्क जवळ, नविन बस स्टॅन्डच्या मागे,  
जळगांव. फोन : (0257) 2227821

उपलब्ध सुविधा : • एक्स-रे • सोनोग्राफी • इकोकार्डिओग्राफी • सुसज्ज ऑपरेशन थिएटर • कॉम्प्युटाईज्ड इ.सी.जी. • स्ट्रेस टेस्ट • पल्मोनरी फंक्शन टेस्ट

Rx

दि. / / २०

DATE-21.09.24

## PHYSICIAN CONSULTATION

POOJA SHIPALKAR, 27 YRS

NO CARDIORESPIRATORY COMPLAINTS.

ASYMPTOMATIC

NOT A K/C/O HT, DM, IHD, BRONCHIAL ASTHAMA

NO ALLERGY TO ANY MEDICATIONS.

NO ADDICTION.

HEIGHT-144 CM, WEIGHT-55 KG

ABDOMINAL GIRTH-68 CM

P-71 / MIN

BP-120/80 MMHG

RS/CVS/PA/CNS- NORMAL

OPHTHALM CHECK UP/CONSULTATION- NORMAL WITH SPEC

GYANE CONSUALTATION-NORMAL



*Dr. Sunil Suryawanshi*  
M.D. (Medicine)  
Reg. No. 2223





# Manavata

## Pathology & Microbiology Laboratory

**Dr. Kailash B. Wagh**

M.D. Microbiology D.C.P

Reg No. 2001/07/2704

REG NO. : 10-2024-OPD / 3  
NAME : Mrs. POOJA N SHIPALKAR  
REF BY : Dr. Sunil Suryavanshi (Insurance)  
M.D.

AGE : 27 Years  
SEX : Female  
DATE : 09-Oct-2024

LOCATION :

### HAEMOGRAM

<u>TESTS</u>	<u>RESULTS</u>	<u>UNIT</u>	<u>REFERENCE RANGE</u>
Haemoglobin	: 11.7	g/dl	11 - 18
<b>WBC COUNT</b>			
Total WBC Count	: 5400	/cmm	4000 - 11000
<b>DIFFERENTIAL COUNT</b>			
Neutrophil	: 72	%	40 - 74
Lymphocyte	: 19	%	15 - 45
Eosinophil	: 04	%	0 - 7
Monocyte	: 05	%	1 - 10
Basophil	: 00	%	0 - 1
<b>RBC INDICES</b>			
Hct	: 35.1	%	33 - 60
R.B.C. count	: 4.15	mil./cmm.	4.0 - 6.0
Mcv	: 81.5	fL	76 - 94
Mch	: 29.5	pg	25 - 33
Mchc	: 32.9	%	32 - 38
<b>PLATELETS INDICES</b>			
Plt Count	: 198000	/cmm	150000 - 450000
RBC Morphology	: Normocytic Normocytic		
WBC Studies	: Normal Morphology		
Platelet	: Adequate		
ESR	: 17	mm/hr	00 - 20

THANKS FOR REFERRAL

  
Dr. Kailash B. Wagh  
MD (Micro) DCP

**Dr. Kailash B. Wagh**

M.D. Microbiology D.C.P.

Reg. No. 2001/07/2704



98 Jilha Peth, Kantal Sabhagruh Road, Near Barde Medical, Jalgaon- 425001

☎ 0257-2970978, ☎ 9405887735



# Manavata

## Pathology & Microbiology Laboratory

**Dr. Kailash B. Wagh**

M.D. Microbiology D.C.P

Reg No. 2001/07/2704

REG NO. : 10-2024-OPD / 3  
NAME : Mrs. POOJA N SHIPALKAR  
REF BY : Dr . Sunil Suryavanshi (Insurance)  
M.D.

AGE : 27 Years  
SEX : Female  
DATE : 09-Oct-2024

LOCATION :

### HBAIC

<u>TESTS</u>	<u>RESULTS</u>	<u>UNIT</u>
HbA1C	: 4.9	%

AVERAGE BLOOD SUGAR (ABG) : 94 mg/dl

#### Reference Range :

- Below 6.0% - Normal Value
- 6.0% - 7.0% - Good Control
- 7.0% - 8.0% - Fair Control
- 8.0% - 10% - Unsatisfactory Control
- Above 10% - Poor Control

**Method** : Fully Automated H.P.L.C. using Biorad Variant II Turbo, NGSP Certified.

**Please correlate with clinical conditions.**

THANKS FOR REFERRAL

<sup>kb</sup>  
Dr. Kailash B. Wagh  
MD (Micro) DCP

Dr. Kailash B. Wagh  
M.D. Microbiology D.C.P.  
Reg. No. 2001/07/2704



9 98 Jilha Peth, Kantal Sabhagruh Road, Near Barde Medical, Jalgaon- 425001  
☎ 0257-2970978, ☎ 9405887735



# Manavata

Pathology & Microbiology Laboratory

**Dr. Kailash B. Wagh**

M.D. Microbiology D.C.P

Reg No. 2001/07/2704

REG NO. : 10-2024-OPD / 3  
NAME : Mrs. POOJA N SHIPALKAR  
REF BY : Dr . Sunil Suryavanshi (Insurance)  
M.D.

AGE : 27 Years  
SEX : Female  
DATE : 09-Oct-2024

LOCATION :

### BLOOD SUGAR FASTING & POST-PRANDIAL

<u>TESTS</u>	<u>RESULTS</u>	<u>UNIT</u>	<u>REFERENCE RANGE</u>
BLOOD SUGAR FASTING	: 72	mg/dl	70 - 110
BLOOD SUGAR PP	: 112	mg/dl	70 - 140

### RENAL FUNCTION TEST

<u>TESTS</u>	<u>RESULTS</u>	<u>UNIT</u>	<u>REFERENCE RANGE</u>
BLOOD UREA NITROGEN	: 15	mg/dl	5 - 21
CREATININE	: 0.84	mg/dl	0.7 - 1.4
URIC ACID	: 4.95	mg/dl	2.6 - 6.0

THANKS FOR REFERRAL

*KBW*  
Dr. Kailash B. Wagh  
MD (Micro) DCP

Dr. Kailash B. Wagh  
M.D. Microbiology D.C.P.  
Reg. No. 2001/07/2704





# Manavata

Pathology & Microbiology Laboratory

**Dr. Kailash B. Wagh**

M.D. Microbiology D.C.P  
Reg No. 2001/07/2704

REG NO. : 10-2024-OPD / 3  
NAME : Mrs. POOJA N SHIPALKAR  
REF BY : Dr. Sunil Suryavanshi (Insurance)  
M.D.

AGE : 27 Years  
SEX : Female  
DATE : 09-Oct-2024

LOCATION :

## LIVER FUNCTION TEST

<u>TESTS</u>	<u>RESULTS</u>	<u>UNIT</u>	<u>REFERENCE RANGE</u>
BILIRUBIN- TOTAL	: 0.79	mg/dl	0 - 1.0
BILIRUBIN- DIRECT	: 0.15	mg/dl	0 - 0.3
BILIRUBIN- INDIRECT	: 0.64	mg/dl	0.1 - 1.0
SGPT	: 15	IU/L	0 - 40
SGOT	: 19	IU/L	0 - 45
ALKALINE PHOSPHATASE	: 174	IU/L	25 - 350
TOTAL PROTIEN	: 7.15	gm/dl	6 - 8
ALBUMIN	: 4.74	gm/dl	3.5 - 5
GLOBULIN	: 2.37	gm/dl	2 - 3.5
A/G Ratio	: 2		2 - 2.5
GGTP	: 14	IU/l	0 - 25

## LIPID PROFILE

<u>TESTS</u>	<u>RESULTS</u>	<u>UNIT</u>	<u>REFERENCE RANGE</u>
TOTAL CHOLESTEROL	: 168	mg/dl	140 - 250
TRIGLYCERIDES	: 94	mg/dl	40 - 140
HDL- CHOLESTEROL	: 42	mg/dl	32 - 90
LDL- CHOLESTEROL	: 107.2	mg/dl	80 - 150
VLDL-CHOLESTEROL	: 18.8	mg/dl	10 - 35
TOTAL CHO/HDL RATIO	: 4		0 - 5.1
LDL/HDL RATIO	: 2.55	mg/dl	0 - 3.5
NON HDL CHOLESTEROL	: 126	mg/dl	0 - 160

*ka*  
Dr. Kailash B. Wagh  
MD (Micro) DCP

**Dr. Kailash B. Wagh**

M.D. Microbiology D.C.P.

Reg No. 2001/07/2704



THANKS FOR REFERRAL

9 98 Jilha Peth, Kantai Sabhagruh Road, Near Barde Medical, Jalgaon- 425001  
☎ 0257-2970978, ☎ 9405887735



# Manavata

Pathology & Microbiology Laboratory

**Dr. Kailash B. Wagh**  
M.D. Microbiology D.C.P  
Reg No. 2001/07/2704

REG NO. : 10-2024-OPD / 3  
NAME : Mrs. POOJA N SHIPALKAR  
REF BY : Dr. Sunil Suryavanshi (Insurance)  
M.D.

AGE : 27 Years  
SEX : Female  
DATE : 09-Oct-2024

LOCATION :

### THYROID TEST

<u>TESTS</u>	<u>RESULTS</u>	<u>UNIT</u>	<u>REFERENCE RANGE</u>
T3	: 131	ng/ml	87 - 178
T4	: 7.25	µg/dl	6.06 - 12.23
ULTRA TSH	: 2.11	µIU/ml	0.34 - 5.6

NOTE : Test Done On Fully Automated Mindray CL 900i Hormone Assay BY CLIA

THANKS FOR REFERRAL.

  
Dr. Kailash B. Wagh  
MD (Micro) DCP

**Dr. Kailash B. Wagh**  
M.D. Microbiology D.C.P.  
Reg. No. 2001/07/2704





# Manavata

Pathology & Microbiology Laboratory

**Dr. Kailash B. Wagh**  
M.D. Microbiology D.C.P  
Reg No. 2001/07/2704

REG NO. : 10-2024-OPD / 3  
NAME : Mrs. POOJA N SHIPALKAR  
REF BY : Dr. Sunil Suryavanshi (Insurance)  
M.D.

AGE : 27 Years  
SEX : Female  
DATE : 09-Oct-2024

LOCATION :

### BLOOD SUGAR FASTING & POST-PRANDIAL

<u>TESTS</u>	<u>RESULTS</u>	<u>UNIT</u>	<u>REFERENCE RANGE</u>
BLOOD SUGAR FASTING	: 72	mg/dl	70 - 110
URINE SUGAR FASTING	: Nil		
BLOOD SUGAR PP	: 112	mg/dl	70 - 140
URINE SUGAR PP	: Nil		

THANKS FOR REFERRAL

  
Dr. Kailash B. Wagh  
MD (Micro) DCP

M.D. Microbiology D.C.P.  
Reg.No. 2001/07/2704



9 98 Jilha Peth, Kantai Sabhagruh Road, Near Barde Medical, Jalgaon- 425001  
☎ 0257-2970978, ☎ 9405887735



# ARYA

## PATHOLOGY LABORATORY

Add.: "Near Telephone Office, Parik Park" JALGAON. Mob. 9881929722, 9096135952, 8855072749

REG NO. : 10-2024-OPD / 116  
NAME : POOJA SHIPALKAR (INSURENCE) AGE : 27 Years SEX : Female  
REF BY : Dr SUNIL SURYAWANSHI MD DATE : 09-10-2024  
LOCATION : OUTSIDE SAMPLE

### PAP CYTOLOGY REPORT

PAP smears from cervix shows few clusters of superficial cells along with numerous intermediate cells and parabasal cells. Background is clear.

**Negative for candida/intraepithelial lesion / malignancy.**

  
Dr. Vinod R. Mahajan

M.D. (Path.)

Consulting Pathologist

Reg. No. 2009/02/046

**24** Hours Emergency Service



 **GPS Map Camera**



**Jalgaon, Maharashtra, भारत**  
A4/1279, RR School Rd, Omkar Nagar, Sbi Colony, Jalgaon, Maharashtra 425001,  
भारत  
Lat 21.006616°  
Long 75.566445°  
09/10/24 10:56 AM GMT +05:30



भारत सरकार  
Government of India

भारतीय विशिष्ट पहचान प्राधिकरण  
Unique Identification Authority of India

संश्लेषण क्रम / Enrollment No : 2821/16072/00483

To  
Pooja Nilesh Shipalkar  
पूजा निलेश शिपलकर  
Sarola Maroti,  
VTC: Sarola (Maroti), PO: Sarola Maroti,  
Sub District: Motala, District: Buldhana,  
State: Maharashtra, PIN Code: 443102,  
Mobile: 7020455966

83210274



KF832102745FI

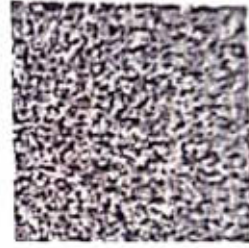

आपका आधार क्रमांक / Your Aadhaar No. :

**7340 0625 5828**

मेरा आधार, मेरी पहचान



भारत सरकार  
Government of India



Issue Date: 07/08/2011



पूजा निलेश शिपलकर  
Pooja Nilesh Shipalkar  
जन्म तिथि / DOB: 04/11/1997  
महिला / Female

**7340 0625 5828**

मेरा आधार, मेरी पहचान

भारत सरकार, पञ्जाब



भारत सरकार

Government of India



Issue Date: 07/08/2011



पूजा निलेश शिपलकर

Pooja Niles Shippalkar

जन्म तिथि / DOB: 04/11/1997

महिला / Female

7340 0625 5828

मेरा आधार, मेरी पहचान