

SARDA

CENTRE FOR DIABETES & SELF CARE

NAME: MR. PRASHANT NAVGIRE

SEX: Male AGE: .

REF. BY : BANK OF BARODA

DATE :03/12/2022

COMPLETE BLOOD COUNT

TEST	RESULT	NORMAL RANGE
WBC COUNT	6,500 /cumm	4.0 - 11.0 x 10 ³ /cumm
Haemoglobin:	16.2 g%	13.0 - 18.0 g%
Platelets:	1,78,000 /cumm	1,50,000 - 4,50,000 /cumm
Red Blood Cells:	5.27 /Mill/ul	4.20 - 6.00 Mill/ul
MCV:	91.2 fL	80.0 - 97.0 fL
MCH:	30.7 pg	26.0 - 32.0 pg
MCHC:	33.7 g/dL	31.0 - 36.0 g/dL
HCT:	48.0 %	37.0 - 51.0 %
Differential Count		
Neutrophils:	65 %	40 - 75 %
Lymphocyte:	30 %	20 - 45 %
Monocytes:	03 %	2 - 10 %
Eosinophills:	02 %	1 - 06 %
Basophills:	00 %	0 - 1 %
ESR:	07 mm at 1 Hr.	Male: 0 - 8 mm at 1 Hr. Female: 0 - 20 mm at 1 Hr.

Dr. S. R. SARDA

Dr. Sampat Sarda M.D. (Pathology)

SARDA CENTER FOR DIABETES & SELF CARE
4, Vyankatesh Nagar, Jalna Road, Aurangabad
Phone No. 2333851, 2334858

SARDA

CENTRE FOR DIABETES & SELF CARE

NAME: MR. PRASHANT NAVGIRE

SEX: Male AGE: .

REF. BY : BANK 'OF BARODA

DATE :03/12/2022

BLOOD PROFILE

TEST	RESULT	NORMAL
BLOOD UREA N2	11 mg%	5-25 mg %
CREATININE	1.0mg%	0.6-1.4 mg %
BILIRUBIN TOTAL	0.67mg%	0.2-1.0 mg
DIRECT	0.27	0.0-0.3
INDIRECT	0.40	0.3-0.7
S.G.O.T	29 IU/L	15-40 IU/L
S.G.P.T	35 IU/L	15-40 IU/L
ALK PHOSPHATASE	96 IU/L	42-128IU/L
S.PROTEIN TOTAL	7.4gm%	6.0-8.0 gm%
ALBUMIN	4.0gm%	3.2-4.4 gm%
GLOBULINS	3.4gm%	2.3-3.5 gm%
ALB/GLO RATIO	1.1	
G.G.T.P	25	upto50IU

AGE: YRS

BLOOD GROUP

BLOOD GROUP : "B"
R.H.FACTOR : POSITIVE

Dr.S R. SARDA
M.D Reg. No. 66462
SARDA CENTER FOR DIABETES & SELF CARE
4, Vyanktesh Nagar, Jalna Road, Aurangabad
M.D.(Pathology) 233851, 2334858

4, Vyanktesh Nagar, Jalna Road, Aurangabad (MH). Ph.: 2333851, 2334858, Mob.: 9823040323

SARDA

CENTRE FOR DIABETES & SELF CARE

NAME: MR. PRASHANT NAVGIRE

SEX: Male AGE: .

REF. BY : BANK OF BARODA

DATE :03/12/2022

BLOOD SUGAR EXAMINATION

TEST	RESULT		
Fasting Blood Sugar:	75 mg/dl		
Post Meal Blood Sugar Level:	134 mg/dl		
REFERENCE RANGE :	NON DIABETIC	IGT	DIABETIC
FASTING	≤ 90 MG	90-126 mg %	≥ 126 mg %
POSTMEAL	≤ 140 mg	140-200mg%	≥ 200 mg

Dr. S. R. SARDA

M.D. Pathology No. 66462

Dr. Sampat Sarda
SARDA CENTER FOR DIABETES & SELF CARE
M.D. (Pathology)
4, Vyanktesh Nagar, Jalna Road, Aurangabad
Phone No. 2333851, 2334858

SARDA

CENTRE FOR DIABETES & SELF CARE

NAME: MR. PRASHANT NAVGIRE

SEX: Male AGE: .

REF. BY : BANK `OF BARODA

DATE :03/12/2022

GYCOCYTED HAEMOGLOBIN

TEST	RESULT	NORMAL
HbA1C:	5.6 %	4.7-5.9 %
M.B.G	108.88% mg	70 - 120 mg
INTERPRETATION:		
FOR DIABETIC PATIENT		
Good Control:	6.0 - 7.0 %	
Fair Diabetic Control:	7.0 - 8.0 %	
Unsatisfactory control:	8.0 - 10 %	
Poor Diabetic Control:	Above 10 %	

Dr.S R SARDAR

M.D. Reg. No.66462

Dr. Sampat Sarda
SARDAR CENTRE FOR DIABETES & SELF CARE
4, Vyanktesh Nagar, Jalna Road, Aurangabad
M.D.(Pathology)
Phone No.2333851, 2334858

SARDA

CENTRE FOR DIABETES & SELF CARE

NAME: MR. PRASHANT NAVGIRE

SEX: Male AGE: .

REF. BY : BANK `OF BARODA

DATE :03/12/2022

LIPID PROFILE

Serum Cholesterol :	243 mg/dl	130 - 250 mg/dl
HDL Cholesterol:	41 mg/dl	30 - 95 mg/dl
Serum Triglyceride:	206 mg/dl	up to 165 mg/dl
LDL Cholesterol:	160.8 mg/dl	up to 165 mg/dl
VLDL Cholesterol:	41.2 mg/dl	up to 40 mg/dl
LDL. / HDL Cholesterol Ratio:	3.92	Low risk : 0.5 - 3.0 Moderate risk: 3.0 - 6.0 High risk: > 6.0
CHOL./HDL Cholesterol Ratio:	5.93	Low risk : 3.3 - 4.4 Average risk: 4.4 - 7.1 Moderate risk: 7.0 - 11.0 High risk: > 11

Dr.S R SARDAR

M.D. Reg. No. 66462

SARDAR CENTRE FOR DIABETES & SELF CARE
4, Vyanktesh Nagar, Jalna Road, Aurangabad
M.D. (Pathology)
Phone No. 2333851, 2334858

NAME: MR. PRASHANT NAVGIRE

SEX: Male AGE: .

REF. BY : BANK `OF BARODA

DATE :03/12/2022

Urine Routine Examination

Physical Examination

Colour:	Pale Yellow
Appearance:	Clear
Reaction:	Acidic
Deposit	Absent

Chemical Examination:

Specific Gravity	1.010
Albumin	Absent
Sugar:	Absent
Acetone:	----
Bile Salts	----
Bile Pigment:	----

Microscopic Examination

RBC :	Absent
Pus Cells:	OCASSIONAL/HPF
Epithelial cells:	Absent
Crystals:	Absent
Casts:	Absent

Dr. S R. SARDA
Dr. Sampat Sarde No.56462
SARDA CENTER FOR DIABETES & SELF CARE
M.D. (Pathology)
4, Vyankatesh Nagar, Jalna Road, Aurangabad
Phone No.2333851, 2334858

SARDA

CENTRE FOR DIABETES & SELF CARE

NAME: MR. PRASHANT NAVGIRE

SEX: Male AGE: .

REF. BY : BANK `OF BARODA

DATE :03/12/2022

AGE: YRS

THYROID FUCTION TEST

TEST	RESULT	NORMAL RANGE
Total T 3 :	98.2 ng/ml	60-181 ng/ml
Total T 4 :	6.6 ug/dl	4.87 - 11.72 ug/dl
TSH Ultrasensitive :	1.15 uIU/ml	0.35 -5.5uIU/ml

Dr.S R. SARDA

M.D Reg. No.66462

Dr. Sampat Sarda
M.D.(Pathology)
DIABETES & SELF CARE
Jalna Road, Aurangabad
Phone No.2333851, 2334858

SARDA

CENTRE FOR DIABETES & SELF CARE

Name Prashant Navgire

Age/Sex 24 / Male

Date:- 03/12/22

Address Bank of Baroda

OPHTHALMIC EXAMINATION REPORT

	<u>Right Eye</u>	<u>Left eye</u>
Vision Distant	$6/6 \bar{C} - 0.5$ $\frac{-0.5}{90}$	$6/6 \bar{C} - 0.75 D SP2$
Vision Near	NG	NG
Anterior segment	<u>NAD</u>	<u>NAD</u>
Pupils	<u>NSRTL</u>	<u>NSRTL</u>
Lens	clear	clear
Tension	<u>Normal</u>	<u>Normal</u>
Fundus:-	Disc - WM 4DD3 FRT	Disc - WM 4DD3 FRT
Colour Vision	Normal	Normal

Impression: BE within normal limits.

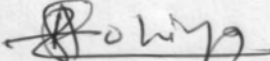

DR. AJAY LOHIYA
M.B.B.S., D.O. (BOM) D.N.B.F.C.P.S.
REG. NO. 88436
TIRUPATI NETRALAYA & DENTAL CLINIC
AURANGABAD.

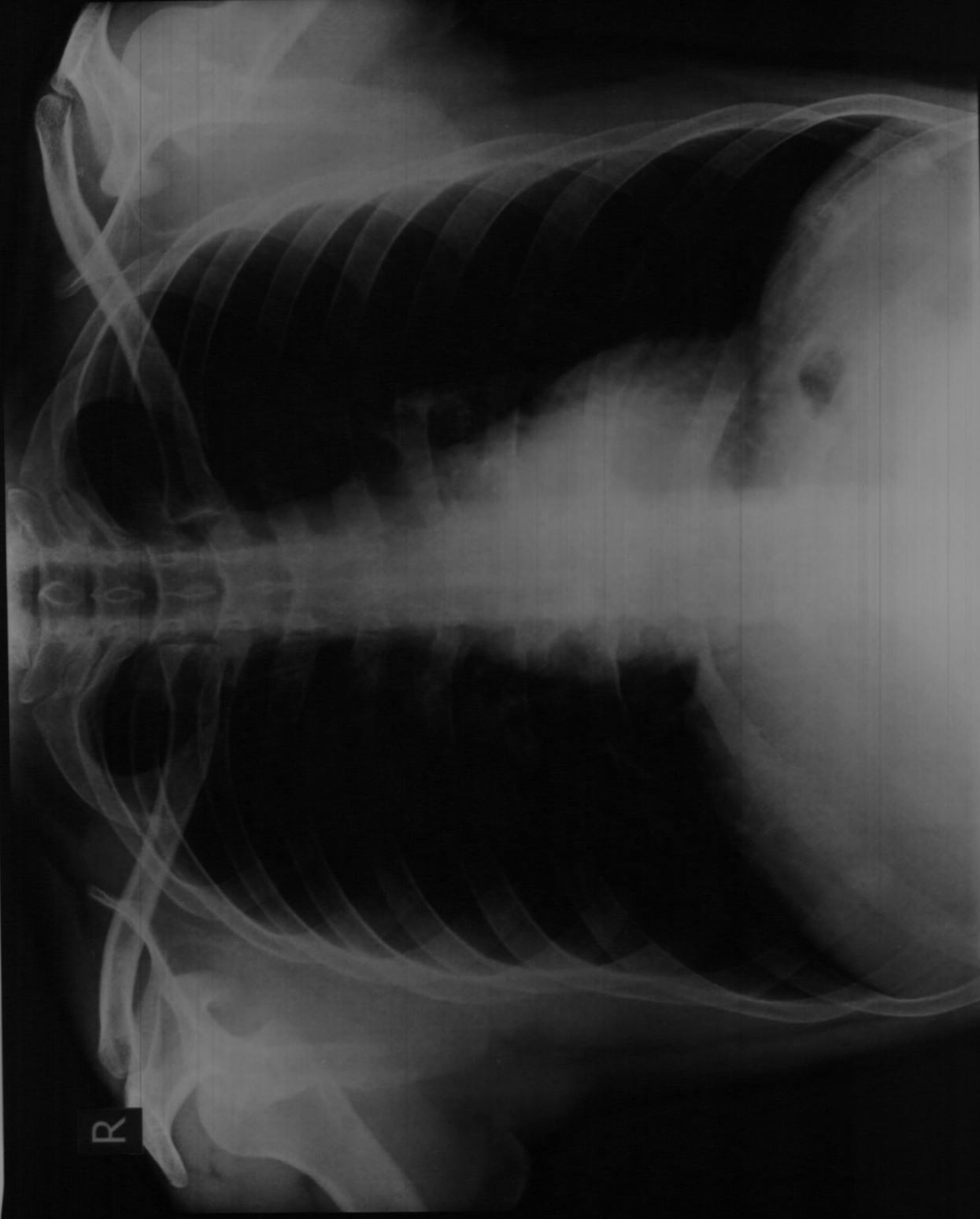

R

Ref Dr. - DR S SARDA
Date - 03-12-2022 AM 11:07:41

PRASHANT NAVGIRE Age - 24 YRS Male
Chest - PA Patient ID

Ellora Diagnostic Centre, Aurangabad (0240) 2353182

DIGITAL X-RAY
INTERVENTIONAL RADIOLOGY
3D/4D SONOGRAPHY & COLOR DOPPLER
2-D ECHOCARDIOGRAPHY
PERIPHERAL COLOR DOPPLER
HI-SPEED HELICAL C.T. SCAN
C.T. ANGIOGRAPHY
PATHOLOGY LAB. SERVICES
☎: 0240-2325282, 8446100111



DIAGNOSTIC CENTRE
X-RAY & IMAGING CLINIC

1, VYANKATESH NAGAR, OPP. SFS
HIGH SCHOOL, JALNA ROAD,
AURANGABAD - 431005
☎ : 0240-2325282

MR PRASHANT NAVGIRE
M/24

CHEST

Trachea central.
Apices are clear.
Both lung appeared well pneuamtised and appeared normal.
Both cp angles are clear.
Cardiac silhouutte normal.

IMPRESSION
NORMAL CHEST

Dr. P. A. Barjatya

Radiologist

Regd.No.58902

Sarda Center For Diabetes & Selfcare
4, Venkatesh Nagar Rd, Aurangabad.

DR. P. A. BARJATYA

M.B.B.S., M.D.
9823344449

DR. G. S. LAHOTI

M.B.B.S., D.M.R.D.
9850171587

DIGITAL X-RAY
INTERVENTIONAL RADIOLOGY
3D/4D SONOGRAPHY & COLOR DOPPLER
2-D ECHOCARDIOGRAPHY
PERIPHERAL COLOR DOPPLER
HI-SPEED HELICAL C.T. SCAN
C.T. ANGIOGRAPHY
PATHOLOGY LAB. SERVICES



DIAGNOSTIC CENTRE
X-RAY, IMAGING & PATHOLOGY

1, VYANKATESH NAGAR, OPP. SFS
HIGH SCHOOL, JALNA ROAD,
AURANGABAD - 431005
☎ : 0240-2353182, 2325282, 8446100111

03-12-2022

Mr. PRASHANT NAVGIRE
24 YRS

USG ABDOMEN

Liver is normal in size, shape and echotexture.
Intrahepatic biliary radicles and portovenous echocomplex appeared normal.
No e/o any solid, cystic, diffuse parenchymal pathology seen.
Normal cbd and portal vein.

Gallbladder is well distended and appeared normal, no e/o any gallbladder calculus. Normal gb wall thickness.
Pancreas is normal in size, shape and echotexture.
Normal peripancreatic fat planes.
Spleen is normal in size, shape and echotexture.
Both kidneys are normal in size, shape and echotexture. No e/o any calculus seen, No e/o hydronephrosis.

Urinary bladder is well distended and appeared normal, no e/o any intravesical pathology.
Distended bladder volume amounts
No e/o ascitis / paraaortic adenopathy.
Prostate measures 25 x 24 x 21 mms with approximate weight of 6.3cc.

IMPRESSION
NORMAL LIVER, SPLEEN, PANCREAS, GALLBLADDER, BOTH KIDNEYS,
URINARY BLADDER -

Dr. P. A. Barjatya

Radiologist

Regd.No.58902

Sarda Center For Diabetes & Selfcare
4, Venkatesh Nagar Rd, Aurangabad.

DR. P. A. BARJATYA
M.B.B.S., M.D.
9823344449

DR. G. S. LAHOTI
M.B.B.S., D.M.R.D.
9850171587

LETTER OF APPROVAL / RECOMMENDATION

To,

The Coordinator,
Mediwheel (Arcofemi Healthcare Limited)
Helpline number: 011- 41195959

Dear Sir / Madam,

Sub: Annual Health Checkup for the employees of Bank of Baroda

This is to inform you that the following employee wishes to avail the facility of Cashless Annual Health Checkup provided by you in terms of our agreement.

PARTICULARS	EMPLOYEE DETAILS
NAME	MR. NAVGIRE PRASHANT SUNIL
EC NO.	123881
DESIGNATION	SWACHHTA SAHAYAK EVAM SAHAYAK
PLACE OF WORK	PAGORI
BIRTHDATE	15-08-1998
PROPOSED DATE OF HEALTH CHECKUP	03-12-2022
BOOKING REFERENCE NO.	22D123881100032136E

This letter of approval / recommendation is valid if submitted along with copy of the Bank of Baroda employee id card. This approval is valid from **30-11-2022** till **31-03-2023** The list of medical tests to be conducted is provided in the annexure to this letter. Please note that the said health checkup is a **cashless facility** as per our tie up arrangement. We request you to attend to the health checkup requirement of our employee and accord your top priority and best resources in this regard. The EC Number and the booking reference number as given in the above table shall be mentioned in the invoice, invariably.

We solicit your co-operation in this regard.

Yours faithfully,

Sd/-

Chief General Manager
HRM Department
Bank of Baroda

(Note: This is a computer generated letter. No Signature required. For any clarification, please contact Mediwheel (Arcofemi Healthcare Limited))

SUGGESTIVE LIST OF MEDICAL TESTS

FOR MALE	FOR FEMALE
CBC	CBC
ESR	ESR
Blood Group & RH Factor	Blood Group & RH Factor
Blood and Urine Sugar Fasting	Blood and Urine Sugar Fasting
Blood and Urine Sugar PP	Blood and Urine Sugar PP
Stool Routine	Stool Routine
Lipid Profile	Lipid Profile
Total Cholesterol	Total Cholesterol
HDL	HDL
LDL	LDL
VLDL	VLDL
Triglycerides	Triglycerides
HDL / LDL ratio	HDL / LDL ratio
Liver Profile	Liver Profile
AST	AST
ALT	ALT
GGT	GGT
Bilirubin (total, direct, indirect)	Bilirubin (total, direct, indirect)
ALP	ALP
Proteins (T, Albumin, Globulin)	Proteins (T, Albumin, Globulin)
Kidney Profile	Kidney Profile
Serum creatinine	Serum creatinine
Blood Urea Nitrogen	Blood Urea Nitrogen
Uric Acid	Uric Acid
HBA1C	HBA1C
Routine urine analysis	Routine urine analysis
USG Whole Abdomen	USG Whole Abdomen
General Tests	General Tests
X Ray Chest	X Ray Chest
ECG	ECG
2D/3D ECHO / TMT	2D/3D ECHO / TMT
Stress Test	Thyroid Profile (T3, T4, TSH)
PSA Male (above 40 years)	Mammography (above 40 years) and Pap Smear (above 30 years).
Thyroid Profile (T3, T4, TSH)	Dental Check-up consultation
Dental Check-up consultation	Physician Consultation
Physician Consultation	Eye Check-up consultation
Eye Check-up consultation	Skin/ENT consultation
Skin/ENT consultation	Gynaec Consultation

आयकर विभाग
INCOME TAX DEPARTMENT

भारत सरकार
GOVT. OF INDIA

स्थायी लेखा संख्या कार्ड
Permanent Account Number Card
BGUPN4313G

780
13478672

नाम / Name
PRASHANT SUNIL NAVGIRE

पिता का नाम / Father's Name
SUNIL KISAN NAVGIRE

जन्म की तारीख / Date of Birth
15/08/1998

हस्ताक्षर / Signature



In case this card is lost / found, kindly inform / return to :
Income Tax PAN Services Unit, UTH/ISEL
Plot No. 3, Sector 11, CBD Belapur,
Navi Mumbai - 400 614.

इस कार्ड के खोने / पाने पर कृपया सूचित करें / लौटाएं :
आयकर पैन सेवा यूनिट, यूटीआईएसएल
प्लॉट नं. 3, सेक्टर 11, नवी मंडी बेलपुर,
नवी मुंबई-400 614.

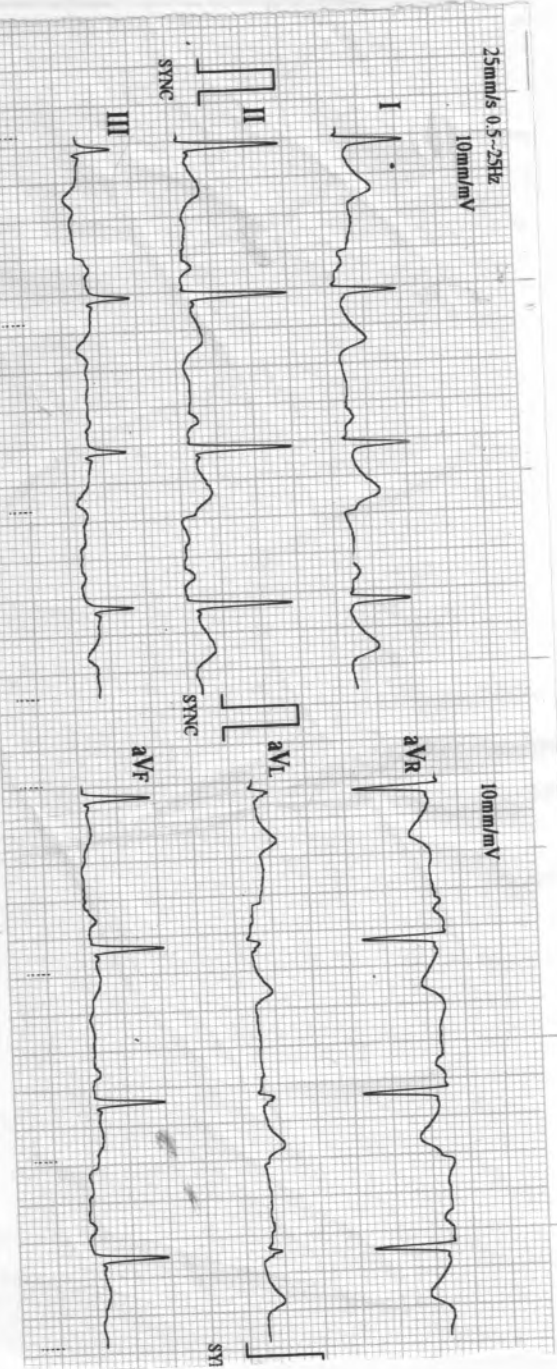

25mm/s 0.5-25Hz
10mm/mV
10mm/mV
10mm/mV
5mm/mV

12/03/2022 11:32

ID : 0035

Name:

Sex :

Age :

HR	: 84	bpm
R-R	: 708	ms
P-R	: 165	ms
QRS	: 108	ms
QT/QTc	: 391/464	ms
P/QRS/T	: 37/53/2	°
RV5/SV1	: 3.470/0.840	mV
RV5-SV1	: 4.310	mV

Machine Interpretation Only

Confirm with Physician

Physician:

BIOMEDICS SADASHIV PETH PUNE-30 CELL-9822198798

BIOMEDICS SADASHIV PETH PUNE-30 CELL-9822198798

**SARDA
CENTRE FOR DIABETES & SELF CARE**

4, Vyankatesh Nagar, Jain Road, Aurangabad. Ph. : (0240) 2333851, 2334858.

Name: Mr. Prashant ^{27/11} Age: 37
Nagpur BOYS

CLINICAL SUMMARY:

Weight: _____ Height (Cms): _____ Blood Pressure: _____

ECG FINDINGS:

Rate: 84/min QRS. Complex: ~

Rhythm: ~ ST Segment: ~

Mechanism: ~ T. Wave: ~

Axis: ~ QT Interval: ~

P. Wave: ~ PR Interval: ~

Recommendation: wn

Dr. ANS. SARDA
M.D. Reg. No. 71570

SARDA CENTER FOR DIABETES & SELF CARE
4, Vyankatesh Nagar, Jain Road, Aurangabad
Phone No. 2333851, 2334858

Date: 31/12/22

SARDA

CENTRE FOR DIABETES & SELF CARE

4, Vyankatesh Nagar, Jalna Road, Aurangabad. Ph. : (0240) 2333851, 2334858.

Name: Mr. Prashant Age: 34

Manjive BOB

CLINICAL SUMMARY:

Weight: _____ Height (Cms): _____ Blood Pressure: _____

ECG FINDINGS:

Rate: 84/min QRS Complex: ~

Rhythm: ~ ST Segment: ~

Mechanism: ~ T. Wave: ~

Axis: ~ QT Interval: ~

P. Wave: ~ PR Interval: ~

Recommendation: ~

DR. ANS. SARDA

M.D. Reg. No. 73570

SARDA CENTER FOR DIABETES & SELF CARE
4, Vyankatesh Nagar, Jalna Road, Aurangabad

Phone No. 2333851, 2334858

Date: 9/12/22

Name : Mr.Prashant Navgire

Date: 03/11/2022

Age/Sex: 24Yrs/Male

Ref By DR. Sarda sir

Stress Test Report

- 1) Protocol-Bruce
- 2) Exercise Time-9.15min
- 3) Baseline Heart Rate and Blood Pressure-103bpm.BP-135/96mm of Hg.
- 4) Mets-10.10
- 5) ST-T Segment Changes-No Significant ST-T changes
- 6) Angina-None
- 7) Arrhythmias-None
- 8) Other Symptoms-None
- 9) Maximal Heart Rate and Blood Pressure-173bpm.BP-175/96mm of Hg.
- 10) Predicted Maximal Heart Rate Achieve -88%
- 11) Reason for Termination- Target Heart Rate Achieved.

CONCLUSION :- Stress Test Negative for exercise induced ischemia.

DR.DEORAO THENGE
M.D.D.N.B.(CARDIOLOGY)

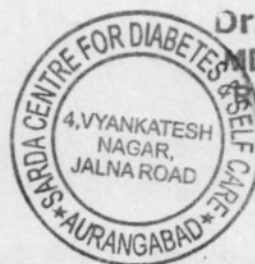

Dr. Devrao Thenge
MD, DNB (Cardiology)
Reg. No. 2001/02/491

ASIAN HOSPITAL
MOTIWALA SQUARE
AURANGABAD

Station
Telephone:

EXERCISE STRESS TEST REPORT

Patient Name: Naygire, Prashant
Patient ID: 88352
Height: 170 cm
Weight: 73 kg

DOB: 15.08.1998
Age: 24yrs
Gender: Male
Race: Asian

Study Date: 03.12.2022
Test Type: --
Protocol: BRUCE

Referring Physician: --
Attending Physician: DR. DEORAO THENGE
Technician: --

Medications:
--

Medical History:
--

Reason for Exercise Test:
--

Exercise Test Summary

Phase Name	Stage Name	Time in Stage	Speed (mph)	Grade (%)	HR (bpm)	BP (mmHg)	Comment
PRETEST	SUPINE	00:23	0.00	0.00	100	135/96	
	STANDING	00:15	0.50	0.00	88		
EXERCISE	STAGE 1	03:00	1.70	10.00	127	145/96	
	STAGE 2	03:00	2.50	12.00	134	155/96	
	STAGE 3	03:00	3.40	14.00	162	165/96	
	STAGE 4	00:16	4.20	16.00	166		
RECOVERY		03:55	0.00	0.00	96	175/96	

The patient exercised according to the BRUCE for 9:15 min:s, achieving a work level of Max. METS: 10.90. The resting heart rate of 103 bpm rose to a maximal heart rate of 173 bpm. This value represents 88 % of the maximal, age-predicted heart rate. The resting blood pressure of 135/96 mmHg, rose to a maximum blood pressure of 175/96 mmHg. The exercise test was stopped due to Target heart rate achieved.

Interpretation

Summary: Resting ECG: normal.
Functional Capacity: normal.
HR Response to Exercise: appropriate.
BP Response to Exercise: normal resting BP - appropriate response.
Chest Pain: none.
Arrhythmias: none.
ST Changes: none.
Overall impression: Normal stress test.

Conclusions

Exercise of bruce protocol for 9.15 min.
Target heart rate achieved.
No angina/arrhythmias.No Significant S-T Changes.
Test is negative for induced ischemia.



Dr. Devrao Thenge
MD, DNB (Cardiology)
Reg. No. 2001/02/491

Physician

Technician

Navgire, Prashant
 Patient ID 88352
 03.12.2022
 12:37:12pm

Male 170 cm 75 kg
 24yrs Asian
 Meds:

BRUCE: Total Exercise Time 09:15
 Max HR: 173 bpm 88% of max predicted 196 bpm HR at rest: 103
 Max BP: 175/96 mmHg BP at rest: 135/96 Max RPP: 26400 mmHg*bpm
 Maximum Workload: 10.90 METS
 Max. ST: 0.40 mm, 0.00 mV/s in V5; RECOVERY 02:15

Test Reason:

Medical History:

Ref. MD: Ordering MD:
 Technician: Test Type:
 Comment:

Arrhythmia: PVC's:

Reasons for Termination: Target heart rate achieved
Summary: Resting ECG: normal. Functional Capacity: normal. HR Response to Exercise: appropriate. BP Response to Exercise: normal resting BP - appropriate response. Chest Pain: none. Arrhythmias: none. ST Changes: none. Overall impression: Normal stress test
Conclusion: Exercise of bruce protocol for 9.15 min. Target heart rate achieved. No angina/arrhythmias. No Significant S-T Changes. Test is negative for induced ischemia.

Phase Name	Stage Name	Time in Stage	Speed (mph)	Grade (%)	Workload (METS)	HR (bpm)	BP (mmHg)	RPP (mmHg*bpm)	VE (l/min)	ST Level (V5 mm)	Comment
PRETEST	SUPINE	00:23	0.00	0.00	1.0	100	135/96	13500	0	2.20	
EXERCISE	STANDING	00:15	0.50	0.00	1.0	88			0	2.30	
	STAGE 1	03:00	1.70	10.00	4.6	127	145/96	18415	0	1.60	
	STAGE 2	03:00	2.50	12.00	7.0	134	155/96	20770	0	1.35	
	STAGE 3	03:00	3.40	14.00	10.1	162	165/96	26730	0	0.80	
RECOVERY	STAGE 4	00:16	4.20	16.00	10.9	166			2	0.75	
		03:55	0.00	0.00	1.0	96	175/96	16800	0	0.80	

BRUCE
0.0 mph
0.0 %

PRETEST
SUPINE
00:21

101 bpm
135/96 mmHg

Navgire, Prashant
Patient ID 88352
03.12.2022
12:37:35pm

Lead
ST Level (mm)
ST Slope (mV/s)

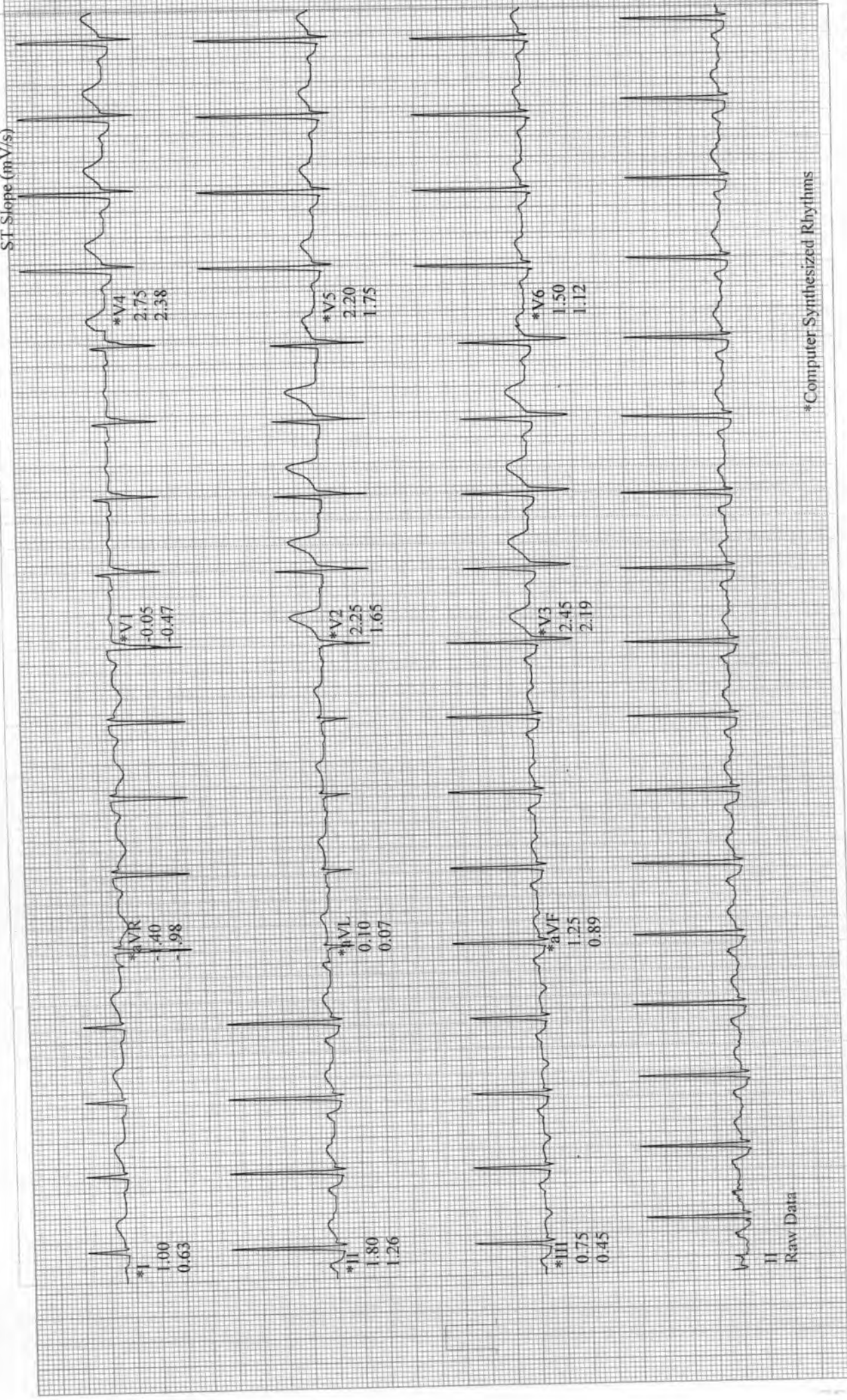

*Computer Synthesized Rhythms

II
Raw Data

Navgire, Prashant
Patient ID 88352
03.12.2022
12:37:43pm

BRUCE
0.0 mph
0.0 %

PRETEST
STANDING
00:29

96 bpm
135/96 mmHg

Lead
ST Level (mm)
ST Slope (mV/s)

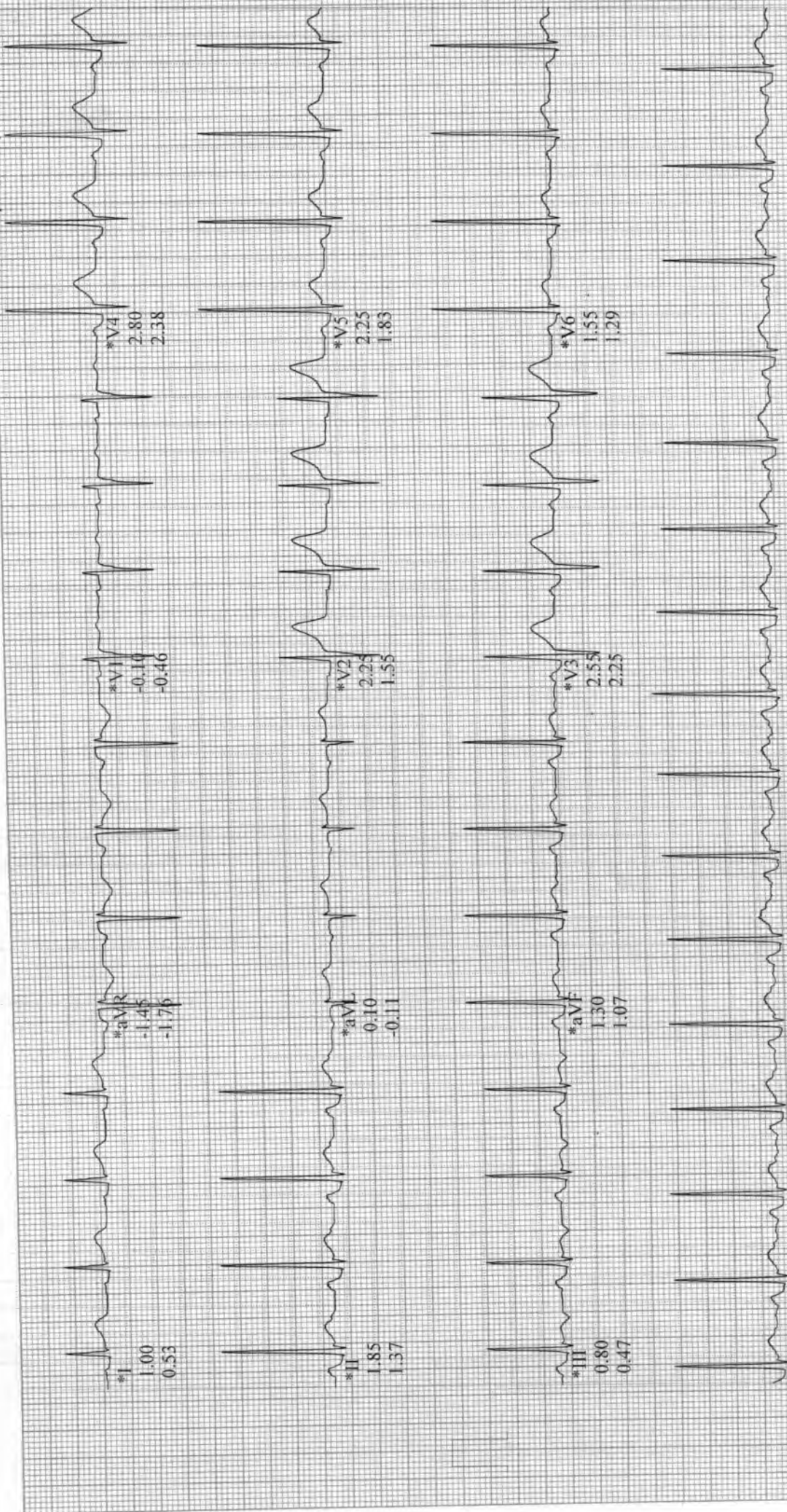

II
Raw Data

*Computer Synthesized Rhythms

12-Lead Report

Navgire, Prashant
Patient ID 88352
03.12.2022
12:40:44pm

BRUCE
1.7 mph
10.0 %

EXERCISE
STAGE I
02:50

130 bpm
145/96 mmHg

Measured at 60ms Post J (10mm/mV)
Auto Points

Lead	ST(mm)	Lead	ST(mm)
I	0.65	V1	-0.10
II	1.13	V2	1.20
III	0.50	V3	2.00
aVR	-0.90	V4	2.10
aVL	0.05	V5	1.60
aVF	0.80	V6	1.90

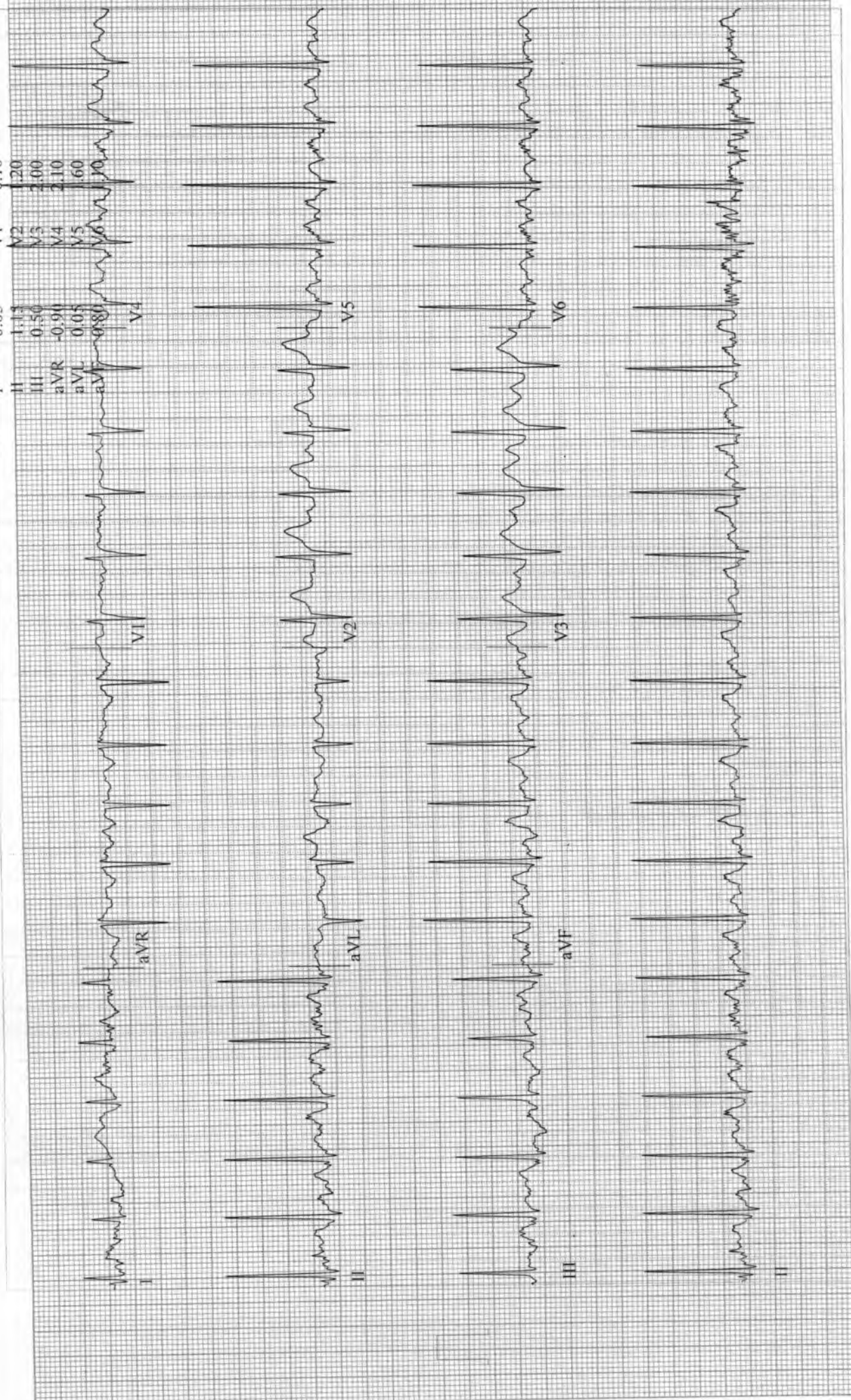

CARDIO BEATS

12-Lead Report

Navgire, Prashant
Patient ID 88352
03.12.2022
12:43:44pm

BRUCE
2.5 mph
12.0 %

EXERCISE
STAGE 2
05:50

139 bpm
155/96 mmHg

Measured at 60ms Post J (10mm/mV)
Auto Points

Lead	ST(mm)	Lead	ST(mm)
I	0.60	V1	-0.10
II	1.00	V2	1.10
III	0.40	V3	1.75
aVR	-0.80	V4	1.75
aVL	0.15	V5	1.35
aVF	0.70	V6	0.90

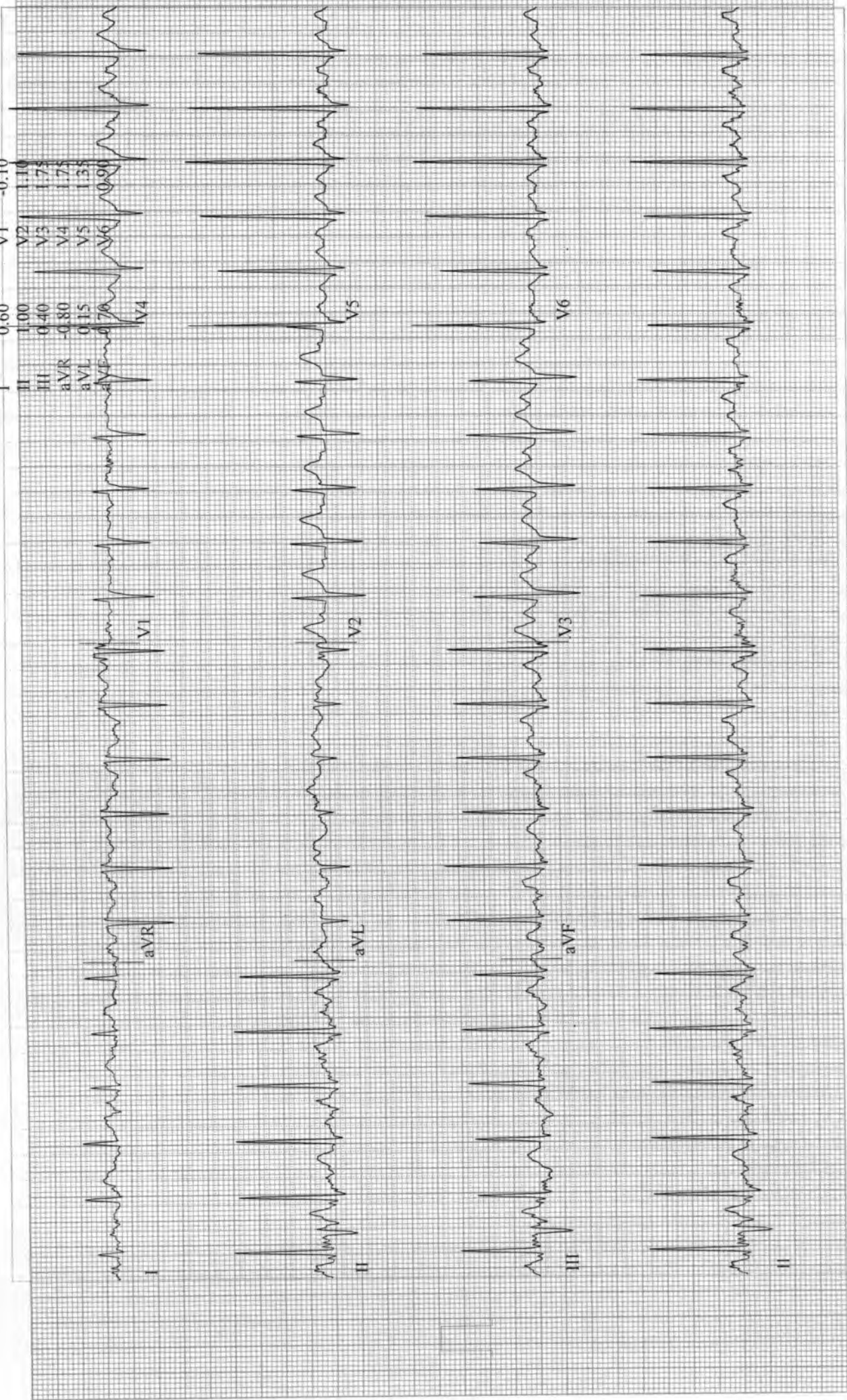

Navgire, Prashant
Patient ID 88352
03.12.2022
12:46:44pm

12-Lead Report

BRUCE
3.4 mph
14.0 %
EXERCISE
STAGE 3
08:50

164 bpm
165/96 mmHg

ASIAN HOSPITAL

Measured at 60ms Post J (10mm/mV)
Auto Points

Lead ST(mm) Lead ST(mm)

I -0.50 V1 -0.10

II 0.60 V2 0.65

III 0.10 V3 0.95

aVR -0.55 V4 0.90

aVL 0.15 V5 0.70

aVF 0.95 V6 0.95

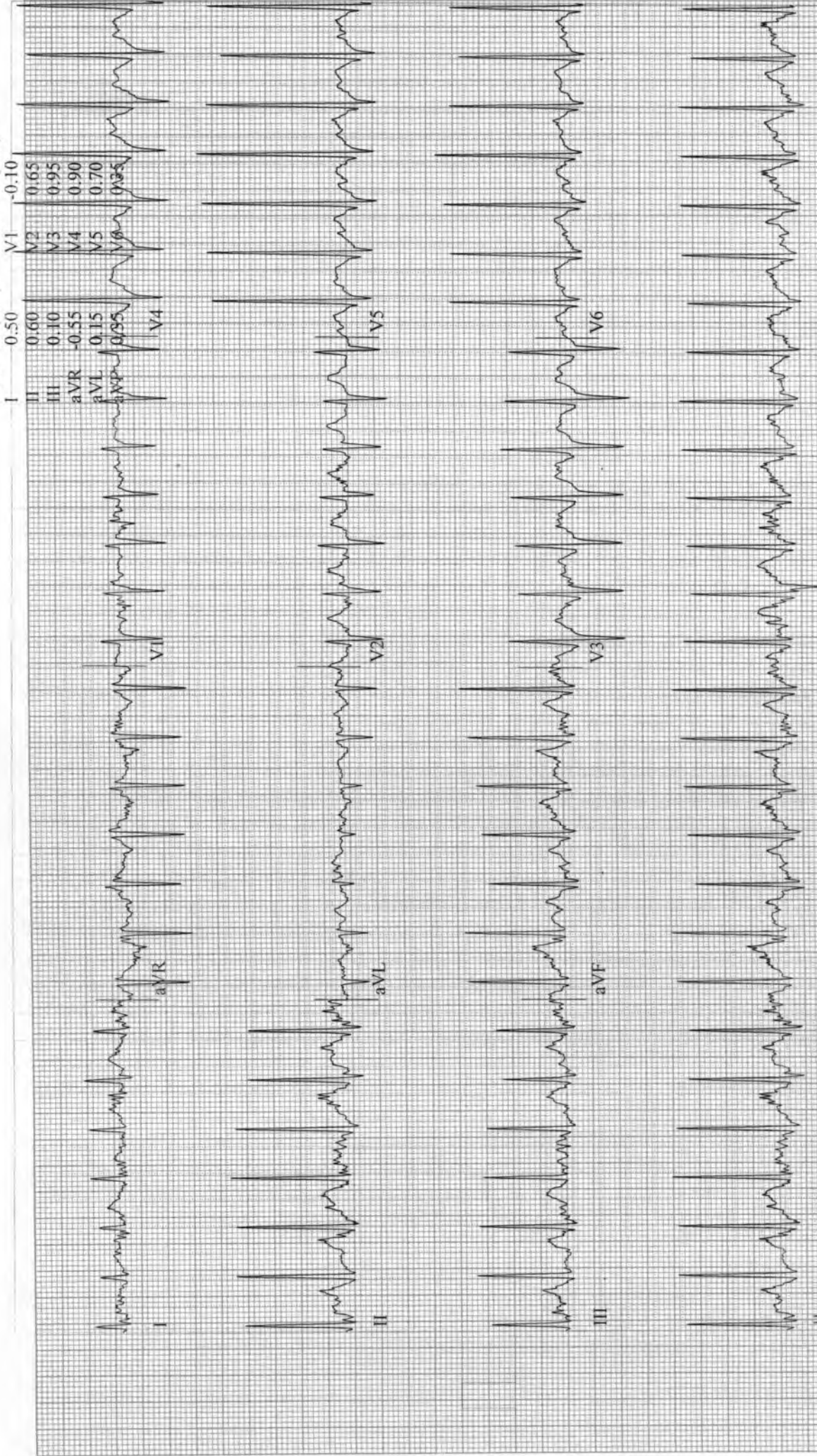

Naygire, Prashant
Patient ID 88352
03.12.2022
12:47:10pm

12-Lead Report (PEAK EXERCISE)
EXERCISE BRUCE
STAGE 4 4.2 mph
09:16 16.0 %

166 bpm

ASIAN HOSPITAL

Measured at 60ms Post J (10mm/mV)
Auto Points

Lead ST(mm) Lead ST(mm)
V1 -0.10 V2 0.56
V3 -0.86 V4 0.45
V4 0.45 V5 0.25
V5 0.25 V6 0.25

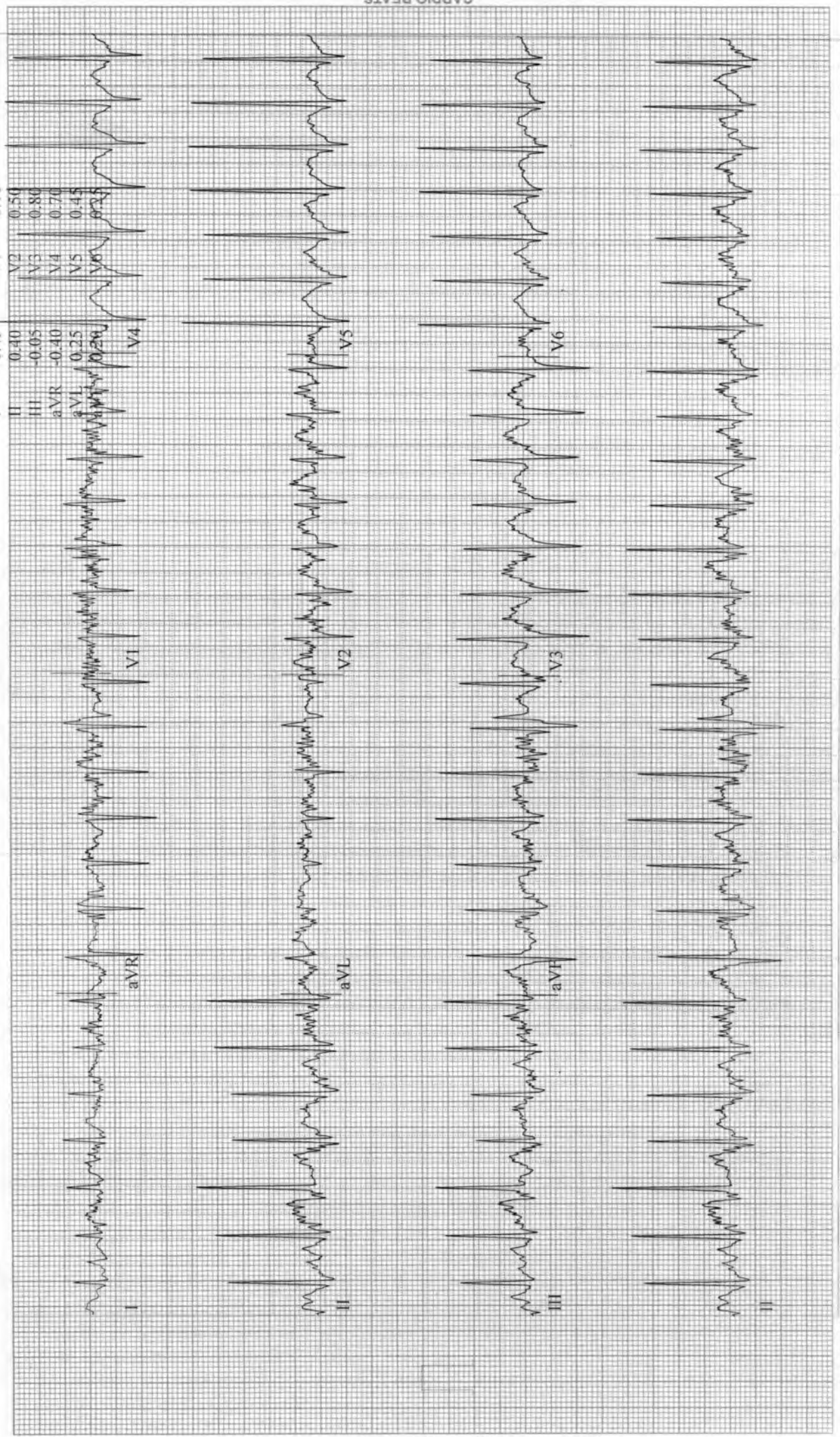

12-Lead Report

Navgire, Prashant
Patient ID 88352
03.12.2022
12:47:59pm

RECOVERY
#1
00:50

151 bpm

BRUCE
1.5 mph
0.0 %

ASIAN HOSPITAL

Measured at 60ms Post J (10mm/mV)
Auto Points

Lead ST(mm) Lead ST(mm)

I 0.55 VI -0.10

II 1.20 V2 1.15

III 0.65 V3 2.50

aVR -0.90 V4 2.25

aVL -0.05 V5 1.50

aVF -0.95 V6 0.90

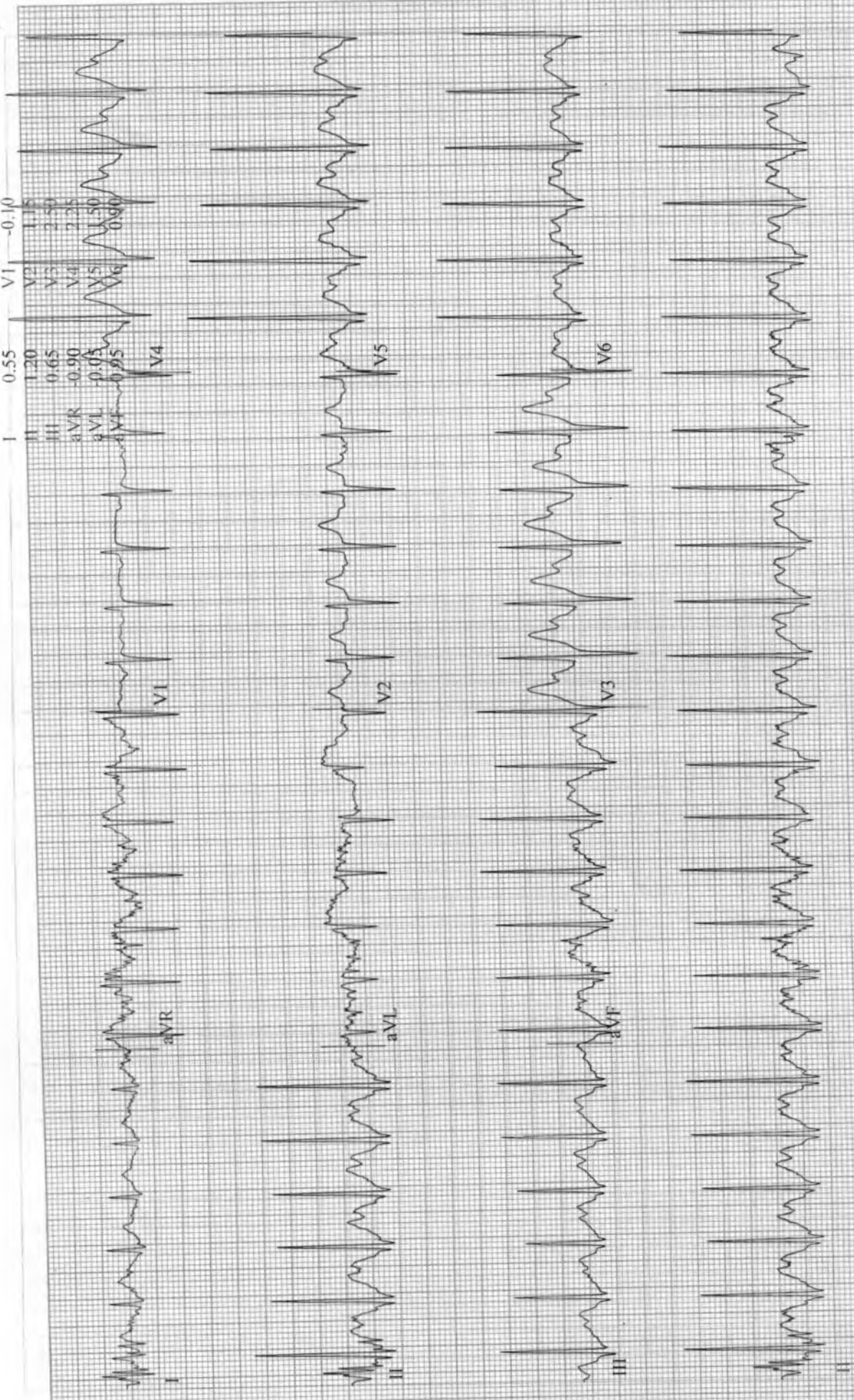

CARDIO BEATS

Navgire, Prashant
 Patient ID 88352
 03.12.2022
 12:48:59pm

12-Lead Report
 RECOVERY
 #1
 01:50

BRUCE
 0.0 mph
 0.0 %

ASIAN HOSPITAL
 Measured at 60ms Post J (10mm/mV)
 Auto Points

Lead	ST(mm)	Lead	ST(mm)
I	0.40	V1	0.15
II	0.65	V2	1.15
III	0.25	V3	1.55
aVR	-0.55	V4	1.30
aVL	0.15	V5	0.05
aVF	0.40	V6	0.55

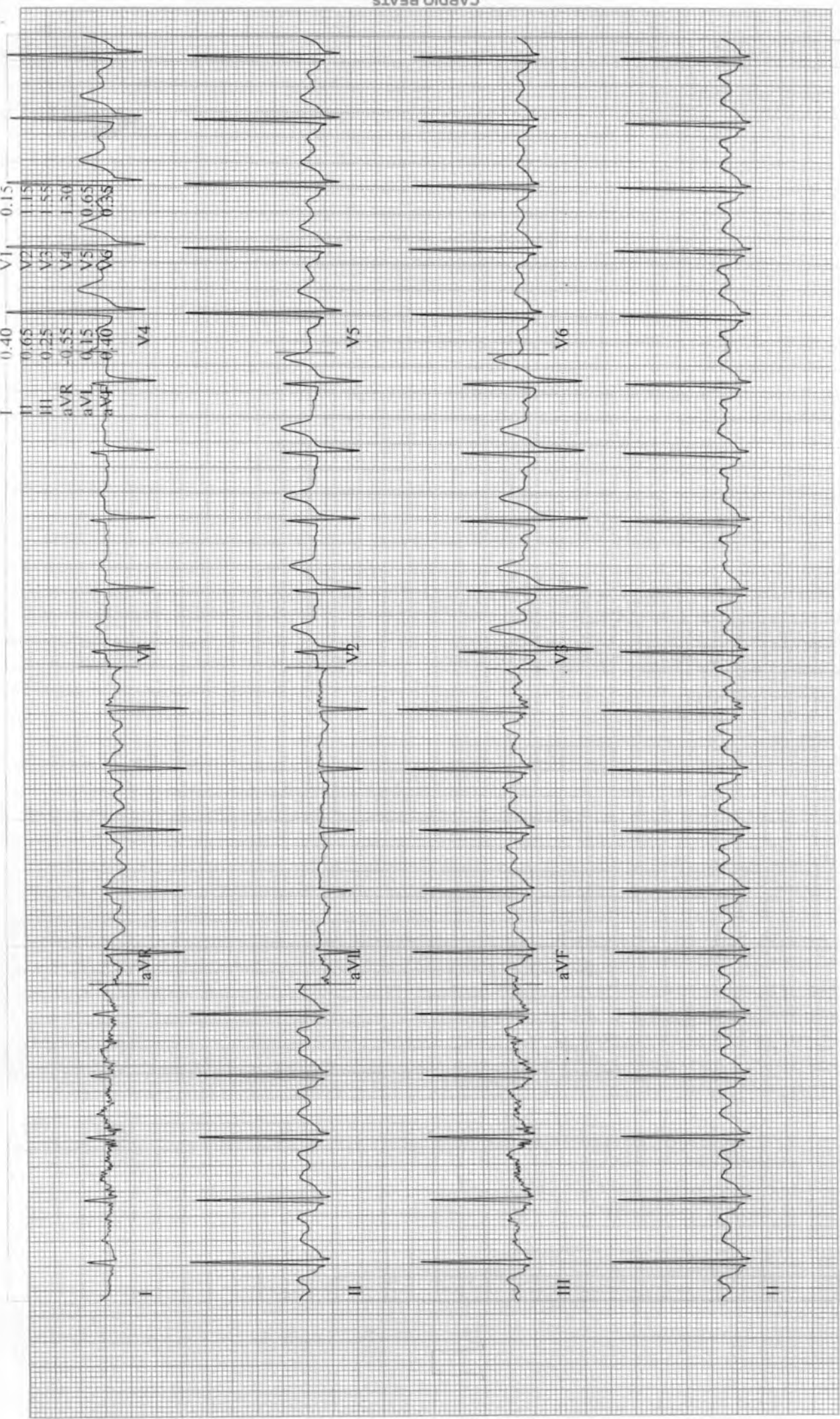

CARDIO BEATS

Navgire, Prashant
Patient ID 88352
03.12.2022
12:49:59pm

12-Lead Report

BRUCE
0.0 mph
0.0 %

RECOVERY
#1
02:50

110 bpm
175/96 mmHg

Measured at 60ms Post J (10mm/mV)
Auto Points

Lead	ST(mm)	Lead	ST(mm)
I	0.45	V1	0.10
II	0.65	V2	1.15
III	0.25	V3	1.40
aVR	-0.60	V4	1.20
aVL	0.10	V5	0.65
aVF	-0.35	V6	0.30

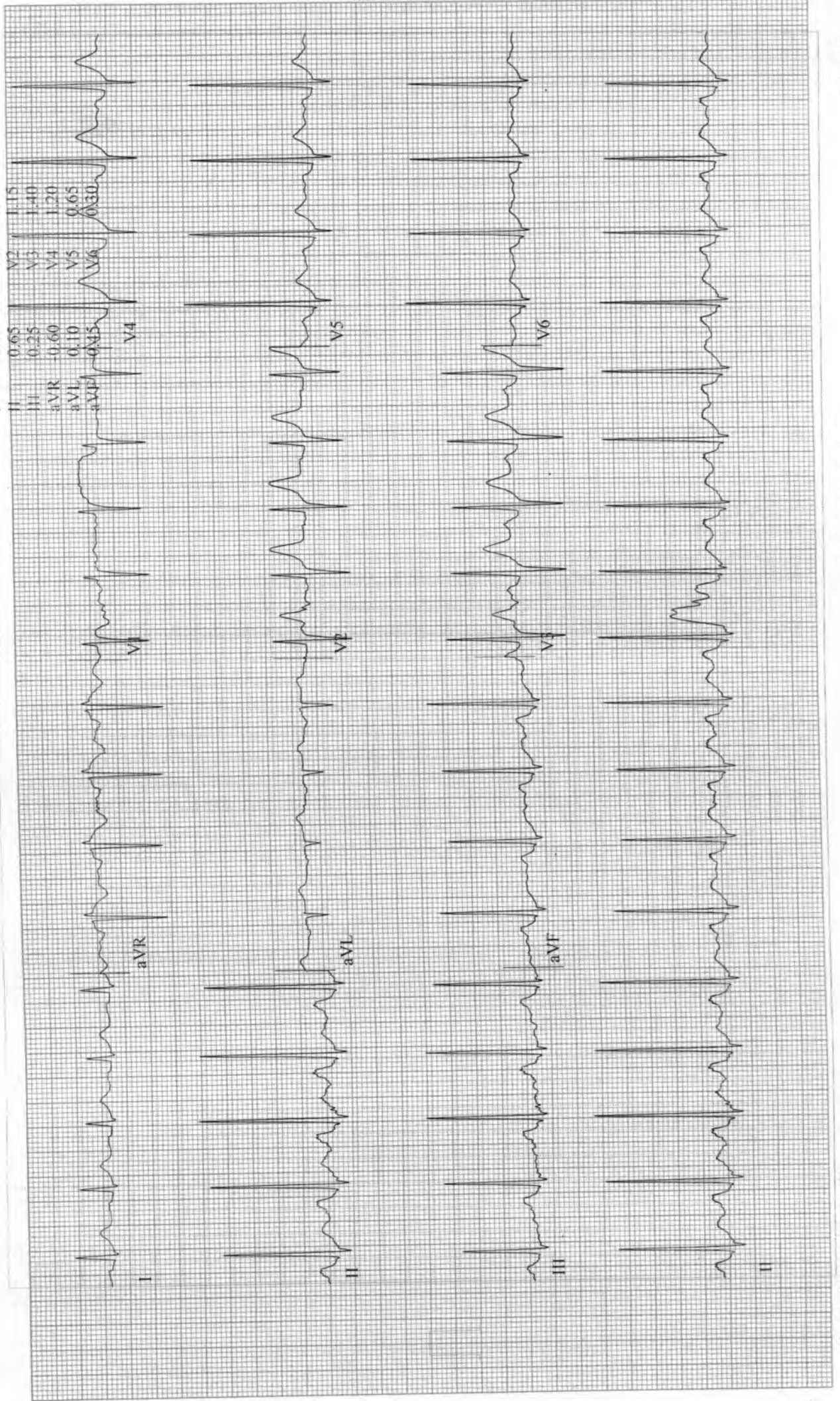

CARDIO BEATS

Navgire, Prashant
Patient ID 88352
03.12.2022
12:51:00pm

12-Lead Report

RECOVERY

#1
03:50

96 bpm

BRUCE
0.0 mph
0.0 %

ASIAN HOSPITAL

Measured at 60ms Post J (10mm/mV)
Auto Points

Lead ST(mm) Lead ST(mm)
V1 -0.55 V1 -0.10
V2 0.70 V2 0.10
V3 0.20 V3 0.30
aVR -0.65 V4 1.25
aVL 0.20 X5 0.80
aVF -0.15 V6 0.50

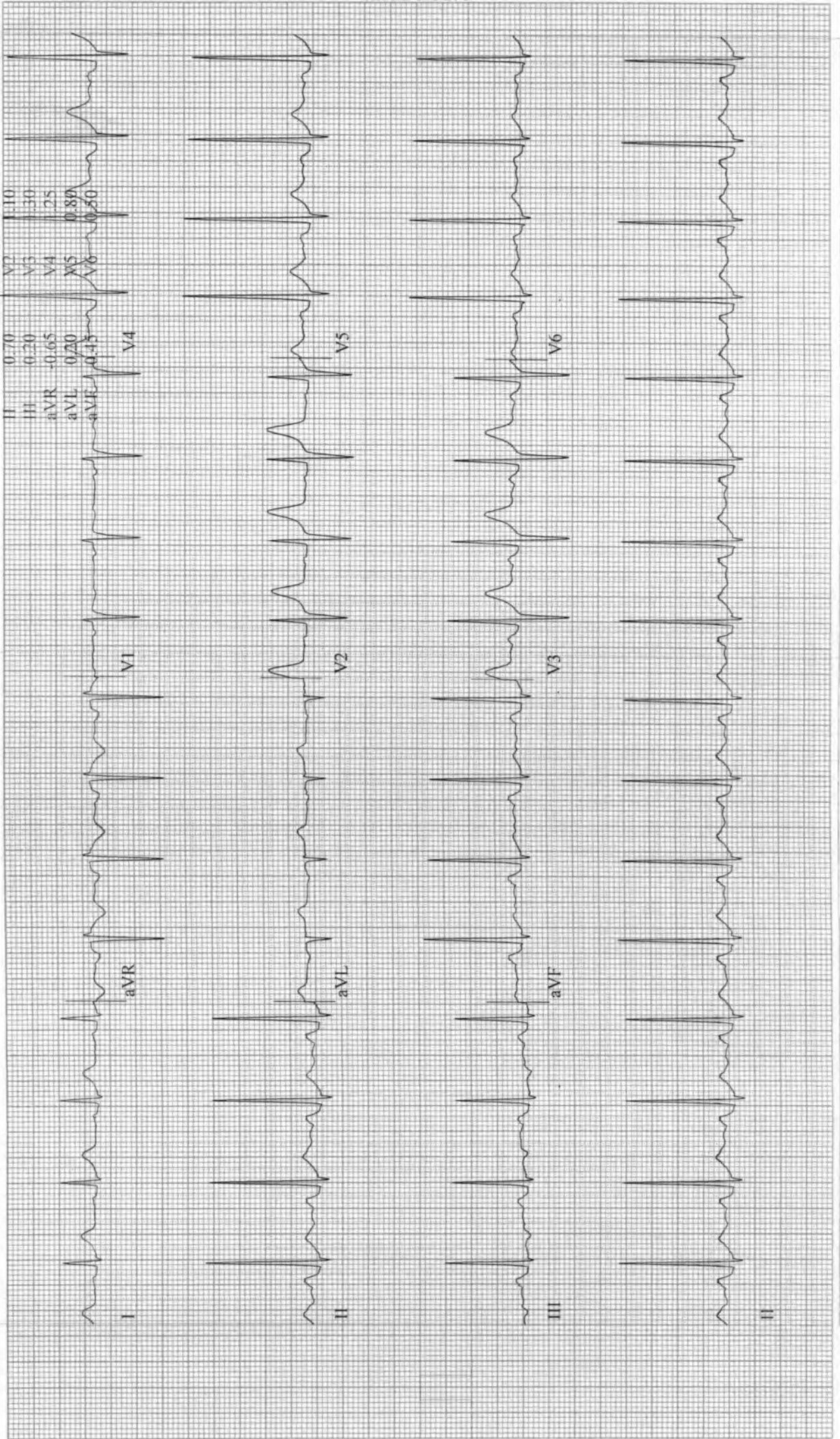

CARDIO BEATS