



# PANACEA HOSPITAL

B 36/44 F.K KABIR NAGAR, DURGAKUND  
TOLLFREE NO-18001233070. Whatsapp No - 8795832852  
www.piire.org  
panaceaquery@gmail.com|panaceahospitalit@gmail.com



## OP Slip

Print Date : 10-Mar-2024 09:34AM



|  |  |                                      |
|--|--|--------------------------------------|
| <b>UHID No</b> :- UD-23240006729   | <b>OP No</b> :- OP-23240020675                               | <b>OP Date</b> :- 10 Mar 2024 9:29AM |
| <b>Patient Name</b> :- Mr DEBASHISH NANDAN                                     | <b>Age/Sex</b> :- 29 Y/Male                                  | <b>Mobile No</b> :- 9204373372       |
| <b>Father</b> :- ABANI KUMAR NANDAN  | <b>Department</b> :- GENERAL MEDICINE                        |                                      |
| <b>Pay Type</b> :- Cash  | <b>Consultant</b> :- Dr ASHUTOSH MISHRA (MBBS MD IMS BHU,MD) |                                      |
| <b>Token No</b> :- NOR. - 1  | <b>Paid/Bal</b> :- 0.00 /630.00                              |                                      |
| <b>Patient Type</b> :- Normal  |  |                                      |
| <b>Address</b> :- WARD NO 34 BAWAN BIGHA CASTAIR TOWN DEOGHAR 814112,jharkhand |  |                                      |

120/80  
BP :-  
height :- 172  
Weight (kg) :- 80  
BMI :-  
Ch 101  
TC 36  
LDL 92  
SPOL 98  
PK 89  
PERK 200  
500  
BS < F  
PP  
WDR

Rx

72

△ Rediaser

R for 5g < 0

Tab. for Amlok (Sustained)  
For Diabetes long term

DR. ASHUTOSH MISHRA  
MBBS, MD (GENERAL MEDICINE)  
MCI, Reg. No. 45695

Printed By : Ms. Anjali Prajapati  
Created By : Ms. Anjali Prajapati



# PANACEA HOSPITAL

B 36/44 F.K KABIR NAGAR, DURGAKUND  
TOLLFREE NO-18001233070. Whatsapp No - 8795832852  
www.piire.org  
panaceaquery@gmail.com|panceahospitalit@gmail.com



## OP Slip

Print Date : 10-Mar-2024 12:16PM



|  |   |                                       |
|--|---|---------------------------------------|
| <b>UHID No</b> :- UD-23240006729   | <b>OP No</b> :- OP-23240020690                  | <b>OP Date</b> :- 10 Mar 2024 12:15PM |
| <b>Patient Name</b> :- Mr DEBASHISH NANDAN                                     | <b>Age/Sex</b> :- 29 Y/Male                     | <b>Mobile No</b> :- 9204373372        |
| <b>Father</b> :- ABANI KUMAR NANDAN  | <b>Department</b> :- OPHTHALMOLOGY              |                                       |
| <b>Pay Type</b> :- Cr  | <b>Consultant</b> :- Dr SANTOSH VERMA (MBBS,MS) |                                       |
| <b>Token No</b> :- NOR. - 2  | <b>Paid</b> :- 0.00                             |                                       |
| <b>Patient Type</b> :- Normal  |   |                                       |
| <b>Address</b> :- WARD NO 34 BAWAN BIGHA CASTAIR TOWN DEOGHAR 814112,jharkhand |   |                                       |

BP :-  
height :-  
Weight (kg) :-  
BMI :-

### Rx

VA  $\left\{ \begin{array}{l} 6/9 \text{ --- } 6/6 \\ 6/9 \text{ --- } 6/6 \end{array} \right. \quad \begin{array}{l} \times \\ \times \end{array}$

Near  $\left\{ \begin{array}{l} N6 \\ N6 \end{array} \right.$

BE. Refractive Error

& Locally B/E

1. G. Lubstone ultra - Q10

0000

Follow :- 15 days.

Printed By : Mr Nitin Kumar Yadav

Created By : Mr Nitin Kumar Yadav

**Dr. SANTOSH VERMA**  
MBBS, MS (Ophthalmologist)  
MCI Reg. No. 09-34327



**Facilities:**

All clinical Biomedical & Hematology Investigations including Bone Marrow Examination VPT, Podiascan & Complete Foot Care (First Time in Purvanchal) All Hormonal Investigation by Chemiluminescent Method Visceral Fat by (AB-140) Ambulatory BP Monitoring CGMS & Insulin Pump Available PFT, 2D-ECHO (Color Doppler), Holter, TMT, Cardiac-3 available VIA, VILI, Colposcopy available Special Endocrinological Investigation Protocols.

ISO 9001:2008 Certified

Mobile: 9389994334, 9554572190, 9453837595



# Panacea Pathology

## Clinical Reference Lab

Persistence, Preparedness and Precision  
EQAS (CMC Vellore Attached) & IQAS System  
पूर्वांचल की सर्वोत्तम गुणवत्ता वाली पैथोलॉजी

**UHID No** :- UD-23240006729 **Booking No/Date** :- 59 / 10-Mar-2024 12:31 PM  
**Patient Name** :- Mr DEBASHISH NANDAN **Age/Sex** :- 29 Y/M  
**Father** :- ABANI KUMAR NANDAN **OP No** :- OP-23240020675  
**Address** :- WARD NO 34 BAWAN BIGHA CASTAIR TOWN DEOGHAR 814112 , Jharkhand **Mobile No** :- 9204373372  
**Consultant** :- Dr ASHUTOSH MISHRA (MBBS MD IMS BHU)

| Investigations   | Observations | Biological Ref. Interval | Unit         |
|--|--------------|--------------------------|--------------|
| <b>HAEMATOLOGY</b>   |              |                          |              |
| <b>CBC</b>   |              |                          |              |
| HAEMOGLOBIN<br><small>DefaultMethod / test Machine</small> | 13.6         | 13.00 - 16.00            | gm/dl        |
| TLC<br><small>Methology / Carm</small>                     | 6,100        | 4000.00 - 11000.00       | Cells/cumm.  |
| <b>DLC DIFFERENTIAL LEUCOCYTE COUNT</b>                    |              |                          |              |
| NEUTROPHILS  | 52           | 40.00 - 75.00            | %            |
| LYMPHOCYTES  | 36           | 20.00 - 45.00            | %            |
| EOSINOPHILS  | 07           | 1.00 - 6.00              | %            |
| MONOCYTES  | 05           | 2.00 - 10.00             | %            |
| BASOPHILS  | 00           | &lt;1-2                  | %            |
| PLATELET COUNT   | 1.26         | 1.50 - 4.10              | lacs /cumm   |
| PCV  | 43.8         | 33.00 - 42.00            | %            |
| RBC<br><small>Methology / Carm</small>                     | 5.24         | 4.50 - 5.50              | million/cumm |
| MCV(MEAN CELL VOLUME)                                      | 83.6         | 83.00 - 101.00           | fl           |
| MCH(MEAN CELL HAEMOGLOBIN)                                 | 26.0         | 27.00 - 32.00            | pg           |
| MCHC   | 31.0         | 31.50 - 35.00            | gm%          |
| RDW-CV   | 13.4         | 11.00 - 16.00            | %            |
| RDW-SD   | 45.3         | 37.00 - 57.00            | fl           |

Consulting Pathologist  
**DR. UMESH KUMAR**  
MBBS, MD (PATHOLOGIST)  
MCI Reg. No. 41473

Lab Technician

Timing : 24/7 hrs

This Report is not valid for medico legal purpose

Note: These tests have technical limitations. Clinico-pathological interpretation is necessary. In case of any disparity test may be repeated immediately.

Address : 36/44 FK Kabir Nagar, Durgakund, Varanasi – 221005

Email: [dramishra@gmail.com](mailto:dramishra@gmail.com), [drpallaviojha@gmail.com](mailto:drpallaviojha@gmail.com) Website: [panaceahospital.org](http://panaceahospital.org)

**Facilities:**

All clinical Biomedical & Hematology Investigations including Bone Marrow Examination VPT, Podiascan & Complete Foot Care (First Time in Purvanchal) All Hormonal Investigation by Chemiluminescent Method Visceral Fat by (AB-140) Ambulatory BP Monitoring CGMS & Insulin Pump Available PFT, 2D-ECHO (Color Doppler), Holter, TMT, Cardiac-3 available VIA, VILI, Colposcopy available Special Endocrinological Investigation Protocols.

ISO 9001:2008 Certified

Mobile: 9389994334, 9554572190, 9453837595



# Panacea Pathology

## Clinical Reference Lab

Persistence, Preparedness and Precision  
EQAS (CMC Vellore Attached) & IQAS System  
पूर्वांचल की सर्वोत्तम गुणवत्ता वाली पैथोलॉजी

**UHID No** :- UD-23240006729 **Booking No/Date** :- 59 / 10-Mar-2024 12:31 PM  
**Patient Name** :- Mr DEBASHISH NANDAN **Age/Sex** :- 29 Y/M  
**Father** :- ABANI KUMAR NANDAN **OP No** :- OP-23240020675  
**Address** :- WARD NO 34 BAWAN BIGHA CASTAIR TOWN DEOGHAR 814112 , jharkhand **Mobile No** :- 9204373372  
**Consultant** :- Dr ASHUTOSH MISHRA (MBBS MD IMS BHU)

| Investigations                     | Observations | Biological Ref. Interval | Unit  |
|------------------------------------|--------------|--------------------------|-------|
| <b>URINE EXAMINATION</b>           |              |                          |       |
| <b>URINE ROUTINE EXAMINATION</b>   |              |                          |       |
| <b>PHYSICAL EXAMINATION</b>        |              |                          |       |
| QUANTITY                           | 25           |                          | ml    |
| COLOR<br><i>Methology</i>          | STRAW        | CLEAR YELLOW             |       |
| APPEARANCE<br><i>DefaultMethod</i> | CLEAR        | CLEAR                    |       |
| <b>CHEMICAL EXAMINATION</b>        |              |                          |       |
| SPECIFIC GRAVITY                   | 1.010        | 1.01 - 1.03              |       |
| PH                                 | 6.0          | 4.60 - 8.00              |       |
| GLUCOSE                            | NIL          | 60.00 - 100.00           | mg/dl |
| PROTEIN-                           | NIL          |                          |       |
| <b>MICROSCOPIC EXAMINATION</b>     |              |                          |       |
| PUS CELLS                          | NIL          | 2.00 - 3.00              | /HPF  |
| RBCS ( RED BLOOD CELLS)            | NIL          | 4.50 - 5.50              | /HPF  |
| EPITHELIAL CELLS                   | 01-02        |                          | /HPF  |
| CASTS                              | ABSENT       | ABSENT                   |       |
| CRYSTALS                           | ABSENT       | ABSENT                   |       |

Consulting Pathologist  
**DR. LIMESH KUMAR**  
MBBS, MD (PATHOLOGIST)  
M.D. Panacea  
MO Reg. No. 4143

Lab Technician

Timing : 24/7 hrs

This Report is not valid for medico legal purpose

Note: These tests have technical limitations. Clinico-pathological interpretation is necessary. In case of any disparity test may be repeated immediately.

Address : 36/44 FK Kabir Nagar, Durgakund, Varanasi – 221005

Email: [dramishra@gmail.com](mailto:dramishra@gmail.com), [drpallaviojha@gmail.com](mailto:drpallaviojha@gmail.com) Website: [panaceahospital.org](http://panaceahospital.org)



**Facilities:**

All clinical Biomedical & Hematology Investigations including Bone Marrow Examination VPT, Podiascan & Complete Foot Care (First Time in Purvanchal) All Hormonal Investigation by Chemiluminescent Method Visceral Fat by (AB-140) Ambulatory BP Monitoring CGMS & Insulin Pump Available PFT, 2D-ECHO (Color Doppler), Holter, TMT, Cardiac-3 available VIA, VILI, Colposcopy available Special Endocrinological Investigation Protocols.

ISO 9001:2008 Certified  
Mobile: 9389994334, 9554572190, 9453837595



# Panacea Pathology

## Clinical Reference Lab

Persistence, Preparedness and Precision  
EQAS (CMC Vellore Attached) & IQAS System  
पूर्वांचल की सर्वोत्तम गुणवत्ता वाली पैथोलॉजी

**UHID No** :- UD-23240006729 **Booking No/Date** :- 59 / 10-Mar-2024 12:31 PM  
**Patient Name** :- Mr DEBASHISH NANDAN **Age/Sex** :- 29 Y/M  
**Father** :- ABANI KUMAR NANDAN **OP No** :- OP-23240020675  
**Address** :- WARD NO 34 BAWAN BIGHA CASTAIR TOWN DEOGHAR 814112, jharkhand **Mobile No** :- 9204373372  
**Consultant** :- Dr ASHUTOSH MISHRA (MBBS MD IMS BHU)

| Investigations | Observations | Biological Ref. Interval | Unit |
|----------------|--------------|--------------------------|------|
|----------------|--------------|--------------------------|------|

### HAEMATOLOGY

|   |          |   |            |
|---|----------|---|------------|
| ESR   | 20.0     | 0.00 - 15.00  | mm at 1 hr |
| <b>BLOOD GROUP ABO &amp; RH FACTOR</b>        |          |   |            |
| BLOOD GROUP                                   | "B"      |   |            |
| RH FACTOR                                     | POSITIVE |   |            |
| <b>HBA1C -(BY GOLD STANDARD METHOD :HPLC)</b> | 6.1      | Normal: 4.0 - 5.4<br>Prediabetic : 5.5 -6.3<br>Diabetes mellitus := 6.4 | %          |

### BIOCHEMISTRY

#### LFT (LIVER FUNCTION TESTS)

|                      |      |                |        |
|----------------------|------|----------------|--------|
| TOTAL BILIRUBIN      | 0.62 | 0.00 - 1.20    | mg/dl  |
| DIRECT BILIRUBIN     | 0.25 | 0.00 - 0.30    |        |
| INDIRECT BILIRUBIN   | 0.37 | 0.20 - 0.70    | mg/dl  |
| SGOT                 | 26.0 | 2.00 - 31.00   | U/L    |
| SGPT                 | 28.0 | 10.00 - 45.00  | U/L    |
| ALKALINE PHOSPHATASE | 61.0 | 25.00 - 140.00 | U/L    |
| TOTAL PROTIENS       | 7.3  | 6.60 - 8.70    | g/dl   |
| ALBUMIN              | 4.0  | 3.50 - 5.20    | gm%    |
| GLOBULIN             | 3.3  | 1.50 - 3.60    | gms/dl |

Consulting Pathologist

DR. UMESH KUMAR  
MBBS, MD (PATHOLOGIST)  
MCI Reg. No. 41413

Lab Technician

Timing : 24/7 hrs

This Report is not valid for medico legal purpose

Note: These tests have technical limitations. Clinico-pathological interpretation is necessary. In case of any disparity test may be repeated immediately.

Address : 36/44 FK Kabir Nagar, Durgakund, Varanasi - 221005

Email: [dramishra@gmail.com](mailto:dramishra@gmail.com), [drpallaviojha@gmail.com](mailto:drpallaviojha@gmail.com) Website: [panaceahospital.org](http://panaceahospital.org)

**Facilities:**

All clinical Biomedical & Hematology Investigations including Bone Marrow Examination VPT, Podiascan & Complete Foot Care (First Time in Purvanchal) All Hormonal Investigation by Chemiluminescent Method Visceral Fat by (AB-140) Ambulatory BP Monitoring CGMS & Insulin Pump Available PFT, 2D-ECHO (Color Doppler), Holter, TMT, Cardiac-3 available VIA, VILI, Colposcopy available Special Endocrinological Investigation Protocols.

ISO 9001:2008 Certified  
Mobile: 9389994334, 9554572190, 9453837595



# Panacea Pathology

## Clinical Reference Lab

Persistence, Preparedness and Precision  
EQAS (CMC Vellore Attached) & IQAS System  
पूर्वांचल की सर्वोत्तम गुणवत्ता वाली पैथोलॉजी

**UHID No** :- UD-23240006729 **Booking No/Date** :- 59 / 10-Mar-2024 12:31 PM  
**Patient Name** :- Mr DEBASHISH NANDAN **Age/Sex** :- 29 Y/M  
**Father** :- ABANI KUMAR NANDAN **OP No** :- OP-23240020675  
**Address** :- WARD NO 34 BAWAN BIGHA CASTAIR TOWN DEOGHAR 814112, jharkhand **Mobile No** :- 9204373372  
**Consultant** :- Dr ASHUTOSH MISHRA (MBBS MD IMS BHU)

| Investigations                    | Observations | Biological Ref. Interval  | Unit  |
|-----------------------------------|--------------|---|-------|
| A/G RATIO                         | 1.21         | 2:1   | RATIO |
| <b>RFT (RENAL FUNCTION TESTS)</b> |              |   |       |
| SERUM CREATININE                  | 0.88         | 0.60 - 1.60   | mg/dl |
| URIC ACID                         | 3.76         | 3.60 - 7.70   | mg/dl |
| <b>BUN</b>                        | 10.0         | 7.00 - 21.00  | mg/dl |
| <b>YGGT</b>                       | 19.0         | 10.00 - 50.00   | U/L   |
| <b>LIPID PROFILE</b>              |              |   |       |
| TOTAL CHOLESTROL                  | 143.0        | Desirable : - < 200 mg/dL<br>Borderline: - 200 - 239 mg/dL<br>High : - > 240mg/dL | mg/dl |
| TRIGLYCERIDES                     | 146.0        | 35.00 - 160.00  | mg/dl |
| HDL CHOLESTROL                    | 39.0         | 35.30 - 79.50   | mg/dl |
| LDL CHOLESTROL                    | 74.8         | < 130   | mg/dl |
| VLDL                              | 29.20        | < 40  | mg/dl |
| CHOLESTROL/ HDL RATIO             | 3.67         | < 3.0 LOW RISK, 3.0-5.0 AVG RISK, > 5.0 HIGH RISK                                 | ratio |
| LDL/HDL RATIO                     | 1.92         | < 3   | ratio |

**IMMUNOLOGY****THYROID PROFILE (T3,T4,TSH)**

Consulting Pathologist

Dr. Umesh Kumar  
DR. UMESH KUMAR  
MBBS, MD (PATHOLOGIST)  
MCI Reg. No. 41413

Lab Technician

Timing : 24/7 hrs

This Report is not valid for medico legal purpose

Note: These tests have technical limitations. Clinico-pathological interpretation is necessary. In case of any disparity test may be repeated immediately.

Address : 36/44 FK Kabir Nagar, Durgakund, Varanasi - 221005

Email: [dramishra@gmail.com](mailto:dramishra@gmail.com), [drpallaviojha@gmail.com](mailto:drpallaviojha@gmail.com) Website: [panaceahospital.org](http://panaceahospital.org)



**Facilities:**

All clinical Biomedical & Hematology Investigations including Bone Marrow Examination  
VPT, Podiascan & Complete Foot Care (First Time in Purvanchal)  
All Hormonal Investigation by Chemiluminescent Method  
Visceral Fat by (AB-140) Ambulatory BP Monitoring  
CGMS & Insulin Pump Available  
PFT, 2D-ECHO (Color Doppler), Holter, TMT, Cardiac-3 available  
VIA, VILI, Colposcopy available  
Special Endocrinological Investigation Protocols.

ISO 9001:2008 Certified

Mobile: 9389994334, 9554572190, 9453837595



# Panacea Pathology

## Clinical Reference Lab

Persistence, Preparedness and Precision  
EQAS (CMC Vellore Attached) & IQAS System  
पूर्वांचल की सर्वोत्तम गुणवत्ता वाली पैथोलॉजी

**UHID No** :- UD-23240006729 **Booking No/Date** :- 59 / 10-Mar-2024 12:31 PM  
**Patient Name** :- Mr DEBASHISH NANDAN **Age/Sex** :- 29 Y/M  
**Father** :- ABANI KUMAR NANDAN **OP No** :- OP-23240020675  
**Address** :- WARD NO 34 BAWAN BIGHA CASTAIR TOWN DEOGHAR 814112, jharkhand **Mobile No** :- 9204373372  
**Consultant** :- Dr ASHUTOSH MISHRA (MBBS MD IMS BHU)

| Investigations | Observations | Biological Ref. Interval | Unit   |
|----------------|--------------|--------------------------|--------|
| T3             | 0.91         | 0.60 - 1.81              | ng/ml  |
| T4             | 6.2          | 4.50 - 10.90             | ug/dl  |
| TSH            | 1.06         | 0.39 - 6.10              | uIU/mL |

**BIOCHEMISTRY****BLOOD SUGAR FASTING**

|                                       |       |                 |       |
|---------------------------------------|-------|-----------------|-------|
| GLUCOSE                               | 111.0 | 60.00 - 100.00  | mg/dl |
| PRE-DIABETICS(IMPAIRED FASTING TOLER) | -     | 100.00 - 125.00 | mg/dl |
| DIABETICS                             | -     | upto 126        | mg/dl |
| TARGET IN DM                          | -     | 80.00 - 130.00  | mg/dl |

**BIOCHEMISTRY****PPBS(POST PRANDIAL BLOOD SUGAR)**

|  |       |                 |       |
|--|-------|-----------------|-------|
| POST PRANDIAL BLOOD GLUCOSE(2 HR AFTER MEAL) | 156.0 | 110.00 - 150.00 | mg/dl |
| IGT(2 HR 75GM GLUCOSE)                       | -     | 140.00 - 199.00 | mg/dl |
| DIABETES                                     | -     | upto200         | mg/dl |
| TARGET IN DM                                 | -     | 80.00 - 130.00  | mg/dl |

**PARASITOLOGY****STOOL ROUTINE**

  
Consulting Pathologist

Dr. Umesh Kumar  
DR. UMESH KUMAR  
MBBS, MD (PATHOLOGIST)  
MCI Reg. No. 41413

Lab Technician

Timing : 24/7 hrs

This Report is not valid for medico legal purpose

Note: These tests have technical limitations. Clinico-pathological interpretation is necessary. In case of any disparity test may be repeated immediately.

Address : 36/44 FK Kabir Nagar, Durgakund, Varanasi - 221005

Email: [dramishra@gmail.com](mailto:dramishra@gmail.com), [drpallaviojha@gmail.com](mailto:drpallaviojha@gmail.com) Website: [panaceahospital.org](http://panaceahospital.org)

**Facilities:**

All clinical Biomedical & Hematology Investigations including Bone Marrow Examination  
 VPT, Podiascan & Complete Foot Care (First Time in Purvanchal)  
 All Hormonal Investigation by Chemiluminescent Method  
 Visceral Fat by (AB-140) Ambulatory BP Monitoring  
 CGMS & Insulin Pump Available  
 PFT, 2D-ECHO (Color Doppler), Holter, TMT, Cardiac-3 available  
 VIA, VILI, Colposcopy available  
 Special Endocrinological Investigation Protocols.

ISO 9001:2008 Certified

Mobile: 9389994334, 9554572190, 9453837595

**Panacea Pathology****Clinical Reference Lab**

Persistence, Preparedness and Precision  
 EQAS (CMC Vellore Attached) & IQAS System  
 पूर्वांचल की सर्वोत्तम गुणवत्ता वाली पैथोलॉजी

**UHID No** :- UD-23240006729 **Booking No/Date** :- 59 / 10-Mar-2024 12:31 PM  
**Patient Name** :- Mr DEBASHISH NANDAN **Age/Sex** :- 29 Y/M  
**Father** :- ABANI KUMAR NANDAN **OP No** :- OP-23240020675  
**Address** :- WARD NO 34 BAWAN BIGHA CASTAIR TOWN DEOGHAR 814112 , jharkhand **Mobile No** :- 9204373372  
**Consultant** :- Dr ASHUTOSH MISHRA (MBBS MD IMS BHU)

| Investigations                       | Observations | Biological Ref. Interval | Unit         |
|--------------------------------------|--------------|--------------------------|--------------|
| <b><u>GROSS EXAMINATON</u></b>       |              |                          |              |
| COLOR<br><i>Methology</i>            | YELLOW       | CLEAR YELLOW             |              |
| CONSISTANCY                          | NORMAL       |                          |              |
| BLOOD                                | ABSENT       |                          |              |
| MUCUS                                | ABSENT       |                          |              |
| <b><u>MICROSCOPIC EXAMINATON</u></b> |              |                          |              |
| OVA OR EGGS OF HELMINTHS             | ABSENT       |                          |              |
| CYST OF PROTOZOA                     | ABSENT       |                          |              |
| VEG. FORMS OF PROTOZOA               | ABSENT       |                          |              |
| PUS CELLS                            | 3-5          | 2.00 - 3.00              | /HPF         |
| RBC<br><i>Methology / Carm</i>       | NIL          | 4.50 - 5.50              | million/cumm |

\* END OF REPORT \*

Consulting Pathologist

Dr. Umesh Kumar  
 MBBS, MD (PATHOLOGIST)  
 MCL Reg. No. 41413

Lab Technician

Timing : 24/7 hrs

This Report is not valid for medico legal purpose

Note: These tests have technical limitations. Clinico-pathological interpretation is necessary. In case of any disparity test may be repeated immediately.

Address : 36/44 FK Kabir Nagar, Durgakund, Varanasi – 221005

Email: [dramishra@gmail.com](mailto:dramishra@gmail.com), [drpallaviojha@gmail.com](mailto:drpallaviojha@gmail.com) Website: [panaceahospital.org](http://panaceahospital.org)





Call Now - 1800-123-3070

# PANACEA HOSPITAL



*A shelter for many hearts A Home for many lives*

(An ISO 9001:2008 Certified Organisation)  
Lab Attached with CMC Under EQAS Scheme

Dept. of Radiodiagnosis - 32 Slice CT Scan, 3D/4D USG, 2D ECHO, Colour Doppler, Intervention Procedures, Digital X-Ray

|                       |                                  |                               |
|-----------------------|----------------------------------|-------------------------------|
| <b>PATIENT'S NAME</b> | : <b>DEBASHISH NANDAN</b>        | <b>AGE</b> 29Y/ <b>SEX</b> :M |
| <b>REF. BY</b>        | : <b>Dr. ASHUTOSH MISHRA(MD)</b> | <b>DATE</b> :10/03/2024       |

## X-RAY CHEST (PA VIEW)

- Bilateral lung fields appear normal.
- Trachea and mediastinum appear normal in position.
- Both hila appear normal in size and are symmetrical.
- Transverse cardiac diameter is within normal limits.
- Great vessels appear normal
- Both CP angles appear clear. Normal position and contour diaphragms noted.
- Bony rib cage and soft tissue shadows appear normal.

## IMPRESSION

- **No obvious abnormality noted in the chest radiograph.**

*Thanks for reference.*

*Dr. Rahul Kumar*  
**Radiologist**  
**MBBS, MD (Radio Diagonosis)**  
**Reg. No. 57557**

Disclaimer: This report is not valid for Madicolegal or Judicial Purpose. Radiological diagnosis is solely interpretation of images produced by tissue & may not be always conclusive.

Address : B36/44 B4 Kabir Nagar (Near Sanjay Shiksha Niketan), Durgakund, Varanasi  
Mobile : 9554572190 / 9453837595 / Recpn, 9389994334  
Email : dramishra@gmail.com, drpallaviojha@gmail.com, Website : www.piire.org

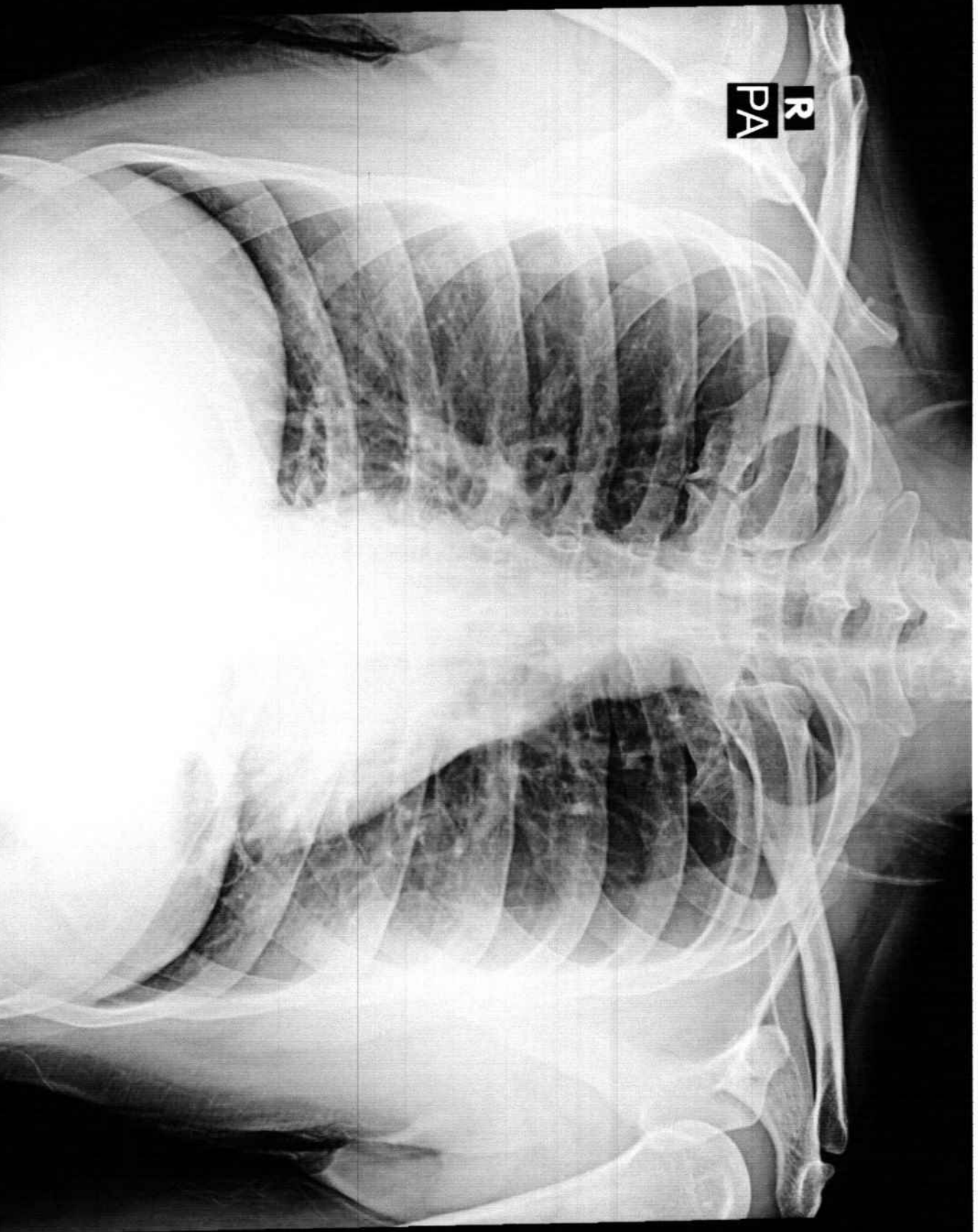

DEBASHISH NANDAN 29Y/M 6729 M CHEST P.A. 10-Mar-24 11:10 AM

PANACEA HOSPITAL, KABIR NAGAR, DURGAKUND, VARANASI





Call Now - 1800-123-3070

# PANACEA HOSPITAL



*A shelter for many hearts A Home for many lives*  
(An ISO 9001:2008 Certified Organisation)  
Lab Attached with CMC Under EQAS Scheme

Dept. of Radiodiagnosis - 32 Slice CT Scan, 3D/4D USG, 2D ECHO, Colour Doppler, Intervention Procedures, Digital X-Ray

NAME: DEBASHISH NANDAN

REF.DR. DR.ASHUTOSH MISHRA(MD)

AGE/SEX: 29 YRS/MALE

DATE: 10/03/2024

## ULTRA SOUND WHOLE ABDOMEN REPORT

- Liver:** Normal in size(12.8cm), shape & echogenicity. Intra & extra hepatic biliary Radicals & Vascular structures are normal. Margins are smooth and regular.
- Gall bladder:** Normally distended with echo free lumen.
- Portal vein:** Normal in course and caliber.
- CBD diameter:** Visualized part normal in course & caliber.
- Pancreas:** Normal in size, shape & echogenicity. Margins are smooth & regular. No diffuse/ focal lesion seen. Pancreatic duct not visualized.
- Spleen:** Normal in size, shape & echogenicity. Margins are smooth & regular. No diffuse / focal lesion seen. Splenic vessels at hilum is normal.
- Kidney:** Both normal in size, shape echogenicity & position. Cortical-medullary differentiation is maintained. Pelvicalyceal system normal. No evidence of any calculus/mass lesion seen. No hydronephrosis/ hydroureter seen. No suprarenal mass lesion.
- Urinary bladder:** Normally distended with normal wall thickness. No echogenic foci lumen or diverticula seen. Both VUJ appears normal. No evidence of calculus / mass lesion seen.
- Prostate:** Normal in size, shape & echogenicity.
- Others:** No free fluid in peritoneal cavity.  
No free fluid in bilateral pleural cavity.  
No evidence of significantly enlarged retroperitoneal/ mesenteric lymph nodes noted.
- IMPRESSION: -** **NO OBVIOUS SONOLOGICAL ABNORMALITY SEEN.**

Please correlate clinically and further investigations.

  
Dr. Ranu Kishor Tiwari  
MBBS, MD (Radio Diagonosis)  
Reg. No. 57557

Disclaimer: This report is not valid for Madicolegal or Judicial Purpose. Radiological diagnosis is solely interpretation of images produced by tissue & may not be always conclusive.

Address : B36/44 B4 Kabir Nagar (Near Sanjay Shiksha Niketan), Durgakund, Varanasi  
Mobile : 9554572190 / 9453837595 / Recpn, 9389994334  
Email : dramishra@gmail.com, drpallaviojha@gmail.com, Website : www.piire.org







Call Now - 1800-123-3070

# PANACEA HOSPITAL



*A shelter for many hearts A Home for many lives*  
 (An ISO 9001:2008 Certified Organisation)  
 Lab Attached with CMC Under EQAS Scheme

Dept. of Radiodiagnosis - 32 Slice CT Scan, 3D/4D USG, 2D ECHO, Colour Doppler, Intervention Procedures, Digital X-Ray

**PATIENT'S NAME : DEBASHISH NANDAN** **AGE/SEX: 29Y/M**  
**REF. BY : Dr. ASHUTOSH MISHRA (MD)** **Sunday, March 10, 2024**

### Echo - Cardiography

|                         |  |  |
|-------------------------|--|--|
| MITRAL VALVE Doppler    | AML - normal morphology<br>MV Flow - E - 0.9 A-0.5<br>E/A=1.79   | PML - normal morphology<br>MVA - 3.0 cm <sup>2</sup><br>Mitral Regurgitation - No  |
| TRICUSPID VALVE Doppler | Normal<br>TV Flow -No  | Tricuspid Regurgitation -No  |
| PULMONARY VALVE Doppler | Normal<br>PV Flow -No  | Pulmonary Regurgitation - No   |
| AORTIC VALVE Doppler    | Trileaflet-No<br>AV Flow - no  | Aortic Regurgitation - no  |
| MEASUREMENT             | Aorta - 25.7 (20-38) mm<br>IVS ed - 7.4 (6-12) mm<br>LVID ed -49.1 (35 - 55) mm<br>LVPW ed - 12.6 (6-12) mm<br>OA - 7 (> 5) mm | LA - 36.0 (24-32) mm<br>IVS es -17.7 (6 - 12) mm<br>LVID es - 32.0 (24 - 40) mm<br>LVPW es -15.4 (6 -12) mm<br>EPSS - 4 (< 9) mm |

**CONCLUSION**  
 All cardiac chamber dimensions are WNL  
 No valvular abnormalities  
 Good LV systolic function present Modified Simpson's method (4C, 2C) (LVEF=64%)  
 No diastolic dysfunction present (E/A = 1.79)  
 No RWMA  
 No pericardial effusion  
 Intact IAS / IV  
 No PAH  
 No intra cardiac mass /thrombus /vegetation

**IMPRESSION** **Normal Echocardiogram**

  
 Niraj Mishra  
 Physician Assistant  
 (PIIRE)

  
 Dr. Pallavi Misra  
 MBBS, MD (MED) Lucknow  
 Echocardiography Specialist, WAF  
 MCI Reg. No. 52033  
 Women Cardiologist  
 Diabetocardiologist

Disclaimer: This report is not valid for Madicolegal or Judicial Purpose. Radiological diagnosis is solely interpretation of images produced by tissue & may not be always conclusive.

Address : B36/44 B4 Kabir Nagar (Near Sanjay Shiksha Niketan), Durgakund, Varanasi  
 Mobile : 9554572190 / 9453837595 / Recpn, 9389994334  
 Email : dramishra@gmail.com, drpallaviojha@gmail.com, Website : www.piire.org

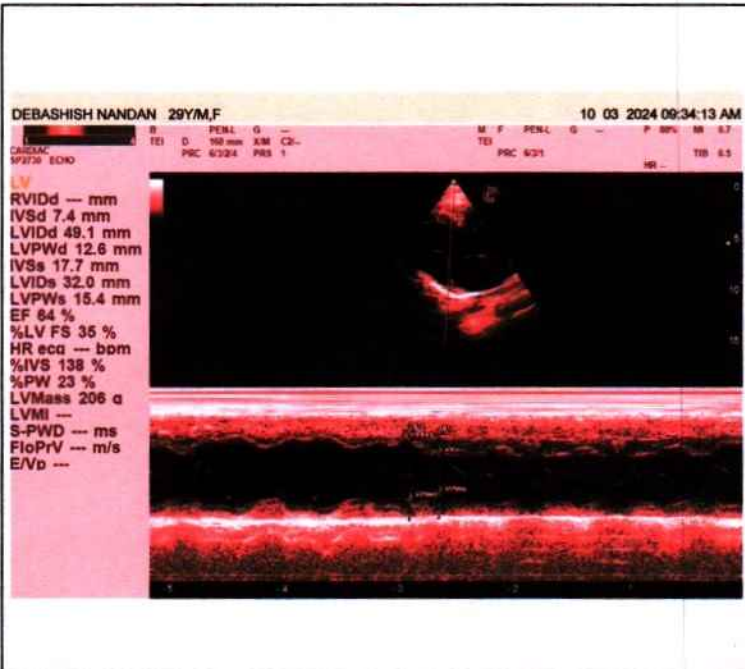
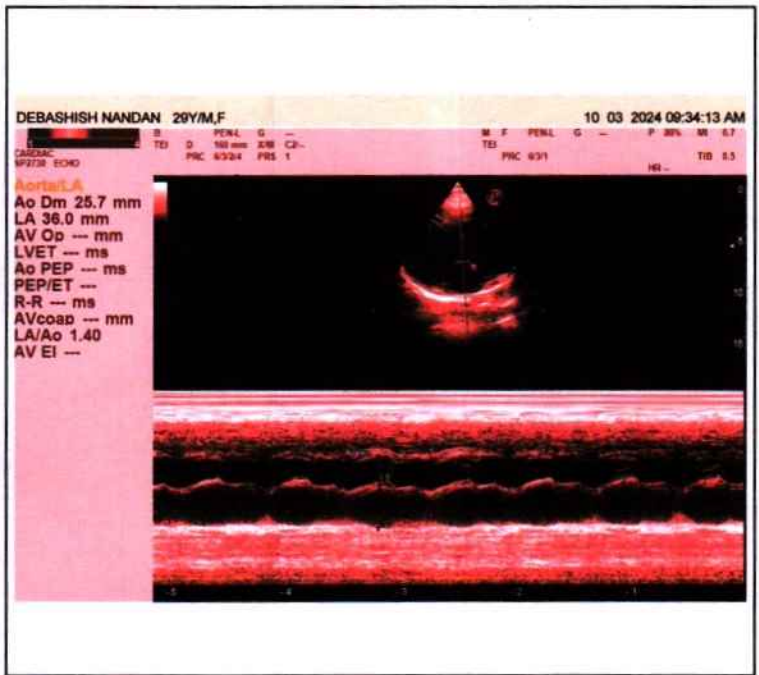
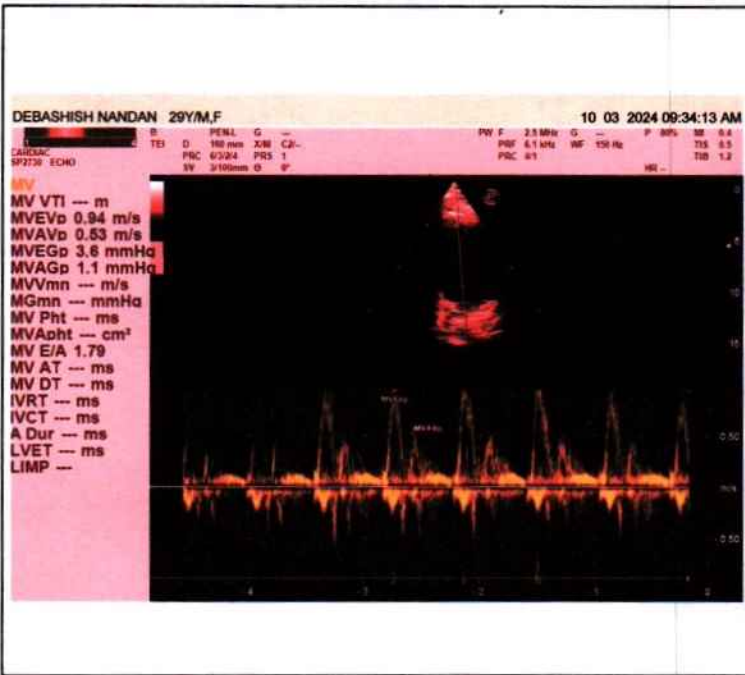



AUTO 5mm/mV

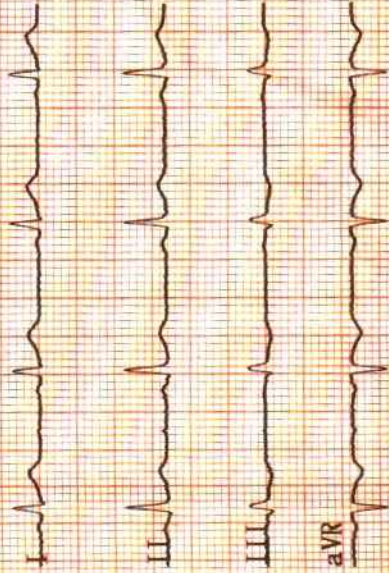

5mm/mV

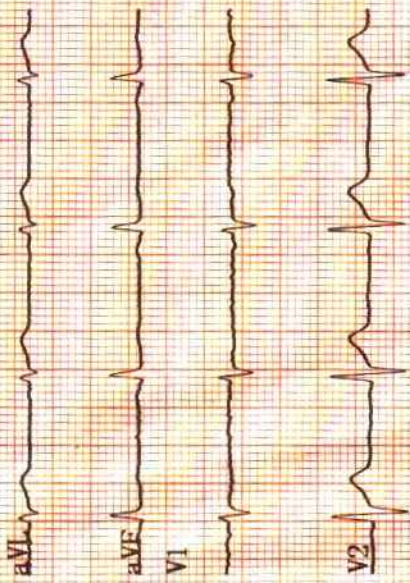

5mm/mV

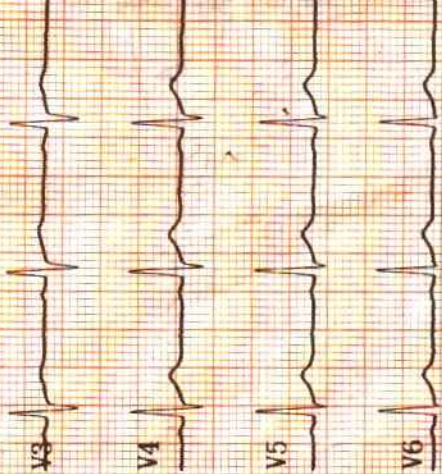

25mm/s EMG35Hz

UPKAR HEALTHCARE INDIA PVT. LTD. VNS. CELL : 9838889966

5mm/mV

5mm/mV

5mm/mV

2024-03-10 11:24

<< Conclusions >>



ID :  
 Name : Deveshish Nandan  
 Sex : M.  
 Height : 172  
 Age : 29  
 Weight : 80 kg

Normal Sinus Rhythm,  
 Cardiac electric axis normal.

\*\*Report need physician confirm\*\*



HR : 78 [bpm]

PR Interval : 136 [ms]

P Duration : 120 [ms]

QRS Duration : 72 [ms]

T Duration : 195 [ms]

QT/QTc : 317/360 [ms]

P/QRS/T Axis : 49.2/50.1/7.1 [deg]

R (V5) / S (V1) : 1.54/0.58 [mV]

R (V5) / S (V1) : 2.13 [mV]

UPKAR HEALTHCARE INDIA PVT. LTD. VNS. CELL : 9838889966

**DR. Pallavi Misra**  
 (GENERAL MEDICINE)  
 MD (GENERAL MEDICINE)  
 No. 52033  
 MCI Reg. No. 52033  
 Physician

25mm/s