



भारतीय विशिष्ट पहचान प्राधिकरण
UNIQUE IDENTIFICATION AUTHORITY OF INDIA

पता:

S/O: रमेश कुमार गुप्ता, जुडा
पकडी, पकरी, पश्चिमी
चम्पारण,
बिहार - 845106

Address:

S/O: Ramesh Kumar Gupta, jura
pakari, Pakri, West Champaran,
Bihar - 845106

5715 4131 7405

Aadhaar-Aam Admi ka Adhikar



GPS Map Camera



Varanasi, Uttar Pradesh, India

B36/44B-A-R, Padampuri Colony, Durgakund,

Nagwa, Varanasi, Uttar Pradesh 221005, India

Lat 25.289194°

Long 82.99337°

22/07/23 09:16 AM GMT +05:30



भारत सरकार
GOVERNMENT OF INDIA



नितेश कुमार

Nitesh Kumar

जन्म तिथि/ DOB: 08/02/1993

पुरुष / MALE

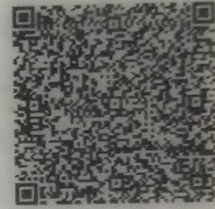

5715 4131 7405

आधार-आम आदमी का अधिकार



GPS Map Camera



Varanasi, Uttar Pradesh, India

B36/44B-A-R, Padampuri Colony, Durgakund,

Nagwa, Varanasi, Uttar Pradesh 221005, India

Lat 25.289194°

Long 82.99337°

22/07/23 09:16 AM GMT +05:30

Facilities:

All clinical Biomedical & Hematology Investigations including Bone Marrow Examination VPT, Podiascan & Complete Foot Care (First Time in Purvanchal) All Hormonal Investigation by Chemiluminescent Method Visceral Fat by (AB-140) Ambulatory BP Monitoring CGMS & Insulin Pump Available PFT, 2D-ECHO (Color Doppler), Holter, TMT, Cardiac-3 available VIA, VILI, Colposcopy available Special Endocrinological Investigation Protocols.

ISO 9001:2008 Certified
Mobile: 9389994334, 9554572190, 9453837595



Panacea Pathology

Clinical Reference Lab

Persistence, Preparedness and Precision
EQAS (CMC Vellore Attached) & IQAS System
पूर्वांचल की सर्वोत्तम गुणवत्ता वाली पैथोलॉजी

| | |
|---|--------------------------------------|
| PATIENT NAME : NITESH KUMAR | AGE/GENDER : 30 YRS/MALE |
| REFD BY DR. : ARCO FEMI HEALTHCARE LTD. | RECEIVED DATE : 22-07-2023 (10:00AM) |
| SAMPLE : BLOOD & URINE | REPORT DATE : 22-07-2023 (12:00PM) |

PATHOLOGY REPORT

COMPLETE BLOOD COUNT (CBC)

| TEST | LAB TEST VALUES | NORMAL RANGE |
|-------------------------------|-----------------|--------------------------|
| HEMOGRAM | | |
| HEMOGLOBIN (FLOW CYTOMETRY) | 11.5 | 13 – 16 gm/dl |
| TOTAL LEUCOCYTE COUNT (TLC) | 4,800 | 4000 – 11000 |
| RBC COUNT | 5.76 | 3.5 – 5.5 |
| PCV (HCT) | 38.9 | 37 – 47 |
| MCV | 67.6 | 80 – 95 |
| MCH | 20.0 | 28 – 34 |
| MCHC | 29.5 | 30 – 36 |
| PLATELET COUNT | 1,57,000 | 1,50,000 – 4,00,000 |
| E.S.R. (WINTROBE FIRST HOURS) | 24.0 | 20 mm/1 st hr |
| DIFFERENTIAL LEUCOCYTE | | |
| NEUTROPHILS | 63 | 40 – 75% |
| LYMPHOCYTES | 32 | 20 – 45% |
| EOSINOPHILS | 02 | 1 – 6% |
| MONOCYTES | 03 | 2 – 8% |
| BASOPHILS | 00 | < 2% |

RANDOM/FASTING BLOOD SUGAR

| TEST | LAB TEST VALUES | NORMAL RANGE |
|---------------------|-----------------|---------------|
| RBS/FBS | | |
| FASTING BLOOD SUGAR | 98.0 | 70-125 mg/dl |
| RANDOM BLOOD SUGAR | 112.0 | 125-140 mg/dl |

GLYCOSYLATED HEMOGLOBIN (HBA1C)

| TEST | LAB TEST VALUES | NORMAL RANGE |
|-------|-----------------|---|
| HBA1C | 5.1 | Normal : <5.97 % Good Control : 5.97 – 6.81% Fair Control : 6.81 – 7.65% Poor Control : >7.65% |

PAGE 1

Lab Technician

M.D. Pathologist

Timing : 8.00 a.m. to 9.00 p.m. (Sunday 8.00 a.m. to 3.00 p.m.)

This Report is not valid for medico legal purpose

Note: These tests have technical limitations. Clinico-pathological interpretation is necessary in case of any abnormality test may be repeated immediately.

PANACEA HOSPITAL
UNIT OF ARCO FEMI HEALTHCARE PVT. LTD.
D.D. AL-1500
B-4, KABIR NAGAR,
MUNDA, VARANASI-221005

Facilities:

All clinical Biomedical & Hematology Investigations including Bone Marrow Examination
VPT, Podiascan & Complete Foot Care (First Time in Purvanchal)
All Hormonal Investigation by Chemiluminescent Method
Visceral Fat by (AB-140) Ambulatory BP Monitoring
CGMS & Insulin Pump Available
PFT, 2D-ECHO (Color Doppler), Holter, TMT, Cardiac-3 available
VIA, VILI, Colposcopy available
Special Endocrinological Investigation Protocols.

ISO 9001:2008 Certified
Mobile: 9389994334, 9554572190, 9453837595



Panacea Pathology

Clinical Reference Lab

Persistence, Preparedness and Precision
EQAS (CMC Vellore Attached) & IQAS System
पूर्वांचल की सर्वोत्तम गुणवत्ता वाली पैथोलॉजी

| | |
|---|--------------------------------------|
| PATIENT NAME : NITESH KUMAR | AGE/GENDER : 30 YRS/MALE |
| REFD BY DR. : ARCO FEMI HEALTHCARE LTD. | RECEIVED DATE : 22-07-2023 (10:00AM) |
| SAMPLE : BLOOD & URINE | REPORT DATE : 22-07-2023 (12:00PM) |

PATHOLOGY REPORT

LIPID PROFILE, SERUM

| TEST | LAB TEST VALUES | NORMAL RANGE |
|---------------------------|-----------------|--|
| BLOOD CHEMISTRY | | |
| TOTAL CHOLESTEROL (SERUM) | 159.0 | Desirable :- < 200 mg/dl Borderline:- 200 – 239 mg/dl High:- > 240 mg/dl |
| TRIGLYCERIDES (SERUM) | 165.0 | 35 – 170 mg/dl |
| HDL CHOLESTEROL(SERUM) | 41.0 | 35.30 – 79.50 mg/dl |
| LDL CHOLESTEROL (SERUM) | 85.0 | < 130 mg/dl |
| VLDL | 33.0 | < 40 mg/dl |
| CHOLESTROL/HDL RATIO | 3.87 | < 3.0 Low Risk Ratio 3.0 – 5.0 Avg Risk > 5.0 High Risk |
| LDL/HDL RATIO | 2.07 | < 3 Ratio |

BLOOD GROUP

| TEST | LAB TEST VALUES |
|--|-----------------|
| BLOOD GROUP ABO & RH FACTOR | |
| BLOOD GROUP | "B" |
| RH FACTOR | POSITIVE |

LIVER PROFILE TEST, SERUM

| TEST | LAB TEST VALUES | NORMAL RANGE |
|----------------------|-----------------|-----------------|
| BIO CHEMISTRY | | |
| TOTAL BILIRUBIN | 0.68 | 0.0 – 1.1 mg/dl |
| DIRECT BILIRUBIN | 0.25 | 0.0 – 0.2 mg/dl |
| INDIRECT BILIRUBIN | 0.43 | < 0.90 mg/dl |
| SGOT (AST) | 21.0 | 0 – 52 mg/dl |
| SGPT (ALT) | 26.0 | 0 – 39 mg/dl |
| GGT (GYT) | 18.0 | < 55 U/L |

THYROID PROFILE (T3, T4, TSH)

| TEST | LAB TEST VALUES | NORMAL RANGE |
|------------------------------|-----------------|--------------------|
| THYROID FUNCTION TEST | | |
| T3 | 1.0 | 0.60 – 1.81 ng/ml |
| T4 | 8.4 | 4.50 – 10.90 ug/dl |
| TSH | 1.95 | 0.39 – 6.10 uIU/mL |

PAGE 2

Lab Technician

Timing : 8.00 a.m. to 9.00 p.m. (Sunday 8.00 a.m. to 3.00 p.m.)

This Report is not valid for medico legal purpose

Note: These tests have technical limitations. Clinico-pathological interpretation is necessary. In case of any abnormality test may be repeated immediately.

M.D. Pathology
PANACEA HOSPITAL
A UNIT OF ARCHA HEALTHCARE PVT. LTD.
REG. NO. AI-1500
36/44, B-4, KABIR NAGAR,
KUND, VARANASI-221008

Facilities:

All clinical Biomedical & Hematology Investigations including Bone Marrow Examination
VPT, Podiascan & Complete Foot Care (First Time in Purvanchal)
All Hormonal Investigation by Chemiluminescent Method
Visceral Fat by (AB-140) Ambulatory BP Monitoring
CGMS & Insulin Pump Available
PFT, 2D-ECHO (Color Doppler), Holter, TMT, Cardiac-3 available
VIA, VILI, Colposcopy available
Special Endocrinological Investigation Protocols.

ISO 9001:2008 Certified
Mobile: 9389994334, 9554572190, 9453837595



Panacea Pathology

Clinical Reference Lab

Persistence, Preparedness and Precision
EQAS (CMC Vellore Attached) & IQAS System
पूर्वांचल की सर्वोत्तम गुणवत्ता वाली पैथोलॉजी

PATIENT NAME : NITESH KUMAR

AGE/GENDER : 30 YRS/MALE

REFD BY DR. : ARCO FEMI HEALTHCARE LTD.

RECEIVED DATE : 22-07-2023 (10:00AM)

SAMPLE : BLOOD & URINE

REPORT DATE : 22-07-2023 (12:00PM)

PATHOLOGY REPORT

RENAL & KIDNEY PROFILE, SERUM

| TEST | LAB TEST VALUES | NORMAL RANGE |
|-----------------------------|-----------------|-------------------|
| RENAL FUNCTION TESTS | | |
| BLOOD UREA NITROGEN (BUN) | 11.0 | 10 – 50 mg/dl |
| SERUM CREATININE | 0.91 | 0.60 – 1.60 mg/dl |
| URIC ACID | 4.10 | 3.60 – 7.70 mg/dl |
| ALKALINE PHOSPHATASE (ALP) | 71.0 | 142 – 353 mg/dl |
| TOTAL PROTIENS | 7.42 | 0 – 39 mg/dl |
| ALBUMIN | 4.12 | 3.8 – 5.4 mg/dl |
| SERUM GLOBULIN | 3.30 | 2.1 – 3.5 mg/dl |
| AG RATIO | 1.24 | - |

URINE ROUTINE EXAMINATION

| TEST | LAB TEST VALUES | NORMAL RANGE |
|--------------------------------|-----------------|--------------|
| PHYSICAL EXAMINATION | | |
| QUANTITY | 30 | ML |
| COLOUR | STRAW | PALE YELLOW |
| APPEARANCE | CLEAR | CLEAR |
| SPECIFIC GRAVITY | 1.030 | 1.01 – 1.03 |
| PH | 6.0 | 4.7 – 7.5 |
| CHEMICAL EXAMINATION | | |
| GLUCOSE | Not Detected | Not Detected |
| PROTEIN | NIL | Not Detected |
| MICROSCOPIC EXAMINATION | | |
| PUS CELLS | 01-02 | 0-5 |
| RBC | Not Detected | Not Detected |
| EPITHELIAL CELLS | 01-02 | 0-5 |
| CASTS | Not Detected | Not Detected |
| CRYSTALS | Not Detected | Not Detected |
| BACTERIA | Not Detected | Not Detected |

----- End of Report -----

Lab Technician

Timing : 8.00 a.m. to 9.00 p.m. (Sunday 8.00 a.m. to 3.00 p.m.)

This Report is not valid for medico legal purpose

Note: These tests have technical limitations. Clinico-pathological interpretation is necessary. In case of any diagnostic test may be repeated immediately.

PANACEA HOSPITAL
A UNIT OF ARROHA HEALTHCARE PVT. LTD.
REG NO. AI-1500
36/44, B-4, KABIR NAGAR,
DURGAKUND, VARANASI - 221005



PANACEA HOSPITAL

B 36/44 F.K KABIR NAGAR, DURGAKUND
TOLLFREE NO-18001233070.
Whatsapp No - 8795832852
www.piire.org



OP Slip

Print Date : 22-Jul-2023 09:16AM



UHID No :- UD-23240001650 **OP No** :- OP-23240005745 **OP Date** :- 22 Jul 2023 9:15AM
Patient Name :- Mr NITESH KUMAR **Age/Sex** :- 30 Y/Male **Mobile No** :- 9537607668
Father :- RAMESH KUMAR GUPTA **Department** :- DIABETES, ENDOCRINOLOGY & METABOLIC PHYSICIAN
Consultant :- Dr ASHUTOSH MISHRA (MD(MEDICINE), IMS, BHU)
Pay Type :- Cash
Token No :- NOR. - 4 **Paid/Bal** :- 0.00 /600.00
Patient Type :- Normal
Address :- PAKARI PAKARI WEST CHAMPARAN ,BIHAR

100/70
BP :-
height :- 168
Weight (kg) :- 65.2
BMI :-

Rx

SpO₂ - 98
 PR - 80
 NL - 38
 WL - 86
 RBS - NO
 PEFr. 250

Rx

Armed (80) AD x 10 SSUN 17W,

ADW

HRCT chest

Influenza, H1N1
Pneumococcal vaccine

Printed By : Mr SIDHANT

Created By : Mr SIDHANT

BPL - 02

AUTO 10mm/mV

10mm/mV

5mm/mV

5mm/mV

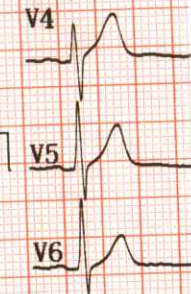
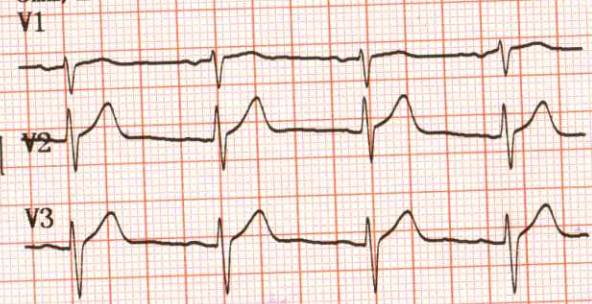
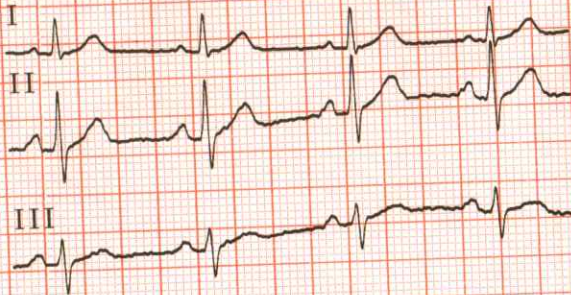

V5 5mm/mV

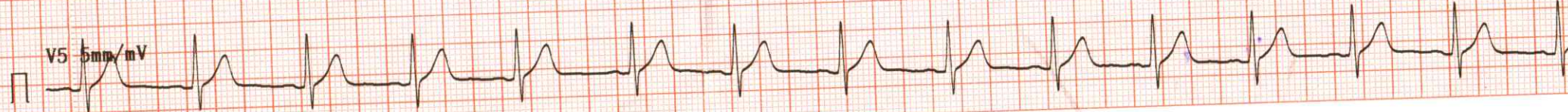

25mm/s AC50Hz+EMG35Hz

DIART

BPL - 02

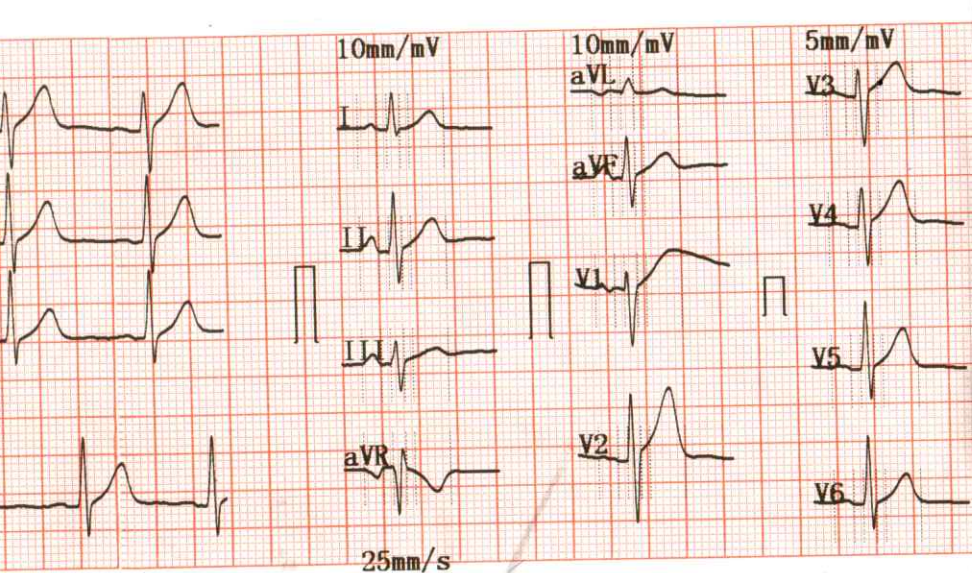

2023-07-22 09:29

<< Conclusions >>

ID :
 Name : NITESH KUMAR
 Sex : MALE Age : 30
 Height :
 SYS :
 DIA :

Normal Sinus Rhythm;
 Longitudinal Left axis deviation;
 Report need physician confirm

HR [bpm] : 81
 PR Interval [ms] : 160
 P Duration [ms] : 107
 QRS Duration [ms] : 73
 T Duration [ms] : 193
 QT/QTc [ms] : 316/368
 P/QRS/T Axis [deg] : 68.9/24.5/63.4
 R(V5)/S(V1) [mV] : 1.81/0.75
 R(V5)+S(V1) [mV] : 2.56

DR. ASHUTOSH MISHRA
 MBBS, MD (GENERAL MEDICINE)
 Reg. No. 45695

Physician _____

DIART



Call Now - 1800-123-3070

PANACEA HOSPITAL

A shelter for many hearts A Home for many lives

(An ISO 9001:2008 Certified Organisation)

Lab Attached with CMC Vellore Under EQAS Scheme

| | |
|--------------------------------------|--------------------------------|
| PATIENT'S NAME : NITESH KUMAR | AGE/SEX: 30 Y/M |
| REF. BY : Dr. ASHUTOSH MISHRA | Saturday, July 22, 2023 |

Echo - Cardiography

| | | |
|----------------------------|--|--|
| MITRAL VALVE Doppler | AML - normal morphology MV Flow - E - 0.8 A-0.5 E/A=1.52 | PML - normal morphology MVA - 3.0 cm ² Mitral Regurgitation - No |
| TRICUSPID VALVE Doppler | Normal TV Flow -No | Tricuspid Regurgitation - No |
| PULMONARY VALVE Doppler | Normal PV Flow -No | Pulmonary Regurgitation - No |
| AORTIC VALVE Doppler | Trileaflet-No AV Flow - no | Aortic Regurgitation - no |
| MEASUREMENT | Aorta - 29.1 (20-38) mm IVS ed - 10.9 (6-12) mm LVID ed - 32.6 (35-55) mm LVPW ed - 11.4 (6-12) mm OA - 7 (> 5) mm | LA - 29.1 (24-32) mm IVS es -12.6 (6-12) mm LVID es - 23.4 (24-40) mm LVPW es - 15.4 (6-12) mm EPSS - 7 (< 9) mm |

CONCLUSION All cardiac chamber dimensions are WNL
No valvular abnormalities
Good LV systolic function present Modified Simpson's method (4C, 2C) (LVEF-56%)
No diastolic dysfunction present (E/A = 1.52)
No RWMA
No pericardial effusion
Intact IAS / IV
No PAH
No intra cardiac mass /thrombus /vegetation

IMPRESSION **Normal Echocardiogram**

Niraj Mishra
Physician Assistant
(PHRE)

Dr. Pallavi Mishra
MBBS, MD (MED) Lucknow
Echocardiography Specialist, MIAE
Non-invasive cardiologist
Women Cardiologist
Diabetocardiologist

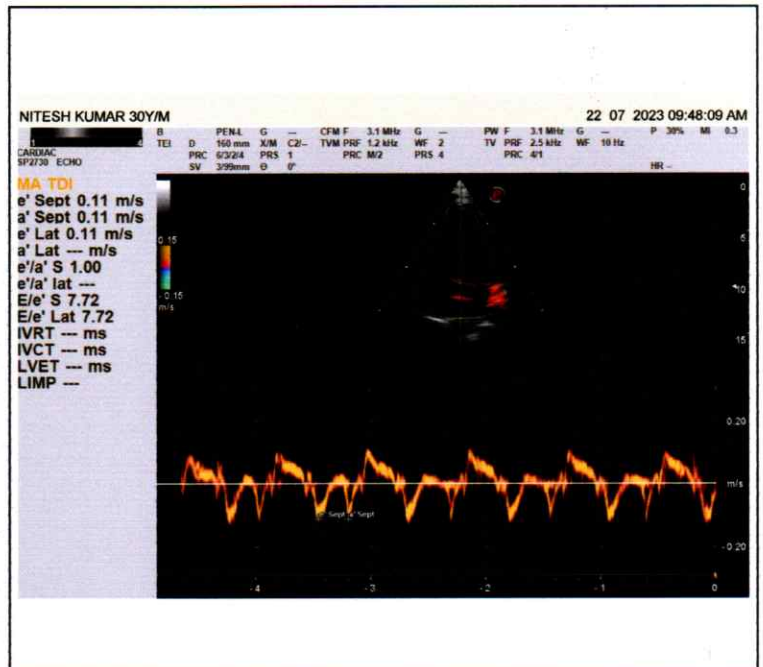
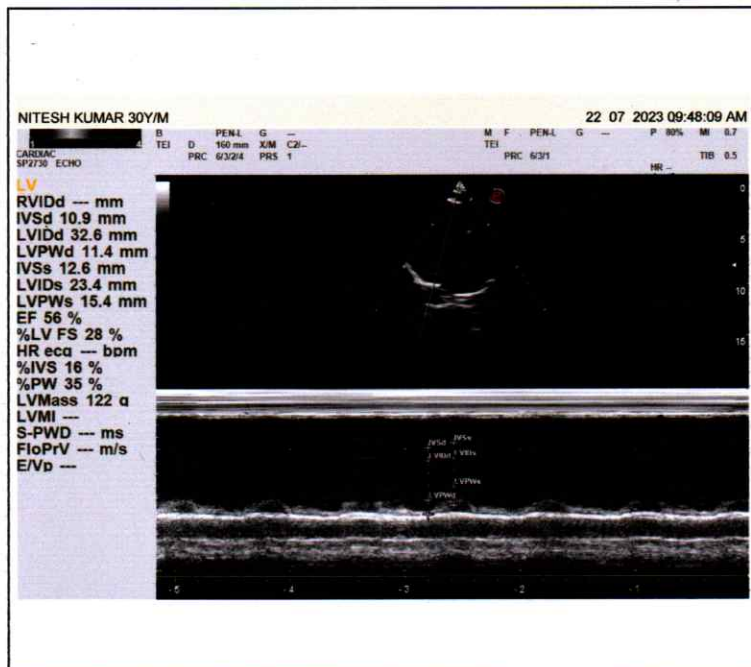
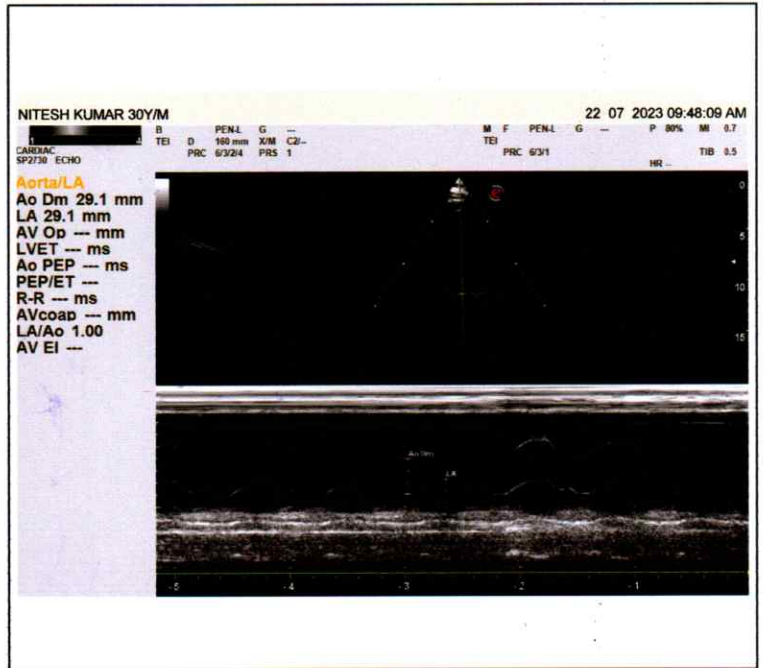
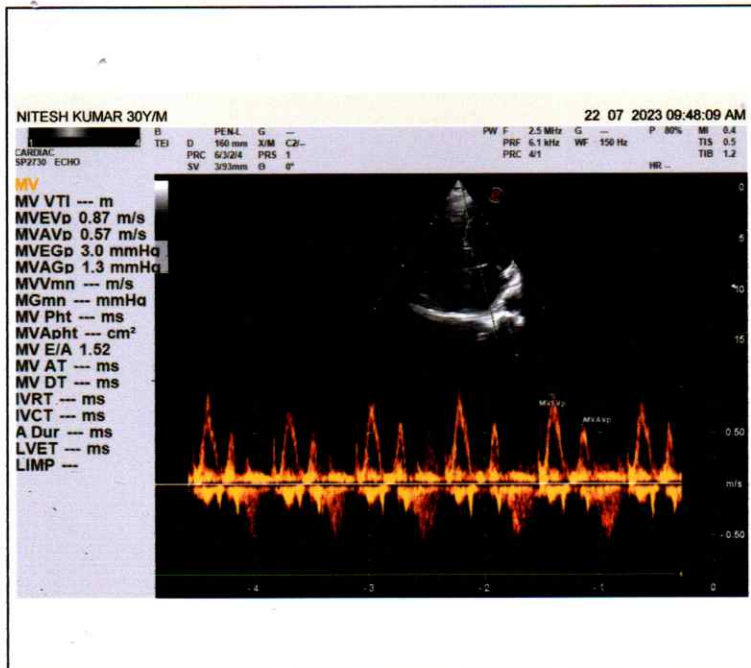



Call Now - 1800-123-3070

PANACEA HOSPITAL

A shelter for many hearts A Home for many lives

(An ISO 9001:2008 Certified Organisation)

Lab Attached with CMC Vellore Under EQAS Scheme

| | |
|--------------------------------------|--------------------------------|
| PATIENT'S NAME : NITESH KUMAR | AGE/SEX: 30 Y/M |
| REF. BY : Dr. ASHUTOSH MISHRA | Saturday, July 22, 2023 |

U/S. WHOLE ABDOMEN

- LIVER** : Liver is normal in size(12.6cm), shape & echotexture. Intra hepatic biliary radicals are normal. Portal venous channels are normal.
- G. B.** : Gall bladder is normal in size, lumen is clear. Wall thickness normal.
- C.B.D.** : C.B.D. is normal in caliber.
- PANCREAS** : Pancreas is normal in size, shape and echotexture. No evidence of any inflammatory disease or mass.
- SPLEEN** : Spleen is normal in size, shape and echotexture.
- Rt. KIDNEY** : Normal in size, shape and echotexture. Renal sinus is normal Cortico medullary differentiation is normal. P. C. system is normal.
- Lt. KIDNEY** : Normal in size, shape and echotexture. Renal sinus is normal Cortico medullary differentiation is normal. P. C. system is normal.
- URI. BLADDER** : Urinary bladder is normal in size, position. Wall thickness normal.
- PROSTATE** : Prostate is normal in size 22X43X38cm Vol 19.6ml.
No ascites & retro peritoneal lymphadenopathy seen.
- IMPRESSION** : **NO OBVIOUS SONOLOGICAL ABNORMALITY SEEN.**

Radiologist

Thanks for reference.

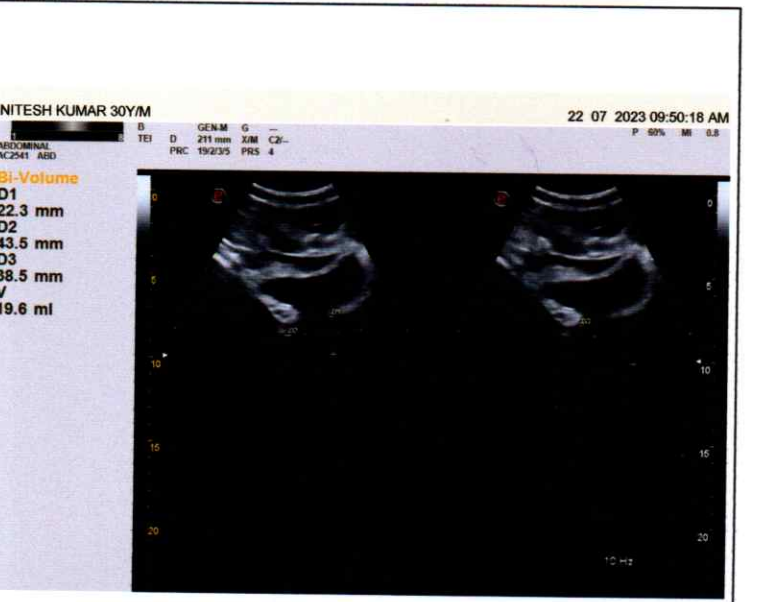



Call Now - 1800-123-3070

PANACEA HOSPITAL

A shelter for many hearts A Home for many lives

(An ISO 9001:2008 Certified Organisation)

Lab Attached with CMC Vellore Under EQAS Scheme

PATIENT'S NAME : NITESH KUMAR

AGE/SEX: 30 Y/M

REF. BY : Dr. ASHUTOSH MISHRA

Saturday, July 22, 2023

X-RAY CHEST (PA VIEW)

- Bilateral visualized lung fields appear normal.
- Trachea appears normal in position.
- Both hila appear normal in size and are symmetrical.
- Cardiac shadow within normal limits.
- Both CP angles appear clear.
- Bony rib cage and soft tissue shadows appear normal.

IMPRESSION

- **No obvious abnormality noted in the chest radiograph.**

Radiologist

Thanks for reference.

R
PA

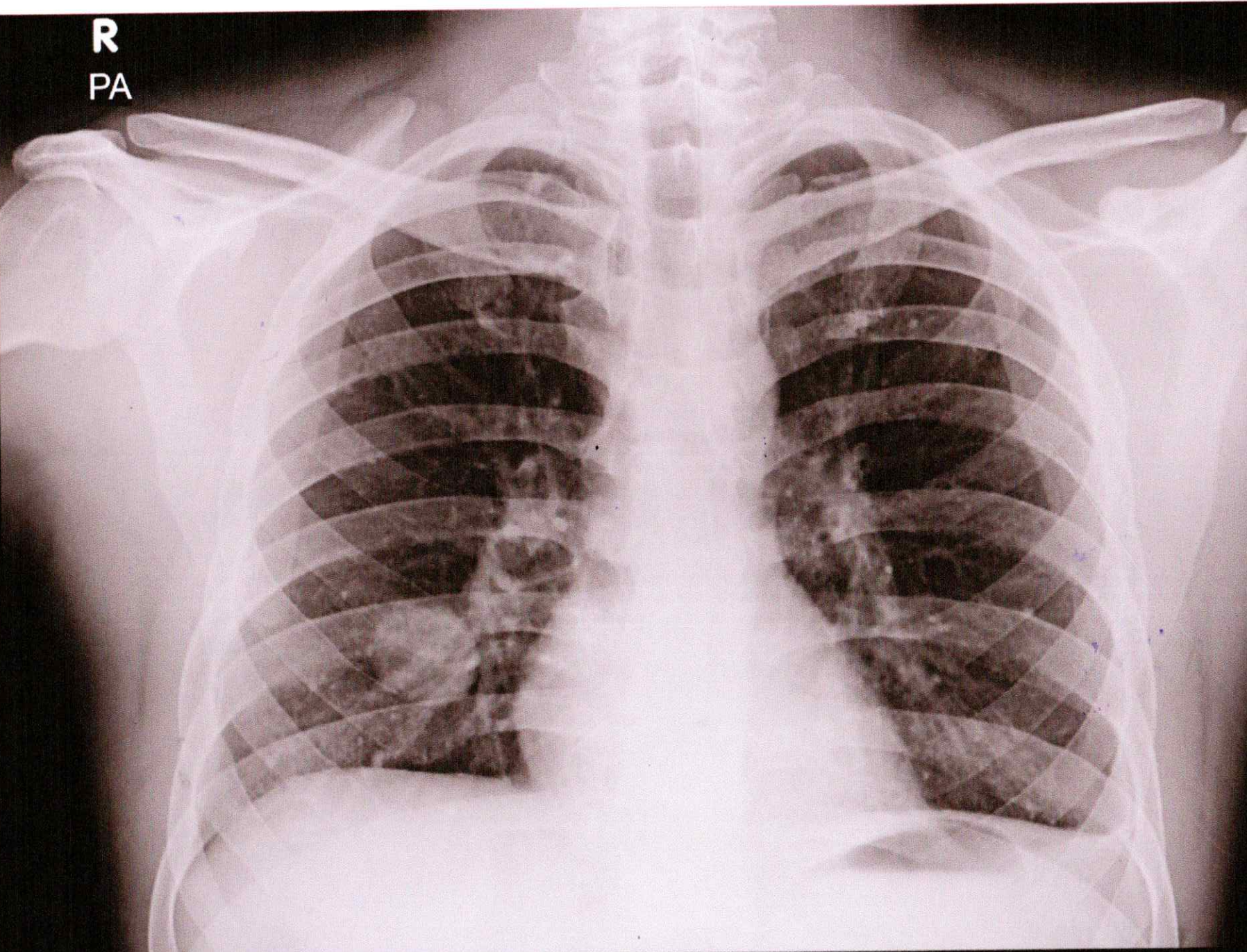

NITESH KUMAR 30Y/M 1650 O CHEST P.A. 22-Jul-23 11:45 AM

PANACEA HOSPITAL, KABIR NAGAR, DURGAKUND, VARANASI