

3

51

 **आधार**

**भारत सरकार**  
Unique Identification Authority of India  
Government of India

नामांकन क्रम / Enrollment No 1007/12013/02403

To,  
बिमला देवी  
Bimla Devi  
W/O Om Prakash  
H. NO- C- 34  
Street no- 2  
Near govt school  
New Seema Puri  
East Delhi  
Delhi 110095  
9958927523

08/05/2012

Ref: 9580 / 30E / 199637 / 199703 / P

  
UE529446645IN



आपका आधार क्रमांक / Your Aadhaar No. :  
**8983 9791 5480**

**आधार – आम आदमी का अधिकार**

---

 **भारत सरकार**  
GOVERNMENT OF INDIA

 बिमला देवी  
Bimla Devi  
जन्म वर्ष / Year of Birth : 1973  
महिला / Female



**8983 9791 5480**

**आधार – आम आदमी का अधिकार**

बिमला

बिमला

MALIK RADIX HEALTH CARE PVT. LTD.  
C-217, C-218, Nirman Vihar,  
Delhi-110092  
Ph.: 011-49287456, 011-61381379  
Regd. No. 607



## EYE EXAMINATION (AHC)

Name: Mrs. Bimla Devi	Age & Gender: 51y/F
Ref.by: Mediwheel.	Date: 13/07/24

Without Correction		With Correction	
Distance - Right	6/9	Distance - Right	6/9
Left	6/9	Left	6/9
Near - Right	N8	Near - Right	N6/8
Left	N6	Left	N6/1

Color Vision: Normal  Abnormal

Diagnosis: Ⓜ Early cataract

Treatment Recommended: Cataract Assessment & Management

*[Signature]*  
**Dr. Nidhi Gupta**  
 MBBS, MS, DNB  
 Casualty Ophthalmologist  
 Malik Radix Healthcare Pvt. Ltd.  
 DMC No. 121661

### Facilities Available

- Multispeciality Hospital - 24 Hours Emergency - X-Ray/ ECG/ Ultrasound/ CT Scan - Dental- Fully Equipped Operation Theatre
- Fully Functional Lab - 24/7 Casualty/ ICU-Nursery 24/7 Pharmacy - Labour Room - All Speciality OPD - Laproscopic Surgery - ECHO - Plastic Surgery





**CONSULTANTS ON PANEL**

- PAEDIATRICS**  
 Dr Ravi Malik (MBBS, MD)  
 Dr Harit Prasad (MBBS, MD, Pdi)  
 Dr Ritu Jain (MBBS, MD)
- GYNAECOLOGY**  
 Dr Renu Malik (MBBS, MD)  
 Dr Meena Malhotra (MBBS, MD)  
 Dr Rajni (MBBS, MD)  
 Dr Manju Gupta (MBBS, MS)  
 Dr Vaishali Saini (MBBS, DGO)  
 Dr Rupam Arora (MBBS, MD)
- DENTAL**  
 Dr Shruti Malik (BDS, MDS)  
 Dr Annu Saini (BDS, MDS)  
 Dr Rachit Thukral (BDS, MDS)  
 Dr Mohit Mangla (BDS, MDS)  
 Dr Tarun Mittal (BDS, MDS)  
 Dr Geetika Sharma (BDS)  
 Dr Shilpa Verma (BDS)
- CHILD GASTROENTEROLOGY**  
 Dr S. K. Mittal (MBBS, MD)
- MEDICINE**  
 Dr A S Talwar (MBBS, MD)  
 Dr Sunny Uppal (MBBS, MD)  
 Dr Surendra Rajpal (MBBS, MD)
- RESPIRATORY MEDICINE / PULMONOLOGY**  
 Dr Abhinav Bhanot (MBBS, DNB)
- LAPAROSCOPY SURGERY**  
 Dr Ajay Jain (MBBS, MS)  
 Dr Deepak Saran (MBBS, MS)  
 Dr Pradeep Saini (MBBS, MS)  
 Dr G. S. Garg (MBBS, MS)
- ORTHOPAEDICS**  
 Dr Vikas Bhardwaj (MBBS, MS ORTHO, DNB)  
 Dr Prabhat Aggarwal (MBBS, MS ORTHO)  
 Dr KB Tiwari (MBBS, MS ORTHO)  
 Dr Deepak Kumar Arora (MBBS, MS ORTHO)
- EYE/OPTHALMOLOGY**  
 Dr Nidhi Gupta (MBBS, MS, DNB, PGDM)  
 Dr Himanshu Singh Pundir (MBBS, MS)
- ENT**  
 Dr Sharad Kumar Singhi (MBBS, MS)  
 Dr Prateek Sharma (MBBS, MS)  
 Dr Ashok Singh (MBBS, MS)  
 Dr A K Lahiri (MBBS, MS)
- RADIOLOGY (ULTRASOUND)**  
 Dr K K Sinha (MBBS DNB)  
 Dr T K Vohra (MBBS, MD)  
 Dr Rajesh Malhotra (MBBS, MD)  
 Dr Ashish Tomar (MBBS, MD)
- PATHOLOGY**  
 Dr Reema Dahiya (MBBS, MD PATH)  
 Dr Meenu Aggarwal (MBBS, MD PATH)
- ANAESTHESIA**  
 Dr Rajesh Dhall (MBBS, MD)  
 Dr Rakesh Atrey (MBBS, MD)  
 Dr R K Arora (MBBS, MD)  
 Dr Swaraj Garg (MBBS, MD)
- DERMATOLOGY**  
 Dr Niharika Jha (MBBS, MD)
- PLASTIC & COSMETIC SURGERY**  
 Dr Ayush Jain (MBBS, MS, MCh)
- PAEDIATRIC SURGERY**  
 Dr Dharmendra Singh (MBBS, MS, M.Ch)  
 Dr Satish Aggarwal (MBBS, MS, M.Ch)
- PAEDIATRIC NEPHROLOGY**  
 Dr A S Vasudev (MD, Dip.in. Paed.)
- NEPHROLOGY**  
 Dr Javed (MBBS, MD, Nephro)
- CARDIOLOGY**  
 Dr Nishant Tyagi (MBBS, MD)
- NEUROLOGY**  
 Dr Amit Batra (MBBS, MD)
- GASTROENTEROLOGY**  
 Dr Deepak Lahoti (MBBS, MD)  
 Dr Nareesh Aggarwal (MBBS, MD)  
 Dr Ashok Goyal (MBBS, MD)  
 Dr Ankur Singhal (MBBS, MD)
- UROLOGY**  
 Dr Nikhil Sharma (MBBS, Mch)  
 Dr Ankur Singhal (MBBS, MD)
- PSYCHIATRY**  
 Dr Mohit Sharma (MBBS, MD)
- PHYSIOTHERAPY**  
 Dr Kirti Dwivedi  
 Dr Ravi Kumar
- NUTRITIONIST**  
 Dr Deepika Kohli  
 Dr Sakshi Rana
- CLINICAL PSYCHOLOGIST**  
 Dr. Sanka Singh

**Dr. Shruti Malik**

BDS, MDS (Endodontics)  
 (+91-9899561092)

**Timings : 10:00 am. to 2:00 pm.  
 6:00 pm. to 8:30 pm.**

Name : Bimla Devi  
 Age/Sex : 51y/F  
 Date : 13/07/2024

**For Appointment**

☎ 011-45152510  
 +91-9999254639

CLINICAL EXAMINATION:- Patient came for regular checkup.

1. TMJ:- M/H → not relevant

**2. DENTAL STATUS:**

- a. Caries Teeth : O/E → previous restoration 43/.
  - b. Fracture Teeth :
  - c. Root Stumps :
  - d. Gingivitis : Caries → 8 / 7
  - e. Periodontitis :
  - f. Impacted Teeth : 76 / 78
  - g. Malaligned Teeth :
- Missing → 6 /
- Root Stump → 4 /

**3. ORAL LESIONS:-**

**4. DIAGNOSIS:-**

**5. TREATMENT PLANNING:**

Adv. O/G

**6. FOLLOW UP:-**

Rd → mouthwash - Phos-fluor  
Toothpaste → Colgate sensitive  
& 3 months.  
& 3 months.

Referral To Other Consultant: Yes/ No

If Yes, please mention the Name: .....

Doctor's Signature .....

Sapna  
13/07

**Facilities Available :**

- ★ MULTI-SPECIALITY HOSPITAL ★ MODULAR FULLY EQUIPPED OT ★ NURSERY ★ LAPROSCOPIC SURGERY
- ★ 24X7 EMERGENCY ★ OPG ★ DENTAL ★ 24X7 DIAGNOSTICS ★ LABOUR ROOM ★ ECHO ★ EEG ★ DIGITAL X-RAY ★ CT SCAN
- ★ ECG ★ ULTRASOUND ★ RICU/ICU ★ ALL SPECIALITY OPD ★ PLASTIC & COSMETIC SURGERY ★ DIALYSIS ★ PHARMACY



Bimla Devi

51 years Female

MAC600 1.02

3-Jul-2024 10:19:26

ID: 9711416639

ID: 9711416639

50Hz

Auto gain applied

0.16-20Hz 25.0 mm/s 5.0||5.0 mm/mV

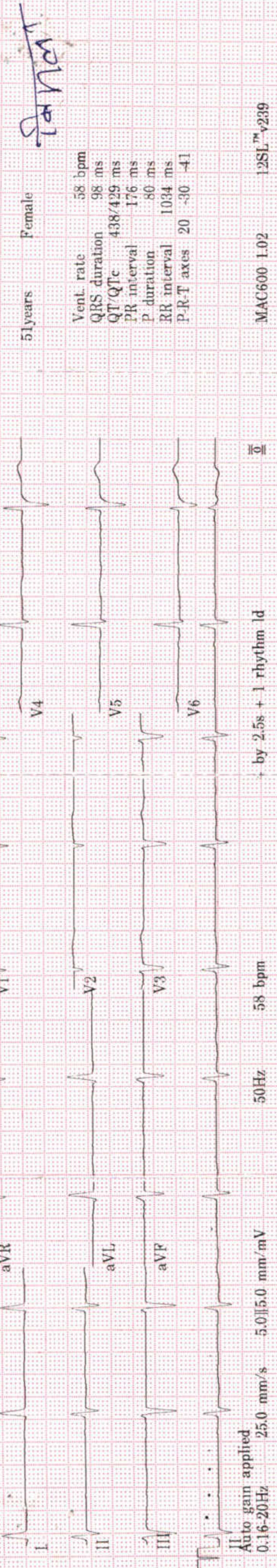

Vent. rate 58 bpm  
 QRS duration 98 ms  
 QT/QTc 438/429 ms  
 PR interval 176 ms  
 P duration 80 ms  
 RR interval 1034 ms  
 P-R-T axes 20 -30 -41

MAC600 1.02

12SL™ v239

# Malik Radix HealthCare.

## ELECTROCARDIOGRAM

Name: MRS. BIMLA DEVI

Age & Sex: 51 YR/ FEMALE

Ref By: MEDIWHEEL

Date: 13/07/2024

### ECG FINDINGS:

Rate 58 bpm Rhythm Sinus Mechanism Normal

Axis LAD P Wave Normal PR Interval 0.16/Sec

QRS Complex Normal QT Interval Normal Q Wave Normal

ST Segment Normal T Wave Normal

Conclusion Sinus Bradycardia (HR-58 bpm) with LAHB, To be correlate.

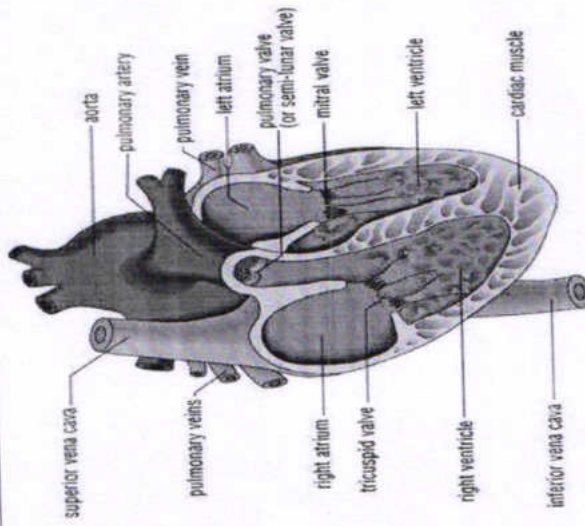

Doctors Signature \_\_\_\_\_

**Dr. SHEIKH NAZIR AHMED**  
M.D. "Physician"  
PGDCC  
DMC-46499





## Echocardiogram Report

<b>Patient Name</b>	<b>MRS. BIMLA DEVI</b>
<b>Date of Test</b>	<b>13/07/2024</b>
<b>Age</b>	<b>51 YRS/ FEMALE</b>
<b>Ref. by</b>	<b>MEDIWHEEL</b>

<b>Dimensions</b>	<b>Result</b>	<b>Normal Range</b>
AO (ed)	2.5 cm	( 2.1 -3.7cm)
LA (es)	2.9 cm	(2.1 -3.9cm)
RVID (ed)	2.3 cm	(1.1-3.0cm)
LVID (ed)	4.2 cm	(3.6 – 5.5 cm)
LVID (es)	3.1 cm	(2.3-3.9cm)
IVS (ed)	1.2 cm	(0.6 – 1-2 cm)
LVPW (ed)	1.2 cm	(0.6 – 1-2 cm)
EF	50 %	
FS	25 %	(28 % - 42 %)

### Impression:

- JERKY SEPTUM OF IVS.
- LVEF= 50 %
- MILD CONCENTRIC LV HYPERTROPHY.
- STAGE I LV DIASTOLIC DYSFUNCTION.
- TRACE MITRAL REGURGITATION.
- NO INTRA CARDIAC CLOT/MASS/ VEGETATION/PERICARDIAL EFFUSION SEEN.

Dr. Sheikh Nazir Ahmed  
 M.D. "Physician" PGDCC  
 (Consultant Non – Invasive Cardiologist)

### Facilities Available

- Multispeciality Hospital - 24 Hours Emergency - X-Ray/ ECG/ Ultrasound/ CT Scan - Dental- Fully Equipped Operation Theatre  
 - Fully Functional Lab - 24/7 Casualty/ ICU-Nursery 24/7 Pharmacy - Labour Room - All Speciality OPD - Laproscopic Surgery -  
 ECHO - Plastic Surgery



**LAB REPORT**

Reg. Date	13/07/2024	Patient Id	2407130001	DOB.	
Name	MRS. BIMLA DEVI	Gender	F	Perm. ID	
Age	51 Yrs.	Panel	MEDIWHEEL	Reported	13/07/2024 17:32:57
Ref. By	MEDIWHEEL				

Test Name	Result	Units	Ref. Range
<b>MEDIWHEEL COM PLUS VIT (F)</b>			
<b><u>HAEMATOLOGY</u></b>			
<b><u>COMPLETE HAEMOGRAM</u></b>			
HAEMOGLOBIN (HB%)	11.2	gm/dl	12 - 15
TOTAL LEUCOCYTE COUNT (TLC)	4,000	/cumm	4000 - 11000
<b><u>DIFFERENTIAL LEUCOCYTE COUNT (DLC)</u></b>			
NEUTROPHIL	50	%	40 - 80
LYMPHOCYTE	41	%	28 - 55
MONOCYTE	07	%	02 - 10
EOSINOPHIL	02	%	01 - 06
BASOPHIL	00	%	0 - 0
ESR (WESTEGREN'S METHOD)	20	mm/1st hr.	0 - 15
R B C COUNT	4.01	Millions/cmm	4.247 - 5.4
P.C.V / HAEMATOCRIT	36.7	%	35 - 45
M C V	91.5	fl.	80 - 100
M C H	27.9	Picogram	27.0 - 31.0
M C H C	30.5	gm/dl	33 - 37
PLATELET COUNT	1.38	Lakh/cu mm	1.50 - 4.50
Urine Routine Examination			
<b><u>PHYSICAL EXAMINATION</u></b>			
QUANTITY	10	ml.	
COLOUR	Pale Yellow		Pale Yellow
TRANSPARENCY	Clear		
SPECIFIC GRAVITY	1.025		
PH	6.0		

Checked by : \_\_\_\_\_  
 Page 1 Contd...2

If test results are alarming or unexpected, patient is advised to contact the laboratory immediately for possible remedial action.

**Facilities Available**

- Multispeciality Hospital - 24 Hours Emergency - X-Ray/ ECG/ Ultrasound/ CT Scan - Dental- Fully Equipped Operation Theatre
- Fully Functional Lab - 24/7 Casualty/ ICU-Nursery 24/7 Pharmacy - Labour Room - All Speciality OPD - Laproscopic Surgery - ECHO - Plastic Surgery





**LAB REPORT**

Reg. Date	13/07/2024	Patient Id	2407130001	DOB.	
Name	MRS. BIMLA DEVI	Gender	F	Perm. ID	
Age	51 Yrs.	Panel	MEDIWHEEL	Reported	13/07/2024 17:32:57
Ref. By	MEDIWHEEL				

Test Name	Result	Units	Ref. Range
<b>CHEMICAL EXAMINATION</b>			
ALBUMIN	Nil		
SUGAR	Nil		
<b>MICROSCOPIC EXAMINATION</b>			
PUS CELLS	1-2	/HPF	
RBC'S	Nil	/HPF	
CASTS	Nil		
CRYSTALS	NIL		
EPITHELIAL CELLS	1-2	/HPF	
BACTERIA	Nil		
OTHERS	Nil		
BLOOD GROUP ABO	" O "		
RH TYPING	Positive		
BLOOD SUGAR FASTING	87.72	mg/dl	70 - 100
BLOOD SUGAR PP	96.22	mg/dl	90 - 140
<b><u>THYROID PROFILE</u></b>			
Free T3 ELFA	2.91	ng/ml	02 - 04
Free T4 ELFA	1.79	ug/dl	0.8 - 2.7
TSH Serum/ELFA	2.430	uIU/ml	0.25 - 5.50 uIU/ml

**Interpretation**

**Clinical Use**

- Diagnose Hypothyroidism and Hyperthyroidism

Checked by : \_\_\_\_\_  
 Page 2 Contd...3

If test results are alarming or unexpected, patient is advised to contact the laboratory immediately for possible remedial action.

**Facilities Available**

- Multispeciality Hospital - 24 Hours Emergency - X-Ray/ ECG/ Ultrasound/ CT Scan - Dental- Fully Equipped Operation Theatre  
 - Fully Functional Lab - 24/7 Casualty/ ICU-Nursery 24/7 Pharmacy - Labour Room - All Speciality OPD - Laproscopic Surgery -  
 ECHO - Plastic Surgery





**LAB REPORT**

Reg. Date	13/07/2024	Patient Id	2407130001	DOB.	
Name	MRS. BIMLA DEVI	Gender	F	Perm. ID	
Age	51 Yrs.	Panel	MEDIWHEEL	Reported	13/07/2024 17:32:57
Ref. By	MEDIWHEEL				

Test Name	Result	Units	Ref. Range
<ul style="list-style-type: none"> <li>● Monitor T4 replacement or T4 suppressive Therapy</li> <li>● Quantify TSH levels in the subnormal range</li> </ul>			

Increased Levels : Primary Hypothyroidism Subclinical Hypothyroidism, TSH dependent, Thyroid Hormone Resistance.

Decreased Levels : Grave's Disease, Autonomous Thyroid Hormone Secretion, TSH Deficiency

**LIPID PROFILE**

TOTAL CHOLESTEROL	138.30	mg/dL	130.0 - 200.0 (<200)
TRIGLYCERIDES	60.80	mg/dL	80.5 - 150.0 (<150)
H D L CHOLESTEROL DIRECT	58.48	mg/dL	42.0 - 60.0 (<40->59)
V L D L	12.2	mg/dL	4.0 - 30. (23-45)
L D L CHOLESTEROL	67.6	mg/dL	50.0 - 150.0 (50-150)
TOTAL CHOLESTEROL / HDL RATIO	2.4		3.3 - 5.1
LDL / HDL CHOLESTEROL RATIO	1.2		1.5 - 3.5
SERUM URIC ACID	4.31	mg/dl	2.4 - 6.0
BLOOD UREA NITROGEN (BUN)	10.20	mg/dl	6.0 - 21.0
SERUM CREATININE	0.70	mg/dl	0.6 - 1.2
BUN/CREAT RATIO	15.4	mg/dl	10 - 20

**LIVER FUNCTION TEST (LFT)**

BILIRUBIN TOTAL	0.99	mg/dl	0.2 - 1.2
CONJUGATED (D. BILIRUBIN)	0.38	mg/dl	0.00 - 0.3
UNCONJUGATED (I.D.BILIRUBIN)	0.61	mg/dl	0.2 - 0.9

Checked by : \_\_\_\_\_  
 Page 3 Contd...4

If test results are alarming or unexpected, patient is advised to contact the laboratory immediately for possible remedial action.

**Facilities Available**

- Multispeciality Hospital - 24 Hours Emergency - X-Ray/ ECG/ Ultrasound/ CT Scan - Dental- Fully Equipped Operation Theatre - Fully Functional Lab - 24/7 Casualty/ ICU-Nursery 24/7 Pharmacy - Labour Room - All Speciality OPD - Laproscopic Surgery - ECHO - Plastic Surgery



**LAB REPORT**

Reg. Date	13/07/2024	Patient Id	2407130001	DOB.	
Name	MRS. BIMLA DEVI	Gender	F	Perm. ID	
Age	51 Yrs.	Panel	MEDIWHEEL	Reported	13/07/2024 17:32:57
Ref. By	MEDIWHEEL				

Test Name	Result	Units	Ref. Range
SGOT / AST	16.10	IU/L	0 - 35
SGPT / ALT	21.1	IU/L	0 - 35
ALKALINE PHOSPHATASE	91.00	U/L	64 - 306
TOTAL PROTEIN	6.38	gm/dl	6.0 - 8.3
ALBUMIN	4.32	gm/dl	3.2 - 5.0
GLOBULIN	2.06	gm/dl	2.5 - 5.6
A/G RATIO	2.10		0.9 - 2.0
GAMMA GT	20.10	IU/L	0.0 - 35.0
DR.NIDHI GUPTA (Eye Examinnation)			
VITAMIN D 25 HYDROXY CLIA	8.4	ng/ml	

**Dr. REEMA DAHIYA**  
 DR. REEMA DAHIYA  
 M.B.B.S, MD (Path.)  
 Checked by: *[Signature]*  
 Malik Radix Healthcare Pvt. Ltd.  
 C-217, C-218, Vikas Marg, Nirman Vihar,  
 Delhi-92

**DR. MEENU AGGARWAL**  
 M.B.B.S, MD (Path.)

If test results are alarming or unexpected, patient is advised to contact the laboratory immediately for possible remedial action.

**Facilities Available**

- Multispeciality Hospital - 24 Hours Emergency - X-Ray/ ECG/ Ultrasound/ CT Scan - Dental- Fully Equipped Operation Theatre
- Fully Functional Lab - 24/7 Casualty/ ICU-Nursery 24/7 Pharmacy - Labour Room - All Speciality OPD - Laproscopic Surgery - ECHO - Plastic Surgery



Patient Name : Mrs BIMLA DEVI  
 DOB/Age/Gender : 51 Y/Female  
 Patient ID / UHID : 8939602/OF8939602  
 Referred By : Dr. DR SELF  
 Sample Type : Whole blood EDTA  
 Sample Collected : Jul 13, 2024, 02:22 PM  
 Report Date : Jul 13, 2024, 06:30 PM.  
 Barcode No : HY969726  
 Report Status : Final Report



Test Description	Value(s)	Unit(s)	Reference Range
------------------	----------	---------	-----------------

**HbA1C (Glycosylated Haemoglobin)**

Glycosylated Hemoglobin (HbA1c) HPLC	4.8	%	< 5.7
Estimated Average Glucose	91.06	mg/dl	Refer Table Below

**Interpretation:**

Interpretation For HbA1c% As per American Diabetes Association (ADA)

Reference Group	HbA1c in %
Non diabetic adults >=18 years	<5.7
At risk (Prediabetes)	5.7 - 6.4
Diagnosing Diabetes	>= 6.5
Therapeutic goals for glycemc control	Age > 19 years Goal of therapy: < 7.0 Age < 19 years Goal of therapy: <7.5

**Note:**

1. Since HbA1c reflects long term fluctuations in the blood glucose concentration, a diabetic patient who is recently under good control may still have a high concentration of HbA1c. Converse is true for a diabetic previously under good control but now poorly controlled. 2. Target goals of < 7.0 % may be beneficial in patients with short duration of diabetes, long life expectancy and no significant cardiovascular disease. In patients with significant complications of diabetes, limited life expectancy or extensive co-morbid conditions, targeting a goal of < 7.0 % may not be appropriate

**Comments :**

HbA1c provides an index of average blood glucose levels over the past 8 - 12 weeks and is a much better indicator of long term glycemc control as compared to blood and urinary glucose determinations ADA criteria for correlation between HbA1c & Mean plasma glucose levels.

HbA1c(%)	Mean Plasma Glucose (mg/dL)	HbA1c(%)	Mean Plasma Glucose (mg/dL)
6	126	12	298
8	183	14	355
10	240	16	413

*Dr. Gulnar Saiyadain*

**Dr. Gulnar Saiyadain**  
**MBBS, MD (Pathology)**  
**Consultant Pathologist**



Booking Centre :- Malik Radix Healthcare (Delhi), C-218, Nirman Vihar, Vikas Marg

Processing Lab :- Redcliffe Lifetech Pvt. Ltd., H-55, Sector-63, Noida, Uttar Pradesh - 201301

926-909-6609

ccsupport@redcliffelabs.com

www.redcliffelabs.com

All Lab results are subject to clinical interpretation by qualified medical professional and this report is not subject to use for any medico-legal purpose.

Patient Name : Mrs BIMLA DEVI  
 DOB/Age/Gender : 51 Y/Female  
 Patient ID / UHID : 8939602/OF8939602  
 Referred By : Dr. DR SELF  
 Sample Type : Serum  
 Sample Collected : Jul 13, 2024, 02:22 PM  
 Report Date : Jul 13, 2024, 05:20 PM.  
 Barcode No : ZD567522  
 Report Status : Final Report



Test Description	Value(s)	Unit(s)	Reference Range
------------------	----------	---------	-----------------

**Vitamin B12 / Cyanocobalamin**

Vitamin - B12 CMIA	192	pg/mL	187 - 883
-----------------------	-----	-------	-----------

**Interpretation:**

Low Values are a sign of a vitamin B12 deficiency. People with this deficiency are likely to have or develop symptoms. Causes of vitamin B12 deficiency include: Not enough vitamin B12 in diet (rare except with a strict vegetarian diet), Diseases that cause malabsorption (for example, celiac disease and Crohn's disease), Lack of intrinsic factor, Above normal heat production (for example, with hyperthyroidism), Pregnancy. Increased vitamin B12 levels are uncommon. Usually excess vitamin B12 is removed in the urine. Conditions that can increase B12 levels include: Liver disease (such as cirrhosis or hepatitis), Myeloproliferative disorders (for example, polycythemia vera and chronic myelocytic leukemia). Vitamin B12: Low Levels can cause malabsorption, Lack of intrinsic factor, Above normal heat production (for example, with hyperthyroidism), Pregnancy. High Level Liver disease, Myeloproliferative disorders (for example, polycythemia vera and chronic myelocytic leukemia). 1. Out of 140 healthy Indian population, 91% of Vitamin B 12 concentrations was at lower level: 59.00 pg/ml and upper level: 700.00 pg/ml

\*\*\* End Of Report \*\*\*

*Dr. Gulnar Saiyadain*

**Dr. Gulnar Saiyadain**  
**MBBS, MD (Pathology)**  
**Consultant Pathologist**

Booking Centre :- Malik Radix Healthcare (Delhi), C-218, Nirman Vihar, Vikas Marg  
 Processing Lab :- Redcliffe Lifetech Pvt. Ltd., H-55, Sector-63, Noida, Uttar Pradesh - 201301  
 926-905-0609 [ccsupport@redcliffelabs.com](mailto:ccsupport@redcliffelabs.com) [www.redcliffelabs.com](http://www.redcliffelabs.com)



All Lab results are subject to clinical interpretation by qualified medical professional and this report is not subject to use for any medico-legal purpose.





**LAB REPORT**

UHID	PT217160	LAB No.	LAB2340841
Name	Mrs. BIMLA DEVI	Regn. No.	GEN2413362
Father's/Husb Name	W/O	Receiving Dt/Time	13/Jul/2024 12:30 PM
Age/Sex	51 Yrs/F	Reporting Dt/Time	17/Jul/2024 01:21 PM



**CYTOLOGY**

PAP SMEAR

**CYTOPATHOLOGY REPORT**

2001 BETHESDA SYSTEM

**SPECIMEN: CERVICOVAGINAL SMEAR.**

**SPECIMEN ADEQUENCY:**

Smear is satisfactory for evaluation. Smear shows both squamous cells and endocervical cells. Background shows shift in flora with moderate severe neutrophilic infiltrate.

**INTERPRETATION:**

Negative for intra-epithelial lesion and malignancy .

**IMPRESSION:**

Shift in flora suggestive of bacterial vaginosis.

**DISCLAIMER:**

It is a screening procedure subject to both false negative or false Positive. Result must be interpreted in context of historic and current Clinical information in case of any mismatch biopsy and HPE may be considered.

**Dr.Reema Dahiya**  
 M.B.B.S, MD(PATH)  
 CONSULTANT PATHOLOGY  
 DMC/R/04578

If test results are alarming or unexpected, patients are advised to contact the laboratory immediately for possible remedial action.

**Facilities Available**

- Multispeciality Hospital - 24 Hours Emergency - X-Ray/ ECG/ Ultrasound/ CT Scan - Dental- Fully Equipped Operation Theatre
- Fully Functional Lab - 24/7 Casualty/ ICU-Nursery 24/7 Pharmacy - Labour Room - All Speciality OPD - Laproscopic Surgery - ECHO - Plastic Surgery





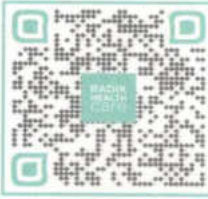

UHID	PT217160	LAB No.	XRY2314409
Name	Mrs. BIMLA DEVI	Regn. No.	GEN2413362
Age / Sex	51 Yrs / F	Receiving Dt/Time	13-Jul-2024 09:44
		Reporting Dt/Time	13-Jul-2024 05:53 PM



**XRAY**

CHEST (PA)

Both lung fields are normal.

Cp angles are clear.

Hila are normal...

Heart size appears within normal limits.

Soft tissue shadows and bony thorax are normal.

Advised....please correlate clinically.

\*\*\*\*\* END OF REPORT \*\*\*\*\*

**Approved By :**

DR. K.K. SINHA  
 M.B.B.S. D.M.R.D  
 SENIOR CONSULTANT  
 Reg. No. 25437 (DMC)

DR. RAJESH MALHOTRA  
 MBBS, MD (RADIOLOGY)  
 CONSULTANT RADIOLOGY  
 Reg.No.DMC9299

DR. T. K VOHRA  
 MD (RADIOLOGY)  
 SENIOR CONSULTANT  
 Reg. No. 3272 (DMC)

**Approval Date :**

00:00:00

DR. MUKESH KOSHAL  
 MBBS, MD (RADIOLOGY)  
 CONSULTANT RADIOLOGY  
 Reg.No.DMC10407

DR. SHREYASH TIWARY  
 MBBS, MD (RADIOLOGY)  
 CONSULTANT RADIOLOGY  
 Reg.No.DMC85802

**Facilities Available**

- Multispeciality Hospital - 24 Hours Emergency - X-Ray/ ECG/ Ultrasound/ CT Scan - Dental - Fully Equipped Operation Theatre
- Fully Functional Lab - 24/7 Casualty/ ICU-Nursery 24/7 Pharmacy - Labour Room - All Speciality OPD - Laproscopic Surgery
- ECHO - Plastic Surgery

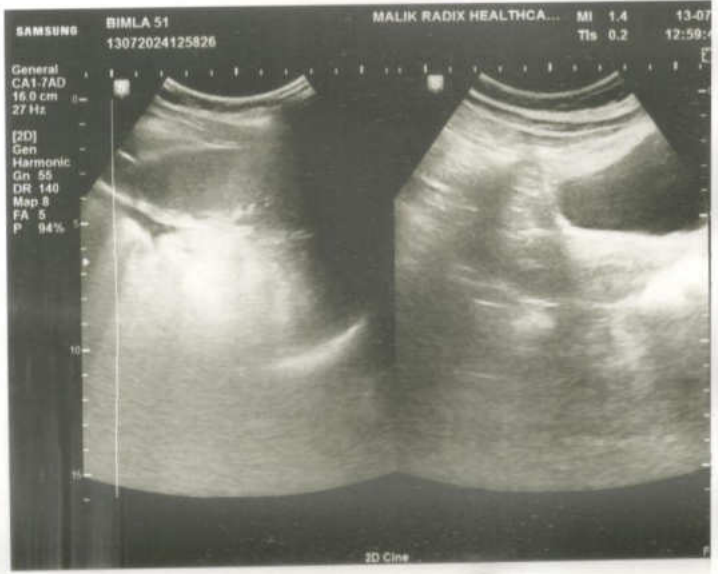





UHID	PT217160	LAB No.	ULC2312374
Name	Mrs. BIMLA DEVI	Regn. No.	GEN2413362
Age / Sex	51 Yrs / F	Receiving Dt/Time	13-Jul-2024 13:00
		Reporting Dt/Time	13-Jul-2024 01:00 PM



U/S BREAST (BOTH)

**USG Breast was done with high frequency linear probe.**

**Both breast parenchyma shows normal echopattern .**

**No obvious solid or cystic lesion seen.**

**No calcification/shadowing seen.**

**No obvious duct dilatation seen.**

**Retromammary space appears normal.**

**No significant axillary lymph nodes seen.**

**IMP— No significant abnormality seen ultrasonographically .**



UHID	PT217160	LAB No.	ULC2312374
Name	Mrs. BIMLA DEVI	Regn. No.	GEN2413362
Age / Sex	51 Yrs / F	Receiving Dt/Time	13-Jul-2024 13:00
		Reporting Dt/Time	13-Jul-2024 01:00 PM



**U/S WHOLE ABDOMEN**

Liver appears normal in size with normal echogenicity. No focal lesion seen.  
 CBD & portal vein normal.

Gall bladder is normally distended showing no calculi and cholecystitis.  
 Wall thickness normal.

Pancreas, para aortic appear normal.

Spleen is normal in size with normal echopattern...

Both kidneys are normal in size shape and echopattern.

No obvious hydronephrosis or stone seen.

Size of right kidney- 105 X 46 mm

Size of left kidney- 105 X 46 mm

Ureters are not dilated.

Urinary bladder is normal.No calculi or mass seen.

Uterus is normal in size shape and echopattern.

Both ovaries are normal in size .

No evidence of ascites or pleural effusion seen.

No abdominal lymphadenopathy seen.

**Imp- Abdomen is gassy ,otherwise no significant abnormality seen ultrasonographically**

*(Handwritten signature)*  
**Approved By :**  
 DR. K.K. SINHA  
 M.B.B.S., D.M.R.D.  
 SENIOR CONSULTANT  
 Reg. No. 25437 (DMC)

**DR. RAJESH MALHOTRA**  
 MBBS, MD (RADIOLOGY)  
 CONSULTANT RADIOLOGY  
 Reg.No.DMC9299

**DR. T. K VOHRA**  
 MD (RADIOLOGY)  
 SENIOR CONSULTANT  
 Reg. No. 3272 (DMC)

**Approval Date :** 00:00:00  
**DR. MUKESH KOSHAL**  
 MBBS, MD (RADIOLOGY)  
 CONSULTANT RADIOLOGY  
 Reg.No.DMC10407

**DR. SHREYASH TIWARY**  
 MBBS, MD (RADIOLOGY)  
 CONSULTANT RADIOLOGY  
 Reg.No.DMC85802

**RADIOLOGIST :**

**Facilities Available**

- Multispeciality Hospital - 24 Hours Emergency - X-Ray/ ECG/ Ultrasound/ CT Scan - Dental - Fully Equipped Operation Theatre
- Fully Functional Lab - 24/7 Casualty/ ICU-Nursery 24/7 Pharmacy - Labour Room - All Speciality OPD - Laproscopic Surgery - ECHO - Plastic Surgery