



Diwakar Diagnostic Centre

पेथोलोजी | टी.एम्.टी. | एक्स-रे | ई. सी.जी. | एको कार्डियो ग्राफी | सोनोग्राफी



GPS Map Camera



Bhopal, Madhya Pradesh, India

6C4J+8PP, E-7, Arera Colony, Bhopal, Madhya Pradesh

462016, India

Lat 23.205772°

Long 77.431785°

19/11/21 11:02 AM

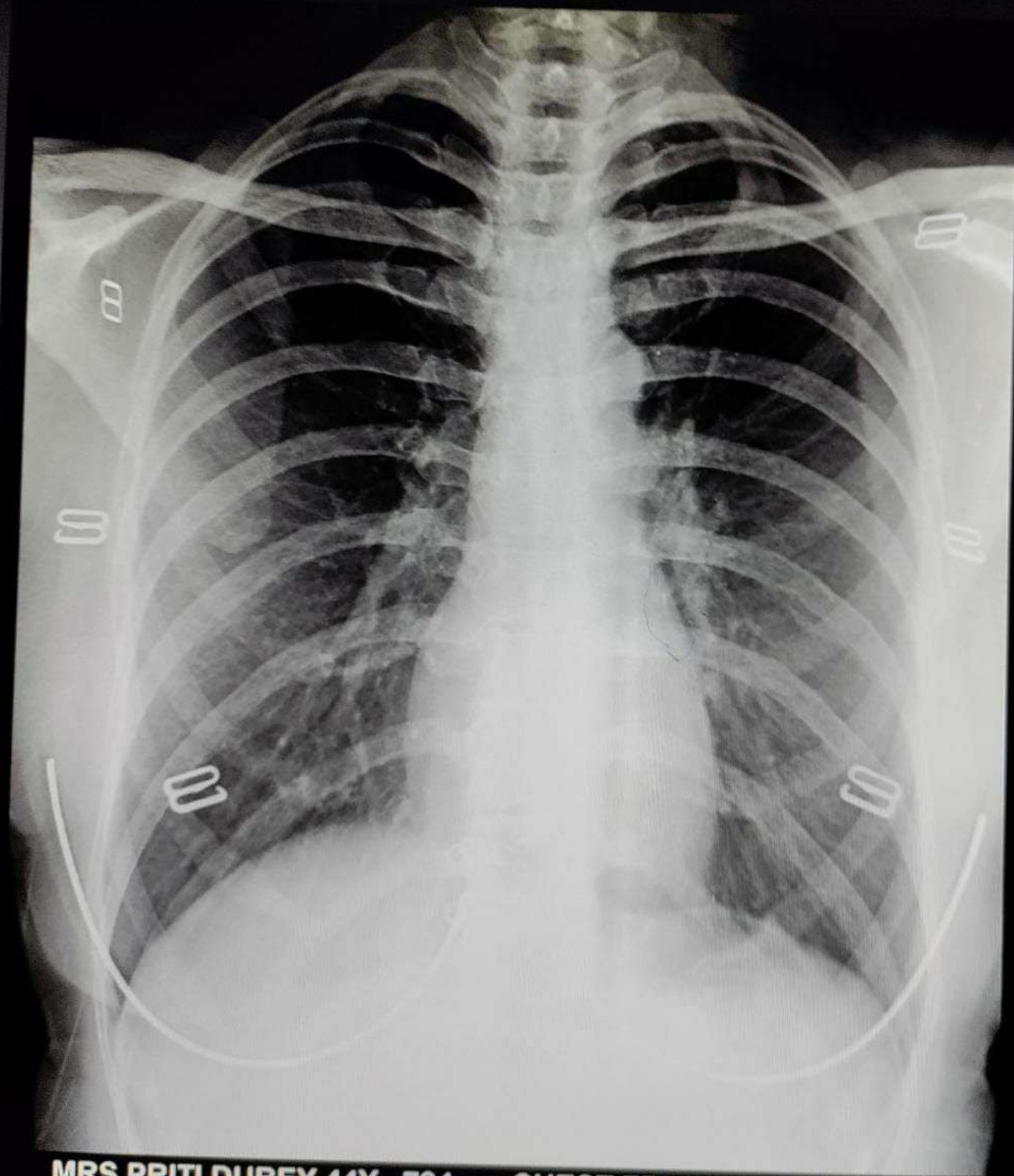

**MRS PRITI DUBEY 44Y 784 CHEST,FRN P->A 19-Nov-21
DIWAKAR DIAGNOSTIC CENTRE , ARERA COLONY ,BHOPAL**



Dr. B. M. Agarwal
MBBS, DCP
Consultant Pathologist

Handwritten signature or initials.

भारत सरकार
Unique Identification Authority of India

राष्ट्रीय पहचान प्रणाली

आधार कार्ड नं./ Enrolment No.: 1018/00085/34917

डा. प्रीत सिंह
Priti Singh
D/O: Baareal
B-230 D Block
Hoshangabad Road
Vaisnav Apartment
Sundera Palace Bhopal
Near B.U University
Huzur
Bhopal Madhya Pradesh - 462026
9981060720

Download Date: 31/08/2017
Generation Date: 26/08/2017

आधार कार्ड नं./ Your Aadhaar No.: 2808 6168 5796

भारत सरकार, भोपाल

2808 6168 5796

2808 6168 5796

प्रीत सिंह
Priti Singh
जन्म तिथि/DOB: 24/09/1976
लिंग/ GENDER: FEMALE

भारत सरकार
Government of India

डा. प्रीत सिंह
Priti Singh
D/O: Baareal B-230 D Block, Hoshangabad Road Near B.U University, Vaisnav Apartment Sundera Palace Bhopal, Huzur, Madhya Pradesh - 462026

आधार कार्ड नं./ Unique Identification Authority of India

2808 6168 5796

भारत सरकार
Unique Identification Authority of India

राष्ट्रीय पहचान प्रणाली

आधार कार्ड नं./ Enrolment No.: 1018/00085/34917

डा. प्रीत सिंह
Priti Singh
D/O: Baareal
B-230 D Block
Hoshangabad Road
Vaisnav Apartment
Sundera Palace Bhopal
Near B.U University
Huzur
Bhopal Madhya Pradesh - 462026
9981060720

Download Date: 31/08/2017
Generation Date: 26/08/2017

आधार कार्ड नं./ Your Aadhaar No.: 2808 6168 5796

भारत सरकार, भोपाल

2808 6168 5796

2808 6168 5796

प्रीत सिंह
Priti Singh
जन्म तिथि/DOB: 24/09/1976
लिंग/ GENDER: FEMALE

भारत सरकार
Government of India

डा. प्रीत सिंह
Priti Singh
D/O: Baareal B-230 D Block, Hoshangabad Road Near B.U University, Vaisnav Apartment Sundera Palace Bhopal, Huzur, Madhya Pradesh - 462026

आधार कार्ड नं./ Unique Identification Authority of India

2808 6168 5796

INFORMATION

- Aadhaar is a proof of identity, not of citizenship. To establish identity, authenticate online.
- This is electronically generated letter.
- आधार देश भर में मान्य है।
- आधार प्रमाण की प्रमाण है, नागरिकता का नहीं।
- प्रमाण का प्रमाण ऑनलाइन ऑथेंटिकेशन द्वारा मान्य करें।
- यह एक इलेक्ट्रॉनिक प्रमाण पत्र है।

आधार कार्ड नं./ Enrolment No.: 1018/00085/34917

भारत सरकार
Unique Identification Authority of India

राष्ट्रीय पहचान प्रणाली

आधार कार्ड नं./ Enrolment No.: 1018/00085/34917

डा. प्रीत सिंह
Priti Singh
D/O: Baareal
B-230 D Block
Hoshangabad Road
Vaisnav Apartment
Sundera Palace Bhopal
Near B.U University
Huzur
Bhopal Madhya Pradesh - 462026
9981060720

Download Date: 31/08/2017
Generation Date: 26/08/2017

आधार कार्ड नं./ Your Aadhaar No.: 2808 6168 5796

भारत सरकार, भोपाल

2808 6168 5796

2808 6168 5796

प्रीत सिंह
Priti Singh
जन्म तिथि/DOB: 24/09/1976
लिंग/ GENDER: FEMALE

भारत सरकार
Government of India

डा. प्रीत सिंह
Priti Singh
D/O: Baareal B-230 D Block, Hoshangabad Road Near B.U University, Vaisnav Apartment Sundera Palace Bhopal, Huzur, Madhya Pradesh - 462026

आधार कार्ड नं./ Unique Identification Authority of India

2808 6168 5796



E-7/636, प्लॉट 3, बंगला बक के पास, हीरो योड, अरुणा कॉलोनी-462004 (म.प्र.)
फोन: 0755 2465288 0755-3520545 फा: 9826340190

डिवाकर डायग्नोस्टिक सेंटर

E-7/636, पंजाब चौराहा बिक के पास, मैन रोड, असा कॉलोनी भीमल (म.प्र.)

फोन: 0755-2465288, 0755-3520545 फा: 9826340190



Pt. Name :-	Mrs. Priti Singh
Age :-	44y/F
Refd. By :-	BOB
Lab.No.:-	19
Date :-	19/11/2021

EXAMINATION OF BLOOD

TEST	RESULT	NORMAL VALUE
Haemoglobin	11.2mg%	Female 12-16gms%, Male 14-18gms%
Red Cell count	4.8	4.5-5.6 million/cumm
Platelet Count	3.10	1.5-5.6 Lac/cumm
Leucocytes per.cu.mm	6900/cumm	5000-11000/cumm
Neutrophils	60%	50-70%
Lymphocytes	32%	20-40%
Eosinophils	05%	0-7%
Monocytes	03%	2-8%
PCV	38.8	37-47
MCV	79.5	76-96
MCH	30.5	27-32
MCHC	32.0	31-35
ESR	12	Male 0-9, Female 0-20mm/FHR
Blood Group	**O** Positive	By Slide Method
S.Bilirubin(Total)	0.78	0.2-1.0mg/dl
Direct	0.25	0.0-0.25mg/dl
Indirect	0.53	
SGOT	18.5	5-35U/L
SGPT	25.0	8-40U/L
Alk Phosphatase	7.5	3-13 KA units
S. Protein(Total)	6.9	6.0-8.0mg%
Albumin	4.0	3.7-5.3mg%
Globulin	3.1	1.5 to 3.5 mg%
AG Ratio	1.23	1-2.0
Blood Urea Nitrogen (BUN)	15.0	7-20 mg/dl
S.Creatine	0.78	0.5-1.4mg/dl
S.Uric Acid	4.9	3.5-7.5mg%
Calcium	8.8	8.5-10.5 gm/dl
GGT	33.0	5-35 U/L/dl
HbsAg	Negative	By card method
HIV I&II	Negative	By elisa method
Fasting Blood Sugar	76.8	70 to 110mg/dl
Post Prandial Blood Sugar	125.9	100-250 mg%
Total Serum Cholesterol	155.2	100-250 mg%
Serum Triglyceride	106.8	Up to 160 mg%
Serum Cholesterol HDL	43.5	Up to 65 mg%
Serum Cholesterol LDL	90.3	Up to 125 mg%
VLDL	21.3	Up to 30 mg%
Glycosylated Hemoglobin	5.3	Below - 6.0 % -Non Diabetic control -Poor control



Dr. B. M. Agarwal
Pathologist
MBBS, DNB
Consultant Pathologist

All test have technical limitation. Collaborative clinic pathological interpretation is mandatory in case of disparity test may be requested immediately. Typographical mistakes should be get correct instantly. This report is not valid for medico legal purpose.

Pt.Name :-	Mrs. Priti Singh
Age :-	44y/F
Refd. By :-	BOB
Lab.No.:-	19
Date :-	19/11/2021

EXAMINATION OF BLOOD

Thyroid profile

TEST	RESULT	NORMAL VALUE
T3 - TOTAL	103.8	82-213 ng/dL
T4 - TOTAL	8.01	6.09-12.23 ug/dL
THYROID STIMULATING HORMONE (TSH)	3.61	0.45-4.25 uI/mL

Interpretation: TSH Levels will be elevated in primary hypothyroidism. TSH levels will be low in Hyperthyroidism there is decreased production of thyroid hormones by the thyroid hence the person may experience symptoms such as weight gain, constipation, cold intolerance and fatigue. Iodine deficiency and Hashimoto thyroiditis is the most common cause of hypothyroidism It makes Thyroid stimulating hormone. If TSH levels are abnormally high it could mean you have an underactive thyroid or hypothyroidism.



Dr. B. M. Agarwal
 MBBS, DCP
 Consultant Pathologist



Pt.Name :-	Mrs. Priti Singh
Age :-	44y/F
Refd. By :-	BOB
Lab.No.:-	19
Date :-	19/11/2021
Skigram	X Ray Chest PA View
Radiologist	Dr. B.M.Agarwal MD (Radiology)

REPORT

Tricia Central

Thoracic cage normal

Both Lungs Field Clear.

Both hilers normal

Cardiac border normal

Both cp angles clear

Both domes and diaphragm normal

IMPRESSION

-NO CARDIO PULMONARY PATHOLOGY
-CORRELATE WITH CLINICAL FINDINGS.



Dr. B. M. Agarwal
MD, Radiology
Consultant Radiologist
Radiologist

Pt.Name :-	Mrs. Priti Singh
Age :-	44y/F
Refd. By :-	BOB
Lab.No.:-	19
Date :-	19/11/2021

URINE ANALYSIS

<u>A. PHYSICAL EXAMINATION</u>		<u>C. MICROSCOPIC EXAMINATION</u>	
1. Colour	Yellow	Pus Cells	4-5/HPF
2. Appearance	Clear	R.B.C.	Nil
3. Specific Gravity	Q.N.S.	Epithelial Cell	Occ/HPF
<u>B. CHEMICAL EXAMINATION</u>		Cast	Nil
1. Reaction	Acidic	Crystals(Cal,Oxa)	Nil
2. Albumin	Absent	Bacteria	Nil
3. Sugar	Nil	Amorphous	Nil
4. Bile Salts	Absent	T. Vaginitis	Nil

URINE COTININE	Negative	By Card method
----------------	----------	----------------



Dr. B. M. Agarwal
MBBS, DCP
Consultant Pathologist

All test have technical limitation. Collaborative clinic pathological interpretation is mandatory. In case of disparity test may be repeated immediately. Typographic mistakes should be get correct instantly. This report is not valid for medico legal purpose

Allengers Global Healthcare Pvt Ltd.
114 / MRS. PRITI SINGH / 44 Yrs / F / 157Cms. / 47Kgs.
Heart Rate : 82 bpm / Tested On : 19-Nov-21 13:46:31 / HF 0.05 Hz - LF 100 Hz / Notch 50 Hz / Sn 1.00 Cm/mV / Sw 25 mm/s
/ Refd By.: BOB

ECG

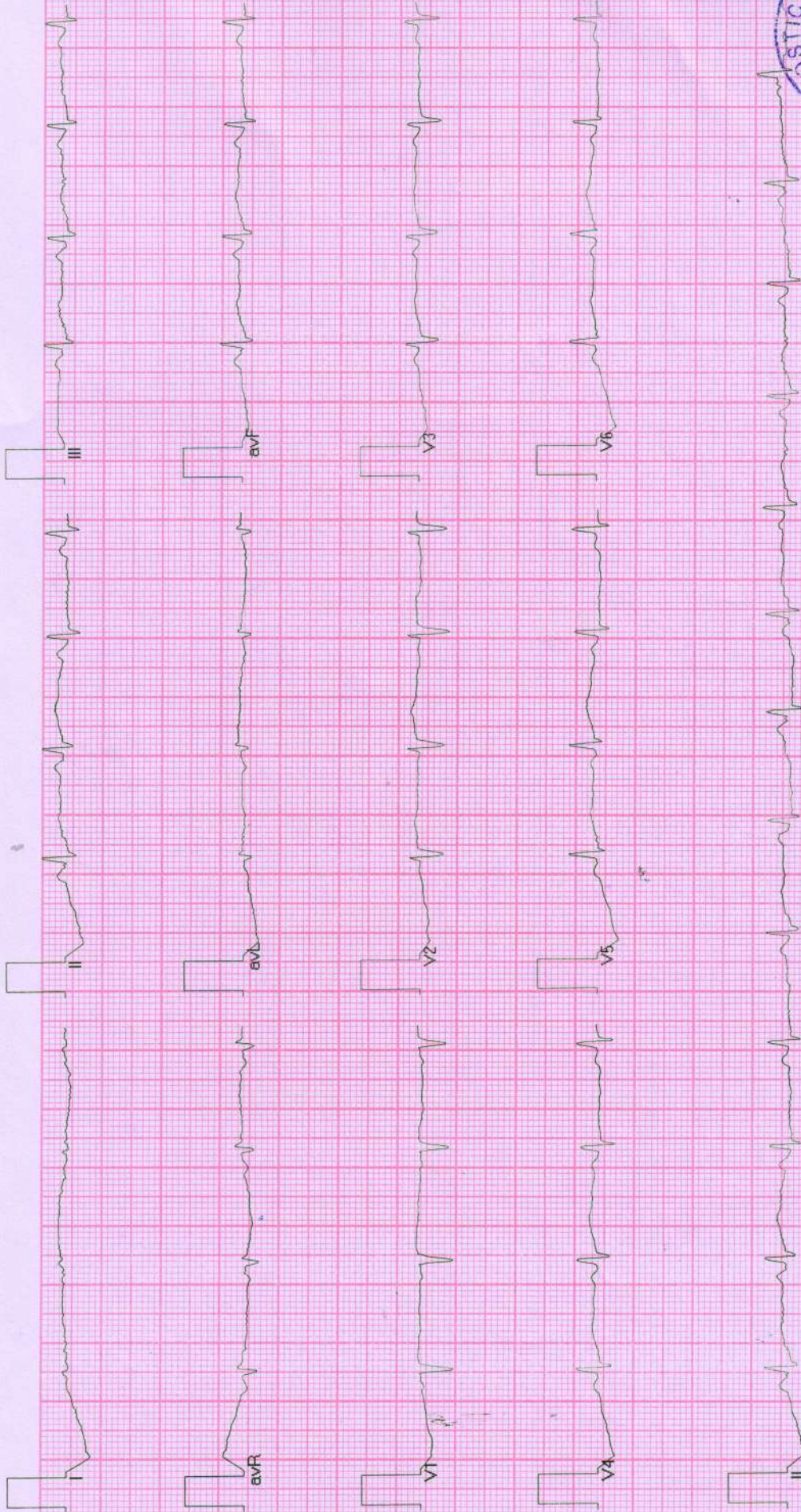

BPL-DYNATRAC

PTO

Right Kidney is normal in size, shape and position. Corticomedullary differentiation (CMD) is well maintained. Normal cortical thickness is noted. No E/O hydronephrosis or calculus is noted.

No evidence of free fluid is noted.

No evidence of lymphadenopathy is noted.

IVC and aorta appear to be normal.

Spleen is normal in size and echo texture.

Pancreas appear normal in size, shape and echo texture with smooth contour. No peripancreatic pathology seen. (Not seen due to gases)

Common duct reveals normal course and caliber.

Gall Bladder is physiologically well distended. No E/O pericholecystic collection.

Liver appears normal in size and shape with normal outline. Normal/

increased parenchymal echogenicity is noted. No E/O focal lesion/IHBR

dilatation is seen. Hepatic veins and portal veins appear normal. (ast 3.8 x 3.2 cm. regular bile duct stenosis)

No E/O subdiaphragmatic collection.

Indication: *ast 3.8 x 3.2 cm. regular bile duct stenosis*

Liver appears normal in size and shape with normal outline. Normal/

increased parenchymal echogenicity is noted. No E/O focal lesion/IHBR

dilatation is seen. Hepatic veins and portal veins appear normal. (ast 3.8 x 3.2 cm. regular bile duct stenosis)

WHOLE ABDOMEN ULTRASOUND REPORT

R/B No. Date 19.11.2021

Name : Mrs. *Priy Singh. My/Female.* Age YRS./F

डॉ. सविता लिबरिक
34, भूल, मोहिनी अदिति आर्कड, शाहपुरा मस्जिद के पास
भरत नगर रोड, ई-7/194, अररा कॉलोनी, भोपाल - 462038
Mob. : 8989649694, 9516333619
Clinic Registration : CL/5392/Jun/2017
PNDT Registration : MPPCPNDT/BPL/2017/206



Impression : Normal study.
Liver cyst in RT lobe
9 Simple cyst. (H/O allergic
9. Hydatid cyst. (since 1-2mth)
Advised clinical correlation.
with evaluation

Left Ovary appears enlarged / Normal in size, shape and echo texture.

Right Ovary appears enlarged / Normal in size, shape and echo texture.

Uterus is ante/ retro verted and normal in size, shape and echotexture with smooth outline. No E/O focal lesion is noted. Endometrial echo appear normal. Cervical and vaginal shadows appear normal.

Prostate is normal in size. Shape and echo texture with smooth outline. No E/O focal lesion is noted.

Urinary Bladder is well distended (physiological). its contents are echo free. No E/O bladder wall thickening is noted. Post-void residue is insignificant.

Left Kidney is normal in size, shape and position. CMD is well maintained. Normal cortical thickness is noted. No E/O hydronephrosis or calculus is noted.

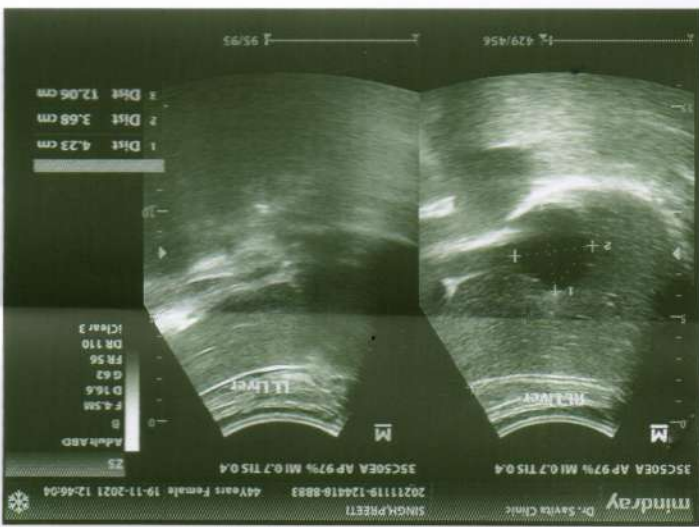
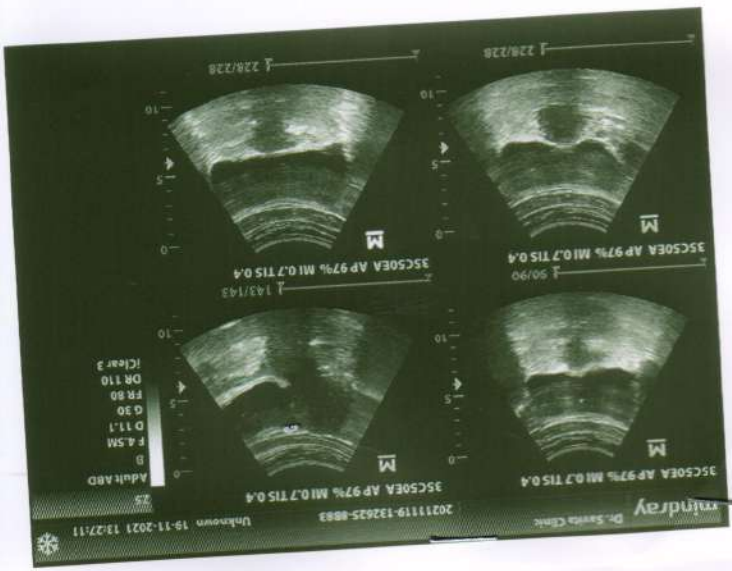
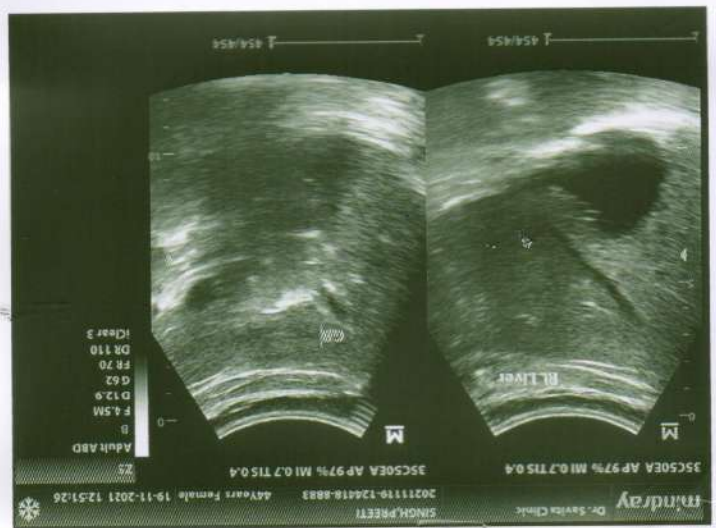
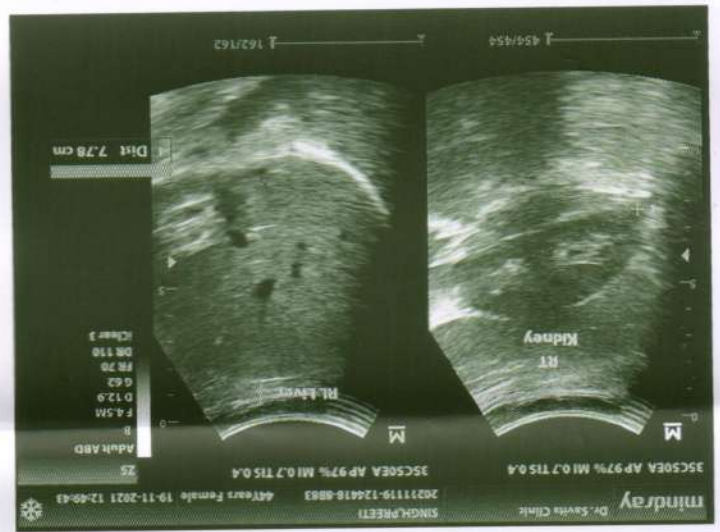
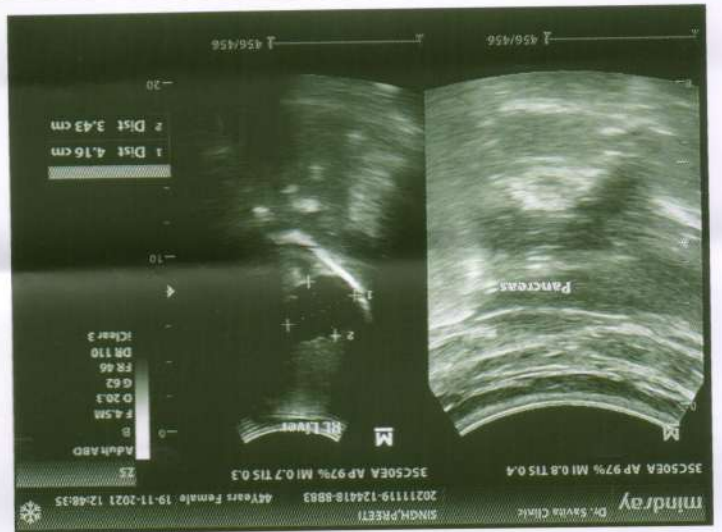

Diwakar Diagnostic Centre
E-7/636, Arera Colony, Bhopal

533 / MRS. PRITI SINGH / 44 Yrs / F / 157 Cms / 47 Kg Date: 19-Nov-2021 Refd By : BOB

Report

(GEM213180307)(R)Allengers



Report :

TEST OBJECTIVE	: ROUTINE CHECK UP
RISK FACTOR	: AGE
ACTIVITY	: MODERATE ACTIVE
OTHER INVESTIGATION	: ROUTINE BLOOD INVESTIGATION, X RAY
REASON FOR TERMINATION	: FATIGUE, HEART RATE ACHIEVED
EXERCISE TOLERANCE	: FAIR
EXERCISE INDUCED ARRHYTHMIAS	: NO
HAEMODYNAMIC RESPONSE	: NORMAL
CHRONOTROPIC RESPONSE	: NORMAL
FINAL IMPRESSION	: STRESS TEST IS NEGATIVE FOR EXERCISE INDUCED ISCHAEMIC HEART DISEASE



Doctor : Cardiologist

533 / MRS. PRITI SINGH / 44 Yrs / F / 157 Cms / 47 Kg Date: 19-Nov-2021 Refd By : BOB

Stage	Time	Duration	Belt Speed (mph)	Elevation	METS	Rate	% THR Achieved	BP	RPP	PVC	Comments
Supine	00:11	0:01	00.0	00.0	01.0	80	45 %	120/80	096	00	
Standing	00:14	0:01	00.0	00.0	01.0	80	45 %	120/80	096	00	
HV	00:17	0:01	00.0	00.0	01.0	080	45 %	120/80	096	00	
Warm Up	00:29	0:02	01.7	10.0	01.0	103	59 %	120/80	123	00	
ExStart	00:33	0:06	01.7	10.0	01.1	094	53 %	120/80	112	00	
BRUCE Stage 1	03:33	3:00	01.7	10.0	04.7	140	80 %	126/80	176	00	
PeakEX	04:54	1:21	02.5	12.0	05.8	191	109 %	126/80	240	00	
Recovery	05:53	1:00	00.0	00.0	01.0	130	74 %	130/80	169	00	
Recovery	06:53	2:00	00.0	00.0	01.0	109	62 %	120/80	130	00	
Recovery	07:01	2:07	00.0	00.0	01.0	105	60 %	120/80	125	00	

Findings :

Exercise Time : 04:22
 Max HR Attained : 191 bpm 109% of Target 176
 Max BP Attained : (Sys) 130/80
 Max WorkLoad Attained : 5.8 Fair response to induced stress
 Test End Reasons : Fatigue, Heart Rate Achieved

Doctor : Cardiologist

533 / MRS. PRIIT SINGH / 44 Yrs / F / 157 Cms / 47 Kg / HR : 80

Date: 19-Nov-2021 01:47:36 PM METS: 1.0/ 80 bpm 45% of THR BP: 120/80 mmHg Raw ECG/ BLC On/ Notch On/ HF 0.05 Hz/LF 20 Hz

ExTime: 00:10 0.0 mph, 0.0%
25 mm/Sec 1.0 Cm/mV

4X 80 mS Post J

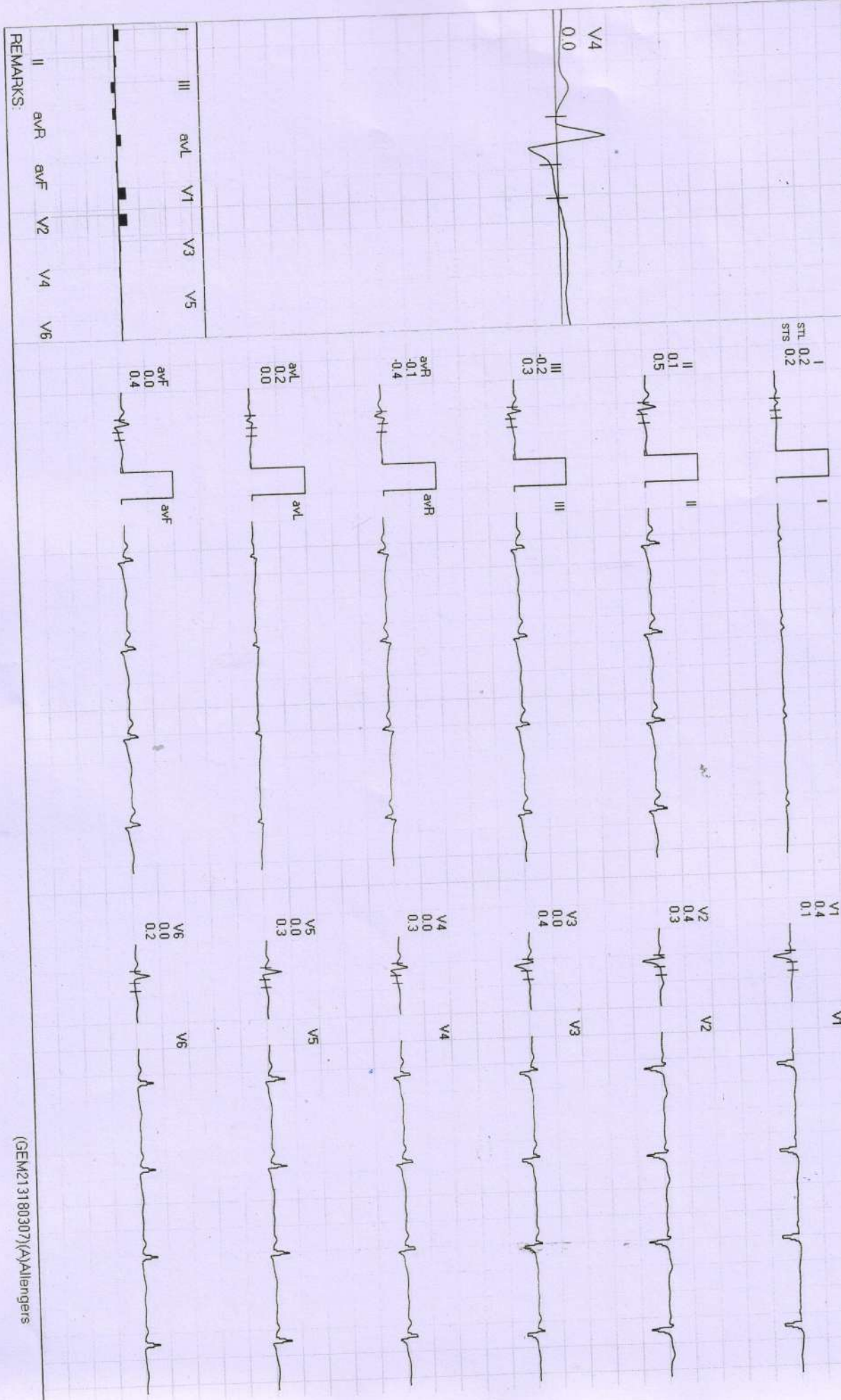

REMARKS:
II avR avF V2 V4 V6

533 / MRS. PRITI SINGH / 44 Yrs / F / 157 Cms / 47 Kg / HR: 80

Date: 19-Nov-2021 01:47:36 PM

METS: 1.0 / 80 bpm 45% of THR BP: 120/80 mmHg Raw ECG/ BLC On/ Natch On/ HF 0.05 Hz/LF 20 Hz

EXTime: 00:13 0.0 mph, 0.0%
25 mm/sec 1.0 Cm/mV

4X 80 mS Post J

I
STL 0.2
STS 0.2



V1
0.4
0.1



II
0.1
0.5



V2
0.4
0.3



III
-0.2
0.3



V3
0.0
0.4



aVR
-0.1
-0.4



V4
0.0
0.3



aVL
0.2
0.0



V5
0.0
0.3



aVF
0.0
0.4

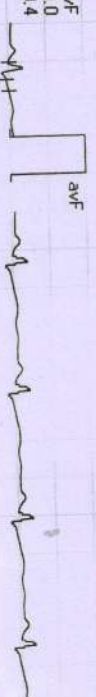

V6
0.0
0.2



V4
0.0



III aVL V1 V3 V5



II aVR aVF V2 V4 V6



REMARKS:

(GEM213180307(A))Allengers

Diwakar Diagnostic Centre

633/MRS. PRITI SINGH / 44 Yrs / F / 167 Cms / 47 Kg / HR : 80

Date: 19-Nov-2021 01:47:36 PM

METS: 1.0/ 80 bpm 45% of THR BP: 120/80 mmHg Raw ECG/ BLC On/ Notch On/ HF 0.05 Hz/LF 20 Hz

EXTime: 00:16 0.0 mph, 0.0%
25 mm/Sec. 1.0 Cm/mV



4X 80 ms Post J

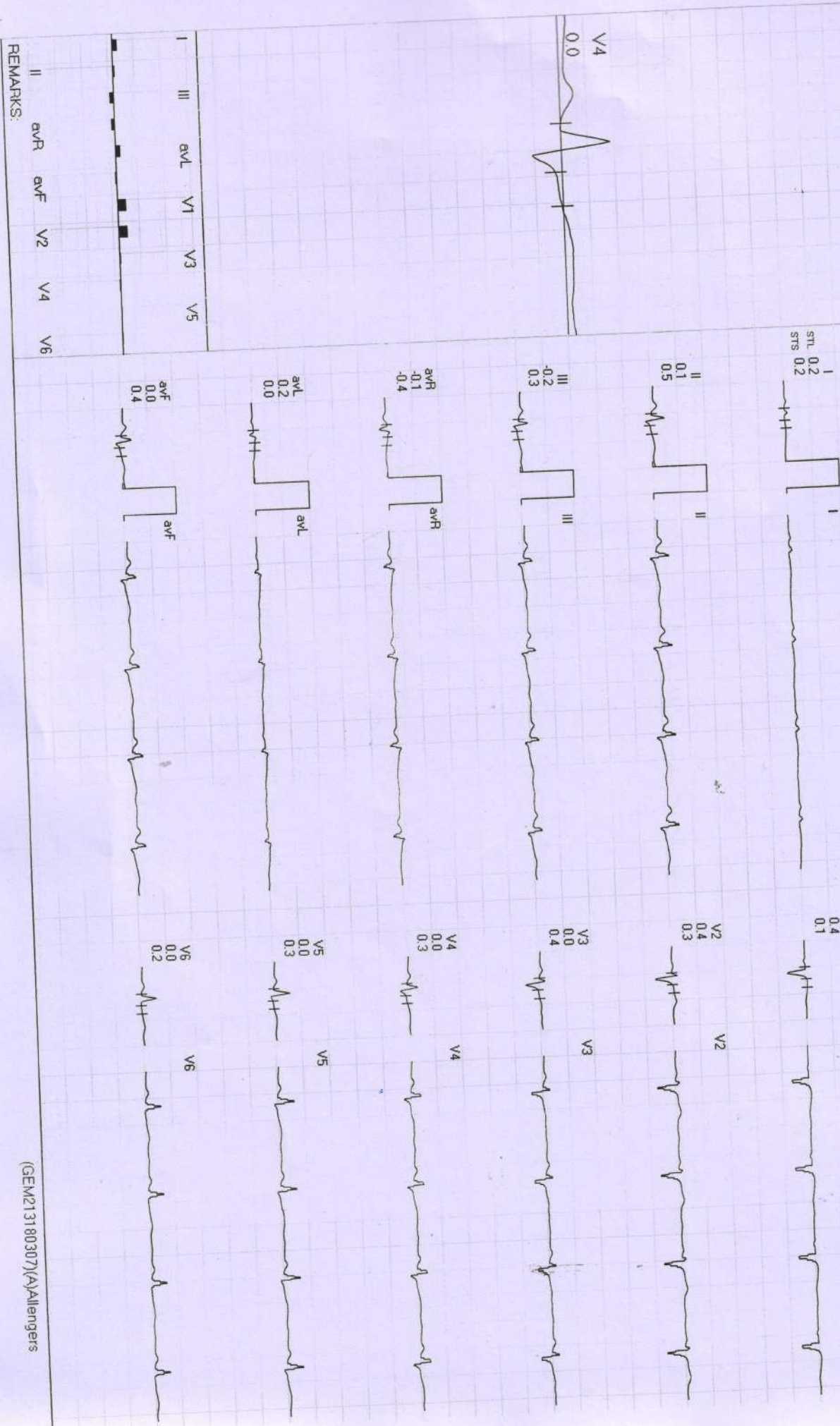

REMARKS:

(GEM213180307)(A)Allengers

633 / MRS. PRITI SINGH / 44 Yrs / F / 157 Cms / 47 Kg / HR : 103

Date: 19-Nov-2021 01:47:36 PM METS: 1.0/ 103 bpm 58% of THR BP: 120/80 mmHg Raw ECG/BLC On/Notch On/HF 0.05 Hz/LF 20 Hz

EXTime 00:28 1.0 mph, 0.0%
25 mm/Sec. 1.0 Cm/mV

4X 80 ms Post J

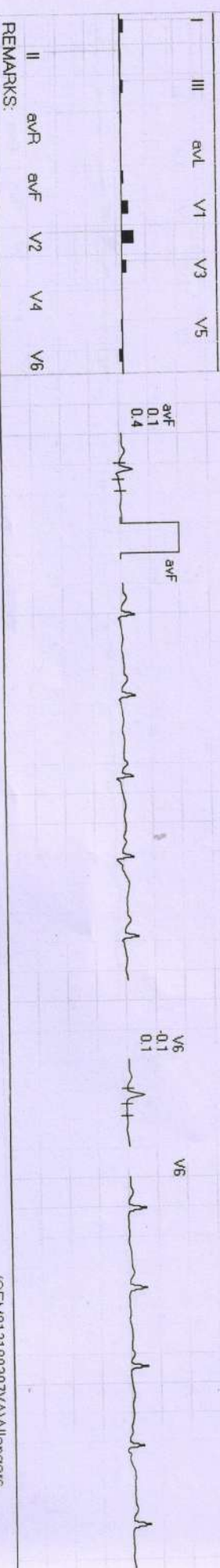
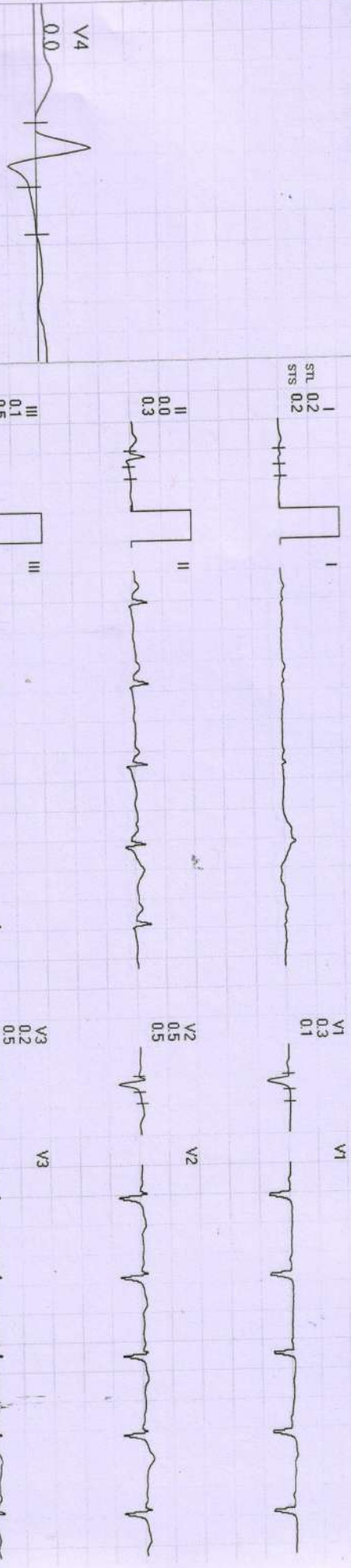

REMARKS:

Diwakar Diagnostic Centre

533/MRS. PRITI SINGH /44 Yrs /F/157 Cms /47 Kg /HR : 103

Date: 19-Nov-2021 01:47:36 PM

METS: 1.0/103 bpm 58% of THR BP: 120/80 mmHg Raw ECG/ BLC On/ Natch On/ HF 0.05 Hz/LF 20 Hz

ExTime: 00:00 0.0 mph, 0.0%
25 mm/Sec. 1.0 Cm/mV

ExStnt



4X 80 ms Post J

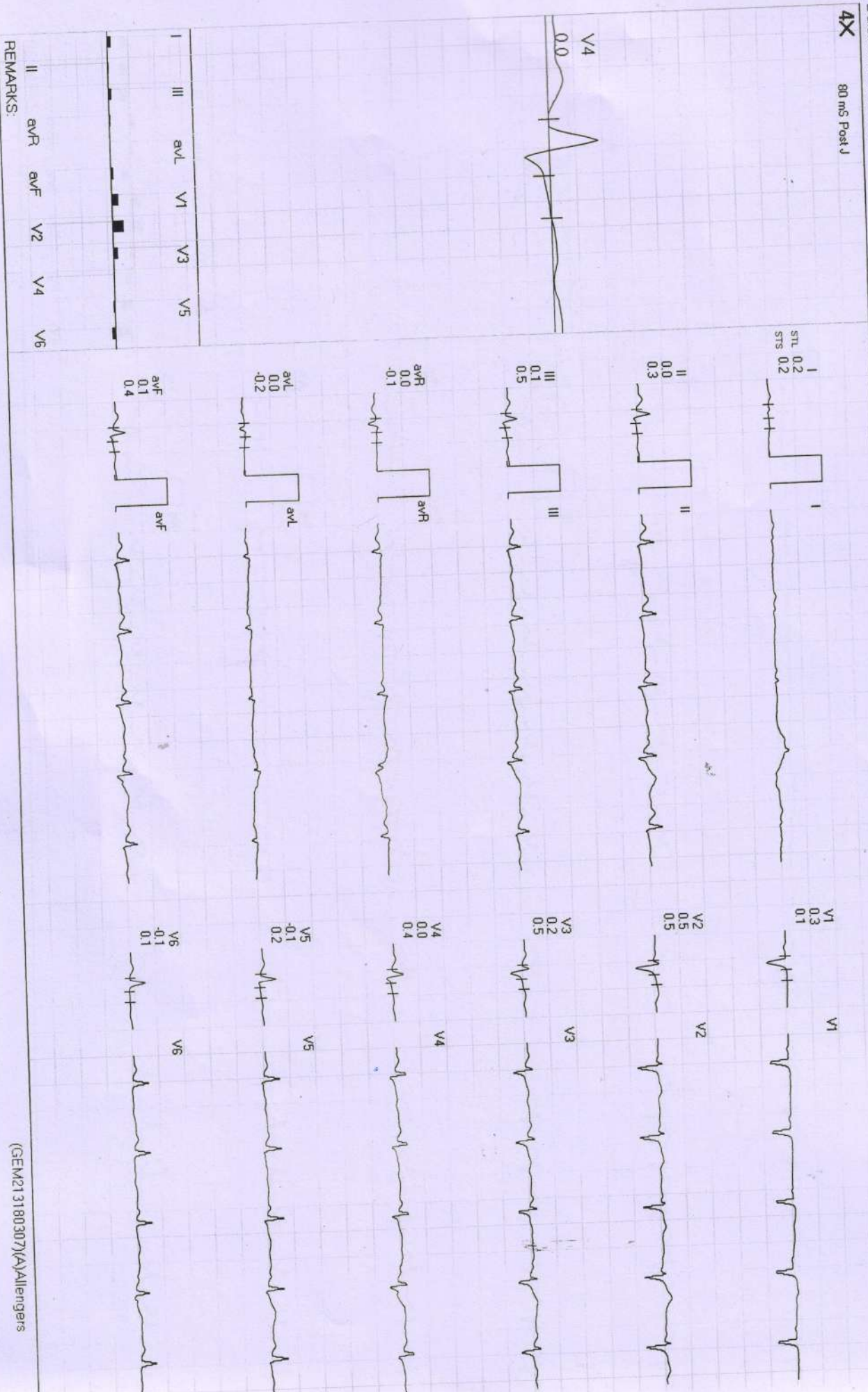

REMARKS:

633/MRS. PRITI SINGH /44 Yrs/F/157 Cms/47 Kg/HR : 140

Date: 19-Nov-2021 01:47:36 PM

METS: 4.7/140 bpm 79% of THR BP: 126/80 mmHg Raw ECG/ BLC On/ Natch On/ HF 0.05 Hz/LF 20 Hz

EXTime: 03:00 1.7 mph, 10.0%
25 mm/Sec. 1.0 Cm/mv

4X 60 ms Post J

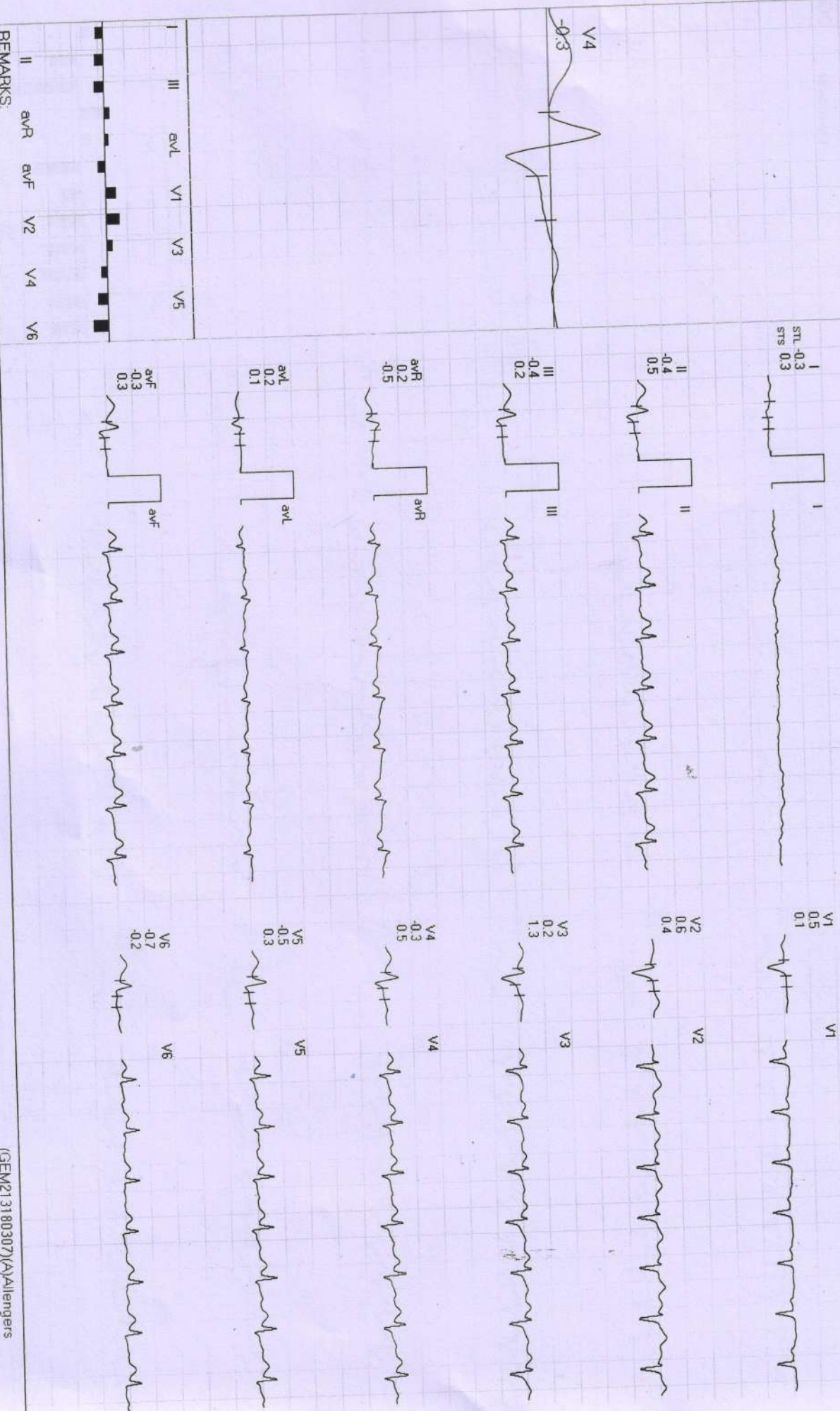

REMARKS:

(GEM213180307)(A)Allengers

Diwakar Diagnostic Centre

633 / MRS. PRITI SINGH / 44 Yrs / F / 157 Cms / 47 Kg / HR : 191

Date: 19-Nov-2021 01:47:36 PM

METS: 5.8 / 191 bpm 108% of THR BP: 126/80 mmHg Raw ECG/ BLC On/ Notch On/ HF 0.05 Hz/LF 20 Hz

EXTime: 04:21 2.5 mph, 12.0%

25 mm/Sec. 1.0 Cm/mV

PeakEx



4X 40 ms Post J



V1
-1.0
2.0

V2
-1.6
3.1

V3
-1.7
0.9

V4
-2.1
1.1

V5
-1.9
0.3

V6
-1.7
0.8

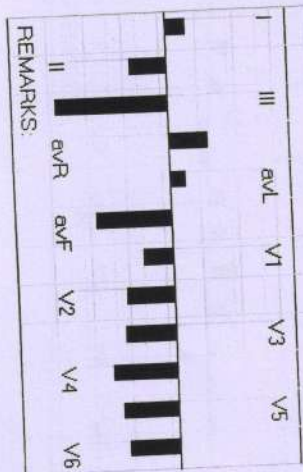

REMARKS:

(GEM213180307)(A)Allengers