

# MEDIWHEEL HEALTH

Appointment Date:- 09-12-2023

Name of Client:- Mrs. Shailaja D. Honakeri

Age / Gender:- 42 Years / Female

Phone No. 9611740779

## TEST DETAILS ARE BELOW

Please login to your account to confirm the same.  
Also you mail us for confirmation Package  
Name: Medi-wheel Full Body Health Checkup Male  
Includes (37) Tests Tests included in this Package: Ecg,  
TSH, X-ray Chest, Stress Test (tmt)/ 2d Echo, Blood  
Sugar Postprandial, A:g Ratio, Blood Group, Total  
Cholesterol, Triglycerides, Fasting Blood Sugar,  
Ultrasound Whole Abdomen , Glycosylated  
Haemoglobin (hba1c), Hdl, Vldl, Urine Analysis, LDL,  
Total Protine, General Consultation, HDL/ LDL ratio,  
GGT(Gamma-glutamyl Transferase), Eye Check-up  
consultation, ALP (ALKALINE PHOSPHATASE), Uric  
Acid, AST/ALT Ratio, Serum Protein, CBC with ESR,  
Stool Analysis, Urine Sugar Fasting, Urine Sugar PP, T3,  
T4, Cholesterol Total / HDL Ratio, BUN,  
BUN/Creatinine Ratio, Bilirubin Total & Direct and  
Indirect, Albumin, Globulin

HEBSUR HOSPITAL

Deshpande Nagar,  
MURLI 579 929.  
Ph: 0836-235699, 4250871



LETTER OF APPROVAL / RECOMMENDATION

To,

The Coordinator,  
Mediwheel (Arcofemi Healthcare Limited)  
Helpline number: 011- 41195959

Dear Sir / Madam,

**Sub: Annual Health Checkup for the employees of Bank of Baroda**

This is to inform you that the following employee wishes to avail the facility of Cashless Annual Health Checkup provided by you in terms of our agreement.

PARTICULARS	EMPLOYEE DETAILS
NAME	MS. HONAKERI SHAILAJA D
EC NO.	164874
DESIGNATION	PART TIME SWEEPER-1-2
PLACE OF WORK	NAVALGUND
BIRTHDATE	22-07-1978
PROPOSED DATE OF HEALTH CHECKUP	09-12-2023
BOOKING REFERENCE NO.	23D164874100077446E

This letter of approval / recommendation is valid if submitted along with copy of the Bank of Baroda employee id card. This approval is valid from **01-12-2023** till **31-03-2024** The list of medical tests to be conducted is provided in the annexure to this letter. Please note that the said health checkup is a **cashless facility** as per our tie up arrangement. We request you to attend to the health checkup requirement of our employee and accord your top priority and best resources in this regard. The EC Number and the booking reference number as given in the above table shall be mentioned in the invoice, invariably.

We solicit your co-operation in this regard.

Yours faithfully,

Sd/-

**Chief General Manager**  
**HRM Department**  
**Bank of Baroda**

**HEBSUR HOSPITAL**  
Deshbandhu Nagar,  
MUBLI 580 029.  
Ph: 0836-2355699, 4250871

(Note: This is a computer generated letter. No Signature required. For any clarification, please contact Mediwheel (Arcofemi Healthcare Limited))

Dear MS. HONAKERI SHAILAJA D,

Thanks for booking Health Checkup and we have required following document for confirmation of bokiong health checkup.

1. HRM Letter

Please note following instruction for HRM letter.

1. For generating permission letter for cashless health check-up in the HR Connect, the path to be followed is given below:

a) Employee Self Service-> Reimbursement-> Reimbursement application ->Add New value ->Reimbursement Type: Mandatory Health Check-up - Click Add

b) Select Financial Year2023-24, Self or Spouse, Claim Type - Cashless and Submit

c) After submission, click print button to generate Permission Letter

[Upload HRM Letter](#)

**Booking Date** : 01-12-2023

**Health Check up Name** : Medi-Wheel Full Body Health Checkup Female Above 40

**Name of Diagnostic/Hospital** : Hebsur Hospital

**Address of Diagnostic/Hospital** : Narayan,, Deshpande Nagar,

**Appointment Date** : 09-12-2023

**Preferred Time** : 8:00am-8:30am

**HEBSUR HOSPITAL**  
Deshpande Nagar,  
HUBLI-530 029.  
Ph: 0836-2355699, 4250871

Member Information			
Booked Member Name	Age	Gender	Cost(In INR)
MS. HONAKERI SHAILAJA D	42	Female	Cashless
Total amount to be paid		Cashless	
We will get back to you with confirmation update shortly.Please find the package details as attached for your reference.			
Package Name	Medi-Wheel Full Body Health Checkup Female Above 40 - Includes(41)Tests		
Tests included in this Package	Ecg, TSH, X-ray Chest, Stress Test (tmt)/ 2d Echo, Gynec Consultation, Blood Sugar Postprandial, Dental Consultation, A:g Ratio, Blood Group, Total Cholesterol, Triglycerides, Pap Smear, Fasting Blood Sugar, Ultrasound Whole Abdomen , Glycosylated Haemoglobin (hba1c), Mammography, Hdl, Vldl, Urine Analysis, LDL, Total Protine, General Consultation, HDL/ LDL ratio, GGT(Gamma-glutamyl Transferase), Eye Check-up consultation, ALP (ALKALINE PHOSPHATASE), Uric Acid, AST/ALT Ratio, Serum Protein, CBC with ESR, Stool Analysis, Urine Sugar		

**SUGGESTIVE LIST OF MEDICAL TESTS**

<b>FOR MALE</b>	<b>FOR FEMALE</b>
CBC	CBC
ESR	ESR
Blood Group & RH Factor	Blood Group & RH Factor
Blood and Urine Sugar Fasting	Blood and Urine Sugar Fasting
Blood and Urine Sugar PP	Blood and Urine Sugar PP
Stool Routine	Stool Routine
<b>Lipid Profile</b>	<b>Lipid Profile</b>
Total Cholesterol	Total Cholesterol
HDL	HDL
LDL	LDL
VLDL	VLDL
Triglycerides	Triglycerides
HDL / LDL ratio	HDL / LDL ratio
<b>Liver Profile</b>	<b>Liver Profile</b>
AST	AST
ALT	ALT
GGT	GGT
Bilirubin (total, direct, indirect)	Bilirubin (total, direct, indirect)
ALP	ALP
Proteins (T, Albumin, Globulin)	Proteins (T, Albumin, Globulin)
<b>Kidney Profile</b>	<b>Kidney Profile</b>
Serum creatinine	Serum creatinine
Blood Urea Nitrogen	Blood Urea Nitrogen
Uric Acid	Uric Acid
HBA1C	HBA1C
Routine urine analysis	Routine urine analysis
USG Whole Abdomen	USG Whole Abdomen
<b>General Tests</b>	<b>General Tests</b>
X Ray Chest	X Ray Chest
ECG	ECG
2D/3D ECHO / TMT	2D/3D ECHO / TMT
Stress Test	Thyroid Profile (T3, T4, TSH)
PSA Male (above 40 years)	Mammography (above 40 years) and Pap Smear (above 30 years).
Thyroid Profile (T3, T4, TSH)	Dental Check-up consultation
Dental Check-up consultation	Physician Consultation
Physician Consultation	Eye Check-up consultation
Eye Check-up consultation	Skin/ENT consultation
Skin/ENT consultation	Gynaec Consultation

**HEBSUR HOSPITAL**  
Deshprabhu Nagar,  
HUBLI 580 029.  
Ph: 0836-2355699, 4250871

Date:- 09 / 12 /2023

## FITNESS CERTIFICATE

### Mediwheel Health Checkup Insurances

This is to certify that Mrs. Shailaja D. Honakeri Age 42yrs, Female was examined at our centre for Medical Fitness she does not carry any contagious disease. And she is found to be mentally fit.

Hight	:	155
Weight	:	80 Kg
Chest	:	101 To 106
Abdomen	:	107
B. P. Reading	:	140 / 90 mmgh 130 / 90mmhg
Pulse / Min		72 / Min

Medical Officer,

**Dr. N. I. Hebsur. M S**  
Hebsur Hospital,  
Deshpande Nagar,  
Hubli.

**Dr. N. I. Hebsur**  
M.S.  
Medical Officer,  
HEBSUR HOSPITAL,  
Deshpande Nagar, HUBLI-29.  
Reg. No. 31764

ಭಾರತ ಸರ್ಕಾರ  
Government of India

ಶೈಲಾ ಸಾನಾಕ್ಯನವರ  
Shila Sanakyanavar  
ಹುಟ್ಟಿದ ವರ್ಷ / Year of Birth : 1978  
ಸ್ತ್ರೀ / Female

5663 5658 6145

ಆಧಾರ್ - ಶ್ರೀಸಾಮಾನ್ಯನ ಅಧಿಕಾರ

ಭಾರತೀಯ ಏಕೀಕೃತ ಗುರುತು ಪ್ರಾಧಿಕಾರ  
Unique Identification Authority of India

ವಿಳಾಸ:  
W/O: ಪರುಶುರಾಮ, ಸ್ಥಳ ಗುರುತು:  
ಸಮಗಾರ ಓನಿ, ಸ್ಥಾನ: ನವಲಗುಂದ,  
ಗ್ರಾಮ/ಪಟ್ಟಣ/ನಗರ: ನವಲಗುಂದ, ಜಿಲ್ಲೆ:  
ಧಾರವಾಡ, ಅಂಚೆ ಪೆಟ್ಟಿಗೆ: ನವಲಗುಂದ,  
ರಾಜ್ಯ: ಕರ್ನಾಟಕ, ಪಿನ್ ಕೋಡ್: 582208

Address:  
W/O: Parushurama, Landmark:  
SAMAGARA ONI,  
Area/Locality/Sector:  
NAVALAGUND,  
Village/Town/City: Navalgund,  
District: Dharwad, P.O.:  
Navalgund, State: Karnataka,  
PinCode: 582208

5663 5658 6145

1947  
1800 300 1947

help@uidai.gov.in

www  
www.uidai.gov.in

ಶೈಲಾ ಹೆ ಸಾನಾಕ್ಯ

Dr. N. I. Hensur  
M.S.  
Medical Officer,  
HEHSUR HOSPITAL,  
Deshnande Nagar, HUBLI-29.  
Reg. No. 81764

**Dr. VENKATRAM KATTI**

M.S.(Ophthal)

K.M.C. Reg. No. 57057

**JAYAPRIYA HOSPITAL**

No. 2, Ashok Nagar Road, Bailappanavar Nagar,  
Near Sawai Gandharva Hall  
HUBLI-580 029. Karnataka



ಡಾ|| ವೆಂಕಟರಾಮ ಕಟ್ಟಿ

ಎಮ್.ಎಸ್. (ಅಭ್ಯಾಸ)

ಕೆ.ಎಮ್.ಸಿ.ರಜಿಸ್ಟರ್ ನಂ. 57057

**ಜಯಪ್ರಿಯಾ ಹಾಸ್ಪಿಟಲ್**

ನಂ. 2, ಅಶೋಕನಗರ ರೋಡ,  
ಬೈಲಪ್ಪನವರನಗರ ಸವಾಯಿ ಗಂಧರ್ವ ಹಾಲ್ ಹತ್ತಿರ,  
ಹುಬ್ಬಳ್ಳಿ-580 029. ಕರ್ನಾಟಕ

**SPECIALITY EYE CARE CENTRE**

TO

Date DATE: 9/12/23

Dr.Hebsur

Hebsur Hospital

Hubli

Respected Sir

Thanks for Referring Shri/Smt. Shailaja D. Hanakeri, 42 years,  
Male/Female Patient for ocular examination.

On examination

	RE	LE
1) VISION <u>BCVA</u>	6/6	6/6
2) NEAR VISION	N6	N6
3) COLOUR VISION	Normal	Normal
4) IOP	15mmHg	15mmHg
5) ANTERIOR SEGMENT	within normal limit (BE)	
6) FUNDUS	CDR 0.4, FR ⊕ - BE	

ADVICE : R/A 6mts

**HEBSUR HOSPITAL**  
Deshbande Nagar,  
HUBLI-580 029.  
Ph: 0836-2355699, 4250871

**JAYPRIYA HOSPITAL**  
No: 2, Ashok Nagar Road,  
Bailappanavar Nagar,  
HUBLI-580029. Ph: 0836-2251767.

# HEBSUR HOSPITAL

A Multi Speciality & Research Centre. Narayan Deshpande Nagar.  
HUBLI - 580029

Phone No: 0836 2355699, 4250871, 2352616

Email\_ID: hebsurgeon@yahoo.com

Patient ID: 2023120051

Name: Mrs. shilaja

Sex: F

Date: 09-Dec-2023

Ref By: SELF

Study: PELVIS ULTRASONOGRAPHY

Examined By: Dr. Nagarekha N Hebsur MBBS, DGO



*Dr. N. I. Hebsur*  
M.S.  
Medical Officer,  
HEBSUR HOSPITAL,  
Deshpande Nagar, HUBLI-29.  
Reg. No. 31764

HEBSUR HOSPITAL  
Deshpande Nagar,  
HUBLI-580 029  
Ph: 0836-2355699, 42508

*Nu*





**HEBSUR HOSPITAL**

**MULTI SPECIALITY CENTRE**

**A SPECIAL CENTRE FOR LAPROSCOPIC SURGERY**

'Narayan' Deshpande Nagar,  
HUBLI-580 029.  
Tel : 0836-(Hos) 2355699,  
5250871 / 2257354  
E-mail : hebsurgeon@yahoo.co.in

PATIENT: Mrs. Sheelaja D. Honakeri  
AGE: 42 SEX: Female  
REF.: Mediwheel.  
DATE: 09/12/23

**THANKS FOR THE REFERRANCE**  
**ABDOMEN ULTRASONUGRAPHY REPORT**

**LIVER** : NORMAL IN SIZE AND ECHOTEXTURE,  
NO EVIDENCE OF SOL/BILIARYDILATATION

**GB** : SHOWS NORMAL LUMEN, NO EVIDENCE  
OF CALCULUS.

**SPLEEN** : NORMAL IN SIZE AND ECHOTEXTURE.

**PANCREAS** : NO EVIDENCE OF PARENCHYMAL PATHOLOGY

**KIDNEYS** : BOTH THE KIDNEYS ARE NORMAL IN SIZE AND  
ECHOTEXTURE. NO EVIDENCE OF  
HYDRONEPHROSES

**UB** : WELL DISTENDED, NO EVIDENCE OF CALCULUS

**UTERUS** : ANTEVERTED NORMAL IN SIZE AND ECHOTEXTURE  
ENDOMETRIAL ECHOREFLECTIVITY IS MAINTAINED

**OVARIES** : LEFT OVARY NORMAL  
RIGHT OVARY - NORMALY  
NO EVIDENCE OF FREE FLUID /  
LYMPHADENOPATHY.

**HEBSUR HOSPITAL**  
Deshpande Nagar,  
HUBLI-580 029.  
Ph: 0836-2355699, 4250871

NO EVIDENCE OF FREE FLUID/LYMPHADENOPATHY.

**PLEASE NOTE :**

All anomalies can not be detected by Ultrasound.  
Ultrasound has certain limitations.

Imp: @ study  
SONOLOGIST 

**X-RAY NO. 66**

**Date: 09 / 12 / 2023**

**Client Name: Mrs. Shailaja D. Honakeri**

**Age: 42 Years      Gender / Female**

**Ref Doctor : Dr. N. I. Hebsur**

## **HEBSUR HOSPITAL**

### **X-RAY - CHEST - PA VIEW**

- LUNG FIELDS ARE CLEAR
- CARDIAL SHADOW IS NORMAL
- BOTH CP ANGLES ARE CLEAR

**Impression: Normal Chest X-Ray Report.**

**Dr. N. I. Hebsur**  
M.S.  
Medical Officer,  
HEBSUR HOSPITAL,  
Deshpande Nagar, HUBLI-29.  
Reg. No. 31764



# DISHA

*Direction for Better Health*

## DIAGNOSTICS

*Fully Computerized Diagnostic Centre*

### HEBSUR HOSPITAL

Opp. State Bank of India,  
Deshpande Nagar, HUBLI.  
Ph: (Hospital) 0836-2355699  
Lab - 9035071970  
Email: disha2001diagnostics@gmail.com

CLIENT NAME: Mrs : SHAILAJA HONAKERI

DATE 09.12.2023

AGE /GENDER : 43/FEMALE

LAB REG NO : 830/23

#### BIO CHEMISTRY REPORT

FASTING BLOOD GLUCOSE:	88.0 mg/dl	60 – 120 mg/dl
POST PRANDIAL BLOOD GLUCOSE	203.0 mg/dl	80-160 mg/dl
SR.CREATININE	1.2 mg/dl	0.8 – 1.4 mg/dl
BLOOD UREA NITROGEN ( BUN)	15.0 mg/dl	10 – 20 mg/dl
URIC ACID	5.2 mg dl	2.0 – 7.2 mg/dl

#### LIVER PROFILE:

S.BILIRUBIN TOTAL	0.7mg/dl	0.0 – 1.0 mg/dl
S.BILIRUBIN DIRECT	0.2 mg/dl	0.0 – 0.2 mg/dl
S.BILIRUBIN INDIRECT	0.4 mg/dl	0.1 – 1.0 mg/dl
S G O T	18.0 IU/L	8 – 37 IU/L
S G P T	21.0 IU/L	6 – 40 IU/L
ALKALINE PHOSPHATE	88.0 IU/L	60 – 140 IU/L
TOTAL PROTEINS	7.0gm/dl	6.0 – 8.5 gm/dl
Serum ALBUMIN	4.0 gm/dl	3.8 – 5.0 gm/dl
GLOBULIN	3.0gm/dl	2.3 - 3.5 gm/dl
G G P T	21.0 U/L	20 – 45 U/L

  
**HEBSUR HOSPITAL**  
 Deshpande Nagar,  
 HUBLI-580 029.  
 Ph: 0836-2355699, 4250871





# DISHA

*Direction for Better Health*

## DIAGNOSTICS

*Fully Computerized Diagnostic Centre*

### HEBSUR HOSPITAL

Opp. State Bank of India,  
Deshpande Nagar, HUBLI.  
Ph: (Hospital) 0836-2355699  
Lab - 9035071970  
Email: disha2001diagnostics@gmail.com

CLIENT NAME: Mrs : SHAILAJA HONAKERI

DATE 09.12.2023

AGE /GENDER : 43/FEMALE

LAB REG NO : 830/23

#### COMPLETE HEMOGRAM

HAEMOGLOBIN	10.4 gm/dl	12.5 – 15.0 gm/dl
TOTAL WBC COUNT	6,900 cells/cumm	4,000 – 10,000 cells/cumm

#### WBC DIFFERENTIAL COUNT:

NEUTROPHIL	50%	40 – 75 %
LYMPHOCYTES	45%	25 – 45 %
EOSINOPHILS	05%	01 – 05 %
MONOCYTES	00 %	02 – 08 %
BASOPHILS	00 %	00 – 01%

R B C COUNT	4.4/cumm	4.5 – 5.5 million/cumm
-------------	----------	------------------------

PLATELATE COUNT	3.5 akh /cumm	1.5 – 4.0 lakh/cumm
-----------------	---------------	---------------------

E S R	10 mm at 1 <sup>st</sup> hr	00 – 15 mm at 1 <sup>st</sup> hr
-------	-----------------------------	----------------------------------

PACKED CELL VOLUME (PCV)	38.3 %	37 – 49 %
--------------------------	--------	-----------

M C V	76.6 l	80 – 100 fl
-------	--------	-------------

M C H	28.6pg	27 – 32 pg
-------	--------	------------

M C H C	29.5 gm/dl	32 – 38 gm/dl
---------	------------	---------------

BLOOD GROUP/RH:	"A" POSITIVE	
-----------------	--------------	--

  
HEBSUR HOSPITAL  
Deshpande Nagar,  
HUBLI-580 029.  
Ph: 0836-2355699, 4250871





# DISHA

*Direction for Better Health*

## DIAGNOSTICS

*Fully Computerized Diagnostic Centre*

### HEBSUR HOSPITAL

Opp. State Bank of India,  
Deshpande Nagar, HUBLI.  
Ph: (Hospital) 0836-2355699  
Lab - 9035071970  
Email: disha2001diagnostics@gmail.com

CLIENT NAME: Mrs : SHAILAJA HONAKERI

DATE 09.12.2023

AGE /GENDER : 43/FEMALE

LAB REG NO : 830/23

#### LIPID PROFILE

CHOLESTEROL:	167.0 mg/dl	Desirable: less than 200.0 mg/dl Borderline: 200 – 240 mg/dl Elevated: More than 240.0 mg/dl
TRIGLYCERIDES:	123.0 mg/dl	Desirable: less than 200.0 mg/dl Borderline: 150 – 199.0 mg/dl Elevated: More than 200.0 mg/dl
H D L	44.0 mg%	Border line: 35 – 60 mg/dl Desirable: More than 60.0 mg/dl High risk : Less than 35.0 mg/dl
L D L	105.0 mg%	Desirable: less than 130.0 mg/dl Borderline: 130 – 159.0 mg/dl Elevated: More than 160.0 mg/dl
V L D L	22.0 mg%	Less than 30.0 mg/dl
CHOL / HDL RATIO	3.6	Desirable: 3.3 – 4.4 Borderline: 4.4 - 11 Elevated: More than 11.0
LDL / HDL RATIO	2.5	Desirable 0.5 – 3.0 Borderline: 3.1 – 6.0 Elevated: More than 6.0

**HEBSUR HOSPITAL**  
Deshpande Nagar,  
HUBLI-580 029.  
Ph: 0836-2355699, 1250871





# DISHA

*Direction for Better Health*

## DIAGNOSTICS

*Fully Computerized Diagnostic Centre*

### HEBSUR HOSPITAL

Opp. State Bank of India,  
Deshpande Nagar, HUBLI.  
Ph: (Hospital) 0836-2355699  
Lab - 9035071970  
Email: disha2001diagnostics@gmail.com

CLIENT NAME: Mrs : SHAILAJA HONAKERI

DATE 09.12.2023

AGE /GENDER : 43/FEMALE

LAB REG NO : 830/23

#### HORMONE REPORT

<u>PARAMETER</u>	<u>OBSERVED VALUE</u>	<u>REFERENCE RANGE</u>
<b><u>THYROID PROFILE</u></b>		
TOTAL TRIIODOTHYMININE T3	0.99 ng/ml	0.6 – 1.81 ng/dl
TOTAL THROXINE T4	7.6 ng/dl	3.2 – 12.6 ng/dl
THYROID STIMULATION HORMONE TSH	2.3 mIU/ml	0.35 – 4.9 mIU/ml

#### BIO CHEMISTRY REPORT

HBA1C	7.1%	3.5 – 6.0 % - Normal 6.0 – 7.2 % - Good control 7.2 – 9.0 % - Fair control More than 9.0 % - Poor control
-------	------	--

*[Signature]*  
**HEBSUR HOSPITAL**  
 Deshpande Nagar,  
 HUBLI-580 022  
 Ph: 0836-2355699, 4250871





# DISHA

*Direction for Better Health*

## DIAGNOSTICS

*Fully Computerized Diagnostic Centre*

### HEBSUR HOSPITAL

Opp. State Bank of India,  
Deshpande Nagar, HUBLI.  
Ph: (Hospital) 0836-2355699  
Lab - 9035071970  
Email: disha2001diagnostics@gmail.com

CLIENT NAME: Mrs : SHAILAJA HONAKERI

DATE 09.12.2023

AGE /GENDER : 43/FEMALE

LAB REG NO : 830/23

#### URINE EXAMINATION

##### PHYSICAL

VOLUME	3.0 ml
APPEARANCE	AMBER YELLOW
SEDIMENT	CLEAR
REACTION	ACIDIC
SPECIFIC GRAVITY	1.011

##### CHEMICAL

PROTEIN	++
GLUCOSE	ABSENT
KETONES	ABSENT
OCCULT BLOOD	ABSENT
BILE SALT	ABSENT
BILE PIGMENT	ABSENT
UROBILINOGEN	ABSENT

##### MICROSCOPY

PUS CELLS	OCCASIONAL
RBC	NIL
CASTS	NIL
CRYSTALS	NIL
EPITHELIAL CELLS	NIL

##### STOOL EXAMINATION

APPEARANCE SEMI SOLID

##### MICROSCOPY:

PUS CELLS	NIL
RBC	NIL
OVA, CYST	NIL

**HEBSUR HOSPITAL**  
Deshpande Nagar,  
HUBLI-580 029.  
Ph: 0836-2355699, 4250811



DateTime: 2023-12-09 10:08:42

ID : Hospital: hebsur hospital

Name: shailaja d honakeri Age : 42 Years

Sex : Female BP : 140/90 mmHg

Divisions: Bed No. : Clients

HR 107bpm RV5/SV1 amp 1.583/0.886mV

P Dur/PR int 105/137ms RV5+SV1 amp 2.469mV

QRS Dur 95 ms RV6/SV2 amp 1.374/0.375mV

QT/QTc int 320/427 ms

P/ORS/T axis 70/33/-20 °

Weight : 80 kg  
Height : 155 cm  
Hospital No. :  
ECLA Normal

HERSURI HOSPITAL  
Datta Tr. Nagar,  
MUNLIPUR 029,  
Ph: 0836-3555699, 4250871

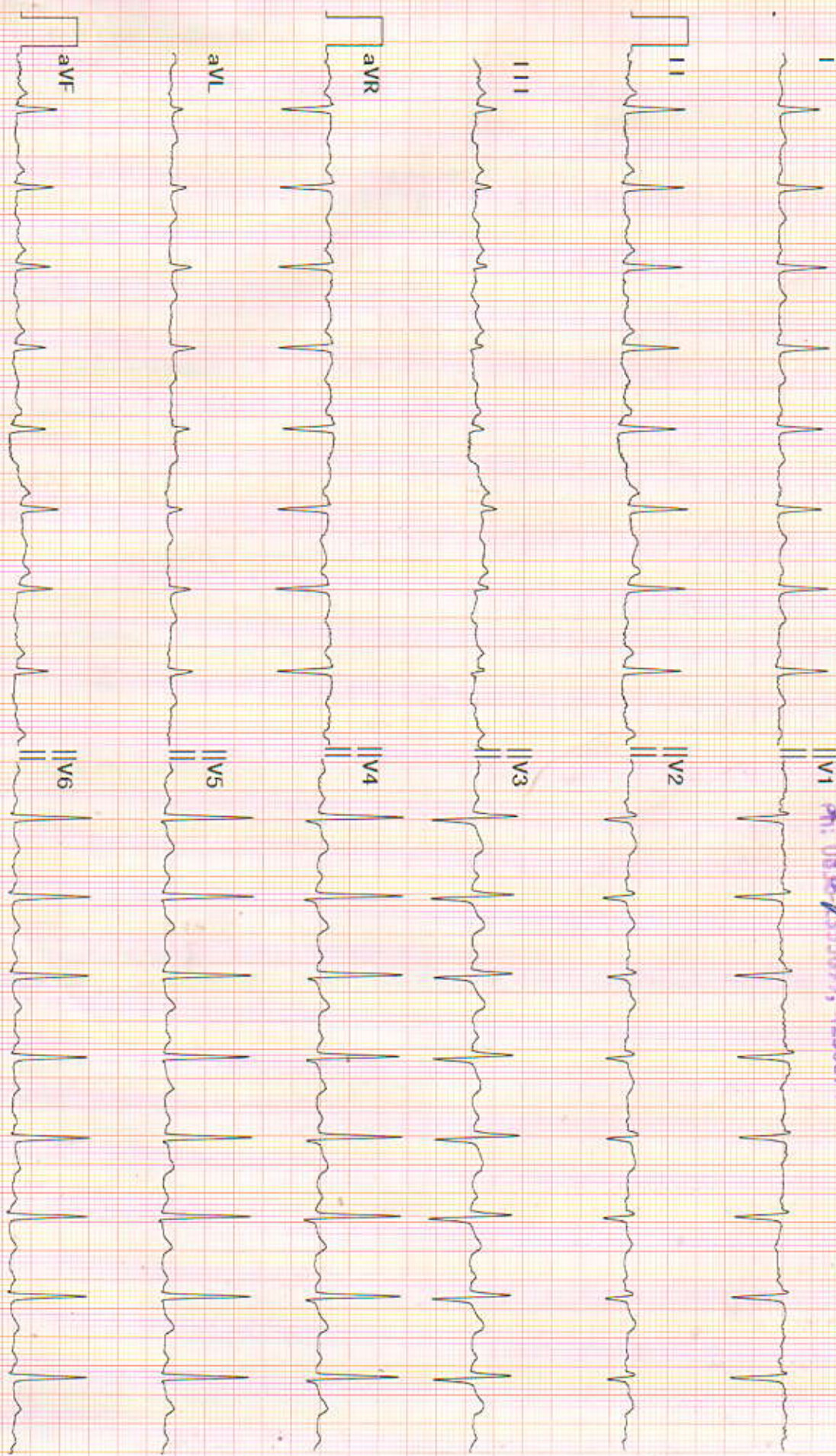

Diagnosis for reference, ask your doctor to confirm  
AUTO PRINT 6X2 107bpm 10 mm/mV 0.50Hz-25Hz 25 mm/sec Confirmed By:



## Echocardiography and Colour Doppler Study Report

Patient Name: Mrs. Shailaja.	Age: 42 Years	Sex: F
Ref By: Dr. N. I. Hebsur	Date: 09/12/2023	
Thanks for referral		

M Mode	Normal Range		Normal Range
IVSd : 1.1 cm	0.6-1.0 cm	RVDd : 1.1 cm	0.7-2.1 cm
LVIDd : 4.0 cm	3.8-5.8 cm	Aorta : 2.0 cm	2.3-3.2 cm
Pwd 1.0 cm	0.6-1.0 cm	LA : 3.1 cm	1.8-4.0 cm
LVIDs : 2.9 cm	2.2-4.0 cm	EF : 60 %	52-74 %

**Chambers:** Left ventricle: Normal.

Left Atrium: Normal. Right Atrium: Normal. Right Ventricle: Normal.

**Valves:**

Mitral Valve: Normal.

Aortic Valve: Normal.

Pulmonary Valve: Normal.

Tricuspid Valve: Normal.

Septae: Normal.

Great Arteries: Normal. Aorta: Normal.

Pulmonary Artery: Normal.

**Doppler Study:**

Mitral Valve: Normal.

Aortic Valve: Normal.

Tricuspid Valve: Normal.

Pulmonary Valve: Normal.

LV Systolic function: Normal.

LV Diastolic dysfunction:

LV wall motion Abnormality: Normal.

Clots/Vegetation: -- NO.

**IMPRESSION**

- ⊕ Resting LV systolic function
- NO RWMA
- NO valvular pathology
- ⊕ chamber dimensions
- ⊕ PA pressure
- Left axillary arch ⊕

**Dr. N. I. Hebsur**  
M.B.  
Medical Officer,  
HEBSUR HOSPITAL,  
Deshmukh Nagar, HUBLI-29.  
Reg. No. 31764

**DR. SHARAT. M. VIJAPUR** M.B.B.S., M.D.  
D.M. CARDIOLOGY, FSCAI  
Consultant Interventional Cardiologist

R  
66

