

011-41195959
Email:welness@mediwheel.in

Dear **MR. SRIVASTAVA KUMAR ABHISHEK**,
Please find the confirmation for following request.

Booking Date : 18-01-2023
Package Name : Medi-Wheel Metro Full Body Health Checkup Male Above 40
Name of Diagnostic/Hospital : Narayana Multispecialty Hospital, HSR Layout
Address of Diagnostic/Hospital : Basant Health Centre Building, No-1, 18th main (Opp.HSR Club), Sector 3, HSR Layout Bangalore Karnataka 560102
Contact Details : 8884435416
City : Bangalore
State : Karnataka
Pincode : 560102
Appointment Date : 24-01-2023
Confirmation Status : Confirmed
Preferred Time : 8:00am-8:30am
Comment : APPOINTMENT TIME 8:00AM

Instructions to undergo Health Check:

1. Please ensure you are on complete fasting for 10-To-12-Hours prior to check.
2. During fasting time do not take any kind of medication, alcohol, cigarettes, tobacco or any other liquids (except Water) in the morning.
3. Bring urine sample in a container if possible (containers are available at the Health Check centre).
4. Please bring all your medical prescriptions and previous health medical records with you.
5. Kindly inform the health check reception in case if you have a history of diabetes and cardiac problems.

For Women:

1. Pregnant Women or those suspecting are advised not to undergo any X-Ray test.
2. It is advisable not to undergo any Health Check during menstrual cycle.

Request you to reach half an hour before the scheduled time.

In case of further assistance, Please reach out to Team Mediwheel.

LETTER OF APPROVAL / RECOMMENDATION

To,

The Coordinator,
Mediwheel (Arcofemi Healthcare Limited)
Helpline number: 011- 41195959

Dear Sir / Madam,

Suh: Annual Health Checkup for the employees of Bank of Baroda

This is to inform you that the following employee wishes to avail the facility of Cashless Annual Health Checkup provided by you in terms of our agreement.

PARTICULARS	EMPLOYEE DETAILS
NAME	MR. SRIVASTAVA KUMAR ABHISHEK
EC NO.	71091
DESIGNATION	DY REGIONAL HEAD
PLACE OF WORK	BENGALURU,RO BENGALURU CENTRAL
BIRTHDATE	20-03-1975
PROPOSED DATE OF HEALTH CHECKUP	16-01-2023
BOOKING REFERENCE NO.	22M71091100036874E

This letter of approval / recommendation is valid if submitted along with copy of the Bank of Baroda employee id card. This approval is valid from **13-01-2023** till **31-03-2023**. The list of medical tests to be conducted is provided in the annexure to this letter. Please note that the said health checkup is a **cashless facility** as per our tie up arrangement. We request you to attend to the health checkup requirement of our employee and accord your top priority and best resources in this regard. The EC Number and the booking reference number as given in the above table shall be mentioned in the invoice, invariably.

We solicit your co-operation in this regard.

Yours faithfully,

Sd/-

Chief General Manager
HRM Department
Bank of Baroda



(Note: This is a computer generated letter. No Signature required. For any clarification, please contact Mediwheel (Arcofemi Healthcare Limited))

DEPARTMENT OF LABORATORY MEDICINE

Final Report

Patient Name : Mr Kumar Abhishak Srivastava MRN : 101190C0200922 Gender/Age : MALE , 47y (20/03/1975)

Collected On : 24/01/2023 11:15 AM Received On : 24/01/2023 11:30 AM Reported On : 24/01/2023 12:23 PM

Barcode : B12301240987 Specimen : Serum Consultant : Dr. Niviee C(GENERAL MEDICINE)

Sample adequacy : Satisfactory Visit No : OP-001 Patient Mobile No : 9812021292

BIOCHEMISTRY

Test	Result	Unit	Biological Reference Interval
LIPID PROFILE (CHOL,TRIG,HDL,LDL,VLDL)			
Cholesterol Total (Enzymatic Method (cholesterol Oxidase, Esterase, Peroxidase))	208	mg/dL	Both: Desirable: < 200 Both: Borderline High: 200-239 Both: High: > 240
Triglycerides (Enzymatic Method)	150 H	mg/dL	Both: Normal: < 150 Both: Borderline: 150-199 Both: High: 200-499 Both: Very High: > 500
HDL Cholesterol (HDLc) (Direct Method)	34 L	mg/dL	40.0-60.0
Non-HDL Cholesterol	174	-	-
LDL Cholesterol (Calculated)	123.23 H	mg/dL	Both: Optimal: < 100 Both: Near to above optimal: 100-129 Both: Borderline High: 130-159 Both: High: 160-189 Both: Very High: > 190
VLDL Cholesterol (Calculated)	30	mg/dL	0.0-40.0
Cholesterol /HDL Ratio (Calculated)	6.1 H	-	0.0-5.0
Prostate Specific Antigen (PSA)	0.284	ng/mL	Male: Normal: 0-4.0 Male: Hypertrophy and benign genito urinary conditions: 4-10 Male: Suspicious of malignancy: > 10.0 **PSA alone should not be used as an absolute indicator of malignancy
THYROID PROFILE (T3, T4, TSH)			
Tri Iodo Thyronine (T3) (Chemiluminescence Immuno Assay (CLIA))	1.05	ng/mL	0.6-1.8
Thyroxine (T4) (Chemiluminescence Immuno Assay (CLIA))	7.88	µg/dl	3.2-12.6

Page 1 of 3

Narayana Multispecialty Hospital

(A Unit of Narayana Health Limited) CIN: E85110KA2000PLC027497

Registered Office: 25B/A, Bommasandra Industrial Area, Anekal Taluk, Bangalore 560099

Hospital Address: Basant Health Centre Building, No. 1, 10th Main, Opposite HSR Club, Sector 3

HSR Layout, Bangalore 566162

Tel : +91- 080 7111 2223 | Fax +91- 080 7111 2272 | Email: info.hsr@narayanahealth.org | www.narayanahealth.org



Appointments

1800-309-0309 (Toll Free)

Emergencies

97384-97384

Patient Name : Mr Kumar.Abhishek Srivastava MRN : 10110000200922 Gender/Age : MALE, 47y (20/03/1975)

TSH (Thyroid Stimulating Hormone) (Chemiluminescence Immuno Assay (CLIA))	2.34	µIU/mL	0.4-4.049
LIVER FUNCTION TEST(LFT)			
Bilirubin Total (Diazo Method)	0.86	mg/dL	0.2-1.3
Conjugated Bilirubin (Direct) (Modified Diazo Method)	0.2	mg/dL	0.0-0.3
Unconjugated Bilirubin (Indirect) (Dual Wavelength - Reflectance Spectrophotometry)	0.66	mg/dL	0.0-1.1
Total Protein (Biuret Method)	7.8	g/dL	6.3-8.2
Serum Albumin (PCP Dye Binding Method)	4.3	gm/dL	3.5-5.0
Serum Globulin (Calculated)	3.5	gm/dL	2.0-3.5
Albumin To Globulin (A/G)Ratio (Calculated)	1.23	-	1.0-2.1
SGOT (AST) (UV With PSP)	21	U/L	17.0-59.0
SGPT (ALT) (UV With PSP)	21	U/L	<50.0
Alkaline Phosphatase (ALP) (PNPP With AMP Buffer)	76	U/L	38.0-126.0
Gamma Glutamyl Transferase (GGT) (Enzymatic (Gamma Glutamyl Carboxynitrilide))	13 L	U/L	15.0-73.0
RENAL PACKAGE - 2 (RFT FASTING)			
Fasting Blood Sugar (FBS) (Hexokinase)	92	mg/dL	ADA standards 2020 =>126 : Diabetes 70 to 99 : Normal 100 to 125 : Pre-diabetes
Blood Urea Nitrogen (BUN) (Enzymatic Method (uricase))	10.51	mg/dL	9.0-20.0
SERUM CREATININE			
Serum Creatinine (Enzymatic Method (hydrolase, Oxidase, Peroxidase))	0.99	mg/dL	0.66-1.25



Patient Name : Mr Kumar Abhishek Srivastava MRN : 10110000260922 Gender/Age : MALE, 47y (20/03/1975)

eGFR (Calculated)	81	mL/min/1.73m ²	Indicative of renal impairment : < 60 Note: eGFR is inaccurate for Hemodynamically unstable patients eGFR is not applicable for less than 18 years of age.
Serum Sodium (Ion Selective Electrode Direct (Dry Chemistry))	138	mmol/L	137.0-145.0
Serum Potassium (ION Selective Electrode Direct (Dry Chemistry))	4.43	mmol/L	3.5-5.1
Serum Chloride (ION Selective Electrode Direct (Dry Chemistry))	102	mmol/L	98.0-107.0
Serum Bicarbonate Level	25	mmol/L	22.0-30.0
Serum Calcium (Arsenazo III Dye Binding Method)	9.0	mg/dL	8.4-10.2
Serum Magnesium (Dye Binding Using Methyl Thymol Blue)	2.0	mg/dL	1.6-2.3
Serum Uric Acid (Uricase, UV)	7.3	mg/dL	3.5-8.5
Serum Phosphorus	3.37	mg/dL	2.5-4.5

--End of Report--

Seema S

Dr. Seema Sivasankaran
MD, DNB
CONSULTANT PATHOLOGIST

Note

- Abnormal results are highlighted.
- Results relate to the sample only.
- Kindly correlate clinically.



DEPARTMENT OF LABORATORY MEDICINE

Final Report

Patient Name : Mr Kumar Abhishek Srivastava MRN : 10110000200922 Gender, Age : MALE , 47y (20/03/1975)

Collected On : 24/01/2023 11:15 AM Received On : 24/01/2023 11:30 AM Reported On : 24/01/2023 12:35 PM

Barcode : B32301240021 Specimen : Urine Consultant : Dr. Nivica C(GENERAL MEDICINE)

Sample adequacy : Satisfactory Visit No : OP-001 Patient Mobile No : 9512021292

CLINICAL PATHOLOGY

Test	Result	Unit	Biological Reference Interval
URINE ROUTINE & MICROSCOPY			
PHYSICAL EXAMINATION			
Volume	30	ml	-
Colour	Pale Yellow	-	-
Appearance	Clear	-	-
CHEMICAL EXAMINATION			
pH(Reaction)	5.5	-	4.8-7.5
Sp. Gravity	1.025	-	-
Protein	Negative	-	Negative
Urine Glucose	Negative	-	Negative
Ketone Bodies	Negative	-	Negative
Bile Salts	Negative	-	Negative
Bile Pigment (Bilirubin)	Negative	-	Negative
Urobilinogen	Normal	-	Normal
Blood Urine	Negative	-	Negative
MICROSCOPIC EXAMINATION			
Pus Cells	2-3/hpf	-	0-2 / hpf
RBC	Not Seen	-	Nil



Patient Name : Mr Kumar Abhishek Srivastava MRN : 10110000200922 Gender/Age : MALE , 47y (20/03/1975)

Epithelial Cells	1-2/hpf	-	-
Crystals	Not Seen	-	-
Casts	Not Seen	-	-
Urine For Sugar (Fasting) (Semiquantitative Strip Method)	Negative	-	-

--End of Report--

Seema S

Dr. Seema Sivasankaran
MD, DNB
CONSULTANT PATHOLOGIST

Note

- * Abnormal results are highlighted.
- * Results relate to the sample only.
- * Kindly correlate clinically.



DEPARTMENT OF LABORATORY MEDICINE

Final Report

Patient Name : Mr Kumar Abhishek Srivastava MRN : 1011000200922 Gender/Age : MALE , 47y (20/03/1975)

Collected On : 24/01/2023 12:33 PM Received On : 24/01/2023 01:20 PM Reported On : 24/01/2023 01:29 PM

Barcode : B32301240029 Specimen : Urine Consultant : Dr. Nivea C(GENERAL MEDICINE)

Sample adequacy : Satisfactory Visit No : OP-001 Patient Mobile No : 9512021292

CLINICAL PATHOLOGY

Test

Result Unit

Urine For Sugar (Post Prandial)

Negative -

(Semi-quantitative Strip Method)

--End of Report--

Seema S

Dr. Seema Sivasankaran

MD, DNB

CONSULTANT PATHOLOGIST

Note

- Abnormal results are highlighted.
- Results relate to the sample only.
- Kindly correlate clinically.



DEPARTMENT OF LABORATORY MEDICINE

Final Report

Patient Name : Mr Kumar Abhishek Srivastava MRN : 10110000200922 Gender/Age : MALE , 47y (20/03/1975)

Collected On : 24/01/2023 11:15 AM Received On : 24/01/2023 11:30 AM Reported On : 24/01/2023 12:36 PM

Barcode : B22301240043 Specimen : Whole Blood - ESR Consultant : Dr. Nivea C(GENERAL MEDICINE)

Sample adequacy : Satisfactory Visit No : OP-001 Patient Mobile No : 9512021292

HAEMATCLOGY LAB

Test	Result	Unit	Biological Reference Interval
Erythrocyte Sedimentation Rate (ESR)	22 R	mm/1hr	0.0-10.0

--End of Report--

Seema S

Dr. Seema Sivasankaran
MD, DNB
CONSULTANT PATHOLOGIST

Note

- * Abnormal results are highlighted.
- * Results relate to the sample only.
- * Kindly correlate clinically.



DEPARTMENT OF LABORATORY MEDICINE

Final Report

Patient Name : Mr Kumar Abhishek Srivastava MRN : 10110000200922 Gender/Age : MALE , 47y (20/03/1975)

Collected On : 24/01/2023 11:15 AM Received On : 24/01/2023 11:30 AM Reported On : 24/01/2023 11:54 AM

Barcode : B22301240042 Specimen : Whole Blood Consultant : Dr. Nivica C(GENERAL MEDICINE)

Sample adequacy : Satisfactory Visit No : OP-001 Patient Mobile No : 9512021292

HAEMATOLOGY LAB

Test	Result	Unit	Biological Reference Interval
COMPLETE BLOOD COUNT (CBC)			
Haemoglobin (Hb%) (Oxymethemoglobin Method)	14.4	g/dL	13.0-17.0
Red Blood Cell Count (Coulter Principle/Electrical Impedance)	4.60	Million/ μ L	4.5-5.5
PCV (Packed Cell Volume) / Hematocrit (Calculated)	44.2	%	40.0-50.0
MCV (Mean Corpuscular Volume) (Derived From RBC Histogram)	96	fL	83.0-101.0
MCH (Mean Corpuscular Haemoglobin) (Calculated)	31.2	pg	27.0-32.0
MCHC (Mean Corpuscular Haemoglobin Concentration) (Calculated)	32.5	g/L	31.5-34.5
Red Cell Distribution Width (RDW) (Derived)	13.5	%	11.6-14.0
Platelet Count (Coulter Principle/Electrical Impedance)	153	Thous/ μ L	150.0-450.0
Total Leucocyte Count(WBC) (Coulter Principle /Electrical Impedance)	6.9	Thous/ μ m	4.0-10.0
DIFFERENTIAL COUNT (DC)			
Neutrophils (VCSn Technology)	60.8	%	35.0-66.0
Lymphocytes (VCSn Technology)	28.9	%	20.0-40.0
Monocytes (VCSn Technology)	6.7	%	2.0-10.0
Eosinophils (VCSn Technology)	3.5	%	1.0-6.0



Patient Name : Mr Kumar Abhishek Srivastava MRM : 10110000200922 Gender, Age : MALE , 47y (20/03/1975)

Basophils (Calculated)	0.1	%	0.0-1.0
Absolute Neutrophil Count	4.2	-	2.0-7.0
Absolute Lymphocyte Count	2.0	-	1.0-3.0
Absolute Monocyte Count	0.47	-	0.2-1.0
Absolute Eosinophil Count	0.25	-	0.02-0.5
Absolute Basophil Count	0.01 t	-	0.02-0.1

As per the recommendation of International Council for Standardization in hematology, the differential counts are additionally being reported as absolute numbers.

--End of Report--

Seema S
Dr. Seema Sivasankaran
MD, DNB
CONSULTANT PATHOLOGIST

Note

- * Abnormal results are highlighted.
- * Results relate to the sample only.
- * Kindly correlate clinically.



DEPARTMENT OF LABORATORY MEDICINE

Final Report

Patient Name : Mr Kumar Abhishek Srivastava MRN : 10110000200922 Gender/Age : Male , 47y (20/03/1975)

Collected On : 24/01/2023 11:15 AM Received On : 24/01/2023 11:30 AM Reported On : 24/01/2023 12:23 PM

Barcode : B12301240087 Specimen : Serum Consultant : Dr. Nivica C(GENERAL MEDICINE)

Sample adequacy : Satisfactory Visit No : OP-001 Patient Mobile No : 9512031292

BIOCHEMISTRY

Test	Result	Unit	Biological Reference Interval
LIPID PROFILE (CHOL, TRIG, HDL, LDL, VLDL)			
Cholesterol Total (Enzymatic Method (cholesterol Oxidase, Esterase, Peroxidase))	208	mg/dL	Both: Desirable: < 200 Both: Borderline High: 200-239 Both: High: > 240
Triglycerides (Enzymatic Method)	150 H	mg/dL	Both: Normal: < 150 Both: Borderline: 150-199 Both: High: 200-499 Both: Very High: > 500
HDL Cholesterol (HDL-C) (Direct Method)	34 L	mg/dL	40.0-60.0
Non-HDL Cholesterol	174	-	-
LDL Cholesterol (Calculated)	123.23 H	mg/dL	Both: Optimal: < 100 Both: Near to above optimal: 100-129 Both: Borderline High: 130-159 Both: High: 160-189 Both: Very High: > 190
VLDL Cholesterol (Calculated)	30	mg/dL	0.0-40.0
Cholesterol /HDL Ratio (Calculated)	6.1 H	-	0.0-5.0
Prostate Specific Antigen (PSA)	0.284	ng/mL	Male: Normal: 0-4.0 Male: Hypertrophy and benign genito urinary conditions: 4-10 Male: Suspicious of malignancy: > 10.0 **PSA alone should not be used as an absolute indicator of malignancy
THYROID PROFILE (T3, T4, TSR)			
Tri Iodo Thyronine (T3) (Chemiluminescence Immuno Assay (CLIA))	1.05	ng/mL	0.6-1.8
Thyroxine (T4) (Chemiluminescence Immuno Assay (CLIA))	7.88	µg/dL	3.2-12.6



Patient Name : Mr Kumar Abhishek Srivastava MRN : 10110000200922 Gender/Age : MALE , 47y (20/03/1975)

TSH (Thyroid Stimulating Hormone) 2.34 μ U/mL 0.4-4.049
(Chemiluminescence Immuno Assay (CLIA))

LIVER FUNCTION TEST(LFT)

Bilirubin Total (Diazo Method) 0.86 mg/dL 0.2-1.3

Conjugated Bilirubin (Direct) (Modified Diazo Method) 0.2 mg/dL 0.0-0.3

Unconjugated Bilirubin (Indirect) (Dual Wavelength - Reflectance Spectrophotometry) 0.66 mg/dL 0.0-1.1

Total Protein (Bluret Method) 7.8 g/dL 6.3-8.2

Serum Albumin (PCP Dye Binding Method) 4.3 gm/dL 3.5-5.0

Serum Globulin (Calculated) 3.5 gm/dL 2.0-3.5

Albumin To Globulin (A/G)Ratio (Calculated) 1.23 - 1.0-2.1

SGOT (AST) (UV With P5P) 21 U/t 17.0-59.0

SGPT (ALT) (UV With P5P) 21 U/L <50.0

Alkaline Phosphatase (ALP) (PNPP With AMP Buffer) 76 U/L 38.0-126.0

Gamma Glutamyl Transferase (GGT) (Enzymatic (Gamma Glutamyl Carboxyltransferase)) 13 L U/L 15.0-73.0

RENAL PACKAGE - 2 (RFT FASTING)

Fasting Blood Sugar (PBS) (Hexokinase) 92 mg/dt
ADA standards 2020
=>126 : Diabetes
70 to 99 : Normal
100 to 125 : Pre-diabetes

Blood Urea Nitrogen (BUN) (Enzymatic Method (uricase)) 10.51 mg/dt 9.0-20.0

SERUM CREATININE

Serum Creatinine (Enzymatic Method (hydrolase, Oxidase, Peroxidase)) 0.99 mg/dL 0.66-1.25



Patient Name : Mr Kumar Abhishek Srivastava MRN : 10110000200922 Gender/Age : MALE , 47y (20/03/1975)

eGFR (Calculated)	81	mL/min/1.73m ²	Indicative of renal impairment : < 60 Note: eGFR is inaccurate for Hemodynamically unstable patients eGFR is not applicable for less than 18 years of age.
Serum Sodium (Ion Selective Electrode Direct (Dry Chemistry))	138	mmol/L	137.0-145.0
Serum Potassium (ION Selective Electrode Direct (Dry Chemistry))	4.43	mmol/L	3.5-5.1
Serum Chloride (ION Selective Electrode Direct (Dry Chemistry))	102	mmol/L	98.0-107.0
Serum Bicarbonate Level	25	mmol/L	22.0-30.0
Serum Calcium (Arsezano III Dye Binding Method)	9.0	mg/dL	8.4-10.2
Serum Magnesium (Dye Binding Using Methyl Thymol Blue)	2.0	mg/dL	1.6-2.3
Serum Uric Acid (Uricase, UV)	7.3	mg/dL	3.5-8.5
Serum Phosphorus	3.37	mg/dL	2.5-4.5

--End of Report--

Seema S

Dr. Seema Sivasankaran
MD, DNB
CONSULTANT PATHOLOGIST

Note

- * Abnormal results are highlighted.
- * Results relate to the sample only.
- * Kindly correlate clinically.



DEPARTMENT OF LABORATORY MEDICINE

Final Report

Patient Name : Mr Kumar Abhishek Srivastava MRN : 10110000200922 Gender/Age : MALE , 47y (20/03/1975)

Collected On : 24/01/2023 11:15 AM Received On : 24/01/2023 11:30 AM Reported On : 24/01/2023 11:57 AM

Barcode : B12301240088 Specimen : Whole Blood Consultant : Dr. Miviea C(GENERAL MEDICINE)

Sample adequacy : Satisfactory Visit No : OP-001 Patient Mobile No : 9512021292

BIOCHEMISTRY

Test	Result	Unit	Biological Reference Interval
HBA1C			
HbA1e	5.6	%	Normal: 4.0-5.6 Prediabetes: 5.7-6.40 Diabetes: => 6.5 ADA standards: = 2020
Estimated Average Glucose	114.02	%	

Interpretation:

- HbA1C above 6.5% can be used to diagnose diabetes provided the patient has symptoms. If the patient does not have symptoms with HbA1C>6.5%, repeat measurement on further sample. If the repeat test result is <6.5%, consider as diabetes high risk and repeat measurement after 6 months.
- HbA1C measurement is not appropriate in diagnosing diabetes in children, suspicion of type 1 diabetes, symptoms of diabetes for less than 2 months, pregnancy, hemoglobinopathies, medications that may result sudden increase in glucose, anemia, renal failure, HIV infection, malignancies, severe chronic hepatic, and renal disease.
- Any sample with >15% should be suspected of having a haemoglobin variant.

--End of Report--

Seema S

Dr. Seema Sivasankaran
MD, DNB
CONSULTANT PATHOLOGIST

Note

- Abnormal results are highlighted.
- Results relate to the sample only.
- Kindly correlate clinically.



DEPARTMENT OF LABORATORY MEDICINE

Final Report

Patient Name : Mr Kumar Abhishek Srivastava MRN : 10110000200922 Gender/Age : MALE , 47y (20/03/1975)

Collected On : 24/01/2023 11:21 AM Received On : 24/01/2023 11:30 AM Reported On : 24/01/2023 11:52 AM

Barcode : .B12301240089 Specimen : Plasma Consultant : Dr. Nivea C(GENERAL MEDICINE)

Sample adequacy : Satisfactory Visit No : OP-001 Patient Mobile No : 9512021292

BIOCHEMISTRY

Test	Result	Unit	Biological Reference Interval
Post Prandial Blood Sugar (PPBS) (Glucose Oxidase, Peroxidase)	99	mg/dL	ADA standards 2020 =>200 : Diabetes 70 to 139 : Normal 140 to 199 : Pre-diabetes

--End of Report--

Seema S

Dr. Seema Sivasankaran
MD, DNB
CONSULTANT PATHOLOGIST

Note

- * Abnormal results are highlighted.
- * Results relate to the sample only.
- * Kindly correlate clinically.



DEPARTMENT OF LABORATORY MEDICINE

Final Report

Patient Name : Mr Kumar Abhishek Srivastava MRN : 10110000200922 Gender/Age : MALE , 47y (20/03/1975)

Collected On : 24/01/2023 11:15 AM Received On : 24/01/2023 11:30 AM Reported On : 24/01/2023 12:44 PM

Barcode : BB2301240003 Specimen : Whole Blood Consultant : Dr. Nivica C(GENERAL MEDICINE)

Sample adequacy : Satisfactory Visit No : OP-001 Patient Mobile No : 9511021292

LAB - BLOOD BANK

Test	Result	Unit
BLOOD GROUP & RH TYPING		
Blood Group	O	-
RH Typing	Positive	-

--End of Report--

Seema S

Dr. Seema Sivasankaran
MD, DNB
CONSULTANT PATHOLOGIST

Note

- * Abnormal results are highlighted.
- * Results relate to the sample only.
- * Kindly correlate clinically.



Patient Name	MR Kumar Abhishek Srivastava	Requested By	Dr. Nivea C
MRN	10110000200922	Procedure DateTime	24-01-2023 13:18
Age/Sex	47Y 10M/Male	Hospital	NH-HSR

CHEST RADIOGRAPH (PA VIEW)

CLINICAL DETAILS: For executive health checkup.

FINDINGS:

- The lung fields and bronchovascular markings appear normal.
- The cardiac size is within normal limits.
- Mediastinum and great vessels are within normal limits.
- Trachea is normal and is central. The hilar shadows are unremarkable.
- The costo-phrenic angles are clear. No evidence of pleural effusion or pneumothorax.
- The visualized bones and soft tissue structures appear normal.
- Both the diaphragmatic domes appear normal.

IMPRESSION:

- **No significant abnormality detected.**



Dr Girish D, DMRD, DNB
Associate Consultant

* This is a digitally signed valid document. Reported Date/Time: 24-01-2023 16:12

*This report has been generated from **NH Teleradiology 24/7**, a service of Narayana Health*

-- End of Report --

Page 1 of 1

Narayana Multispeciality Hospital

A Unit of Narayana Health Limited | CIN: U8510KA2003PLC0327487

Registered Office: 258/A, Bommasandra Industrial Area, Anekal Taluk, Bangalore 560099

Hospital Address: Basant Health Centre Building, No. 1, 18th Main, Opposite HSR Club, Sector 3

HSR Layout, Bangalore 960102

Te : +91-080 7111 2223 | Fax +91-080 7111 2272 | Email: info.hsr@narayanahealth.org | www.narayanahealth.org



Appointments

1800-309-0309 (Toll Free)

Emergencies

97384-97384

Patient Name : Mr. Kumar Abhishek Srivastava **MRN** : 10110000200922
Age : 47 Years **Sex** : Male
Referred by : PKG **Date** : 24-01-2023

ULTRASOUND ABDOMEN & PELVIS

FINDINGS:

Liver is enlarged in size (16.1 cm). There is moderate diffuse increase in parenchymal echogenicity. No intra or extra hepatic biliary duct dilatation. No focal lesions.

Portal vein is normal in course, caliber and shows hepatopetal flow. Hepatic veins and their confluence draining into the IVC appear normal.

CBD is not dilated.

Gallbladder is well distended. There is no evidence of calculus/wall thickening/pericholecystic fluid.

Pancreas to the extent visualized, appears normal in size, contour and echogenicity.

Spleen is normal in size (9.8 cm), shape contour and echopattern. No evidence of mass or focal lesions.

Right Kidney is normal in size (measures 10.0 cm in length & 1.4 cm in parenchymal thickness), position, shape and echopattern. Corticomedullary differentiation is maintained. No evidence of calculi or hydronephrosis.

Left Kidney is normal in size (measures 10.2 cm in length & 1.2 cm in parenchymal thickness), position, shape and echopattern. Corticomedullary differentiation is maintained. No evidence of calculi or hydronephrosis.

Urinary Bladder is well distended. Wall thickness is normal. No evidence of calculi, mass or mural lesion.

Prostate is normal in size (vol: 22 cc).

Fluid - There is no ascites or pleural effusion.

IMPRESSION:

- Hepatomegaly with grade II fatty change.

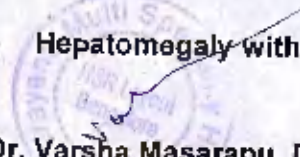
Dr. Varsha Masarapu, DMRD (DNB)
Consultant Radiologist

Disclaimer

Note: Investigations have their limitations. Solitary pathological/Radiological and other investigations never confirm the final diagnosis. They only help in diagnosing the disease in correlation to clinical symptoms and other related tests. Please interpret accordingly. This report is not for Medico-Legal purposes.

NARAYANA MULTISPECIALITY HOSPITAL - HSR

BANGALORE-560102

Patient Details

Name: MR KUMAR ABHISREK S ID: 200922 Date: 24-Jan-23 Time: 09:40 AM
 Age: 46 y Sex: M Height: - cms. Weight: - Kg.

Clinical History:

Medications:

Test Details

Protocol: Bruce Pr.MHR: 173 bpm THR: 155 (90 % of Pr.MHR) bpm
 Total Exec. Time: 7 m 10 s Max. HR: 142 (82% of Pr.MHR)bpm Max. Mets: 9.10
 Max. BP: 140 / 80 mmHg Max. BP x HR: 19880 mmHg/min Min. BP x HR: 6830 mmHg/min
 Test Termination Criteria: HR ATTAINED

Protocol Details

Stage Name	Stage Time (min : sec)	Mets	Speed (Km/h)	Grade (%)	Heart Rate (bpm)	Max. BP (mm/Hg)	Max. ST Level (mm)	Max. ST Slope (mV/s)
Supine	0 : 34	1.0	0	0	90	110 / 80	-0.25 aVR	1.27 v3
Standing	0 : 3	1.0	0	0	86	110 / 80	-0.25 aVR	0.84 v3
1	3 : 0	4.6	2.7	10	116	120 / 80	-0.76 III	1.69 v3
2	3 : 0	7.0	4	12	131	130 / 80	-1.77 v5	2.53 v5
Peak Ex	1 : 10	9.1	5.4	14	142	130 / 80	-1.77 II	1.99 v3
Recovery(1)	1 : 0	1.0	1.6	0	122	140 / 80	-1.52 aVF	2.53 v4
Recovery(2)	2 : 0	1.0	0	0	92	140 / 80	-0.76 II	2.11 v3
Recovery(3)	0 : 30	1.0	0	0	94	140 / 80	-1.77 aVR	1.27 aVR

Interpretation

GOOD EFFORT TOLERANCE
 NORMAL HR AND BP RESPONSE
 NO ANGINA OR ARRHYTHMIAS
 NO SIGNIFICANT ST-T CHANGES NOTED
 IMP : STRESS TEST IS NEGATIVE FOR INDUCIBLE ISCHAEMIA.



Technician
Shobha,

Ref. Doctor: EHC
 (Summary Report edited by user)

Doctor: Dr NIVIEA C
 Schiller CS-20 V 1.9

ID: 10110000200522
Name: M. Korner, Albinstr. 6
Age: 47 years
Gender: Male

24-01-2023 08:57:30

Heart Rate: 72 bpm
PR Interval: 158 ms
QRS Duration: 104 ms
QT/QTc Interval: 380/410 ms
P/QRS/T Axes: S76°/74°/46°
QTc (broad): 410 ms

Sinus rhythm
Normal ECG

Unfiltered Diagnosis

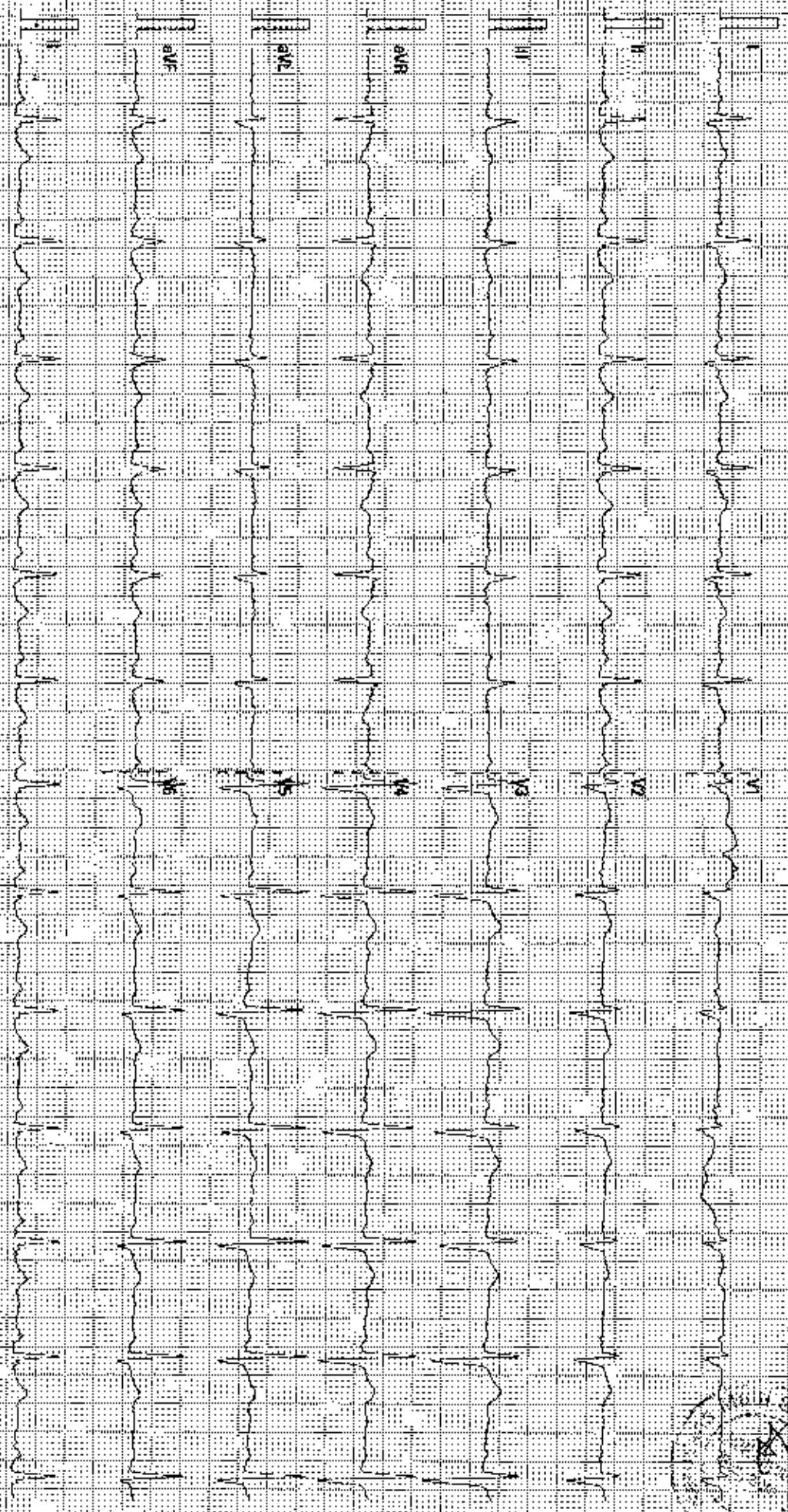

25mm/s 10mm/mV 54Hz RBR 20Hz

02.10.2017 9.41 SA-FM-20050027



COLOUR DOPPLER ECHOCARDIOGRAPHY SCREENING REPORT

NAME :MR KUMAR ABHISHEK SRIVATSA
Yrs/male

AGE/SEX: 47

ID NO : 200922

DATE : - 24.01.23

REF BY : DR . GUNDURAO HARSH JOSHI

ECHO WINDOW: SUB OPTIMAL

- LV FUNCTION: NORMAL
- RV PUNCTION :NORMAL
- PA PRESSURE :NORMAL
- CHAMBERS : NORMAL
- RWMA : NO RWMA

TAPSE : 19 MM

LVEF: 55- 60%

PASP:22 MMHG

HR: 69 BPM (Sinus Rhythm)

VALVES :

- MITRAL :NORMAL, TRIVIAL MR
- AORTIC :NORMAL
- TRICUSPID : NORMAL , TRIVIAL TR
- PULMONARY :NORMAL
- PULMONARY : NORMAL

IAS/IVS : INTACT

OTHER FINDING :

IVC- 10 mm ,Normal sized , Collapsing well , normal RA pressure.

Senior consultant cardiologist
Dr Babu Reddy

Consultant cardiologist
Dr Gundurao Harsh Joshi

Done By: K.RAJARAM

Unit of Narayana Health

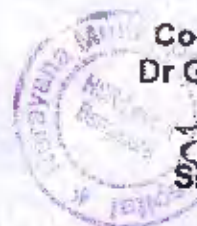

Signature

Multispeciality Hospital

Narayana Multispeciality Hospital

(A Unit of Narayana Health) (A2000PLC027497)

Registered Office: 258/A, Bommasandra Industrial Area, Ankal Taluk, Bangalore 560099

Hospital Address: Basant Health Centre Building, No. 1, 18th Main, Opposite HSR Club, Sector 3

HSR Layout, Bangalore 560102

Laboratory Medicine

Department of

Appointments

1800-309-0309 (Toll Free)

Emergencies

97384-97384

Report relates to sample tested. Kindly correlate with clinical findings. Also refer to Methods/ Technique used on the reverse