

PRACHY KUMARI 31Y DR J S HOSPITAL 30-03-23 28
RAJ DIGITAL X-RAY, HOSPITAL CHOWK, TAJPUR 7739360175

An ISO 9001 : 2015 CERTIFIED
Regd No.: BR 2012 PTCO 18365

Mob.: 9308054737, 9334333369



JEEVAN SAHARA HOSPITAL PVT. LTD.

Rajdhani Road, Tajpur, Samastipur - 848130

Website : www.jeevansaharahospital.com | E-Mail : jeevansaharahospital@gmail.com

Dr. Rakesh kumar
B.Sc., M.B.B.S.
Post Graduate (Ped. Nutrition) Boston University
Post Graduate Diploma (Ultrasonography)
General Physician

Dr. B. K. Sharan
M.B.B.S., M.D.,
Senior Consultant Cardio & Neuro

OPD Prescription

| | | |
|-----------------------------------|-------------------------------|----------------|
| OPD No. : 2026 | Date : 30/Mar/2023 | Serial No. : 9 |
| Patient Name : Mrs. PRACHI KUMARI | Age / Sex : 30 Years / Female | |
| Guardian Name : W/O ALOK KUMAR | Valid Upto : 14/Apr/2023 | |
| Address : DALSINGSARI | UHID No. : 5562 | |

BP :- 100/75 mm/hg Weight :- 50 Kg Pulse :- 76 / min Temp :- 98 ° F

- Patient came for normally health checkup.

USG Report

- Normal

Blood Test Report

within Normal limit. ~~normal~~
~~reports~~

X-Ray

- Prominence of broncho vascular markings
seen on Right side has zinnz in lower zone.

Ech

- Sinus Arrhythmia

Adv

Tab Levomec 500mg 1 tab OD
Tab Rovid 150 mg 1 tab OD
Tab Lometen 1 tab OD
Tab Calme 500mg 1 tab OD
Cap Pan-D 1 cap BDF

Dr. Sharan
30/03/23

Not Valid for Medico Legal Purpose



JEEVAN SAHARA HOSPITAL PVT. LTD.

(A Multispeciality Hospital for All Your Health Needs) An ISO 9001 : 2015 CERTIFIED HOSPITAL
Rajdhani Road, Tajpur, Samastipur - 848130 Regd No.: BR 2012 PTCO 18365

Website : www.jeevansaharahospital.com
E-Mail : jeevansaharahospital@gmail.com

ग्लूकोमा, रेटिना विशेषज्ञ

प्रत्येक दिन समय 10 बजे से संघ्या 5 बजे तक।

7549688500, 8292392777
9334333369, 9308054737

Name : Poochi Kumari Date : 20/3/23

Address : Kushipur Samastipur

Age : 30 Sex : f B.P. : 100/75 mm/hg Weight : 50kg Pulse : 76/min

डॉ. अमरेन्द्र झा

M.B.B.S., MS. (Eye) Patna
नेत्र रोग मोतियाबिन्द (फेको)
प्रशिक्षित-अरविन्द आई हॉस्पिटल, मधुरई (मद्रास)
पूर्व मुख्य नेत्र शल्प चिकित्सा,
आई हॉस्पिटल, नेपाल

Routin check-up of RE eye emmetropic

H/O - Nil

| | | | | | |
|---------------|-----|--------|------|----|------|
| VA | 6/6 | RE | 6/6 | LE | 6/6 |
| | 6/6 | Conj | + | | |
| | | Pupil | RR | | RR |
| N.V | N6 | Lens | cl | | cc |
| | N6 | Cor | NI | | NI |
| Colour vision | 6/6 | A/c | Int | | fund |
| | 6/6 | Fields | WALL | | WNL |

Adm
- Normal

24 घंटा इमरजेन्सी सेवा उपलब्ध।

- यह पूर्ण केवल 15 दिनों तक मान्य होगा।
- दवा खरीदकर कम्पाउण्डर से दिखा लें।
- दवा खाने के बाद किसी तरह की शिकायत होने पर दवा बन्द कर डॉक्टर से सम्पर्क करें।

Not Valid for Medico Legal Purpose

आँख इष्टवर का अनुपम भेंट है। इसकी सुरक्षा का हर संभव प्रयत्न करें।

Toll Free - 1800 120 550055

Regd No.: 44/2014

Mob.: 9430667724



JEEVAN SAHARA ULTRASOUND

Rajdhani Road, Tajpur, Samastipur - 848130

An ISO 9001 : 2015 CERTIFIED

Name of Patient : MRS. PRACHY KUMARI Age : 31 YEARS
 Part Examined : USG OF WHOLE ABDOMEN Sex : F
 Referred By Dr. : J S HOSPITAL. Date : 30.03-2023

Thank you for the referral



Liver : 13.63 cm. Normal in size. Liver shows uniform homogenous echotexture is normal. No focal mass or diffuse lesion seen. IHD not dilated.

G. Bladder : Normal in shape size and volume. The lumen is echofree. No calculi or mass seen. The lining mucosa and the wall thickness is normal.

C.B.D. : Not dilated.

P.V. : Normal in size.

Pancreas : Normal in shape size and position. The pancreatic ducts are not dilated. No abnormal mass or calcification seen.



Spleen : 09.82 cm. Normal in size. The echotexture is uniform and homogenous is normal. No abnormal mass or calcification seen.

Rt. Kidney : 08.86 cm.

Lt. Kidney : 09.89 cm.

Both the kidneys are normal in shape size and position. The cortical thickness is normal. Corticomedullary junction is well demarked. Pelvicalyceal system are not dilated. No abnormal mass or calculus seen.

Ureter : Both not dilated.



U. Bladder : The lumen is echofree. No calculi or mass seen. The lining mucosa and the Wall thickness is normal..

Uterus : 7.68 x 3.77 cm. Normal in size. Anteverted in position. The myometrial echotexture is normal. The endometrial thickness is normal.

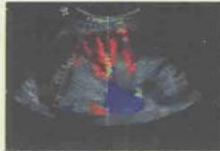

Rt Ovary : Normal in size.

Lt Ovary : Normal in size..

P.O.D. : No collection seen.

R.I.F. : No lump mass collection seen in right iliac fossa region.

Others : No ascites, Mass lesion or pleural effusion seen.



OPINION : SCANNED ORGANS ARE NORMAL SONOGRAPHICALLY.



Dr. *[Signature]*
 Radiologist
 M. B. B. (M.D.)
 Reg. No. 33005

3D-COLOUR DOPPLER

Kindly Co-relate clinically "Not for Medical -Legal Purpose The Report and films must always be considered with clinical finding to arrive at a conclusion

PLEASE LET US KNOW THE FOLLOW UP TO THE PATIENT

TOLL FREE No- 1800120550055

Regd No.: 020/2019

Mob.: 9430667724

An ISO 9001 : 2015 CERTIFIED DIAGNOSTIC



JEEVAN SAHARA DIAGNOSTIC

Rajdhani Road, Tajpur, Samastipur - 848130

E-Mail : jeevansaharadiagnostic@gmail.com

| | | |
|--------------------------|---------------------------|--------------------------|
| Reference No. : 11229 | Age : 31 Year's | Date : 30- 03- 2023 |
| Name : Prachy Kumari | Sex : Female | Specimen : Blood |
| Ref. by : J.S.H., Tajpur | Coll. Date : 30- 03- 2023 | Repo. Date : 30-03- 2023 |

REPORT OF CBC

| INVESTIGATION | RESULT UNITS | NORMAL RANGE |
|-------------------------------------|------------------|---------------------|
| Hemoglobin | 11.5 g/dl | 11-18 g/dl |
| Hb% | 64.60 % | |
| TOTAL COUNT | | |
| Platelets | 98,000 Lack/cmm | 1.0-3.5 Lack/cmm |
| Erythrocytes | 3.72 milli./cumm | 3.5-6.0 milli./cumm |
| Leucocytes | 5,000 /cumm | 3500-10000/cumm |
| DIFFERENTIAL COUNT OF W.B.C. | | |
| Neutrophil | 45 % | 50-70% |
| Lymphocyte | 46 % | 20-40% |
| Eosinophil | 08 % | 01-06% |
| Monocyte | 01 % | 01-05% |
| Basophils | 00 % | 00-01% |
| RDW_CV | 14.1 % | 11-16% |
| RDW_SD | 43.9 fl | 35.0-56.0fl |
| HCT | 33.2 % | 35.0-54.0% |
| MCV | 89.3 fl | 80-100fl |
| MCH | 30.9 pg | 26-34pg |
| MCHC | 34.6 % | 32-36% |
| MPV | 15.8 % | 6.5-12.0% |
| PDW | 16.6 % | 0.9-17.0% |
| PCT | 0.15 % | 0.10-0.28 |
| P_LCR | 62.5 % | 11.0-45.0 |
| P_LCC | 61 fl | 11-135 |

Please correlate with clinical conditions
*****End of the Report*****

M. K. Chaudhary
(D.M.M.T.)
Sr. Technologist

Dr. PANKAJ BHUSHAN
M.B.B.S., MD (Biochem)
Pathologist

CONDITION FOR REPORTING 1. The report result are for information and for interpretation of the referring doctor only. **2.** It is presumed that the tests performed on the specimen belong to the patient named of identified **3.** Result of tests may vary from laboratory to laboratory and also in some parameters from time to time for the same patient. **4.** Should the results indicate an unexpected abnormality. The same should be reconfirmed. **5.** Only such medical professional who understand reporting units reference ranges and limitation of Technology should interpret result.

FACILITIES: A fully computerised pathological laboratory. All type of Hormonal Test.

This is just a Professional opinion and should be related. Clinically not for medico legal purpose. If the result of the test is/ all alarming or unexpected the patient is advice to contact the lab immediately for Re-Check

Toll Free No.- 1800 120 550055

No.: 020/2019

Mob.: 9430667724

An ISO 9001 : 2015 CERTIFIED DIAGNOSTIC



JEEVAN SAHARA DIAGNOSTIC

Rajdhani Road, Tajpur, Samastipur - 848130

E-Mail : jeevansaharadiagnostic@gmail.com

| | | |
|--------------------------|---------------------------|--------------------------|
| Reference No. : 11229 | Age : 31 Year's | Date : 30- 03- 2023 |
| Name : Prachy Kumari | Sex : Female | Specimen : Blood |
| Ref. by : J.S.H., Tajpur | Coll. Date : 30- 03- 2023 | Repo. Date : 30-03- 2023 |

HAEMATOTOLOGY

ABO :- "B"
Rh :- : Positive
ESR:- : 17 mm/hr : 0-15 mm/hr

BIOCHEMISTRY

Tests

Blood Sugar (R) : 85.1 mg/dl GOD/POD 80-150 mg/dl

Please correlate with clinical conditions
*****End of the Report*****

M. K. Chaudhary
(D.M.T.)
Sr. Technologist

Dr. PANKAJ BHUSHAN
M.B.B.S., MD (Biochem)
Pathologist

This is only a Professional Report. Not for Medico-Legal Purpose

CONDITION FOR REPORTING 1. The report result are for information and for Interpretation of the referring doctor only. 2. It is presumed that the tests performed on the specimen belong to the patient named of identified 3. Result of tests may vary from laboratory to laboratory and also in some parameters from time to for the same patient. 4. **Should the results indicate an unexpected abnormality. The same should be reconfirmed.** 5. Only such medical professional who understand reporting units reference ranges and limitation of Technology should interpret result.
FACILITIES: A fully computerised pathological laboratory. All type of Hormonal Test.

This is just a Professional opinion and should be related. Clinically not for medico legal purpose. If the result of the test is/ all alarming or unexpected the patient is advice to contact the lab immediately for Re-Check

Toll Free No.- 1800 120 550055

ID: 8215

Prachi Kumari
Female 31Years
Req. No. :

30-03-2023 02:19:52 PM

HR : 73 bpm
P : 91 ms
PR : 123 ms
QRS : 87 ms
QT/QTcBz : 351/389 ms
P/QRS/T : 73/73/54 °
RV5/SV1 : 1.968/0.456 mV

Diagnosis Information:
Sinus Arrhythmia

Report Confirmed by:

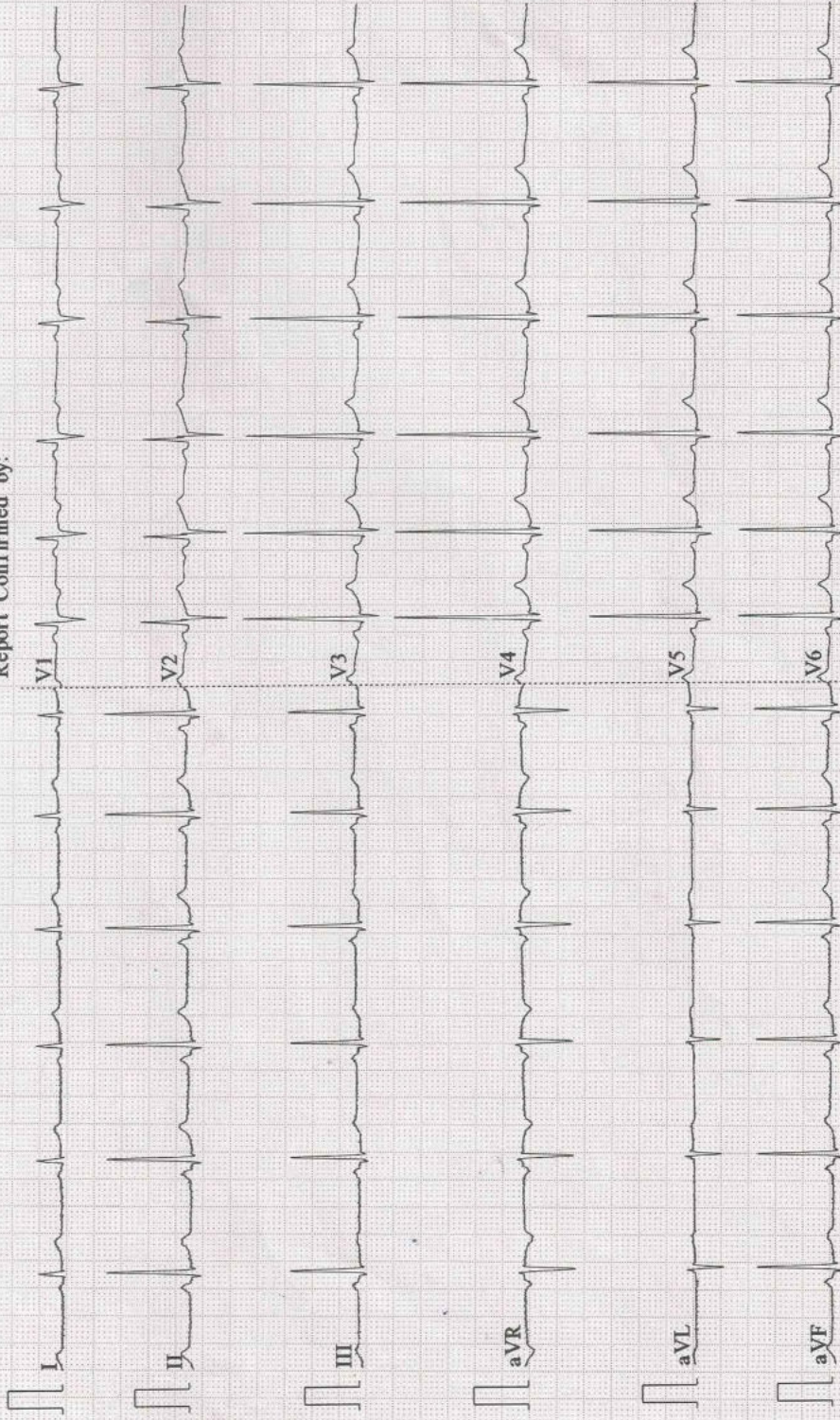

0.67~100Hz AC50 25mm/s 10mm/mV 2*5.0s V2.21 SEMIP V1.92 JEEVAN SAHARA HOSPITAL TAJPUR

Reg. No.- 020/2019

An ISO 9001 : 2015 CERTIFIED DIAGNOSTIC

Mob.: 8292392777, 9430667724



JEEVAN SAHARA[®] DIAGNOSTIC

Rajdhani Road, Tajpur, Samastipur - 848130

Email : jeevansaharadiagnostic@gmail.com

Patient ID : 30-03-23 28
Patient Name : PRACHY KUMARI
Test Name : Chest PA View
Referred By : DR J S HOSPITAL

Test Type : CR
Age/Gender : 31 Y/F
Test Done On : 30-03-2023
Reported On : 30-03-2023

Radiograph Chest PA View:

Prominence of broncho vascular markings seen on Right side

haziness in lower zone

Both cos to-phrenic angles are clear.

Cardiac silhouette and aortic knuckle are normal.

Both hilar shadows and the diaphragmatic contours are normal.

The rib cage normal.

No e/o any fracture

Impression :

Prominence of broncho vascular markings seen on Right side

haziness in lower zone

Dr. Nimish Goyal
Consultant Radiologist
DNB (Radio-Diagnosis) Reg. No:- 15813 (MPMC)

TOLL FREE NO.: 1800120550055

भारत सरकार
GOVERNMENT OF INDIA



प्राच्य कुमारी
Prachy Kumari
जन्म तिथि/ DOB: 11/08/1992
महिला / FEMALE



5881 8786 2724

आधार-आम आदमी का अधिकार

भारतीय विहित पहचान प्राधिकरण
INDIAN IDENTIFICATION AUTHORITY OF INDIA

पता:
D/O: विवेक कुमार सिंह,
बेहारी, मधुबनी,
बिहार - 847402

Address:
D/O: Vivek Kumar Singh, Behari,
Madhubani,
Bihar - 847402

5881 8786 2724

1947 1800 300 1947 help@uidai.gov.in www.uidai.gov.in P.O. Box No. 1947, Bangalore-560 007

बैंक ऑफ बड़ोदा
Bank of Baroda

नाम
Name
कर्मचारी कूट नं.
E.C. No.

प्राची कुमारी
Prachy Kumari
120687



Prachy Kumari
धारक के हस्ताक्षर
Signature of Holder

[Signature]
नियंत्रित प्राधिकरण
Issuing Authority

No.: 020/2019

Mob.: 9430667724

An ISO 9001 : 2015 CERTIFIED DIAGNOSTIC



JEEVAN SAHARA DIAGNOSTIC

Rajdhani Road, Tajpur, Samastipur - 848130

E-Mail : jeevansaharadiagnostic@gmail.com

| | | |
|--------------------------|---------------------------|--------------------------|
| Reference No. : 11229 | Age : 31 Year's | Date : 30- 03- 2023 |
| Name : Prachy Kumari | Sex : Female | Specimen : Blood |
| Ref. by : J.S.H., Tajpur | Coll. Date : 30- 03- 2023 | Repo. Date : 30-03- 2023 |

| INVESTIGATION | VALUE | UNITS | NORMAL RANGE |
|----------------------------------|-------|-------|--------------|
| LIVER FUNCTION TEST (LFT) | | | |
| BILIRUBIN TOTAL | 0.7 | mg/dl | 0.0-1.0 |
| CONJUGATED (D. Bilirubin) | 0.3 | mg/dl | 0.0-0.3 |
| UNCONJUGATED (I. D. Bilirubin) | 0.4 | mg/dl | 0.0-0.6 |
| SGOT | 28.0 | IU/L | 0.0-34.0 |
| SGPT | 37.6 | IU/L | 0.0-40.0 |
| ALKALINE PHOSPHATASE | 266.5 | IU/L | 0.0-270.0 |
| GAMMA GT | 38.12 | IU/L | 0.0-55.0 |
| TOTAL PROTEIN | 7.80 | mg/dl | 6.3-8.2 |
| SERUM ALBUMIN | 4.50 | mg/dl | 3.5-5.0 |
| GLOBULIN | 4.31 | mg/dl | 2.5-5.6 |
| A/G RATIO | 1.7 | | 1.3-2.1 |

Please correlate with clinical conditions
 *****End of the Report*****

M. K. Chaudhary
 (D.M.T.)
 Sr. Technologist

Dr. PANKAJ BHUSHAN.
 M.B.B.S., M.D. (Biochem)
 Pathologist

This is only a Professional Report. Not for Medico-Legal Purpose

CONDITION FOR REPORTING 1. The report result are for information and for Interpretation of the referring doctor only. 2. It is presumed that the tests performed on the specimen belong to the patient named of identified 3. Result of tests may vary from laboratory to laboratory and also in some parameters from time to for the same patient. 4. **Should the results indicate an unexpected abnormality. The same should be reconfirmed.** 5. Only such medical professional who understand reporting units reference ranges and limitation of Technology should interpret result.
FACILITIES: A fully computerised pathological laboratory. All type of Hormonal Test.

This is just a Professional opinion and should be related. Clinically not for medico legal purpose. If the result of the test is/ all alarming or unexpected the patient is advice to contact the lab immediately for Re-Check

Toll Free No.- 1800 120 550055

No.: 020/2019

Mob.: 9430667724

An ISO 9001 : 2015 CERTIFIED DIAGNOSTIC



JEEVAN SAHARA DIAGNOSTIC

Rajdhani Road, Tajpur, Samastipur - 848130

E-Mail : jeevansaharadiagnostic@gmail.com

| | | |
|--------------------------|---------------------------|--------------------------|
| Reference No. : 11229 | Age : 31 Year's | Date : 30- 03- 2023 |
| Name : Prachy Kumari | Sex : Female | Specimen : Blood |
| Ref. by : J.S.H., Tajpur | Coll. Date : 30- 03- 2023 | Repo. Date : 30-03- 2023 |

| INVESTIGATION | VALUE | UNITS | NORMAL RANGE |
|-----------------------------------|-------|--------|--------------|
| KIDNEY FUNCTION TEST (KFT) | | | |
| BLOOD UREA | 37.8 | mg/dl | 13.-50.0 |
| SERUM CREATININE | 0.7 | mg/dl | 0.4-1.4 |
| SERUM URIC ACID | 3.9 | mg/dl | 2.6-7.2 |
| BLOOD UREA NITROGEN (BUN) | 22.61 | mg% | 05.0-25.0 |
| SODIUM | 139.4 | mmol/L | 135.0-155.0 |
| POTASSIUM | 3.67 | mmol/L | 3.5-5.5 |
| CHLORIDE | 102.2 | mmol/L | 96.0-106.0 |
| TOTAL CALCIUM | 8.96 | mg/dl | 8.80-10.80 |
| TOTAL PROTEIN | 7.80 | mg/dl | 6.3-8.2 |
| SERUM ALBUMIN | 3.50 | mg/dl | 3.5-5.0 |
| GLOBULIN | 4.30 | mg/dl | 2.5-5.6 |
| A/G RATIO | 1.6 | | 1.3-2.1 |

Please correlate with clinical conditions
 *****End of the Report*****

M. K. Chaudhary
 (D.M.H.T.)
 Sr. Technologist

Dr. PANKAJ BHUSHAN
 M.B.B.S. (MD Biochem)
 Pathologist

This is only a Professional Report. Not for Medico-Legal Purpose

CONDITION FOR REPORTING 1. The report result are for information and for Interpretation of the referring doctor only. 2. It is presumed that the tests performed on the specimen belong to the patient named of identified 3. Result of tests may vary from laboratory to laboratory and also in some parameters from time to for the same patient. 4. **Should the results indicate an unexpected abnormality. The same should be reconfirmed.** 5. Only such medical professional who understand reporting units reference ranges and limitation of Technology should interpret result.
FACILITIES: A fully computerised pathological laboratory. All type of Hormonal Test.

This is just a Professional opinion and should be related. Clinically not for medico legal purpose. if the result of the test is/ all alarming or unexpected the patient is advice to contact the lab immediatly for Re-Check

Toll Free No.- 1800 120 550055

Lab No.: 020/2019

Mob.: 9430667724

An ISO 9001 : 2015 CERTIFIED DIAGNOSTIC



JEEVAN SAHARA DIAGNOSTIC

Rajdhani Road, Tajpur, Samastipur - 848130

Reference No. : 11229

E-Mail : jeevansaharadiagnostic@gmail.com

Date : 30-03-2023

Name : Prachy Kumari

Age : 31 Years
Sex : Female

Specimen : Blood

Ref. by : J.S.H., Tajpur

Coll. Date : 30-03-2023

Repo. Date : 30-03-2023

| TEST NAME | TECHNOLOGY | VALUE | UNITS |
|----------------|------------|-------|-------|
| HbA1c - (HPLC) | H.P.L.C | 2.9 | % |

Reference Range:

| Reference Range: As per ADA Guidelines |
|--|
| Below 5.7% : Normal |
| 5.7%-6.4% : Prediabetic |
| >=6.5% : Diabetic |

| Guidance For known Diabetics |
|------------------------------------|
| Below 6.5% : Good Control |
| 6.5% - 7% : Fair Control |
| 7.0% - 8% : Unsatisfactory Control |
| >8% : Poor Control |

Method : Fully Automated H.P.L.C. using Biorad Variant II Turbo

| AVERAGE BLOOD GLUCOSE (ABG) | CALCULATED | 112.3 | mg/dl |
|-----------------------------|------------|-------|-------|
|-----------------------------|------------|-------|-------|

Reference Range:

| |
|--|
| 90 - 120 mg/dl : Good Control |
| 121 - 150 mg/dl : Fair Control |
| 151 - 180 mg/dl : Unsatisfactory Control |
| >180 mg/dl : Poor Control |

Method : Derived from HbA1c values

Please correlate with clinical conditions

Please correlate with clinical conditions

*****End of the Report*****

M. K. Chaudhary
(D.M.T.)
Sr. Technologist

Dr. PANKAJ BHUSHAN
M.B.B.S., MD (Biochem)
Pathologist

This is only a Professional Report. Not for Medico-Legal Purpose

CONDITION FOR REPORTING 1. The report result are for information and for Interpretation of the referring doctor only. 2. It is presumed that the tests performed on the specimen belong to the patient named of identified 3. Result of tests may vary from laboratory to laboratory and also in some parameters from time to time for the same patient. 4. Should the results indicate an unexpected abnormality. The same should be reconfirmed. 5. Only such medical professional who understand reporting units reference ranges and limitation of Technology should interpret result.

FACILITIES: A fully computerised pathological laboratory. All type of Hormonal Test.

This is just a Professional opinion and should be related. Clinically not for medico legal purpose. If the result of the test is/ all alarming or unexpected the patient is advice to contact the lab immediately for Re-Check

Toll Free No.- 1800 120 550055

Lab No.: 020/2019

Mob.: 9430667724

An ISO 9001 : 2015 CERTIFIED DIAGNOSTIC



JEEVAN SAHARA DIAGNOSTIC

Rajdhani Road, Tajpur, Samastipur - 848130

E-Mail : jeevansaharadiagnostic@gmail.com

| | | |
|--------------------------|-------------------------|-------------------------|
| Reference No. : 11229 | Age : 31 Year's | Date : 30-03-2023 |
| Name : Prachy Kumari | Sex : Female | Specimen : Blood |
| Ref. by : J.S.H., Tajpur | Coll. Date : 30-03-2023 | Repo. Date : 30-03-2023 |

Test Asked:-

Lipid Profile:

| | Result | Unit | Method | Limit |
|---------------------|--------|-------|------------|----------------------|
| Total Cholesterol - | 162.3 | Mg/dl | Chod-Pod | 130-250 |
| Triglyceriles- | 71.1 | Mg/dl | Gop | 60-180(M)- 40-130(F) |
| HDL- CHOLESTEROL - | 50.9 | Mg/dl | PTA- | 30-70(M)- 35-90(F) |
| LDH- CHOLESTEROL - | 71.2 | Mg/dl | Calculated | 70-150 |
| VLDL- CHOLESTEROL- | 29.34 | Mg/dl | Calculated | 5.0-30 |
| Total -CHOL/HDL | 2.9 | Mg/dl | Calculated | 0.00-4.90 |

Please correlate with clinical conditions
 *****End of the Report*****

M. K. Chaudhary
 (D.M.L.T.)
 Sr. Technologist

Dr. PANKAJ BHUSHAN
 M.B.B.S., MD (Biochem)
 Pathologist

CONDITION FOR REPORTING 1. The report result are for information and for interpretation of the referring doctor only. 2. It is presumed that the tests performed on the specimen belong to the patient named or identified. 3. Result of tests may vary from laboratory to laboratory and also in some parameters from time to time for the same patient. 4. Should the results indicate an unexpected abnormality. The same should be reconfirmed. 5. Only such medical professional who understand reporting units reference ranges and limitation of Technology should interpret result.
FACILITIES: A fully computerised pathological laboratory. All type of Hormonal Test.

This is just a Professional opinion and should be related. Clinically not for medico legal purpose. If the result of the test is/ all alarming or unexpected the patient is advice to contact the lab immediately for Re-Check

Toll Free No.- 1800 120 550055

Ref. No.: 020/2019

Mob.: 9430667724

An ISO 9001 : 2015 CERTIFIED DIAGNOSTIC



JEEVAN SAHARA DIAGNOSTIC

Rajdhani Road, Tajpur, Samastipur - 848130

E-Mail : jeevansaharadiagnostic@gmail.com

| | | |
|--------------------------|---------------------------|--------------------------|
| Reference No. : 11229 | Age : 31 Year's | Date : 30- 03- 2023 |
| Name : Prachy Kumari | Sex : Female | Specimen : Blood |
| Ref. by : J.S.H., Tajpur | Coll. Date : 30- 03- 2023 | Repo. Date : 30-03- 2023 |

Test Asked:- : T3, T4, TSH

| TEST NAME :- | TECHNOLOGY | VALUE | UNITS | REFERENCE RANGE |
|-----------------------------------|------------|-------|-------|-----------------|
| TOTALTRIIODOTHYRONINE (T3) | F.I.A | 111 | ng/dl | 60-200 |
| TOTAL THYROXINE(T4) | F.I.A | 3.21 | ng/dl | 4-5-12 |
| THYROID STIMULATING HORNONE (TSH) | F.I.A | 1.66 | ng/dl | 0.3-5.5 |

Please correlate with clinical conditions
*****End of the Report*****

M. K. Choudhary
(B.Sc., B.T.)
Sr. Technologist

Dr. PANKAJ BHUSHAN
M.B.B.S., M.D. (Pathology)
Pathologist

This is only a Professional Report. Not for Medico-Legal Purpose

CONDITION FOR REPORTING 1. The report result are for information and for interpretation of the referring doctor only. 2. It is presumed that the tests performed on the specimen belong to the patient named of identified 3. Result of tests may vary from laboratory to laboratory and also in some parameters from time to time for the same patient. 4. Should the results indicate an unexpected abnormality. The same should be reconfirmed. 5. Only such medical professional who understand reporting units reference ranges and limitation of Technology should interpret result.
FACILITIES: A fully computerised pathological laboratory. All type of Hormonal Test.

This is just a Professional opinion and should be related. Clinically not for medico legal purpose. if the result of the test is/ all alarming or unexpected the patient is advice to contact the lab immediatly for Re-Check

Toll Free No.- 1800 120 550055

Ref No.: 020/2019

Mob.: 9430667724

An ISO 9001 : 2015 CERTIFIED DIAGNOSTIC



JEEVAN SAHARA DIAGNOSTIC

Rajdhani Road, Tajpur, Samastipur - 848130

E-Mail : jeevansaharadiagnostic@gmail.com

| | | |
|--------------------------|---------------------------|--------------------------|
| Reference No. : 11229 | Age : 31 Year's | Date : 30- 03- 2023 |
| Name : Prachy Kumari | Sex : Female | Specimen : Blood |
| Ref. by : J.S.H., Tajpur | Coll. Date : 30- 03- 2023 | Repo. Date : 30-03- 2023 |

Test Asked : HBsAg, Anti , HIV 1 & 2

SEROLOGY

Hepatitis B Surface Antigen (HBsAg)

QUALITATIVE

Result : "Non Reactive."

Human Immune Virus (HIV) 1 & 2

QUALITATIVE

Result : "Non Reactive"

VDRL : "Non Reactive"

Please correlate with clinical conditions
*****End of the Report*****

M. K. Chaudhary
(D.M.L.P.)
Sr. Technologist

Dr. PANKAJ BHUSHAN
M.B.B.S., MD (Biochem)
Pathologist

This is only a Professional Report. Not for Medico-Legal Purpose

CONDITION FOR REPORTING 1. The report result are for information and for interpretation of the referring doctor only. 2. It is presumed that the tests performed on the specimen belong to the patient named or identified. 3. Result of tests may vary from laboratory to laboratory and also in some parameters from time to time for the same patient. 4. Should the results indicate an unexpected abnormality. The same should be reconfirmed. 5. Only such medical professional who understand reporting units reference ranges and limitation of Technology should interpret result. **FACILITIES:** A fully computerised pathological laboratory. All type of Hormonal Test.

This is just a Professional opinion and should be related. Clinically not for medico legal purpose. If the result of the test is/ all alarming or unexpected the patient is advice to contact the lab immediately for Re-Check

Toll Free No.- 1800 120 550055

Regd No.: 020/2019

Mob.: 9430667724

An ISO 9001 : 2015 CERTIFIED DIAGNOSTIC



JEEVAN SAHARA DIAGNOSTIC

Rajdhani Road, Tajpur, Samastipur - 848130

E-Mail : jeevansaharadiagnostic@gmail.com

| | | |
|--------------------------|---------------------------|--------------------------|
| Reference No. : 11229 | Age : 31 Year's | Date : 30- 03- 2023 |
| Name : Prachy Kumari | Sex : Female | Specimen : Urine |
| Ref. by : J.S.H., Tajpur | Coll. Date : 30- 03- 2023 | Repo. Date : 30-03- 2023 |

Routine Examination of Urine

PHYSICAL EXAMINATION

| | |
|------------------|--------|
| Volume | 20ml |
| Colour | Yellow |
| Appearance | Clear |
| Deposit | Absent |
| pH | 6.0 |
| Specific Gravity | 1.020 |

CHEMICAL EXAMINATION

| | |
|--------------|--------|
| Proteins | Absent |
| Sugar | Absent |
| Ketone | Absent |
| Bile Pigment | Absent |
| Bile salt | Absent |
| Occult Blood | Absent |
| Urobilinogen | Normal |

MICROSCOPIC EXAMINATION

| | |
|------------------|-------------|
| Pus Cells | 05-06 / hpf |
| Epithelial Cells | 03-04 / hpf |
| Red Blood Cells | Not Found |
| Casts | Absent |
| Crystals | Absent |
| Others Findings | Nil |

Please correlate with clinical conditions

*****End of the Report*****

M. K. Chaudhary
(D.Phil.)
Sr. Technologist

Dr. PANKAJ BHUSHAN
M.B.B.S., MD (Biochem)
Pathologist

This is only a Professional Report. Not for Medico-Legal Purpose

CONDITION FOR REPORTING 1. The report result are for information and for Interpretation of the referring doctor only. 2. It is presumed that the tests performed on the specimen belong to the patient named or identified. 3. Result of tests may vary from laboratory to laboratory and also in some parameters from time to time for the same patient. 4. Should the results indicate an unexpected abnormality. The same should be reconfirmed. 5. Only such medical professional who understand reporting units reference ranges and limitation of Technology should interpret result. **FACILITIES:** A fully computerised pathological laboratory. All type of Hormonal Test.

This is just a Professional opinion and should be related. Clinically not for medico legal purpose. if the result of the test is/ all alarming or unexpected the patient is advice to contact the lab immediatly for Re-Check

Toll Free No.- 1800 120 550055