

Normal sinus rhythm
Normal ECG

Vent. rate 99 bpm
PR interval 144 ms
QRS duration 78 ms
QT/QTc 348/446 ms
P-R-T axes 62 63 32

41 years
Female
Asian

Technician:
Test ind:

Referred by: hcp

Unconfirmed

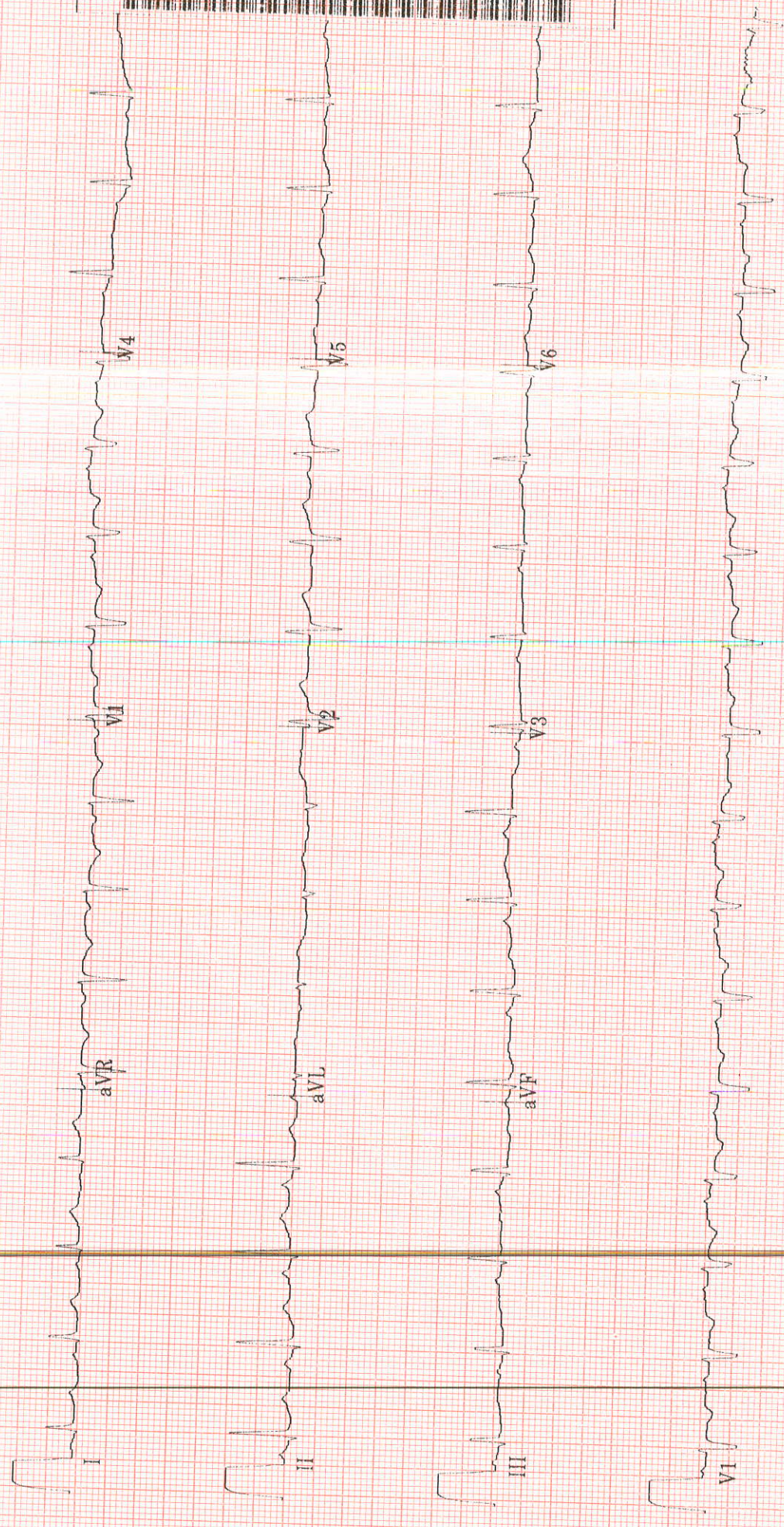

20 Hz 25.0 mm/s 10.0 mm/mV

4 by 2.5s + 1 rhythm ld

MAC55 009C

12SL™ v239



TMT INVESTIGATION REPORT

Patient Name : Mrs. RUBY JHA	Location : Ghaziabad
Age/Sex : 41Year(s)/Female	Visit No : V0000000001-GHZB
MRN No : GHZB-0000177156	Order Date : 13/8/2022
Ref. Doctor : HCP	Report Date : 13/8/2022

Protocol : Bruce **MPHR** : 179BPM
Duration of exercise : 6min 04sec **85% of MPHR** : 152BPM
Reason for termination : THR achieved **Peak HR Achieved** : 170BPM
Blood Pressure (mmHg) : Baseline BP : 118/76mmHg **% Target HR** : 94%
 Peak BP : 134/80mmHg **METS** : 7.0METS

STAGE	TIME (min)	H.R (bpm)	BP (mmHg)	SYMPTOMS	ECG CHANGES	ARRHYTHMIA
PRE- EXC.	0:00	108	118/76	Nil	No ST changes seen	Nil
STAGE 1	3:00	149	124/76	Nil	No ST changes seen	Nil
STAGE 2	3:00	169	134/80	Nil	No ST changes seen	Nil
STAGE 3	0:04	170	134/80	Nil	No ST changes seen	Nil
RECOVERY	4:45	103	120/80	Nil	T wave inversion noted in inferolateral leads	Nil

COMMENTS:

- No ST changes in base line ECG.
- No ST changes at peak.
- T wave inversion noted in inferolateral leads in recovery.
- Normal chronotropic response.
- Normal blood pressure response.

IMPRESSION:

Treadmill test is **mildly positive** for exercise induced reversible myocardial ischemia.

Dr. Bhupendra Singh

MD, DM (CARDIOLOGY),FACC
Sr. Consultant Cardiology

Dr. Abhishek Singh

MD, DNB (CARDIOLOGY),MNAMS
Sr. Consultant Cardiology

Dr. Sudhanshu Mishra

MD
Cardiology Registrar

To,

The Coordinator,
Mediwheel (Arcofemi Healthcare Limited)
Helpline number: 011- 41195959

Dear Sir / Madam,

Sub: Annual Health Checkup for the employees of Bank of Baroda

This is to inform you that the following spouse of our employee wishes to avail the facility of Cashless Annual Health Checkup provided by you in terms of our agreement.

PARTICULARS OF HEALTH CHECK UP BENEFICIARY	
NAME	RUBY JHA
DATE OF BIRTH	11-02-1982
PROPOSED DATE OF HEALTH CHECKUP FOR EMPLOYEE SPOUSE	13-08-2022
BOOKING REFERENCE NO.	22S160004100023466S
SPOUSE DETAILS	
EMPLOYEE NAME	MR. JHA DILIP KUMAR
EMPLOYEE EC NO.	160004
EMPLOYEE DESIGNATION	HEAD CASHIER "E" _II
EMPLOYEE PLACE OF WORK	GHAZIABAD,CROSSING REPUBLIC
EMPLOYEE BIRTHDATE	31-12-1979

This letter of approval / recommendation is valid if submitted along with copy of the Bank of Baroda employee id card. This approval is valid from **11-08-2022** till **31-03-2023**. The list of medical tests to be conducted is provided in the annexure to this letter. Please note that the said health checkup is a **cashless facility** as per our tie up arrangement. We request you to attend to the health checkup requirement of our employee's spouse and accord your top priority and best resources in this regard. The EC Number and the booking reference number as given in the above table shall be mentioned in the invoice, invariably.

We solicit your co-operation in this regard.

Yours faithfully,

Sd/-

Chief General Manager
HRM Department
Bank of Baroda

(Note: This is a computer generated letter. No Signature required. For any clarification, please contact Mediwheel (Arcofemi Healthcare Limited))



भारत सरकार
Government of India



Issue Date: 02/12/2012



रुबी झा
Ruby Jha
जन्म तिथि/DOB: 11/02/1982
महिला/ FEMALE

9192 8161 5918

VID : 9104 6204 4016 9556

मेरा आधार, मेरी पहचान

LABORATORY REPORT

Name	RUBY JHA	Age	40y 6m 7d	Gender	FEMALE
MRN	GHZB-0000177156	Visit No	V0000000001-GHZB		
Lab No	G000326239	Collected On	18/08/2022 1:05PM	Received On	18/08/2022 1:05PM
Referred By	Deepak Verma	Reported On	19/08/2022 12:07PM		

Cytology, Genital, Femal, Pap smear (CERVICAL MATERIAL)

CYTOLOGY No- GYN-168/2022

GROSS- Received 2 fixed smears

CLINICAL DETAILS : 3 NVD3 YEARS

MICROSCOPIC -BETHESDA SYSTEM TERMINOLOGY -2014

SPECIMEN TYPE - CONVENTIONAL SMEAR (PAP SMEAR)

(A) ADEQUACY -SATISFACTORY

(B) MICROSCOPIC - SMEARS SHOW SUPERFICIAL AND INTERMEDIATE SQUAMOUS EPITHELIAL CELLS .

(C) ENDOCERVICAL CELLS - PRESENT.

(D) NON-NEOPLASTIC CELLULAR CHANGES-ABSENT

(E) REACTIVE CELLULAR CHANGES -ABSENT

(F) ORGANISMS - ABSENT

(G) DYSPLASIA/MALIGNANCY- ABSENT.

GENERAL CATEGORIZATION- WITHN IN NORMAL LIMITS

IMPRESSION - SMEARS ARE NEGATIVE FOR INTRAEPITHELIAL LESION OR MALIGNANCY .

Report Printed On: 22/8/2022 2:31PM

Page 1 of 2

LABORATORY REPORT

Name	RUBY JHA	Age	40y 6m 7d	Gender	FEMALE
MRN	GHZB-0000177156	Visit No	V0000000001-GHZB		
Lab No	G000326239	Collected On	18/08/2022 1:05PM	Received On	18/08/2022 1:05PM
Referred By	Deepak Verma	Reported On	19/08/2022 12:07PM		

***** END OF REPORT *****

Processed by :- DEEPTI KUMARI

Charu
Registration No: 40422
DR CHARU AGARWAL
CONSULTANT PATHOLOGIST
Pathologist

Report Printed On: 22/8/2022 2:31PM

Page 2 of 2

LABORATORY REPORT

Name	RUBY JHA	Age	40y 6m 2d	Gender	FEMALE
MRN	GHZB-0000177156	Visit No	V0000000001-GHZB		
Lab No	G000325789	Collected On	13/08/2022 11:04AM	Received On	13/08/2022 11:04AM
Referred By	Deepak Verma	Reported On	13/08/2022 2:51PM		

Test Name	Result	Criticality Factor	Biological Reference Interval	Test Method
GLUCOSE, FASTING (F) (Serum Fasting)	101 mg/dl		70 - 110 mg/dl	

***** END OF REPORT *****

Alka
MCT-39093

Processed by :- SHAHRUKH KHAN

DR ALKA DIXIT VATS
CONSULTANT PATHOLOGIST
PATHOLOGIST

Report Printed On: 13/8/2022 11:39PM

Page 1 of 1

LABORATORY REPORT

Name	RUBY JHA	Age	40y 6m 2d	Gender	FEMALE
MRN	GHZB-0000177156	Visit No	V0000000001-GHZB		
Lab No	G000325816	Collected On	13/08/2022 1:01PM	Received On	13/08/2022 1:08PM
Referred By	Deepak Verma	Reported On	13/08/2022 2:56PM		

Test Name	Result	Criticality Factor	Biological Reference Interval
URINE EXAMINATION, ROUTINE (Urine)			
PHYSICAL EXAMINATION			
Colour	PALE YELLOW		
Appearance	CLEAR		
pH	6.5		
Specific gravity	1.005		
CHEMICAL EXAMINATION			
Glucose	Nil		
Protein	Absent		
Ketone bodies	Absent		
Urobilinogen	Absent		
MICROSCOPIC EXAMINATION			
Leukocytes	1-2 /HPF		
Erythrocytes	NIL		
Epithelial Cells	0-1 /HPF		
Casts	NIL		
Crystals	NIL		
Others	NIL		

***** END OF REPORT *****

Processed by :- SHAHRUKH KHAN

Alka
mct-39093
DR ALKA DIXIT VATS
CONSULTANT PATHOLOGIST
PATHOLOGIST

Report Printed On: 13/8/2022 11:39PM

Page 1 of 1

LABORATORY REPORT

Name	RUBY JHA	Age	40y 6m 2d	Gender	FEMALE
MRN	GHZB-0000177156	Visit No	V0000000001-GHZB		
Lab No	G000325790	Collected On	13/08/2022 11:05AM	Received On	13/08/2022 11:06AM
Referred By	Deepak Verma	Reported On	13/08/2022 5:35PM		

Test Name	Result	Criticality Factor	Biological Reference Interval
BLOOD GROUP (A, B, O) AND RH FACTOR WITH REVERSE GROUPING (Whole Blood)			
BLOOD GROUPING	" O "		
RH TYPING	POSITIVE		
ESR (WESTERGREN),AUTOMATED ERYTHROCYTE SEDIMENTATION RATE	24 mm/1st hour		0 - 20 mm/Hr

***** END OF REPORT *****

Processed by :- DEEPTI KUMARI

Alka
mcy-39093
DR ALKA DIXIT VATS
 CONSULANT PATHOLOGIST
 PATHOLOGIST

LABORATORY REPORT

Name	RUBY JHA	Age	40y 6m 2d	Gender	FEMALE
MRN	GHZB-0000177156	Visit No	V0000000001-GHZB		
Lab No	G000325790	Collected On	13/08/2022 11:05AM	Received On	13/08/2022 11:06AM
Referred By	Deepak Verma	Reported On	13/08/2022 12:18PM		

Test Name	Result	Criticality Factor	Biological Reference Interval
HEMOGLOBIN, HB	9.3 g/dl		12 - 16 gm/ dl
MEAN CORPUSCULAR HAEMOGLOBIN CONCENTRATION, MCHC	31.3 g/dl		33 - 36%
MEAN CORPUSCULAR HAEMOGLOBIN, MCH	24.5 pg		26 -34 pg
MEAN CORPUSCULAR VOLUME, MCV	78.2 fl		77 - 97 fl
PLATELET COUNT	234 x10 ³ cells/ Cumm		150x10 ³ - 400x10 ³ cells/cumm
RED BLOOD CELLS, RBC COUNT	3.80 million/cu mm		3.8 - 5.3 millions /cumm
RED CELL DISTRIBUTION WIDTH, RDW	16.9 %		11.5 - 14.5 %
LEUCOCYTE COUNT, TOTAL (TLC), AUTOMATED	6.81 x10 ³ cells/ Cumm		4x10 ³ - 11x10 ³ cells/cumm
HEMATOCRIT (HCT)	29.7 %		34 -45%
BASOPHILS	00 %		
EOSINOPHILS	02 %		2 -7 %
LYMPHOCYTES	19 %		17 - 45 %
MONOCYTES	07 %		4 -13%
NEUTROPHILS	72 %		40 - 80%

***** END OF REPORT *****

Processed by :- DEEPTI KUMARI

Charu
Registration No. 42422
DR CHARU AGARWAL
CONSULTANT PATHOLOGIST
Pathologist

Report Printed On: 13/8/2022 11:39PM

Page 2 of 4

LABORATORY REPORT

Name	RUBY JHA	Age	40y 6m 2d	Gender	FEMALE
MRN	GHZB-0000177156	Visit No	V0000000001-GHZB		
Lab No	G000325790	Collected On	13/08/2022 11:05AM	Received On	13/08/2022 11:06AM
Referred By	Deepak Verma	Reported On	13/08/2022 12:18PM		

Test Name	Result	Criticality Factor	Biological Reference Interval	Test Method
KIDNEY FUNCTION TESTS (Serum)				
UREA	13.9 mg/dl		15 - 40 mg/dl	
CREATININE, SERUM	0.67 mg/dl		0.7 - 1.2 mg/dl	
URIC ACID	3.1 mg/dl		4 - 8.5 mg/dl	
SODIUM, SERUM	137.6 mmol/L		136 - 144 mmol/ L	
POTASSIUM, SERUM	4.23 mmol/L		3.6 - 5.1 mmol/L	
CHLORIDE, SERUM	106.0 mmol/L		101 - 111 mmol/L	
LIPID PROFILE (Serum)				
CHOLESTEROL, TOTAL	205 mg/dl		Upto 200 mg/dl	
TRIGLYCERIDES, SERUM	155 mg/dl		Upto 150 mg/dl	
CHOLESTEROL, HDL, DIRECT	51 mg/dl		35 - 65 mg/dl	
CHOLESTEROL, LDL, DIRECT	123 mg/dl		0 -120 mg/dl	
Cholesterol, VLDL	31 mg/dl		0 - 35 mg/dl	
LIVER FUNCTION TESTS (Serum)				
BILIRUBIN, TOTAL	1.34 mg/dl		0.3 -1.2 mg/dl	
BILIRUBIN, DIRECT	0.21 mg/dl		0 - 0.3 mg/dl	
Report Printed On:	13/8/2022	11:39PM		

LABORATORY REPORT

Name	RUBY JHA	Age	40y 6m 2d	Gender	FEMALE
MRN	GHZB-0000177156	Visit No	V0000000001-GHZB		
Lab No	G000325790	Collected On	13/08/2022 11:05AM	Received On	13/08/2022 11:06AM
Referred By	Deepak Verma	Reported On	13/08/2022 12:18PM		

Test Name	Result	Criticality Factor	Biological Reference Interval	Test Method
Indirect Bilirubin	1.13		0.1 - 0.3 mg/dl	
TOTAL PROTEIN, SERUM	7.4 g/dl		6.6 - 8.7 g/dl	
ALBUMIN, SERUM	4.86 g/dl			
A/G RATIO (ALBUMIN / GLOBULIN RATIO)	1.91		1:1 - 2.5:1	
GLOBULIN, SERUM	2.5			
SGPT	14 IU/L		14 - 54 IU/L	
SGOT	21 IU/L		0 - 40 IU/L	
GGTP, GGT, GAMMA GT, GAMMA GLUTAMYL TRANSPEPTIDASE	13 IU/L		7 - 50 U/L	
ALKALINE PHOSPHATASE, ALP	55 IU/L		32 - 91 IU/L	

***** END OF REPORT *****

Processed by :- DEEPTI KUMARI

Charu
Registration No: 42422
DR CHARU AGARWAL
CONSULTANT PATHOLOGIST
Pathologist

Report Printed On: 13/8/2022 11:39PM

Page 4 of 4

LABORATORY REPORT

Name	RUBY JHA	Age	40y 6m 2d	Gender	FEMALE
MRN	GHZB-0000177156	Visit No	V0000000001-GHZB		
Lab No	G000325843	Collected On	13/08/2022 4:43PM	Received On	13/08/2022 4:43PM
Referred By	Deepak Verma	Reported On	13/08/2022 5:40PM		

Test Name	Result	Criticality Factor	Biological Reference Interval	Test Method
GLUCOSE, POST PRANDIAL (PP), 2 HOURS (Serum Post Prandial)	113 mg/dl		80 -140 mg/dl	

***** END OF REPORT *****

Processed by :- SHAHRUKH KHAN

Alka
MCT-39092
DR ALKA DIXIT VATS
CONSULTANT PATHOLOGIST
PATHOLOGIST

Report Printed On: 13/8/2022 11:39PM

Page 1 of 1



HCMCT

ManipalHospitals

LIFE'S ON



Name : MRS RUBY JHA Age : 40 Yr(s) Sex :Female
Registration No : RH1476222 RefHosp No. : ghzb-0000177156 Lab No : 32220804649
Patient Episode : R03000041933 Collection Date : 13 Aug 2022 20:42
Referred By : MANIPAL HOSPITALS GHAZIABAD Reporting Date : 14 Aug 2022 10:31
Receiving Date : 13 Aug 2022 20:49

BIOCHEMISTRY

THYROID PROFILE, Serum

T3 - Triiodothyronine (ECLIA)	1.19	ng/ml	[0.70-2.04]
T4 - Thyroxine (ECLIA)	7.33	micg/dl	[4.60-12.00]
Thyroid Stimulating Hormone (ECLIA)	1.900	µIU/mL	[0.340-4.250]

Pregnancy TSH:1st Trimester:0.6 - 3.4 micIU/mL
Pregnancy TSH:2nd Trimester:0.37 - 3.6 micIU/mL
Pregnancy TSH:3rd Trimester:0.38 - 4.04 micIU/mL

Note : TSH levels are subject to circadian variation, reaching peak levels between 2-4.a.m.and at a minimum between 6-10 pm.Factors such as change of seasons hormonal fluctuations,Ca or Fe supplements,high fibre diet,stress and illness affect TSH results.

* References ranges recommended by the American Thyroid Association

- 1) Thyroid. 2011 Oct;21(10):1081-125.PMID .21787128
- 2) <http://www.thyroid-info.com/articles/tsh-fluctuating.html>

Page 1 of 1

-----END OF REPORT-----

Neelam Singal

Dr. Neelam Singal
CONSULTANT BIOCHEMISTRY

Human Care Medical Charitable Trust

Adjoining MTNL Building, Main Road, Sector 6, Dwarka, New Delhi - 110075.

Phone: +91 11 4967 4967 | www.manipalhospitals.com | www.hcmct.in

H-2019-0640/09/06/2019-08/06/2022 NABH Accredited Hospital
MC/3228/04/09/2019-03/09/2021 NABL Accredited Hospital
E-2019-0026/27/07/2019-26/07/2021 Awarded Emergency Excellence Services
N-2019-0113/27/07/2019-26/07/2021 Awarded Nursing Excellence Services
IND18.6278/05/12/2018- 04/12/2019 Awarded Clean & Green Hospital

Website : www.hcmct.in, delhi.manipalhospitals.com | Email : mailus@manipalhospitals.com | Phone: 011-49674967

Managed by Manipal Hospitals Dwarka Pvt. Ltd.



HCMCT

Manipal Hospitals

LIFE'S ON



Name : MRS RUBY JHA Age : 40 Yr(s) Sex :Female
Registration No : RH1476222 RefHosp No. : ghzb-0000177156 Lab No : 32220804649
Patient Episode : R03000041933 Collection Date : 13 Aug 2022 20:42
Referred By : MANIPAL HOSPITALS GHAZIABAD Reporting Date : 14 Aug 2022 10:30
Receiving Date : 13 Aug 2022 20:49

BIOCHEMISTRY

Glycosylated Hemoglobin

Specimen: EDTA Whole blood

HbA1c (Glycosylated Hemoglobin)

4.9

As per American Diabetes Association (ADA)
% [4.0-6.5] HbA1c in %
Non diabetic adults ≥ 18 years < 5.7
Prediabetes (At Risk) 5.7-6.4
Diagnosing Diabetes ≥ 6.5

Methodology Turbidimetric inhibition immunoassay (TINIA)

Estimated Average Glucose (eAG) 94 mg/dl

Comments : HbA1c provides an index of average blood glucose levels over the past 8-12 weeks and is a much better indicator of long term glycemic control.

Page 1 of 1

-----END OF REPORT-----

Dr. Neelam Singal
CONSULTANT BIOCHEMISTRY

Human Care Medical Charitable Trust

Adjoining MTNL Building, Main Road, Sector 6, Dwarka, New Delhi - 110075.

Phone: +91 11 4967 4967 | www.manipalhospitals.com | www.hcmct.in

NABH Accredited Hospital NABL Accredited Hospital Awarded Emergency Excellence Services Awarded Nursing Excellence Services Awarded Clean & Green Hospital
H-2019-0640/09/06/2019-08/06/2022 MC/3228/04/09/2019-03/09/2021 E-2019-0026/27/07/2019-26/07/2021 N-2019-0113/27/07/2019-26/07/2021 IND18.6278/05/12/2018- 04/12/2019

Website : www.hcmct.in, delhi.manipalhospitals.com | Email : mailus@manipalhospitals.com | Phone: 011-49674967

Managed by Manipal Hospitals Dwarka Pvt | td

RADIOLOGY REPORT

Name	RUBY JHA	Modality	US
Patient ID	GHZB-0000177156	Accession No	1127841
Gender/Age	F / 40Y 6M	Scan Date	13-08-2022 12:39:06
Ref. Phys	Dr. Deepak Verma	Report Date	13-08-2022 13:09:31

USG ABDOMEN & PELVIS

FINDINGS

LIVER: appears normal in size (measures 140 mm) and shape but shows diffuse increase in liver echotexture, in keeping with diffuse grade I fatty infiltration. Rest normal.

SPLEEN: Spleen is normal in size (measures 113 mm), shape and echotexture. Rest normal.

PORTAL VEIN: ~~Appears normal in size and measures 11.7 mm.~~

COMMON BILE DUCT: Appears normal in size and measures 3.9 mm.

IVC, HEPATIC VEINS: Normal.

BILIARY SYSTEM: Normal.

GALL BLADDER: Gall bladder is well distended. Wall thickness is normal and lumen is echofree. Rest normal.

PANCREAS: Pancreas is normal in size, shape and echotexture. Rest normal.

KIDNEYS: Bilateral kidneys are normal in size, shape and echotexture. Cortico-medullary differentiation is maintained. Rest normal.

Right Kidney: measures 90 x 30 mm. It shows a concretion measuring 2.6 mm at upper calyx.

Left Kidney: measures 87 x 33 mm.

PELVI-CALYCEAL SYSTEMS: Compact.

NODES: Not enlarged.

FLUID: Nil significant.

URINARY BLADDER: Urinary bladder is well distended. Wall thickness is normal and lumen is echofree. Rest normal.

UTERUS: Uterus is anteverted, normal in size (measures 72 x 50 x 40 mm), shape and echotexture.

Endometrial thickness measures 5.7 mm. Cervix appears normal.

OVARIES: Both ovaries are normal in size, shape and echotexture. Rest normal.

Right ovary measures 34 x 32 x 11 mm with volume 6.4 cc.

Left ovary measures 20 x 18 x 15 mm with volume 2.8 cc.

BOWEL: Visualized bowel loops appear normal.

IMPRESSION

-Diffuse grade I fatty infiltration in liver.

-Right renal concretion.

Recommend clinical correlation.

RADIOLOGY REPORT

Name	RUBY JHA	Modality	US
Patient ID	GHZB-0000177156	Accession No	1127841
Gender/Age	F / 40Y 6M	Scan Date	13-08-2022 12:39:06
Ref. Phys	Dr. Deepak Verma	Report Date	13-08-2022 13:09:31

Dr. Monica Shekhawat, MBBS, DNB,
Consultant Radiologist, Reg No MCI 11 10887