



# CHANDAN DIAGNOSTIC CENTRE

Add: 99, Shivaji Nagar Mahmoorganj, Varanasi  
Ph: 9235447795,0542-2223232  
CIN : U85110DL2003PLC308206



|              |  |               |                        |
|--------------|--|---------------|------------------------|
| Patient Name | : Mr.VIKAS KUMAR -MEDIWHEEL                | Registered On | : 23/Oct/2021 10:19:34 |
| Age/Gender   | : 29 Y 0 M 0 D /M                          | Collected     | : 23/Oct/2021 11:14:58 |
| UHID/MR NO   | : CVAR.0000023062                          | Received      | : 23/Oct/2021 11:50:43 |
| Visit ID     | : CVAR0071852122                           | Reported      | : 23/Oct/2021 16:15:08 |
| Ref Doctor   | : Dr.Mediwheel - Arcofemi Health Care Ltd. | Status        | : Final Report         |

## DEPARTMENT OF HAEMATOLOGY

### MEDIWHEEL BANK OF BARODA MALE & FEMALE BELOW 40 YRS

| Test Name | Result | Unit | Bio. Ref. Interval | Method |
|-----------|--------|------|--------------------|--------|
|-----------|--------|------|--------------------|--------|

#### Blood Group (ABO & Rh typing) \* , Blood

|              |          |
|--------------|----------|
| Blood Group  | A        |
| Rh ( Anti-D) | POSITIVE |

#### COMPLETE BLOOD COUNT (CBC) \* , Blood

|                                       |          |                |   |                                  |
|---------------------------------------|----------|----------------|---|----------------------------------|
| Haemoglobin                           | 16.00    | mg/dl          | Male-13.5-17.5 mg/dl<br>Female-12.0-15.5mg/dl |                                  |
| TLC (WBC)                             | 6,800.00 | /Cu mm         | 4000-10000                                    | ELECTRONIC IMPEDANCE             |
| <b>DLC</b>                            |          |                |   |                                  |
| Polymorphs (Neutrophils )             | 60.00    | %              | 55-70   | ELECTRONIC IMPEDANCE             |
| Lymphocytes                           | 34.00    | %              | 25-40   | ELECTRONIC IMPEDANCE             |
| Monocytes                             | 3.00     | %              | 3-5   | ELECTRONIC IMPEDANCE             |
| Eosinophils                           | 3.00     | %              | 1-6   | ELECTRONIC IMPEDANCE             |
| Basophils                             | 0.00     | %              | < 1   | ELECTRONIC IMPEDANCE             |
| <b>ESR</b>                            |          |                |   |                                  |
| Observed                              | 10.00    | Mm for 1st hr. |   |                                  |
| Corrected                             | 6.00     | Mm for 1st hr. | < 9   |                                  |
| PCV (HCT)                             | 44.20    | cc %           | 40-54   |                                  |
| <b>Platelet count</b>                 |          |                |   |                                  |
| Platelet Count                        | 1.51     | LACS/cu mm     | 1.5-4.0                                       | ELECTRONIC IMPEDANCE/MICROSCOPIC |
| PDW (Platelet Distribution width)     | 16.60    | fL             | 9-17  | ELECTRONIC IMPEDANCE             |
| P-LCR (Platelet Large Cell Ratio)     | nr       | %              | 35-60   | ELECTRONIC IMPEDANCE             |
| PCT (Platelet Hematocrit)             | nr       | %              | 0.108-0.282                                   | ELECTRONIC IMPEDANCE             |
| MPV (Mean Platelet Volume)            | nr       | fL             | 6.5-12.0                                      | ELECTRONIC IMPEDANCE             |
| <b>RBC Count</b>                      |          |                |   |                                  |
| RBC Count                             | 4.97     | Mill./cu mm    | 4.2-5.5                                       | ELECTRONIC IMPEDANCE             |
| <b>Blood Indices (MCV, MCH, MCHC)</b> |          |                |   |                                  |
| MCV                                   | 88.90    | fl             | 80-100  | CALCULATED PARAMETER             |
| MCH                                   | 32.30    | pg             | 28-35   | CALCULATED PARAMETER             |
| MCHC                                  | 36.30    | %              | 30-38   | CALCULATED PARAMETER             |
| RDW-CV                                | 12.40    | %              | 11-16   | ELECTRONIC IMPEDANCE             |
| RDW-SD                                | 42.00    | fL             | 35-60   | ELECTRONIC IMPEDANCE             |
| Absolute Neutrophils Count            | 4,080.00 | /cu mm         | 3000-7000                                     |                                  |
| Absolute Eosinophils Count (AEC)      | 204.00   | /cu mm         | 40-440  |                                  |





# CHANDAN DIAGNOSTIC CENTRE

Add: 99, Shivaji Nagar Mahmoorganj, Varanasi  
Ph: 9235447795, 0542-2223232  
CIN : U85110DL2003PLC308206



|              |  |               |                        |
|--------------|--|---------------|------------------------|
| Patient Name | : Mr.VIKAS KUMAR -MEDIWHEEL                | Registered On | : 23/Oct/2021 10:19:34 |
| Age/Gender   | : 29 Y 0 M 0 D /M                          | Collected     | : 23/Oct/2021 11:14:58 |
| UHID/MR NO   | : CVAR.0000023062                          | Received      | : 23/Oct/2021 11:50:43 |
| Visit ID     | : CVAR0071852122                           | Reported      | : 23/Oct/2021 16:15:08 |
| Ref Doctor   | : Dr.Mediwheel - Arcofemi Health Care Ltd. | Status        | : Final Report         |

## DEPARTMENT OF HAEMATOLOGY

### MEDIWHEEL BANK OF BARODA MALE & FEMALE BELOW 40 YRS

| Test Name | Result | Unit | Bio. Ref. Interval | Method |
|-----------|--------|------|--------------------|--------|
|-----------|--------|------|--------------------|--------|



*S.N. Sinha*

Dr.S.N. Sinha (MD Path)





# CHANDAN DIAGNOSTIC CENTRE

Add: 99, Shivaji Nagar Mahmoorganj, Varanasi  
Ph: 9235447795, 0542-2223232  
CIN : U85110DL2003PLC308206



|              |  |               |                        |
|--------------|--|---------------|------------------------|
| Patient Name | : Mr.VIKAS KUMAR -MEDIWHEEL                | Registered On | : 23/Oct/2021 10:19:35 |
| Age/Gender   | : 29 Y 0 M 0 D /M                          | Collected     | : 23/Oct/2021 11:14:58 |
| UHID/MR NO   | : CVAR.0000023062                          | Received      | : 23/Oct/2021 11:50:43 |
| Visit ID     | : CVAR0071852122                           | Reported      | : 23/Oct/2021 15:17:54 |
| Ref Doctor   | : Dr.Mediwheel - Arcofemi Health Care Ltd. | Status        | : Final Report         |

## DEPARTMENT OF BIOCHEMISTRY

### MEDIWHEEL BANK OF BARODA MALE & FEMALE BELOW 40 YRS

| Test Name | Result | Unit | Bio. Ref. Interval | Method |
|-----------|--------|------|--------------------|--------|
|-----------|--------|------|--------------------|--------|

|   |       |       |  |         |
|---|-------|-------|--|---------|
| <b>Glucose Fasting</b><br><i>Sample: Plasma</i> | 90.70 | mg/dl | < 100 Normal<br>100-125 Pre-diabetes<br>≥ 126 Diabetes | GOD POD |
|---|-------|-------|--|---------|

#### Interpretation:

- Kindly correlate clinically with intake of hypoglycemic agents, drug dosage variations and other drug interactions.
- A negative test result only shows that the person does not have diabetes at the time of testing. It does not mean that the person will never get diabetics in future, which is why an Annual Health Check up is essential.
- I.G.T = Impaired Glucose Tolerance.

|   |        |       |  |         |
|---|--------|-------|--|---------|
| <b>Glucose PP</b><br><i>Sample: Plasma After Meal</i> | 110.00 | mg/dl | <140 Normal<br>140-199 Pre-diabetes<br>>200 Diabetes | GOD POD |
|---|--------|-------|--|---------|

#### Interpretation:

- Kindly correlate clinically with intake of hypoglycemic agents, drug dosage variations and other drug interactions.
- A negative test result only shows that the person does not have diabetes at the time of testing. It does not mean that the person will never get diabetics in future, which is why an Annual Health Check up is essential.
- I.G.T = Impaired Glucose Tolerance.

#### GLYCOSYLATED HAEMOGLOBIN (HBA1C) \* , EDTA BLOOD

|                                   |       |               |             |
|-----------------------------------|-------|---------------|-------------|
| Glycosylated Haemoglobin (HbA1c)  | 4.70  | % NGSP        | HPLC (NGSP) |
| Glycosylated Haemoglobin (Hb-A1c) | 26.00 | mmol/mol/IFCC |             |
| Estimated Average Glucose (eAG)   | 97    | mg/dl         |             |

#### Interpretation:

#### NOTE:-

- eAG is directly related to A1c.
- An A1c of 7% -the goal for most people with diabetes-is the equivalent of an eAG of 154 mg/dl.
- eAG may help facilitate a better understanding of actual daily control helping you and your health care provider to make necessary changes to your diet and physical activity to improve overall diabetes management.

The following ranges may be used for interpretation of results. However, factors such as duration of diabetes, adherence to therapy and the age of the patient should also be considered in assessing the degree of blood glucose control.





# CHANDAN DIAGNOSTIC CENTRE

Add: 99, Shivaji Nagar Mahmoorganj, Varanasi  
Ph: 9235447795, 0542-2223232  
CIN : U85110DL2003PLC308206



|              |  |               |                        |
|--------------|--|---------------|------------------------|
| Patient Name | : Mr.VIKAS KUMAR -MEDIWHEEL                | Registered On | : 23/Oct/2021 10:19:35 |
| Age/Gender   | : 29 Y 0 M 0 D /M                          | Collected     | : 23/Oct/2021 11:14:58 |
| UHID/MR NO   | : CVAR.0000023062                          | Received      | : 23/Oct/2021 11:50:43 |
| Visit ID     | : CVAR0071852122                           | Reported      | : 23/Oct/2021 15:17:54 |
| Ref Doctor   | : Dr.Mediwheel - Arcofemi Health Care Ltd. | Status        | : Final Report         |

## DEPARTMENT OF BIOCHEMISTRY

### MEDIWHEEL BANK OF BARODA MALE & FEMALE BELOW 40 YRS

| Test Name | Result | Unit | Bio. Ref. Interval | Method |
|-----------|--------|------|--------------------|--------|
|-----------|--------|------|--------------------|--------|

| Haemoglobin A1C (%)NGSP | mmol/mol / IFCC Unit | eAG (mg/dl) | Degree of Glucose Control Unit |
|-------------------------|----------------------|-------------|--------------------------------|
| > 8                     | >63.9                | >183        | Action Suggested*              |
| 7-8                     | 53.0 -63.9           | 154-183     | Fair Control                   |
| < 7                     | <63.9                | <154        | Goal**                         |
| 6-7                     | 42.1 -63.9           | 126-154     | Near-normal glycemia           |
| < 6%                    | <42.1                | <126        | Non-diabetic level             |

\*High risk of developing long term complications such as Retinopathy, Nephropathy, Neuropathy, Cardiopathy, etc.

\*\*Some danger of hypoglycemic reaction in Type 1 diabetics. Some glucose intolerant individuals and "subclinical" diabetics may demonstrate HbA1C levels in this area.

N.B. : Test carried out on Automated G8 90 SL TOSOH HPLC Analyser.

### Clinical Implications:

\*Values are frequently increased in persons with poorly controlled or newly diagnosed diabetes.

\*With optimal control, the HbA 1c moves toward normal levels.

\*A diabetic patient who recently comes under good control may still show higher concentrations of glycosylated hemoglobin. This level declines gradually over several months as nearly normal glycosylated \*Increases in glycosylated hemoglobin occur in the following non-diabetic conditions: a. Iron-deficiency anemia b. Splenectomy c. Alcohol toxicity d. Lead toxicity

\*Decreases in A 1c occur in the following non-diabetic conditions: a. Hemolytic anemia b. chronic blood loss

\*Pregnancy d. chronic renal failure. Interfering Factors:

\*Presence of Hb F and H causes falsely elevated values. 2. Presence of Hb S, C, E, D, G, and Lepore (autosomal recessive mutation resulting in a hemoglobinopathy) causes falsely decreased values.

|                                    |       |       |          |            |
|------------------------------------|-------|-------|----------|------------|
| <b>BUN (Blood Urea Nitrogen) *</b> | 11.30 | mg/dL | 7.0-23.0 | CALCULATED |
|------------------------------------|-------|-------|----------|------------|







# CHANDAN DIAGNOSTIC CENTRE

Add: 99, Shivaji Nagar Mahmoorganj, Varanasi  
Ph: 9235447795,0542-2223232  
CIN : U85110DL2003PLC308206



|              |  |               |                        |
|--------------|--|---------------|------------------------|
| Patient Name | : Mr.VIKAS KUMAR -MEDIWHEEL                | Registered On | : 23/Oct/2021 10:19:35 |
| Age/Gender   | : 29 Y 0 M 0 D /M                          | Collected     | : 23/Oct/2021 11:14:58 |
| UHID/MR NO   | : CVAR.0000023062                          | Received      | : 23/Oct/2021 11:50:43 |
| Visit ID     | : CVAR0071852122                           | Reported      | : 23/Oct/2021 15:17:54 |
| Ref Doctor   | : Dr.Mediwheel - Arcofemi Health Care Ltd. | Status        | : Final Report         |

## DEPARTMENT OF BIOCHEMISTRY

### MEDIWHEEL BANK OF BARODA MALE & FEMALE BELOW 40 YRS

| Test Name | Result | Unit | Bio. Ref. Interval | Method |
|-----------|--------|------|--------------------|--------|
|-----------|--------|------|--------------------|--------|

Sample:Serum

|                   |      |       |         |                 |
|-------------------|------|-------|---------|-----------------|
| <b>Creatinine</b> | 1.00 | mg/dl | 0.7-1.3 | MODIFIED JAFFES |
|-------------------|------|-------|---------|-----------------|

Sample:Serum

|   |        |                           |                                    |            |
|---|--------|---------------------------|------------------------------------|------------|
| <b>e-GFR (Estimated Glomerular Filtration Rate)</b> | 105.00 | ml/min/1.73m <sup>2</sup> | 90-120 Normal<br>60-89 Near Normal | CALCULATED |
|---|--------|---------------------------|------------------------------------|------------|

Sample:Serum

|                  |      |       |         |         |
|------------------|------|-------|---------|---------|
| <b>Uric Acid</b> | 7.40 | mg/dl | 3.4-7.0 | URICASE |
|------------------|------|-------|---------|---------|

Sample:Serum

#### L.F.T.(WITH GAMMA GT) \* , Serum

|   |        |       |            |                   |
|---|--------|-------|------------|-------------------|
| SGOT / Aspartate Aminotransferase (AST) | 30.00  | U/L   | < 35       | IFCC WITHOUT P5P  |
| SGPT / Alanine Aminotransferase (ALT)   | 32.00  | U/L   | < 40       | IFCC WITHOUT P5P  |
| Gamma GT (GGT)                          | 42.60  | IU/L  | 11-50      | OPTIMIZED SZAZING |
| Protein                                 | 7.80   | gm/dl | 6.2-8.0    | BIRUET            |
| Albumin                                 | 4.20   | gm/dl | 3.8-5.4    | B.C.G.            |
| Globulin                                | 3.60   | gm/dl | 1.8-3.6    | CALCULATED        |
| A:G Ratio                               | 1.17   |       | 1.1-2.0    | CALCULATED        |
| Alkaline Phosphatase (Total)            | 130.90 | U/L   | 42.0-165.0 | IFCC METHOD       |
| Bilirubin (Total)                       | 0.40   | mg/dl | 0.3-1.2    | JENDRASSIK & GROF |
| Bilirubin (Direct)                      | 0.20   | mg/dl | < 0.30     | JENDRASSIK & GROF |
| Bilirubin (Indirect)                    | 0.20   | mg/dl | < 0.8      | JENDRASSIK & GROF |

#### LIPID PROFILE ( MINI ) \* , Serum

|                                    |        |       |   |                  |
|------------------------------------|--------|-------|---|------------------|
| Cholesterol (Total)                | 213.00 | mg/dl | <200 Desirable<br>200-239 Borderline High<br>> 240 High   | CHOD-PAP         |
| HDL Cholesterol (Good Cholesterol) | 47.50  | mg/dl | 30-70   | DIRECT ENZYMATIC |
| LDL Cholesterol (Bad Cholesterol)  | 127    | mg/dl | < 100 Optimal<br>100-129 Nr.<br>Optimal/Above Optimal<br>130-159 Borderline High<br>160-189 High<br>> 190 Very High | CALCULATED       |
| VLDL Triglycerides                 | 38.08  | mg/dl | 10-33   | CALCULATED       |
|                                    | 190.40 | mg/dl | < 150 Normal<br>150-199 Borderline High<br>200-499 High<br>>500 Very High   | GPO-PAP          |



S.N. Sinha  
Dr.S.N. Sinha (MD Path)





# CHANDAN DIAGNOSTIC CENTRE

Add: 99, Shivaji Nagar Mahmoorganj, Varanasi  
Ph: 9235447795, 0542-2223232  
CIN : U85110DL2003PLC308206



|              |  |               |                        |
|--------------|--|---------------|------------------------|
| Patient Name | : Mr.VIKAS KUMAR -MEDIWHEEL                | Registered On | : 23/Oct/2021 10:19:35 |
| Age/Gender   | : 29 Y 0 M 0 D /M                          | Collected     | : 23/Oct/2021 16:59:54 |
| UHID/MR NO   | : CVAR.0000023062                          | Received      | : 23/Oct/2021 17:02:38 |
| Visit ID     | : CVAR0071852122                           | Reported      | : 23/Oct/2021 17:05:58 |
| Ref Doctor   | : Dr.Mediwheel - Arcofemi Health Care Ltd. | Status        | : Final Report         |

## DEPARTMENT OF CLINICAL PATHOLOGY

### MEDIWHEEL BANK OF BARODA MALE & FEMALE BELOW 40 YRS

| Test Name | Result | Unit | Bio. Ref. Interval | Method |
|-----------|--------|------|--------------------|--------|
|-----------|--------|------|--------------------|--------|

#### URINE EXAMINATION, ROUTINE \* , Urine

|                                 |                |      |  |                         |
|---------------------------------|----------------|------|--|-------------------------|
| Color                           | PALE YELLOW    |      |  |                         |
| Specific Gravity                | 1.030          |      |  |                         |
| Reaction PH                     | Acidic ( 6.0 ) |      |  | DIPSTICK                |
| Protein                         | ABSENT         | mg % | < 10 Absent<br>10-40 (+)<br>40-200 (++)<br>200-500 (+++)<br>> 500 (++++) | DIPSTICK                |
| Sugar                           | ABSENT         | gms% | < 0.5 (+)<br>0.5-1.0 (++)<br>1-2 (+++)<br>> 2 (++++)                     | DIPSTICK                |
| Ketone                          | ABSENT         |      |  | DIPSTICK                |
| Bile Salts                      | ABSENT         |      |  |                         |
| Bile Pigments                   | ABSENT         |      |  |                         |
| Urobilinogen(1:20 dilution)     | ABSENT         |      |  |                         |
| <b>Microscopic Examination:</b> |                |      |  |                         |
| Epithelial cells                | 1-2/h.p.f      |      |  | MICROSCOPIC EXAMINATION |
| Pus cells                       | 0-1/h.p.f      |      |  | MICROSCOPIC EXAMINATION |
| RBCs                            | ABSENT         |      |  | MICROSCOPIC EXAMINATION |
| Cast                            | ABSENT         |      |  |                         |
| Crystals                        | ABSENT         |      |  | MICROSCOPIC EXAMINATION |
| Others                          | ABSENT         |      |  |                         |

#### SUGAR, FASTING STAGE \* , Urine

|                      |        |      |
|----------------------|--------|------|
| Sugar, Fasting stage | ABSENT | gms% |
|----------------------|--------|------|

#### Interpretation:

|        |         |
|--------|---------|
| (+)    | < 0.5   |
| (++)   | 0.5-1.0 |
| (+++)  | 1-2     |
| (++++) | > 2     |





# CHANDAN DIAGNOSTIC CENTRE

Add: 99, Shivaji Nagar Mahmoorganj, Varanasi  
Ph: 9235447795, 0542-2223232  
CIN : U85110DL2003PLC308206



|              |  |               |                        |
|--------------|--|---------------|------------------------|
| Patient Name | : Mr.VIKAS KUMAR -MEDIWHEEL                | Registered On | : 23/Oct/2021 10:19:35 |
| Age/Gender   | : 29 Y 0 M 0 D /M                          | Collected     | : 23/Oct/2021 16:59:54 |
| UHID/MR NO   | : CVAR.0000023062                          | Received      | : 23/Oct/2021 17:02:38 |
| Visit ID     | : CVAR0071852122                           | Reported      | : 23/Oct/2021 17:05:58 |
| Ref Doctor   | : Dr.Mediwheel - Arcofemi Health Care Ltd. | Status        | : Final Report         |

## DEPARTMENT OF CLINICAL PATHOLOGY

### MEDIWHEEL BANK OF BARODA MALE & FEMALE BELOW 40 YRS

| Test Name | Result | Unit | Bio. Ref. Interval | Method |
|-----------|--------|------|--------------------|--------|
|-----------|--------|------|--------------------|--------|

#### SUGAR, PP STAGE \* , Urine

Sugar, PP Stage ABSENT

#### Interpretation:

- (+) < 0.5 gms%
- (++) 0.5-1.0 gms%
- (+++) 1-2 gms%
- (++++) > 2 gms%



S.N. Sinha

Dr.S.N. Sinha (MD Path)





# CHANDAN DIAGNOSTIC CENTRE

Add: 99, Shivaji Nagar Mahmoorganj, Varanasi  
Ph: 9235447795,0542-2223232  
CIN : U85110DL2003PLC308206



|              |  |               |                        |
|--------------|--|---------------|------------------------|
| Patient Name | : Mr.VIKAS KUMAR -MEDIWHEEL                | Registered On | : 23/Oct/2021 10:19:35 |
| Age/Gender   | : 29 Y 0 M 0 D /M                          | Collected     | : 23/Oct/2021 11:14:58 |
| UHID/MR NO   | : CVAR.0000023062                          | Received      | : 23/Oct/2021 17:11:42 |
| Visit ID     | : CVAR0071852122                           | Reported      | : 23/Oct/2021 17:16:56 |
| Ref Doctor   | : Dr.Mediwheel - Arcofemi Health Care Ltd. | Status        | : Final Report         |

## DEPARTMENT OF IMMUNOLOGY

### MEDIWHEEL BANK OF BARODA MALE & FEMALE BELOW 40 YRS

| Test Name | Result | Unit | Bio. Ref. Interval | Method |
|-----------|--------|------|--------------------|--------|
|-----------|--------|------|--------------------|--------|

#### THYROID PROFILE - TOTAL \* , Serum

|                                   |        |        |             |      |
|-----------------------------------|--------|--------|-------------|------|
| T3, Total (tri-iodothyronine)     | 110.00 | ng/dl  | 84.61–201.7 | CLIA |
| T4, Total (Thyroxine)             | 5.50   | ug/dl  | 3.2-12.6    | CLIA |
| TSH (Thyroid Stimulating Hormone) | 4.80   | μIU/mL | 0.27 - 5.5  | CLIA |

#### Interpretation:

|          |        |                        |
|----------|--------|------------------------|
| 0.3-4.5  | μIU/mL | First Trimester        |
| 0.5-4.6  | μIU/mL | Second Trimester       |
| 0.8-5.2  | μIU/mL | Third Trimester        |
| 0.5-8.9  | μIU/mL | Adults 55-87 Years     |
| 0.7-27   | μIU/mL | Premature 28-36 Week   |
| 2.3-13.2 | μIU/mL | Cord Blood > 37Week    |
| 0.7-64   | μIU/mL | Child(21 wk - 20 Yrs.) |
| 1-39     | μIU/mL | Child 0-4 Days         |
| 1.7-9.1  | μIU/mL | Child 2-20 Week        |

- 1) Patients having low T3 and T4 levels but high TSH levels suffer from primary hypothyroidism, cretinism, juvenile myxedema or autoimmune disorders.
- 2) Patients having high T3 and T4 levels but low TSH levels suffer from Grave's disease, toxic adenoma or sub-acute thyroiditis.
- 3) Patients having either low or normal T3 and T4 levels but low TSH values suffer from iodine deficiency or secondary hypothyroidism.
- 4) Patients having high T3 and T4 levels but normal TSH levels may suffer from toxic multinodular goiter. This condition is mostly a symptomatic and may cause transient hyperthyroidism but no persistent symptoms.
- 5) Patients with high or normal T3 and T4 levels and low or normal TSH levels suffer either from T3 toxicosis or T4 toxicosis respectively.
- 6) In patients with non thyroidal illness abnormal test results are not necessarily indicative of thyroidism but may be due to adaptation to the catabolic state and may revert to normal when the patient recovers.
- 7) There are many drugs for eg. Glucocorticoids, Dopamine, Lithium, Iodides, Oral radiographic dyes, etc. which may affect the thyroid function tests.
- 8) Generally when total T3 and total T4 results are indecisive then Free T3 and Free T4 tests are recommended for further confirmation along with TSH levels.



S.N. Sinha  
Dr.S.N. Sinha (MD Path)







# CHANDAN DIAGNOSTIC CENTRE

Add: 99, Shivaji Nagar Mahmoorganj, Varanasi  
Ph: 9235447795, 0542-2223232  
CIN : U85110DL2003PLC308206



|              |   |               |                        |
|--------------|---|---------------|------------------------|
| Patient Name | : Mr. VIKAS KUMAR -MEDIWHEEL                | Registered On | : 23/Oct/2021 10:19:36 |
| Age/Gender   | : 29 Y 0 M 0 D /M                           | Collected     | : N/A                  |
| UHID/MR NO   | : CVAR.0000023062                           | Received      | : N/A                  |
| Visit ID     | : CVAR0071852122                            | Reported      | : 23/Oct/2021 15:08:02 |
| Ref Doctor   | : Dr. Mediwheel - Arcofemi Health Care Ltd. | Status        | : Final Report         |

## DEPARTMENT OF X-RAY

### MEDIWHEEL BANK OF BARODA MALE & FEMALE BELOW 40 YRS

#### X-RAY DIGITAL CHEST PA \*

(500 mA COMPUTERISED UNIT SPOT FILM DEVICE)

#### DIGITAL CHEST P-A VIEW

- Soft tissue shadow appears normal.
- Bony cage is normal.
- Diaphragmatic shadows are normal on both sides.
- Costo-phrenic angles are bilaterally clear.
- Trachea is central in position.
- Cardiac size & contours are normal.
- Hilar shadows are normal.
- Pulmonary vascularity & distribution are normal.
- Pulmonary parenchyma did not reveal any significant lesion.

**IMPRESSION : N O R M A L S K I A G R A M**



Dr Raveesh Chandra Roy (MD-Radio)





# CHANDAN DIAGNOSTIC CENTRE

Add: 99, Shivaji Nagar Mahmoorganj, Varanasi  
Ph: 9235447795, 0542-2223232  
CIN : U85110DL2003PLC308206



|              |  |               |                        |
|--------------|--|---------------|------------------------|
| Patient Name | : Mr.VIKAS KUMAR -MEDIWHEEL                | Registered On | : 23/Oct/2021 10:19:36 |
| Age/Gender   | : 29 Y 0 M 0 D /M                          | Collected     | : N/A                  |
| UHID/MR NO   | : CVAR.0000023062                          | Received      | : N/A                  |
| Visit ID     | : CVAR0071852122                           | Reported      | : 23/Oct/2021 11:13:44 |
| Ref Doctor   | : Dr.Mediwheel - Arcofemi Health Care Ltd. | Status        | : Final Report         |

## DEPARTMENT OF ULTRASOUND

### MEDIWHEEL BANK OF BARODA MALE & FEMALE BELOW 40 YRS

#### ULTRASOUND WHOLE ABDOMEN (UPPER & LOWER) \*

- The liver measures 14.6 cm in mid clavicular line. It is normal in shape and echogenicity. No focal lesion is seen. No intra hepatic biliary radicle dilation seen.
- Gall bladder is well distended and is normal.
- Portal vein measures 10.9 mm in caliber. CBD measures 3.4 mm in caliber.
- Pancreas is normal in size, shape and echogenicity.
- Spleen is normal in size ( 9.7 cm in its long axis ), shape and echogenicity.
- Right kidney measures : 9.7 x 3.5 cm. No focal lesion or calculus seen. Right pelvicalyceal system is not dilated.
- Left kidney measures : 10.4 x 6.0 cm. No focal lesion or calculus seen. Left pelvicalyceal system is not dilated.
- Urinary bladder is normal in shape, outline and distension. Lumen is anechoic and no wall thickening seen. Prevoid urine volume 239 cc.
- The prostate is normal in size ( 31 x 27 x 30mm/14gms), shape and echopattern.
- No free fluid is seen in the abdomen/pelvis.

**IMPRESSION : No significant abnormality seen.**

**Please correlate clinically**

**\*\*\* End Of Report \*\*\***

Result/s to Follow:

STOOL, ROUTINE EXAMINATION, ECG / EKG



Dr Raveesh Chandra Roy (MD-Radio)

This report is not for medico legal purpose. If clinical correlation is not established, kindly repeat the test at no additional cost within seven days.

Facilities: Pathology, Bedside Sample Collection, Health Check-ups, Digital X-Ray, ECG (Bedside also), Allergy Testing, Test And Health Check-ups, Ultrasonography, Sonomammography, Bone Mineral Density (BMD), Doppler Studies, 2D Echo, CT Scan, MRI, Blood Bank, TMT, EEG, PFT, OPG, Endoscopy, Digital Mammography, Electromyography (EMG), Nerve Conduction Velocity (NCV), Audiometry, Brainstem Evoked Response Audiometry (BERA), Colonoscopy, Ambulance Services, Online Booking Facilities for Diagnostics, Online Report Viewing \*  
365 Days Open \*Facilities Available at Select Location





Age / Gender: 29/Male  
Patient ID: CVAR0071852122  
Patient Name: Mr. VIKAS KUMAR -MEDIWHEEL

Date and Time: 23rd Oct 21 2:09 PM

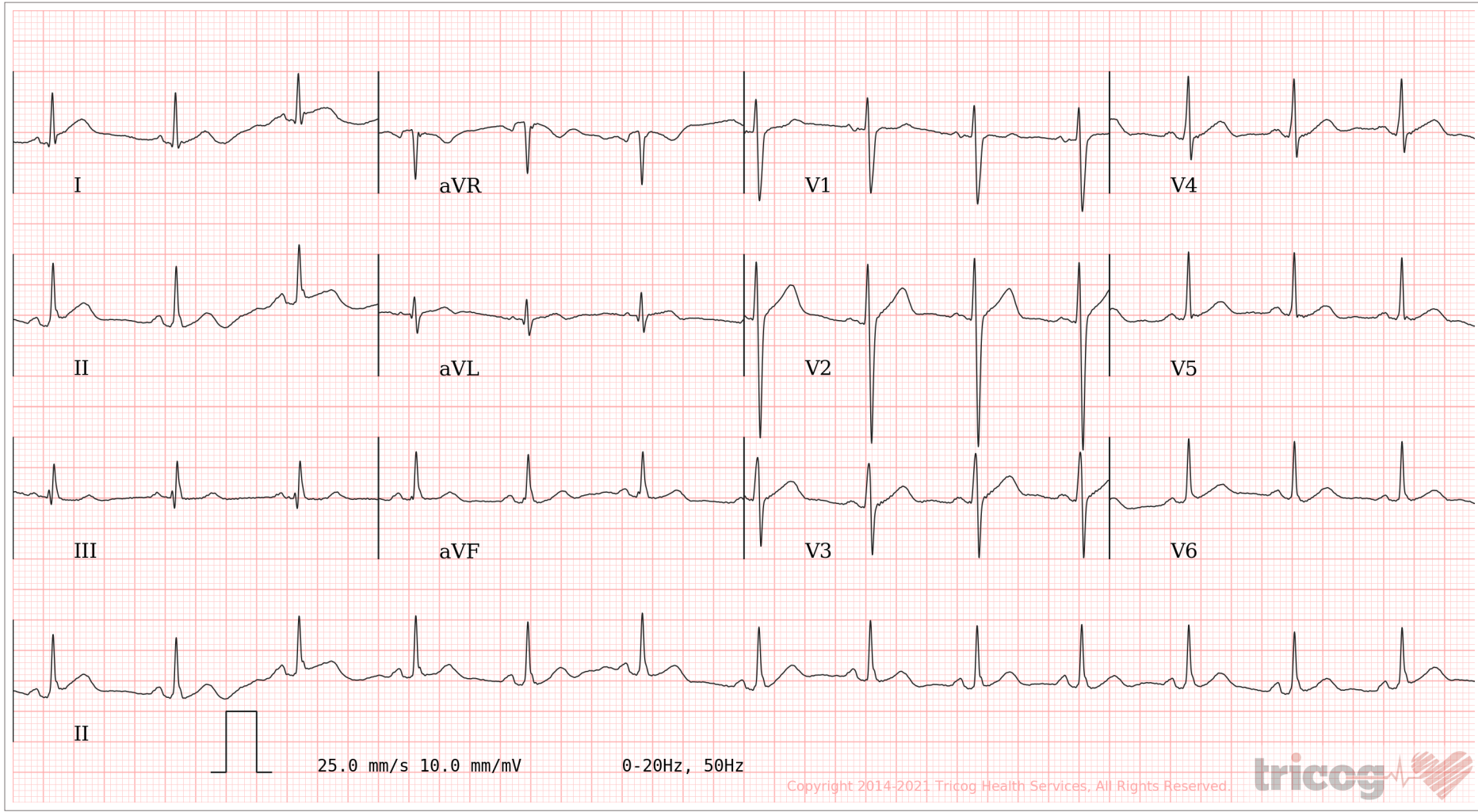
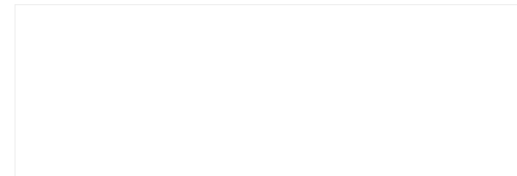

AR: 82 bpm    VR: 82 bpm    QRSD: 76 ms    QT: 354 ms    QTc: 413 ms    PRI: 130 ms    P-R-T: 56° 57° 39°

ECG Within Normal Limits: Sinus Rhythm, Normal Axis, with Sinus Arrhythmia. Please correlate clinically.

AUTHORIZED BY

Dr. Charit  
MD, DM: Cardiology

REPORTED BY

Dr Kavitha A

63382



## CHANDAN DIAGNOSTIC CENTRE

Name of Company: *Medicoheel*  
Name of Executive: *Nikar Kumar*  
Date of Birth: *22/02/1992*  
Sex: *Male*  
Height: *178*  
Weight: *78*  
BMI (Body Mass Index): *27-8*  
Chest (Expiration / Inspiration) *98/104*  
Abdomen: *30*  
Blood Pressure: *128/84*  
Pulse: *80 bpm regular*  
RR: *16*  
Ident Mark: *Cut Mark Below Left Eye*  
Any Allergies: *NO*  
Vertigo: *NO*  
Any Medications: *NO*  
Any Surgical History: *2019 Stomach Surgery Per. Suresh Gupta, Ashwini Mehra*  
Habits of alcoholism/smoking/tobacco: *NO*  
Chief Complaints if any: *NO*  
Lab Investigation Reports: *Reports A & B.*  
Eye Check up vision & Color vision: *Normal*  
Left eye: *Normal*  
Right eye: *Normal*  
Near vision: *Normal*



## CHANDAN DIAGNOSTIC CENTRE

Far vision : *Normal*  
Dental check up : *Normal*  
ENT Check up : *Normal*  
Eye Checkup : *Normal*

### Final impression

Certified that I examined *Nilkanth Kumar* S/o or D/o .....  
is presently in good health and free from any cardio-respiratory/communicable  
ailment, he/she is fit / Unfit to join any organization.

Client Signature :-

*[Signature]*  
Dr. R.C. ROY  
MBBS., MD. (Radio Diagnosis)  
Reg. No.-26918

Signature of Medical Examiner

Name & Qualification .. *Dr. R. Choy, MBBS, MD*

Date *23/10/11* Place *Varanasi*





भारत सरकार

GOVERNMENT OF INDIA

विकास कुमार

Vikas Kumar

जन्म तिथि / DOB : 22/02/1992

पुरुष / MALE

5378 1636 6873



मेरा आधार, मेरी पहचान