

PHYSICIAN CONSULTATION

DATE:- 19-07-22

NAME:- Neetaben. H. Parmar

DOB: AGE:- 54 SEX:- Female

HEIGHT:- 157

WEIGHT:- 71

BMI:- 29

BP READING:- 124/80

Heart Rate:- 88/min

Eye Exam :- +2/+2

Ear Exam :- @

  
**Dr. Bhargav Patel**  
M.D. Physician  
Reg. No. G-52845



2022-07-19 09:43:45

<< Analysis Result >>

\*\* borderline ECG \*\*

Sinus rhythm

Nonspecific T wave abnormality

Low QRS voltage in chest leads

ID: 20220719094345

HR : 72 bpm

PR : 126 ms

Name: parmar, nitaben *Nitaben*

QRS : 78 ms

Age: 54yrs

QT/QTc : 380/416 ms

Sex: Female

P/QRS/T: 46/43/77 deg.

Hospital: cityplushospital

RV5/SV1: 0.752/-0.591 mv

Department:

RV5+SV1: 1.343 mv

Need to be confirmed by doctor. Doctor Name: \_\_\_\_\_

0.67Hz - 35Hz AC 50Hz 25 mm/s - 10 mm/mv

I

V1

II

V2

III

V3

aVR

V4

aVL

V5

aVF

V6

II

*g56 aVF*



**Dr. Bhargav Patel**  
M.D. Physician

Reg. No. G-52845

Pts Name	NEETABEN PARMAR
Date	19/07/2022
Age	54Yr/FEMALE
Ref By	BOB

### X-Ray Chest pa view

Lungs appear normal.

Heart size and mediastinal shadow appears normal.

Both CP angles appear normal.

Domes of diaphragm and bony thorax appears normal.

  
Dr. A. P. Patel

Radiologist

Pts Name	NITABEN PARMAR
Date	19-07-2022
Age	54 Yr/Female
Ref Doctor	BOB

### USG ABDOMEN AND PELVIS

**Liver:** appears normal in size and shows bright echotexture. No evidence of focal mass lesion seen. Portal vein and CBD appears normal. No evidence of IHBRD.

**Gall bladder:** well distended and shows no evidence of calculus. No evidence of wall thickening or edema.

**Spleen:** appears normal in size and normal in echotexture.

**Pancreas:** appears normal.

**Both Kidneys:** appears normal in size, shape and echotexture. No evidence of calculus or hydronephrosis on both side. CMD appears maintained. RK: 8.6 x 3.7 cm LK: 9.2 x 3.8 cm.

**Urinary bladder:** empty.

**Uterus and ovaries:** appear normal for age. No obvious adnexal mass lesion.

No evidence of ascites.

#### IMPRES SION:

- Grade 1 fatty liver.
- No other significant abnormality detected.

Dr. A. P. Patel

Radiologist



### Computerised Stress Test Report

NAME: NEETABEN H PARMAR  
AGE/GENDER: 54 yrs/FEMALE

ID: 397  
HEIGHT: 157 cm.  
WEIGHT: 71 Kg.

Summary report  
PROTOCOL: Bruce  
DATE/TIME: 19-07-2022 10:51

REF. BY: BOB  
SMOKER: Non Smoker

#### Test Results

Protocol	: Bruce	Max Work load	: 6.65	BMI	: 29
Target HR	: 166(141)bpm	Exer. Time	: 5:36min	Max RPP(1000)	: 23.7
Maximum HR	: 158(95 %) bpm	Recov. Time	: 6:12min	Max BP	: 150/94 mmHg

Reason for termination :  
Target heart rate achieved

Indication :  
To assess the exercise tolerance capacity

HR Response to Exercise :  
Normal appropriate response

BP Response to Exercise :  
Resting normal BP - normal response

Overall Impression :  
Normal stress test

Comment :  
TEST NEGATIVE FOR EXERCISE INDUCIBLE ISCHEMIA

Resting ECG :  
Normal

Chest Pain :  
None

ST Changes :  
None

Arrhythmias :  
None

History : HTN \* 5 YRS

Medication :  
TAB. TELMIRIDE MT 50



**Dr. Bhargav Patel**  
M.D. Physician

Reg. No. G-52845

*Handwritten signature and number:* 2570 2574 422112

# Computerised Stress Test Report

NAME: NERTABEN H PARMAR  
AGE/GENDER: 54 yrs/FEMALE

ID: 397  
HEIGHT: 157 cm.

Summary report  
WEIGHT: 71 Kg.

PROTOCOL: Bruce  
DATE/TIME: 19-07-2022 10:51

REF BY: BOB  
SMOKER: Non Smoker

Stage	Time Min:Sec	HR bpm	BP mmHg	Speed (mph) /G rate (%)	Load METS	RPP 1000	TI	V2	V5
Supine	00:12	92	120/80	0.00/0.0	1.0	11.04	0.5/0.5	0.3/0.1	0.0/0.3
Standing	00:12	105	120/80	0.00/0.0	1.0	12.6	0.2/1.1	0.3/0.5	0.1/1.1
HyperV	00:12	107	120/80	0.00/0.0	1.0	12.84	0.3/1.9	0.1/1.9	0.2/1.6
Exer : 1/7	03:00	131	132/84	1.70/10.0	4.5	17.292	0.6/1.5	0.4/0.7	0.2/0.5
Exer : 2/7	02:36	156	150/90	2.50/12.0	6.6	23.4	0.7/2.3	5.4/3.8	1.5/2.0
Peak	05:36	158	150/90	2.50/12.0	6.6	23.7	-3.8/-2.7	-1.7/-3.1	-1.8/-2.3
Recovery	01:00	131	150/90	0.00/0.0	1.0	19.65	1.7/2.3	1.1/1.7	0.7/0.7
Recovery	02:00	122	134/86	0.00/0.0	1.0	16.348	1.5/1.6	0.8/1.2	0.5/0.5
Recovery	03:00	116	130/84	0.00/0.0	1.0	15.08	1.1/1.2	0.2/0.7	0.3/0.3
Recovery	04:00	119	128/84	0.00/0.0	1.0	15.232	-0.1/1.6	0.3/1.2	-0.1/1.6
Recovery	05:00	88	124/84	0.00/0.0	1.0	10.912	-0.2/0.1	-0.1/0.3	0.1/0.0
Recovery	06:00	92	124/82	0.00/0.0	1.0	11.408	0.6/0.7	0.5/0.3	0.4/0.5
Recovery	06:12	99	124/82	0.00/0.0	1.0	12.276	-0.7/0.4	0.8/0.7	-0.4/0.1

25/07/22  
BOB

NAME : NEETAH N PARMAR ID: 397  
AGE/GENDER: 54/FEMALE BP: 120/ 80 mmHg  
DATE/TIME: 19/JUL/2022 (10:51) HR: 92 bpm

PROTOCOL : Bruce  
STAGE NAME: Supine  
STAGE TIME: 00:12  
Linked Median Report  
SPEED/GRADE: 0.0/0.0  
SM 6 10 mm/mV  
ST1 in mm  
ST5 in mm/sec

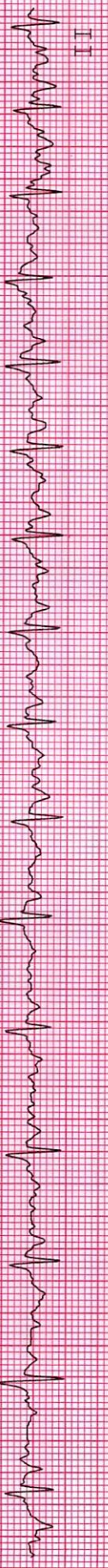
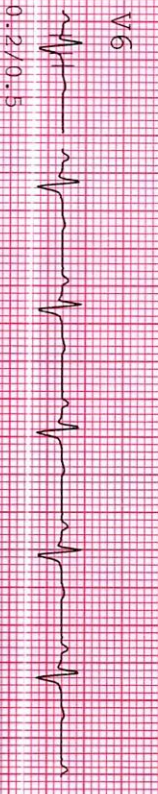
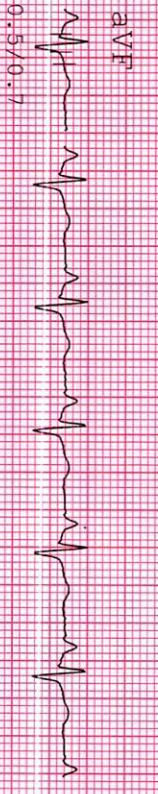
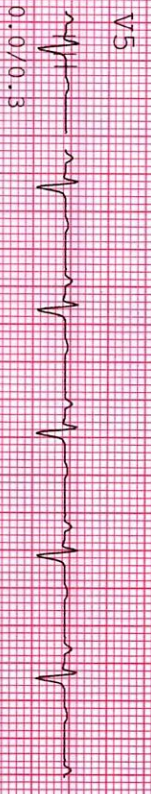
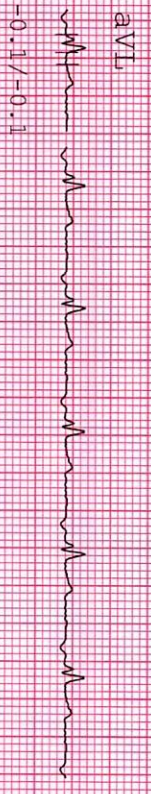
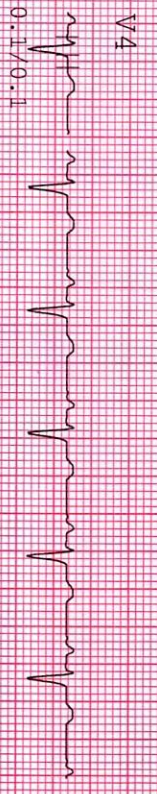
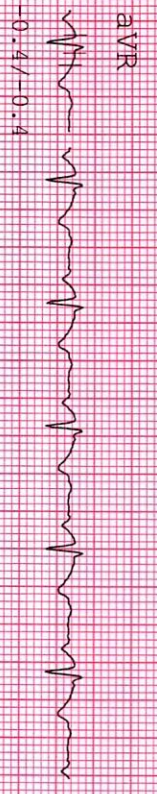
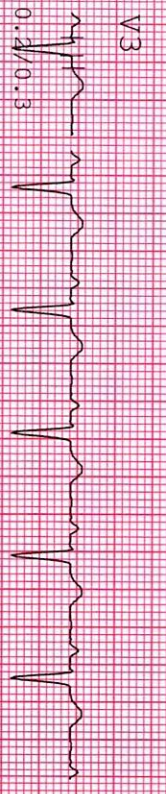
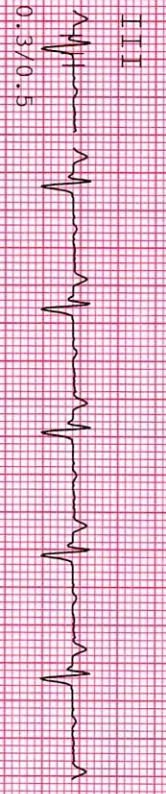
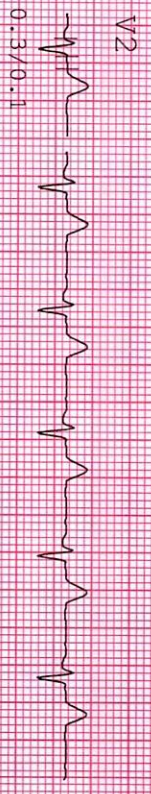
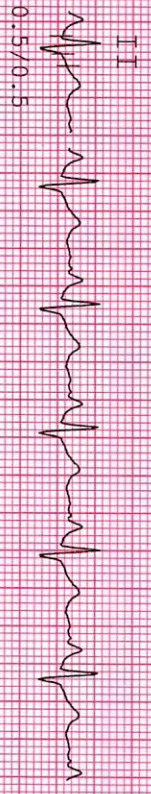
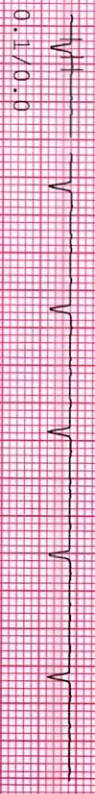

95% 95% 12M12

NAME : NETABEN H PARMAR  
AGE/GENDER : 54 YRS/FEMALE  
DATE/TIME : 19-07-2022 10:51

ID : 397  
BP : 120/80mmHg  
HR : 101bpm

PROTOCOL : Bruce  
STAGE : Standing  
STAGE TIME : 00:12

Linked Median Report  
SPEED/GRADE : 0.00/0.0  
POST J at 80 msec

GAIN : 1X  
STL in mm  
STS in mm/sec

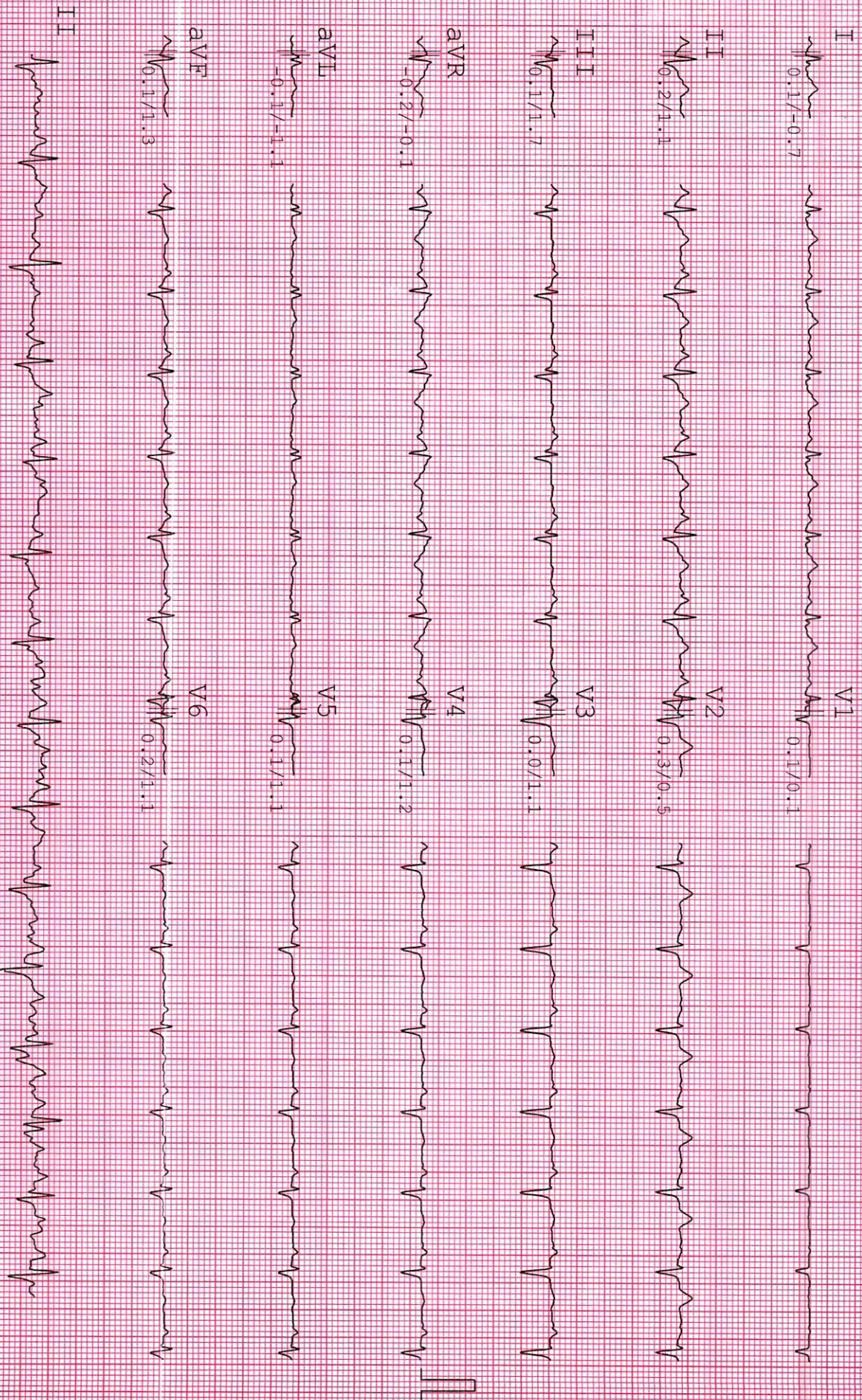



NAME: NETABEN H PARMAR  
AGE/GENDER: 54 YRS/FEMALE  
DATE/TIME: 19-07-2022 10:51

ID: 397  
BP: 120/80mmHg  
HR: 115bpm

PROTOCOL: Bruce  
STAGE: Hypert  
STAGE TIME: 00:12

Linked Median Report  
SPEED/GRADE: 0.00/0.0  
POST J at 80 msec

GAIN: 1X  
STL in mm  
STS in mm/sec



NAME : NETTABEN H PARMAR  
AGE/GENDER : 54 Yrs/FEMALE  
DATE/TIME : 19-07-2022 10:51

ID : 397  
BP : 132/84mmHg  
HR : 132bpm

PROTOCOL : Bruce  
STAGE : Exer : 1/7  
STAGE TIME : 03:00

Linked Median Report  
SPEED/GRADE : 1.70/10.0  
POST J at 80 msec

GAIN : 1X  
STL in mm  
SFS in mm/sec

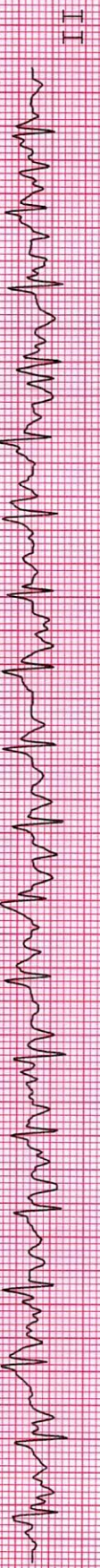
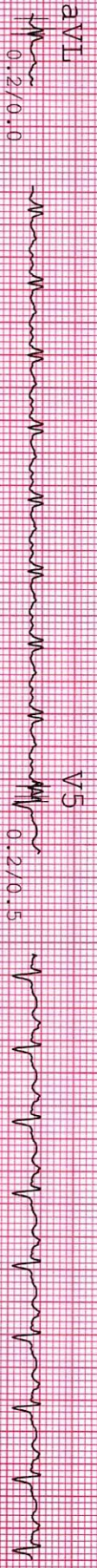

NAME : NETTABEN H PARMAR  
AGE/GENDER : 54 yrs/FEMALE  
DATE/TIME : 19-07-2022 10:51

ID: 397  
BP: 150/90mmHg  
HR: 158bpm

PROTOCOL : Bruce  
STAGE : Exer : 2/7  
STAGE TIME : 02:36

Linked Median Report  
SPEED/GRADE : 2.50/12.0  
POST J at 80 msec

GAIN: 1X  
STL in mm  
SFS in mm/sec

I

1.2/2.0



V1

1.3/-0.5



II

0.7/2.3



V2

5.4/3.8



III

0.4/0.1



V3

6.1/2.7



aVR

1.0/-2.1



V4

2.9/2.0



aVL

1.0/1.1



V5

1.5/2.0



aVF

0.0/1.1



V6

1.4/2.0



II



NAME : NEETABEN H PARMAR  
AGE/GENDER : 54 YRS/FEMALE  
DATE/TIME : 19-07-2022 10:51

ID : 397  
BP : 150/90mmHg  
HR : 159bpm

PROTOCOL : Bruce  
STAGE : Peak  
STAGE TIME : 00:06

Linked Median Report  
SPEED/GRADE : 2.50/12.0  
POST J at 80 msec

GAIN : 1X  
STL in mm  
STS in mm/sec

I

0.7/-2.1

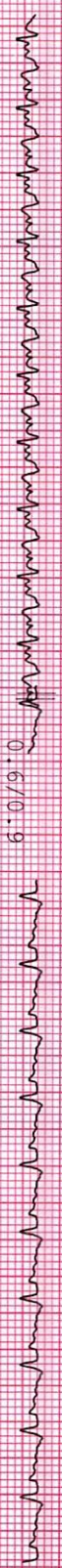

V1

0.6/0.9



II

-3.8/-2.7



V2

-1.7/-3.1



III

-3.0/-0.4

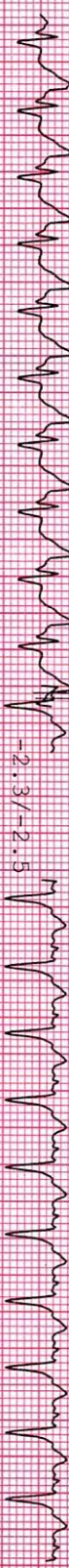

V3

-2.3/-2.5



aVR

2.2/2.4

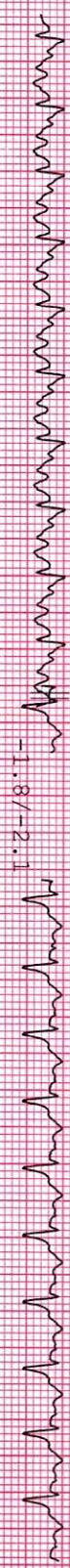

V4

-1.8/-2.1



aVL

1.1/-0.9

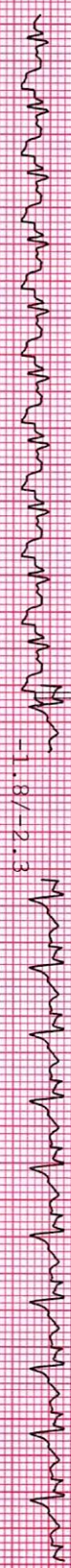

V5

-1.8/-2.3



aVF

-3.3/-1.3

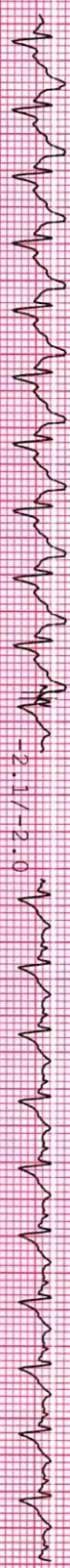

V6

-2.1/-2.0



II

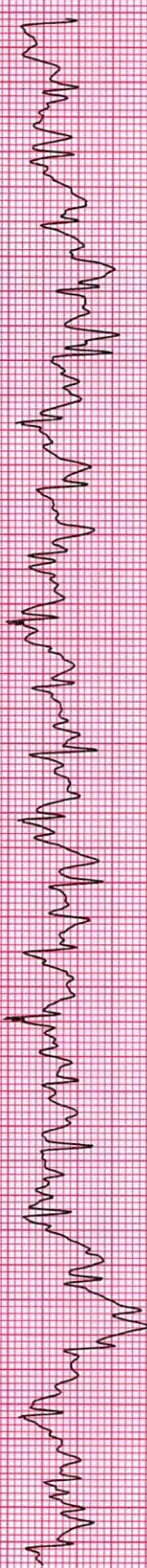

NAME : NEE TABEN H PARMAR  
AGE/GENDER : 54 yrs/FEMALE  
DATE/TIME : 19-07-2022 10:51

ID : 397  
BP : 130/84mmHg  
HR : 120bpm

PROTOCOL : Bruce  
STAGE : Recovery  
STAGE TIME : 03:00

Linked Median Report  
SPEED/GRADE : 0.00/0.0  
POST J at 80 msec

GAIN : 1X  
STI, in mm  
STS in mm/sec

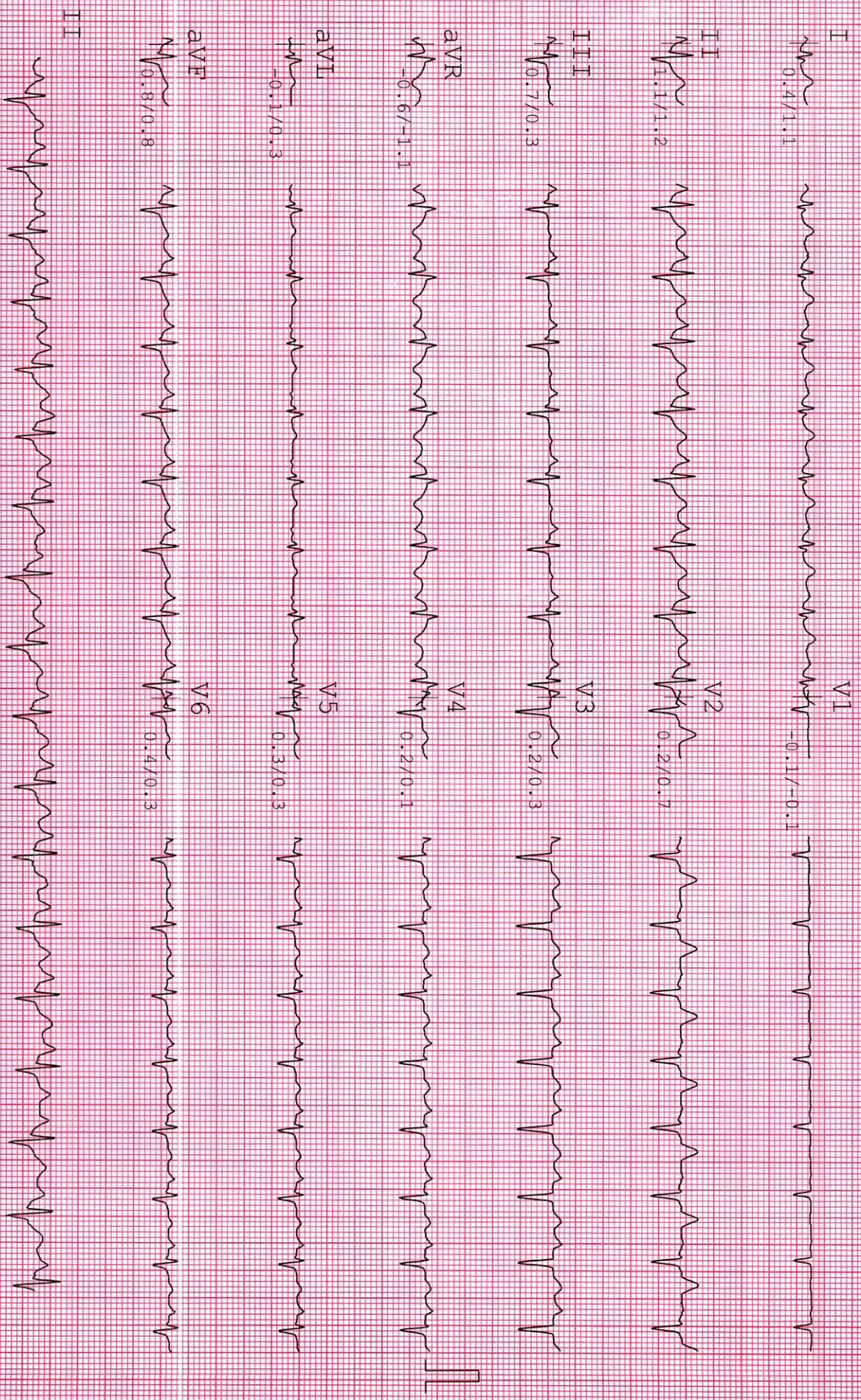

NAME : NETABEN H PARMAR  
AGE/GENDER : 54 yrs/FEMALE  
DATE/TIME : 19-07-2022 10:51

ID : 397  
BP : 124/82mmHg  
HR : 88bpm

PROTOCOL : Bruce  
STAGE : Recovery  
STAGE TIME : 06:00

Linked Median Report  
SPEED/GRADE : 0.00/0.0  
POST J at 80 msec

GAIN : 1X  
STL in mm  
STS in mm/sec

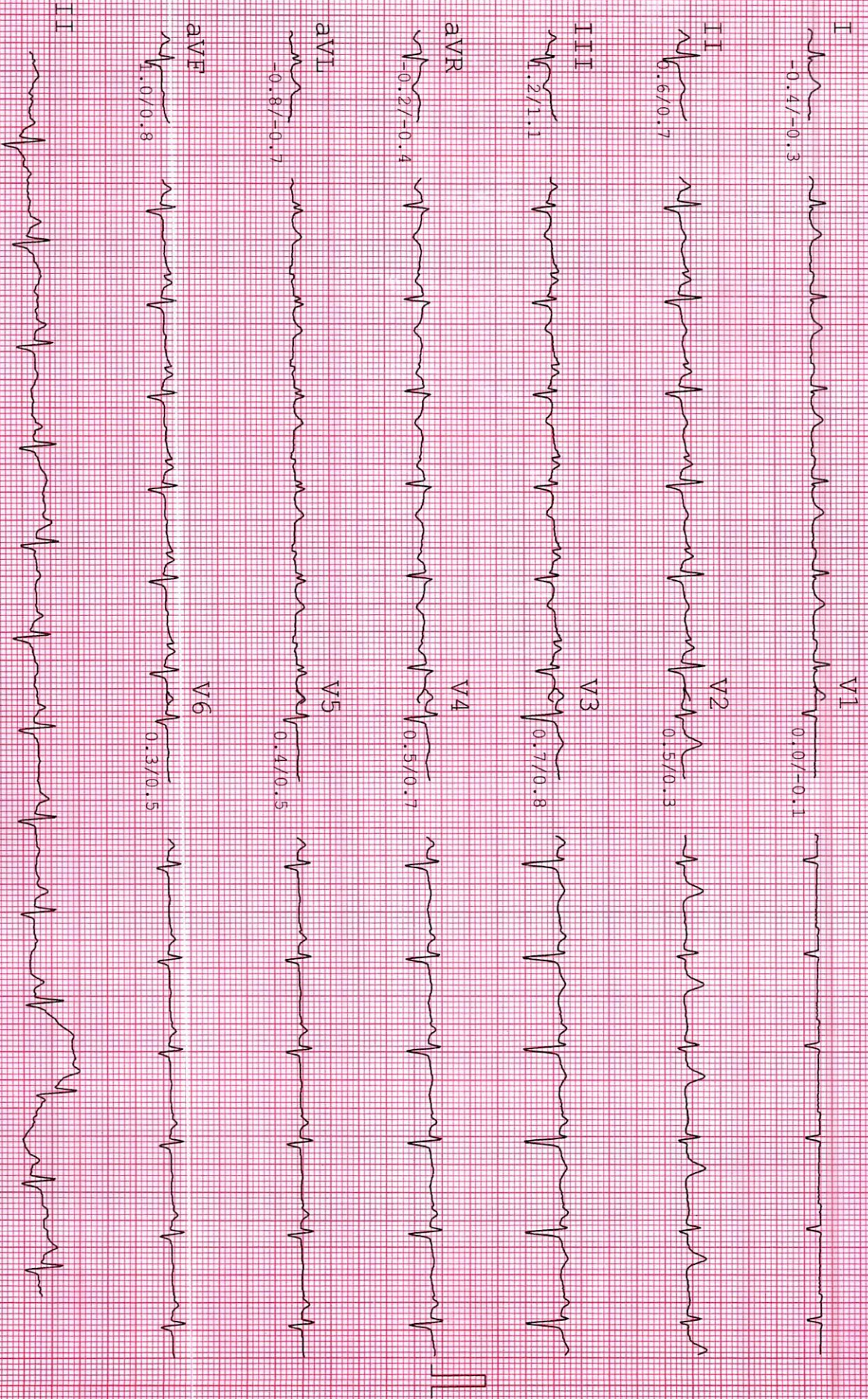

nitaben parmar 54/f,  
22-07-19-111852

CITY PLUS HOSPITAL

19/07/2022 PHILIPS  
11:20:06



nitaben parmar 54/f,  
22-07-19-111852

CITY PLUS HOSPITAL

19/07/2022 PHILIPS  
11:19:49

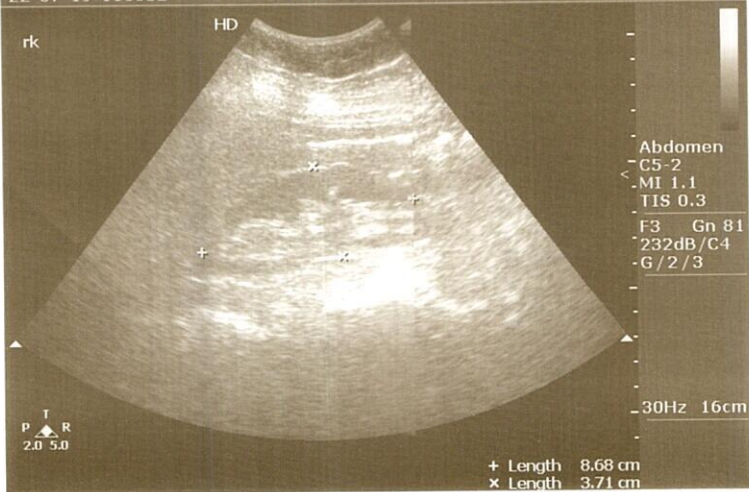

R

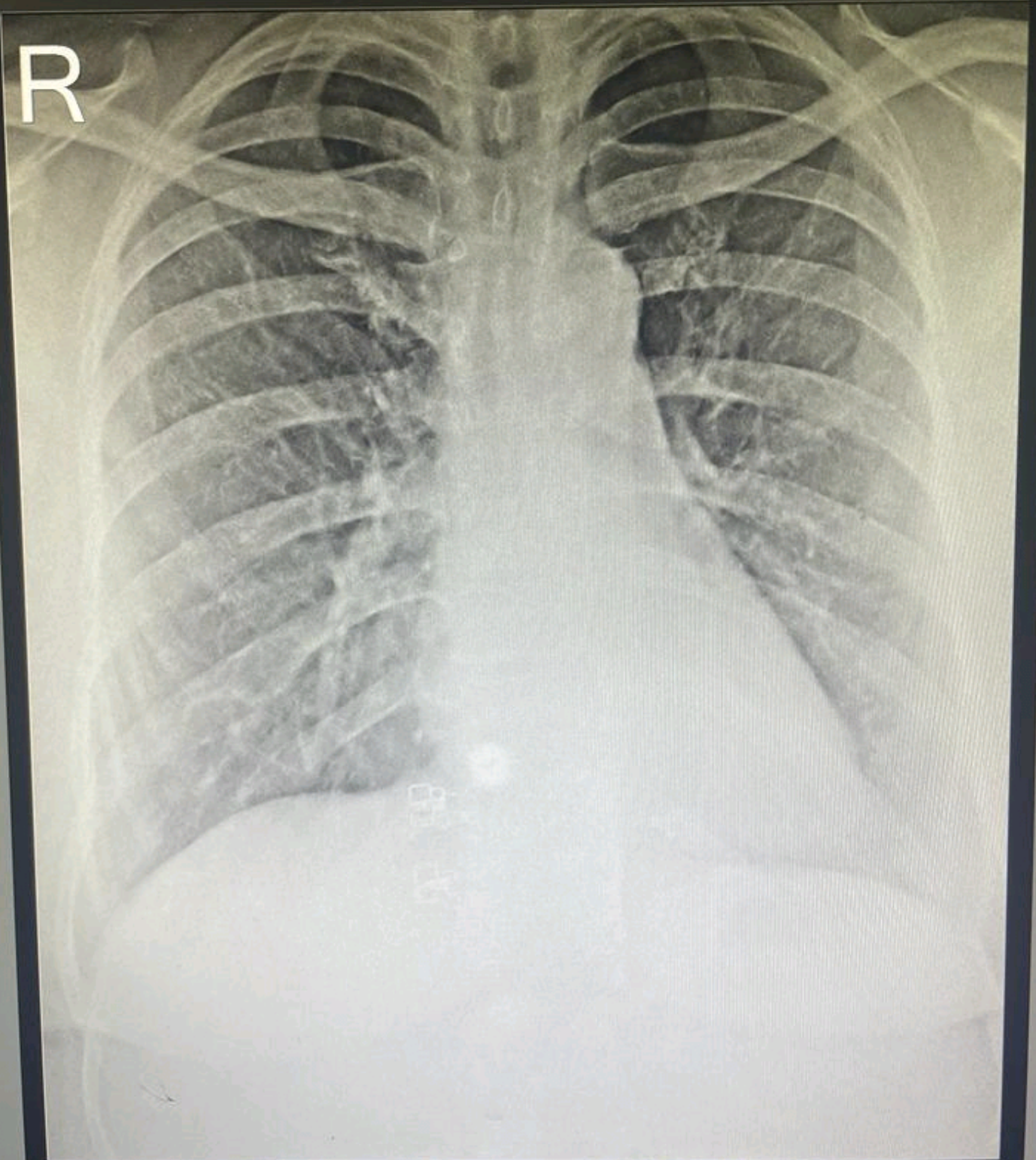

NEETABEN H PARMAR 55/F CHEST PA 19-Jul-22  
CITY PLUS HOSPITAL, AHMEDABAD.



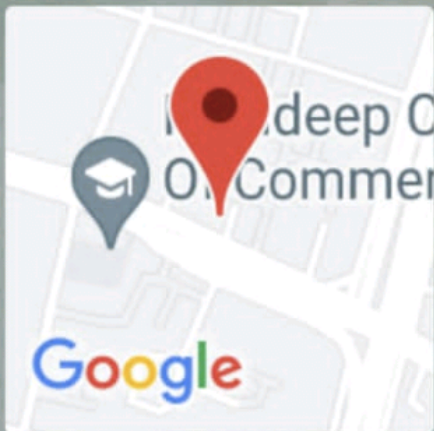
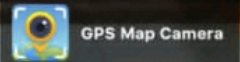

## Ahmedabad, Gujarat, India

Nr. Sola Overbidge, Science City Rd, Sola,  
Ahmedabad, Gujarat 380060, India

Lat 23.070658°

Long 72.52142°

19/07/22 09:04 AM



ભારત સરકાર  
GOVERNMENT OF INDIA



નીતાબેન હસમુખભાઈ પરમાર  
Neetaben Hsamukhbhai Parmar  
જન્મનું વર્ષ / Year of Birth : 1967  
સ્ત્રી / Female



3039 8441 3362

**આધાર - સામાન્ય માણસનો અધિકાર**

Patient Name : Neetaben H Parmar  
Sample No.. : 8461  
Referred : Bank Of Baroda

Age/Sex : 54 Years/Female  
Registration On:19/07/2022/11:59

### THYROID FUNCTIONS

<u>TEST</u>	<u>RESULT</u>	<u>UNIT</u>	<u>NORMAL VALUE</u>
Serum T3 :	<b>1.34</b>	ng/dl	0.6 - 1.80 ng/dl
Serum T4 :	<b>6.75</b>	microgm/dl	5.2 - 12.7microgm/dl
Serum T.S.H :	<b>3.05</b>	microU/ml	0.3 - 4.5 microU/ml

#### **COMMENTS :**

TSH levels may be affected by acute illness and drugs like doapamine and gluco corticoids.

Low or undetectable TSH is suggestive of Grave~s disease

TSH between 5.5 to 15.0 with normal T3 T4 indicates impaired thyroid hormone or subclinical hypothyroidism or normal T3 T4 with slightly low TSH suggests subclinical Hyperthyroidism.

TSH suppression does not reflect severity of hyperthyroidism therefore , measurement of FT3 ,FT4 is important.

FreeT3 is first hormone to increase in early Hyperthyroidism.

Only TSH level can prove to be misleading in patients on treatment. Therefore FreeT3 , FreeT4 along with TSH should be checked.

During pregnancy clinically T3 T4 can be high and TSH can be slightly low



**Pathologist**  
**DR. P.M.SHAH**  
**G-12779**

Patient Name : Neetaben H Parmar  
Sample No.. : 8461  
Referred : Bank Of Baroda

Age/Sex : 54 Years/Female  
Registration On:19/07/2022/11:59

## COMPLETE BLOOD COUNT

<u>Test</u>		<u>Sample :</u>	<u>Result</u>	<u>Unit</u>	<u>Biological Ref. Interval</u>
<b><u>BLOOD COUNT</u></b>					
Hemoglobin	colorimetric		12.1	g/dL	12 - 15
R.B.C Count	Electrical impedance		4.99	mill/cmm	3.8 - 4.8
W.B.C Count	Electrical impedance		6.3	10 <sup>3</sup> /uL	4.0 - 10.0
Platelet Count	Electrical impedance		226	10 <sup>3</sup> /uL	150 - 450
<b><u>DIFFERENTIAL COUNT</u></b>					
Polymorphs	Microscopic		65	%	60 - 70
Lymphocytes	Microscopic		29	%	20 - 40
Eosinophils	Microscopic		03	%	1 - 6
Monocytes	Microscopic		03	%	2 - 10
Basophils	Microscopic		00	%	0 - 2
<b><u>BLOOD INDISES</u></b>					
HCT	Rbc Histogram		39.1	%	36 - 46
MCV	Calculated		78.4	fl	80 - 100
MCH	Calculated		24	pg	27 - 32
MCHC	Calculated		30.7	g/dl	32 - 36
RDW-CV	Calculated		13.4	%	10 - 16.5

### **PERIPHERAL SMEAR EXAMINATION**

SMEAR RBC Line 1: Normochromic normocytic red cells.

SMEAR Platelets: Adequate

### **Erythrocyte sedimentation rate**

ESR AT 1 hour      westergren      09      mm/Hour      00 - 20

Page 2 of 9



**Pathologist**  
**DR. P.M.SHAH**  
**G-12779**

Patient Name : Neetaben H Parmar  
Sample No.. : 8461  
Referred : Bank Of Baroda

Age/Sex : 54 Years/Female  
Registration On:19/07/2022/11:59

## BLOOD GROUP

<u>Test</u>	<u>Result</u>
BLOOD GROUP	: " B "
RH GROUP	: NEGATIVE.



Pathologist  
**DR. P.M.SHAH**  
**G-12779**

Patient Name : Neetaben H Parmar  
Sample No.. : 8461  
Reffered : Bank Of Baroda

Age/Sex : 54 Years/Female  
Registration On:19/07/2022/11:59

### RENAL FUNCTION

<u>Test</u>	<u>Result</u>	<u>Unit</u>	<u>Normal Range</u>
Sr. Creatinine:	0.76	mg/dl	0.5 - 1.1 mg/dl
Urea:	24.28	mg/dl	10 - 50 mg/dl
S. Uric Acid:	5.03	mg/dl	2.4 - 6.2 mg/dl
Blood Urea Nitrogen:	11.35	mg/dl	08 - 23 mg/dl
Bun/Creat Ratio:	14.93		



**Pathologist**  
**DR. P.M.SHAH**  
**G-12779**

Patient Name : Neetaben H Parmar  
Sample No.. : 8461  
Referred : Bank Of BarodaAge/Sex : 54 Years/Female  
Registration On:19/07/2022/11:59**COMPLETE BLOOD CHEMISTRY**

<b><u>Test</u></b>	<b><u>Result</u></b>	<b><u>Unit</u></b>	<b><u>Normal Range</u></b>
S. Cholesterol	: 229.78	mg/dl	Desirable : < 200 Borderline High : 200 - 239 High : > 240
Serum Triglycerides	: 136.56	mg/dl	Normal : Normal < 150 Borderline : 150 - 199 High : > 200
HDL Cholesterol	: <b>65.96</b>	mg/dl	40 - 60 mg/dl
Serum LDL Cholesterol (Calculated)	: 136.508	mg/dl	Up to 150
Cholesterol/HDLC Ratio (Calculated)	: 3.48	mg/dl	Up to 5.0
Serum VLDL Cholesterol (Calculated)	: 27.312	mg/dl	Up to 35
LDLC/HDLC Ratio (Calculated)	: 2.07	mg/dl	Up to 3.4
Total Lipid (Calculated)	: 718.808	mg/dl	400 - 1000 mg/dl
S. Bilirubin (Total)	: 0.88	mg/dl	up to 1.2
S. Bilirubin (Direct)	: 0.12	mg/dl	up to 0.2
S. Bilirubin (Indirect)	: 0.76	mg/dl	up to 1.0
SGOT	: <b>44.57</b>	U/L	up to 40
SGPT	: 24.68	U/L	up to 42
GGT	: 23.05	U/L	09 - 36
S.Alkaline Phosphatase	: 86.5	U/L	40 - 129
Total Proteins	: 6.99	g/dl	6.0 - 8.3
Albumin	: 3.96	g/dl	3.5 - 5.2
Globulins	: 3.03	g/dl	2.4 - 3.7
AGRATIO	: 1.307		

**Pathologist**  
**DR. P.M.SHAH**  
**G-12779**

Patient Name : Neetaben H Parmar  
Sample No.. : 8461  
Reffered : Bank Of Baroda

Age/Sex : 54 Years/Female  
Registration On:19/07/2022/11:59

## Glycosylated HB - (HBA1C)

<u>Test</u>	<u>Result</u>	<u>Unit</u>	<u>Biological Ref Interval</u>
<b>HBA1C:</b> (Immunoturbidimetric)	4.96	%	Normal : $\leq 5.6$ Prediabetes : 5.7 - 6.4 Diabetes : $\geq 6.5$ <b>DIABETES CONTROL CRITERIA</b> 6 - 7 : Near Normal Glycemia < 7 : Goal 7 - 8 : Good Control > 8 : Action Suggested
<b>Mean Blood Glucose:</b>	95.652	mg/dl	

### Criteria for the diagnosis of diabetes

- HbA1c  $\geq 6.5$  \*  
Or
- Fasting plasma glucose  $>126$  gm/dL. Fasting is defined as no caloric intake at least for 8 hrs.  
Or
- Two hour plasma glucose  $\geq 200$ mg/dL during an oral glucose tolerance test by using a glucose load containing equivalent of 75 gm anhydrous glucose dissolved in water.  
Or.
- In a patient with classic symptoms of hyperglycemia or hyperglycemic crisis, a random plasma glucose  $\geq 200$  mg/dL. \*In the absence of unequivocal hyperglycemia, criteria 1-3 should be confirmed by repeat testing. American diabetes association. Standards of medical care in diabetes 2011. Diabetes care 2011;34;S11.

### Limitation of HbA1c

- In patients with Hb variants even analytically correct results do not reflect the same level of glycemic control that would be expected in patients with normal population. 2) Any cause of shortened erythrocyte survival or decreased mean erythrocyte survival or decreased mean erythrocyte age eg. hemolytic diseases, pregnancy, significant recent/chronic blood loss etc. will reduce exposure of RBC to glucose with consequent decrease in HbA1c values. 3) Glycated HbF is not detected by this assay and hence specimens containing high HbF ( $>10\%$ ) may result in lower HbA1c values than expected.

Page 6 of 9

**Pathologist**  
**DR. P.M.SHAH**  
**G-12779**



Patient Name : Neetaben H Parmar  
Sample No.. : 8461  
Referred : Bank Of Baroda

Age/Sex : 54 Years/Female  
Registration On:19/07/2022/11:59

**BLOOD SUGAR LEVEL**

Specimen :

<u>Test</u>	<u>Result</u>	<u>Unit</u>	<u>Biological Ref. Interval</u>
Fasting Blood Sugar: (GOD-POD)	82.29	mg/dl	70-110
Post Prandial Blood Glucose: (GOD-POD)	115.67	mg/dl	100 - 150



**Pathologist**  
**DR. P.M.SHAH**  
**G-12779**

Patient Name : Neetaben H Parmar  
Sample No.. : 8461  
Reffered : Bank Of Baroda

Age/Sex : 54 Years/Female  
Registration On:19/07/2022/11:59

### URINE EXAMINATION

#### PHYSICAL :

Colour - **Pale Yellow**  
Deposits - **Absent**  
Transparency - **Clear**  
Reaction - **Acidic**  
Sp. Gravity - **1.008**

#### CHEMICAL :

Albumin - **Absent**  
Sugar - **Absent**  
Bile Salts - **Absent**  
Bile Pigments - **Absent**

#### MICROSCOPIC: ( After centrifugation at 2000 r.p.m. for 5 minutes )

Pus Cells - **0-2** /h.p.f.  
Red Cells - **Not seen** /h.p.f.  
Epithelial Cells - **3-5** /h.p.f.  
Casts - **Not seen**/l.p.f.  
Crystals - **Not seen**  
Amorphous - **Not seen**



Pathologist  
**DR. P.M.SHAH**  
G-12779  
Page 8 of 9

Patient Name : Neetaben H Parmar  
Sample No.. : 8461  
Referred : Bank Of Baroda

Age/Sex : 54 Years/Female  
Registration On:19/07/2022/11:59

### kidney function test

<u>Test</u>	<u>Result</u>	<u>Unit</u>	<u>Normal Range</u>
S. Uric Acid:	5.03	mg/dl	2.4 - 6.2 mg/dl
Sr. Creatinine:	0.76	mg/dl	0.5 - 1.1 mg/dl
Urea:	24.28	mg/dl	10 - 50 mg/dl
BUN:	11.35	mg/dl	08 - 23 mg/dl

Intrinsic renal damage ( < 40: 1)



**Pathologist**  
**DR. P.M.SHAH**  
**G-12779**