



MEDICAL EXAMINATION REPORT

Client name :- Vinodh Singh
 Ref. No. :- _____
 Date of birth :- 07.02.1984 Sex :- Male / Female
 Identification mark on the body :- Nothing on such found
 Photo ID Xerox :- Adhar card no 7333 030 6699
 Date & place of medical examination :- 24.11.20. Asansol

- A) 1. Height :- 176 cm. 2. Weight :- 89 kgs.
 3. Chest Inspiration :- 112 cm. 4. Chest Expiration :- 109 cm.
 5. Abdomen Girth :- 103 cm.
 6. Blood Pressure :- I) 122/82 mm. of Hg. II) _____ mm. of Hg.
 7. Pulse Rate :- 72 / minute. Character of pulse :- Regular
- B) 1. Are you now in good health? Yes
 2. Are you currently taking any medicine? No
 3. Are you married? Yes
 4. Have you ever had a positive test for HIV / AIDS / Malignancy? No
 5. Have you ever suffering from sexually transmitted disease or Hepatitis B or C?
 No
 6. Have you any congenital disorders? No
 7. Have you any respiratory disorders? No
 8. Have you any musculo skeletal disorders? No
 9. Have you CVS disorders? No
 10. Have you GI system disorders? No
 11. Have you urinary system disorders? No
 12. Have you reproductive system disorders? No





13. Have you Diabetes / Hypertension / Endocrine disorders? NO
14. Have you ever done any surgical operation? NO
15. Have you any ear problem? NO
16. Have you any eye problem? VA < 6/6, Near - Normal - No ev - Normal
17. Have you nervous-system disorders? NO
18. Have you any abnormal growth? NO
19. Have you any blood disorders? NO
20. What is general appearance of the client? Healthy
21. Does the appearance correspond with the age? Yes
22. Is there any personal peculiarities? NO
23. Tobacco (Stick / gms)- Panmasala/Cigar / Cigarette / Bidi / Gutkha Yes No
 Alcohol (ml)- Beer / Wine / Hard Liquor - Qty / Day For No. of Yrs

24. Family History	Age if living	Age at death	Present state of health or cause of death
Father	66		Good health
Mother	60		
Brother (s)	35		
Sister (s)	57		

25. ANY REMARK BY THE MEDICAL EXAMINAR -

fit and healthy

Umesh Singh
 Signature of the Client

Dr. S.K. SHAH
 Name of the Doctor

Date - 24/11/25



Dr. S.K. SHAH
 Signature & Seal of the Doctor



भारत सरकार
Unique Identification Authority of India
Government of India

Enrolment No.: 1531/20175/50131

To
Umesh Singh
S/O Sive Shankar Singh
Santa 8 No Basti Post Santa Bumpur Ps Hirapur
Asansol (m Corp.)
Bumpur
Barddhaman West Bengal - 713325
6101393039

Download Date: 20/11/2023
Generation Date: 21/11/2023

Signature (Not Verified)



आपका आधार क्रमांक / Your Aadhaar No. :

7333 0310 6699

मेरा आधार, मेरी पहचान



भारत सरकार
Government of India



Umesh Singh
Date of Birth/DOB: 07/02/1984
Male/ MALE

7333 0310 6699



मेरा आधार, मेरी पहचान

- संस्कृत
- आध्यात्मिकता का साक्ष्य प्रमाणित करता है।
 - पहचान का साक्ष्य ऑनलाइन और ऑफलाइन दोनों पर।
 - यह एक इलेक्ट्रॉनिक रूप में उत्पन्न किया गया है।

INFORMATION

- Aadhaar is a proof of identity, not of citizenship.
- To establish identity, authenticate online.
- This is electronically generated letter.

- आधार देश भर में मान्य है।
- आधार अविष्य में सरकारी और गैर-सरकारी सेवाओं का लाभ उठाने में उपयोगी होगा।
- Aadhaar is valid throughout the country.
- Aadhaar will be helpful in availing Government and Non-Government services in future.



एनयूआई
भारतीय विशिष्ट पहचान प्राधिकरण
Unique Identification Authority of India

Address:

S/O Sive Shankar Singh, Santa 8
No Basti Post Santa Bumpur Ps
Hirapur, Asansol (m Corp.),
Barddhaman,
West Bengal - 713325

7333 0310 6699



Umesh Singh
24/11/23

Dr. Sankar Das
MBBS, MD (Med.)
Regd. No. 16132

Dr. Rajib Banerjee

B.Sc., B.H.M.S., D.O.S. (Kol)
Consultant Homoeopathic Physician
and optometric Eye Specialist

ADDRESS :

1 No. Mohishila Colony
Bottala Bazar
Asansol - 3
Mob: 9832197360

Rx

Mr Umesh Singh

Rt. Eye		Lt. Eye	
Sph	Cyl	Sph	Cyl
X	X	X	^
Near Add. →	^	Near Add. →	X

VAK ^{CLC}
CLC

Near Vis - N6

CV - Normal

RM 24/4/23

Chamber

Balananda Homoeo Clinic
Khejurtala More
Mohishila - 2, Asansol



Morning 8.00 a.m. to 9.00 a.m.
Evening 6.00 p.m. to 9.30 p.m.
Saturday Evening Closed
& Sunday Morning Closed



PATIENT ID:2023K27712 NAME: UMESH SINGH AGE:39 YR MALE
ADVISED BY:Dr. .M.O., BANK OF BARODA.,
DATE OF RECEIPT : 24/11/2023 DELIVERY DATE : 24/11/2023 TIME : 07:00 PM

HEAMATOLOGY TEST

TEST	RESULT	NORMAL RANGE
* Haemoglobin :-	14.5 gm/dl	14 - 18 gm/dl
* Total Leucocyte Count :-	9,200 /cu mm	4,000-11,000/cu mm
* Differential Leucocyte Count ::		
Neutrophil	60 %	40-75%
Lymphocyte	36 %	20-45%
Monocyte	00 %	2-10%
Eosinophil	04 %	1-6%
Basophil	00 %	0-1%
* Erythrocyte Sedimentation	12 mm / 1st hour	Less than 15 mm (M) Less than 20 mm (F)
* P. C. V.	45 %	45.0-50.0% (M) 37.0-47.0% (F)
* M. C. V.	80.4 fl.	77-93 fl
* M. C. H.	25.9 pg.	27.0-32.0 pg
* M.C.H.C.	32.2 gm/dl.	31.0-35.0 gm/dl
* Platelet Count	1,86,000 /cu mm	1.5 - 4.0Lakh/cu mm
* R. B. C.	5.6 million/cu mm	6.0-8.0million/cu mm(M) 3.8-5.8million/cu mm(F)

All Reference ranges are age and sex matched. Reference limit mentioned herein are in accordance with the literature provided along with the kit. Which may change in chemistry or the kit.

DR. SWARUP GHOSH
M.B.B.S, M.D
Regd. No.52140



PATIENT ID:2023K27712 NAME: UMESH SINGH AGE:39 YR MALE
ADVISED BY:Dr. .M.O., BANK OF BARODA.,
DATE OF RECEIPT : 24/11/2023 DELIVERY DATE : 24/11/2023 TIME : 07:00 PM

REPORT ON BLOOD GROUP & Rh

TEST	RESULT	NORMAL RANGE
------	--------	--------------

BLOOD GROUP "O"

RH Factor "POSITIVE"

All Reference ranges are age and sex matched. Reference limit mentioned herein are in accordance with the literature provided along with the kit. Which may change in chemistry or the kit.

DR. SWARUP GHOSH
M.B.B.S, M.D
Regd. No.52140



ANUBIKSHAN

Diagnostic Centre

Near Asansol District Hospital(Main Gate)
S.B. Gorai Road, Asansol-713301
Email ID : anubikshan.dc@gmail.com
website: www.anubikshan.com

PATIENT ID:2023K27712 NAME: UMESH SINGH AGE:39 YR MALE
ADVISED BY:Dr. .M.O., BANK OF BARODA.,
DATE OF RECEIPT : 24/11/2023 DELIVERY DATE : 24/11/2023 TIME : 07:00 PM

BIO CHEMISTRY REPORT

TEST	RESULT	NORMAL RANGE
Plasma Glucose (Fasting)	76.4 mg/dl	70 - 115 mg/dl
Plasma Glucose (P.P)	DEU SAMPLE	80 - 150 mg/dl
Creatinine	0.92 mg/dl	0.7 - 1.4 mg/dl
Uric-Acid	3.5 mg/dl	3.5 mg/dl - 7.2 mg/dl
B.U.N.	14.2 mg/dl	5.0 - 21.0 mg/dl
Alkaline Phosphatase	75.4 U/L	40 - 130 U/L
S.G.P.T	26.4 U/L	00 - 45.0 U/L
S.G.O.T	22.5 U/L	00 - 35.0 U/L
Total Protein	7.5 gm/dl	6.6 - 8.8 gm/dl
Cholesterol	150.0 mg/dl	00 - 200 mg/dl
Triglyceride	160.0 mg/dl	0 - 200 mg/dl
HDL Cholesterol	35.0 mg/dl	30.0 - 90.0 mg/dl
LDL Cholesterol	83.0 mg/dl	00 - 130 mg/dl
V.L.D.L.	32.0 mg/dl	23 - 45 mg/dl
CHOLESTEROL/HDL RATIO	4.3 : 1	upto - 5.0

All biochemistry done by fully automated system Diasys respons 910.

All Reference ranges are age and sex matched. Reference limit mentioned herein are in accordance with the literature provided along with the kit. Which may change in chemistry or the kit.

DR. SWARUP GHOSH
M.B.B.S, M.D
Regd. No.52140



PATIENT ID:2023K27712 NAME: UMESH SINGH AGE:39 YR MALE
ADVISED BY:Dr. .M.O., BANK OF BARODA.,
DATE OF RECEIPT : 24/11/2023 DELIVERY DATE : 24/11/2023 TIME : 07:00 PM

BIO CHEMISTRY REPORT

TEST	RESULT	NORMAL RANGE
LDL/HDL RATIO	2.4 : 1	upto - 3.0
Serum Bilirubin (Total)	0.84 mg/dl	0.1 - 1.2 mg/dl
Serum Bilirubin (Direct)	0.33 mg/dl	0.0 - 0.4 mg/dl
Serum Bilirubin (Indirect)	0.51 mg/dl	UPTO - 0.8 mg/dl

All biochemistry done by fully automated system Diasys respons 910.

All Reference ranges are age and sex matched. Reference limit mentioned herein are in accordance with the literature provided along with the kit. Which may change in chemistry of the kit.

DR. SWAPN GHOSH
M.B.B.S, M.D
Regd. No.52140



ANUBIKSHAN

Diagnostic Centre

Near Asansol District Hospital(Main Gate)
S.B. Goral Road, Asansol-713301
Email ID : anubikshan.dc@gmail.com
website: www.anubikshan.com

PATIENT ID: 2023K27714 NAME: UMESH SINGH AGE: 39 YR MALE
ADVISED BY: Dr. .M.O., BANK OF BARODA.,
DATE OF RECEIPT : 24/11/2023 DELIVERY DATE : 24/11/2023 TIME : 07:00 PM G

BIO CHEMISTRY REPORT

TEST	RESULT	NORMAL RANGE
G.G.T	24.6 U/L	00 - 55 U/L

All biochemistry done by fully automated system Diasys respons 910.

All Reference ranges are age and sex matched. Reference limit mentioned herein are in accordance with the literature provided along with the kit. Which may change in chemistry for the kit.

DR. SWARUP GHOSH
M.B.B.S, M.D
Regd. No.52140



PATIENT ID: 2023K27712 NAME: UMESH SINGH AGE: 39 YR MALE
ADVISED BY: Dr. .M.O., BANK OF BARODA.,
DATE OF RECEIPT : 24/11/2023 DELIVERY DATE : 24/11/2023 TIME : 07:00 PM

URINE ROUTINE EXAMINATION

PHYSICAL EXAMINATION

Colour : STRAW
S.P.Gravity : 1.010
Appearance : CLEAR
Sediment : NIL

CHEMICAL EXAMINATION

pH : 6.0
Protein : NIL
Sugar : NIL
Blood : NIL

MICROSCOPICAL EXAMINATION

R.B.C : NIL
Pus Cells : 1-2/HPF
Epithelial Cells : 3-4/HPF
Casts : NOT FOUND
Crystals : NOT FOUND
Bacteria : NOT FOUND
Others : NOT FOUND

All Reference ranges are age and sex matched. Reference limit mentioned herein are in accordance with the literature provided along with the kit. Which may change in chemistry or the kit.

DR. SWARUP GHOSH
M.B.B.S, M.D
Regd. No.52140



Pathology Department

REPORT ON EXAMINATION OF

GLYCOSYLATED HEMOGLOBIN

PATIENT'S NAME: - UMESH SINGH AGE: -39 YEAR SEX:- MALE

REF. BY DR.:- BANK OF BARODA DATE:- 24-11-2023

HbA1C

TEST	RESULT	NORMAL RANGE
HbA1C	4.2 %	NON-DIABETIC - (<6%)
		GOOD CONTROL-(6.0%-7%)
		FAIR CONTROL- (7.1%-8%)
		POOR CONTROL- (>8%)

Alert: - Poor control may develop long term complications such as Retinopathy, Nephropathy, Neuropathy and Cardiopathy etc.

Comment: - MBG is a value calculated from HbA1c and indicator of average more or less glucose Level over past three months.

Dr. Swarup Ghosh
MBBS, MD (Pathology)
Regd. No. 52140



PATIENT'S NAME: - UMESH SINGH AGE: - 39 YEAR SEX: - MALE

REF. BY DR.: - M.O. BANK OF BARODA,, DATE: - 24.11.2023



U. S. G. OF UPPER ABDOMEN

LIVER

Normal shape and size. Homogeneous echo texture of the liver is seen.
No focal parenchymal lesion is seen. (Measure:- 125.76 mm.)

PORTA

Portal vein at porta hepatis measures:- 5.95 mm. in diameter.
The appearance of porta is normal.

GALL BLADDER

Normal shape, size and position of the Gall Bladder is seen.
No calculus or any intraluminal mass is seen.

COMMON BILE DUCT

Common bile duct is not dilated (Measure:- 1.10 mm.)
No calculus or any intraluminal echogenicity.

PANCREAS

Normal echo-texture of the pancreas is seen. No space occupying lesion is seen.
Its relation with the anatomical landmark is normal.

SPLEEN

Normal dimension of the spleen is seen. It shows normal echo-texture.
No space occupying lesion is seen in the spleen. (Measure:- 93.03 mm.)

RIGHT KIDNEY

A low echogenic shadow? Calculus (measure:- 2.46 mm) noted in upper calyx.
(Rt. Kidney Measure:- 110.00 mm. in length.)

LEFT KIDNEY

Right kidney is normal in shape, size, margin and axis.
Cortico medullary differentiation is normal.
No calcular opacity or any hydronephrotic changes noted.
(Rt. Kidney Measure:- 116.85 mm. in length.)

URINARY BLADDER

Normal shape and size of the urinary bladder is seen.
No intraluminal echo is noted.

PROSTATE

Normal. (Measure: - 38.96 mm x 22.22 mm x 25.33 mm = 11.48 ml).

IMPRESSION :-

❖ ? NEPHROLITHIASIS RIGHT.

[Handwritten signature]
24/11

ADVICE
Clinical co-relation.

DR. DIPANKAR DASGUPTA.
(M.B.B.S., D.M.R.D)
(Regd.No:- WB-34374)

PATIENT'S NAME:- UMESH SINGH

AGE:- 39 YEAR SEX:- MALE

REF BY DR:- M.O. BANK BARODA..

DATE:- 24.11.2023

UIG OF WHOLE ABDOMEN

ANUBIKSHAN DIAGNOSTIC CENTRE

NEAR ASANSOL DISTRICT HOSPITAL (MAIN GATE)
S.B.GORAI ROAD (EAST), PIN - 713301

LANDLINE: - 0341-3590332 // MOB 7872772680

E- mail ID:- anubikshan.dc@gmail.com (1)

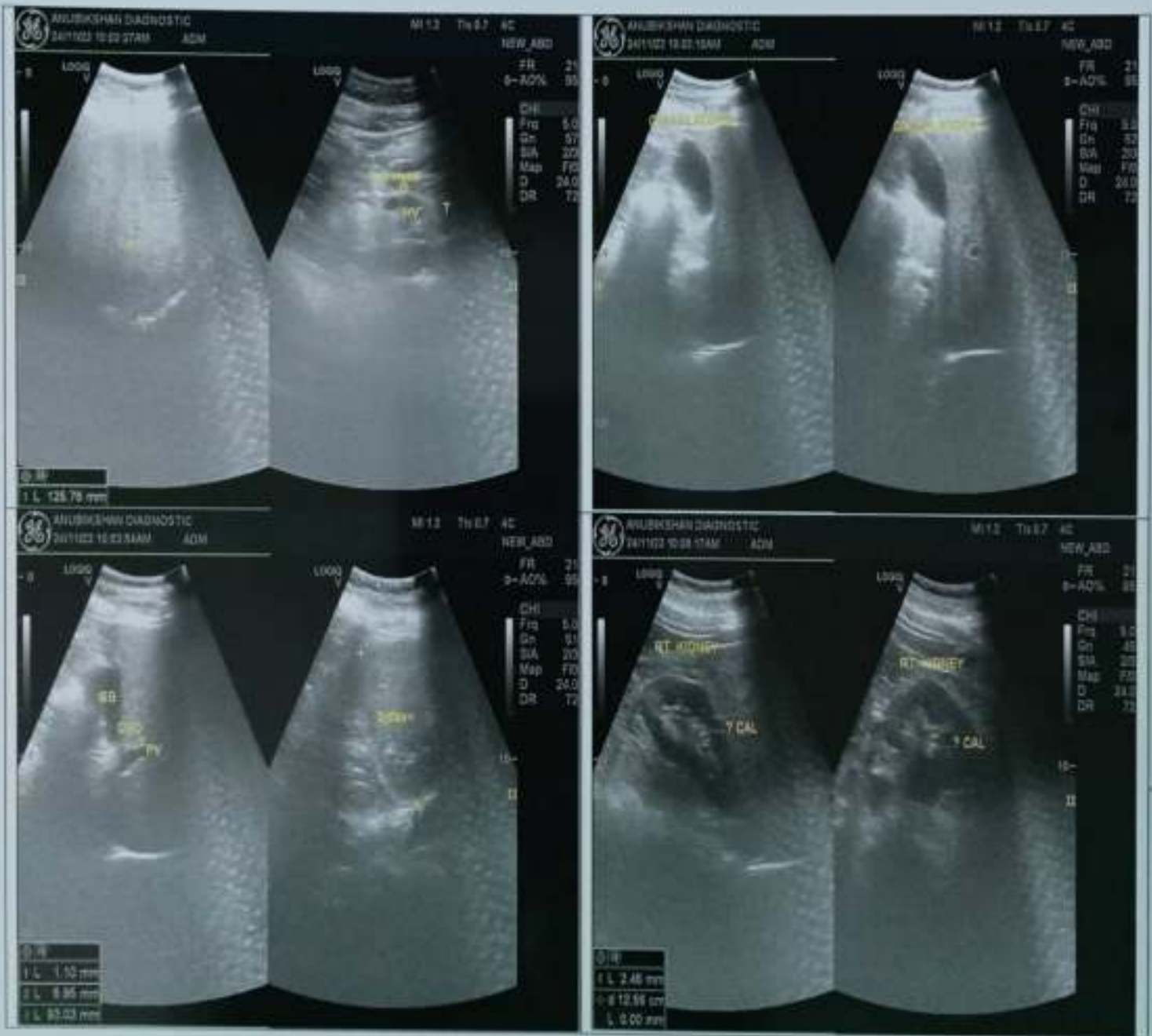

PATIENT'S NAME:- UMESH SINGH

AGE:- 39 YEAR SEX:- MALE

REF BY DR:- M.O. BANK BARODA..

DATE:- 24.11.2023

USG OF WHOLE ABDOMEN

ANUBIKSHAN DIAGNOSTIC CENTRE

NEAR ASANSOL DISTRICT HOSPITAL (MAIN GATE)
S.B.GORAI ROAD (EAST) , PIN - 713301

LANDLINE: - 0341-3590332 //MOB 7872772680

E- mail ID:- anubikshan.dc@ gmail.com (2)



1st NAME: SRIHAI 39 yrs, Male 89 kg/176 Cms
Date: 24-Nov-2023 12:00:00 AM

Ref By: BASHU DEB PAADDA

Medication:
Objective:

Protocol: BRUCE
History: INVESTIGATION

Shanku Shift



Stage	Stage Time (min:Sec)	Phase Time (min:Sec)	Speed (mph)	Grade (%)	METS	H.R. (bpm)	B.P. (mmHg)	R.P.P. (x100)	PVC	Comments
Supine	1:0	0:0	0	0	1.0	98	110/70	0	0	
Standing	1:3	0:3	0	0	1.0	84	110/70	0	0	
HV	1:3	0:4	0	0	1.0	108	110/70	0	0	
ExStart	1:3	0:4	0	0	1.0	121	110/70	0	0	
Stage 1	3:00	3:01	1.7	10.0	4.7	123	126/80	154	0	
Stage 2	3:00	6:01	2.5	12.0	7.1	141	140/84	197	0	
Stage 3	3:00	9:01	3.4	14.0	10.2	165	150/86	247	0	
PeakeX	0:03	9:04	4.2	16.0	10.3	186	150/86	279	0	
Recovery	1:00		1.1	0.0	4.3	155	150/86	232	0	
Recovery	2:00		1.1	0.0	1.0	128	146/84	186	0	
Recovery	3:00		1.1	0.0	1.0	120	140/80	168	0	
Recovery	4:00		1.1	0.0	1.0	118	130/80	153	0	
Recovery	5:00		1.1	0.0	1.0	114	126/80	143	0	
Recovery	5:48		0.0	0.0	1.0	111	126/80	139	0	

Findings:

Exercise Time : 9:04 minutes
 Max HR attained : 186 bpm 103% of Max Predictable HR 181
 Max BP : 150/86(mmHg)
 Workload attained : 10.3 (Good Effort Tolerance)
 No significant ST segment changes noted during exercise or recovery.
 No Angina/Arrhythmia/53/murmur
 Advice/Enhancement :
 Maximum Depression: 1:20

Positive for previous MI

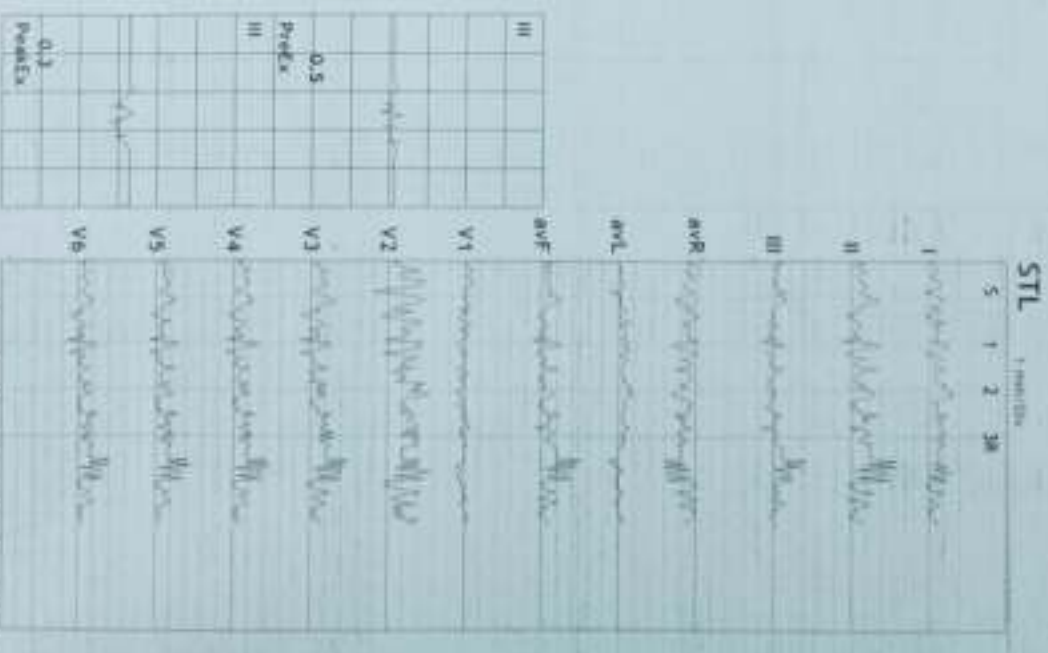

Dr. Anubik Sur
 MD, DNB (Cardio)
 Dr. Anubik Sur MD, DM (CARDIOLOGIST)

441/UMESH SINGH
35 Yrs/Male
BP 117/76 C/m

HR: 95 bpm
METs: 1.0
BP: 117/76

APHR-528 of 181
Speed: 0.0 m/s
Grade: 0.01

Raw ECG
Filter
11.0-100Hz

Ex Time: 00:39
RLC: On
Inter: On

SUPINE
10.0 mm/mV
25 mm/s

12 Lead + Comparison

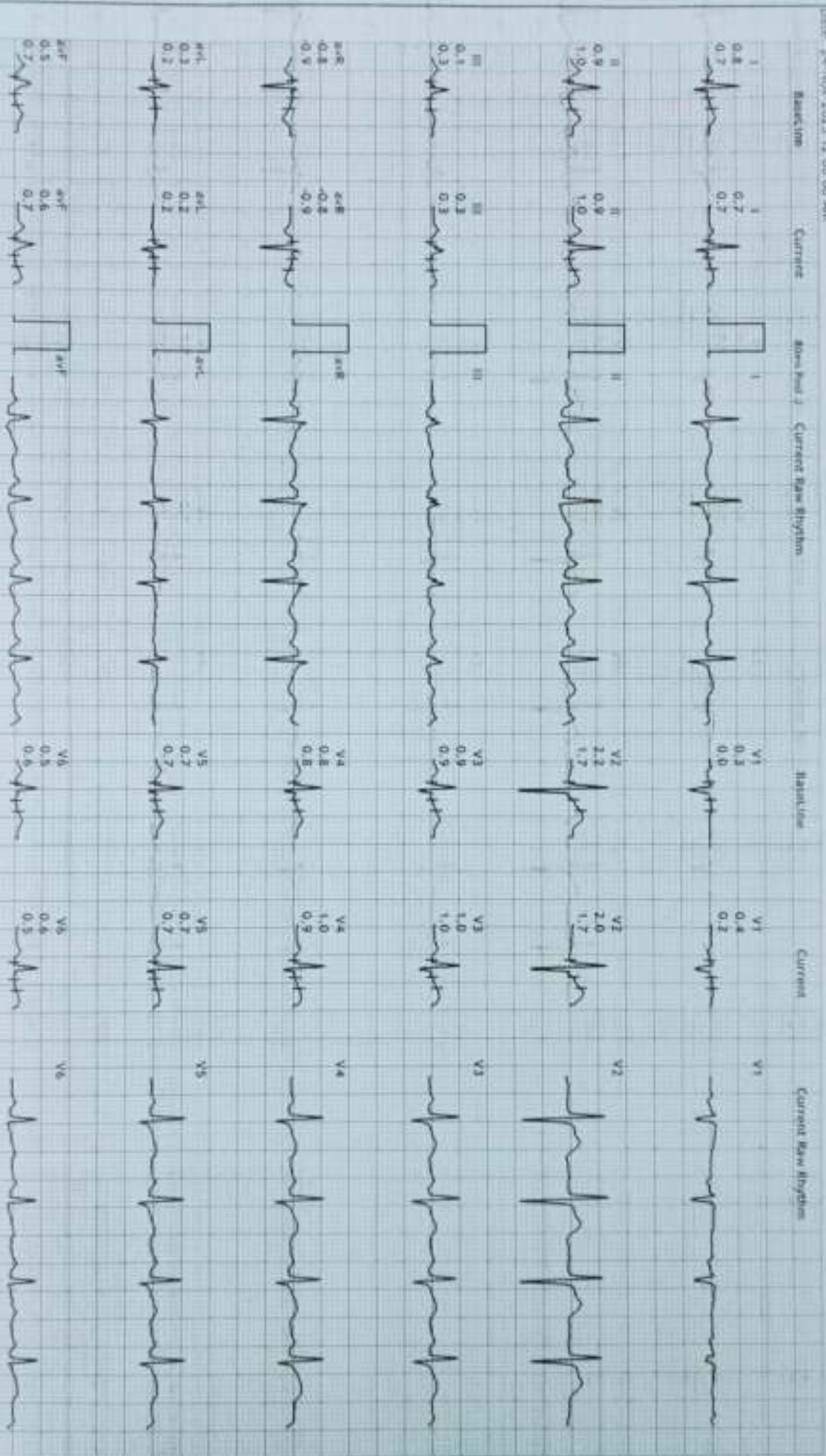

141/Jeevika Singh
39 yrs/Male
89 kg/176 Cm
Date: 24-Nov-2023 12:00:00 AM

4X 80 ms Post J

Hgt: 85 cm
Wt: 89 kg
METs: 1.0
HR: 72

MINI-RAS: of 181
Speed: 0.0 m/s
Grade: 0.0%

Flow ECG
RUCLE
11.0-100µV

Ex Time: 01:12
RUC On
Health: On

STANDING
10.0 mm/s
25 mm/Sec

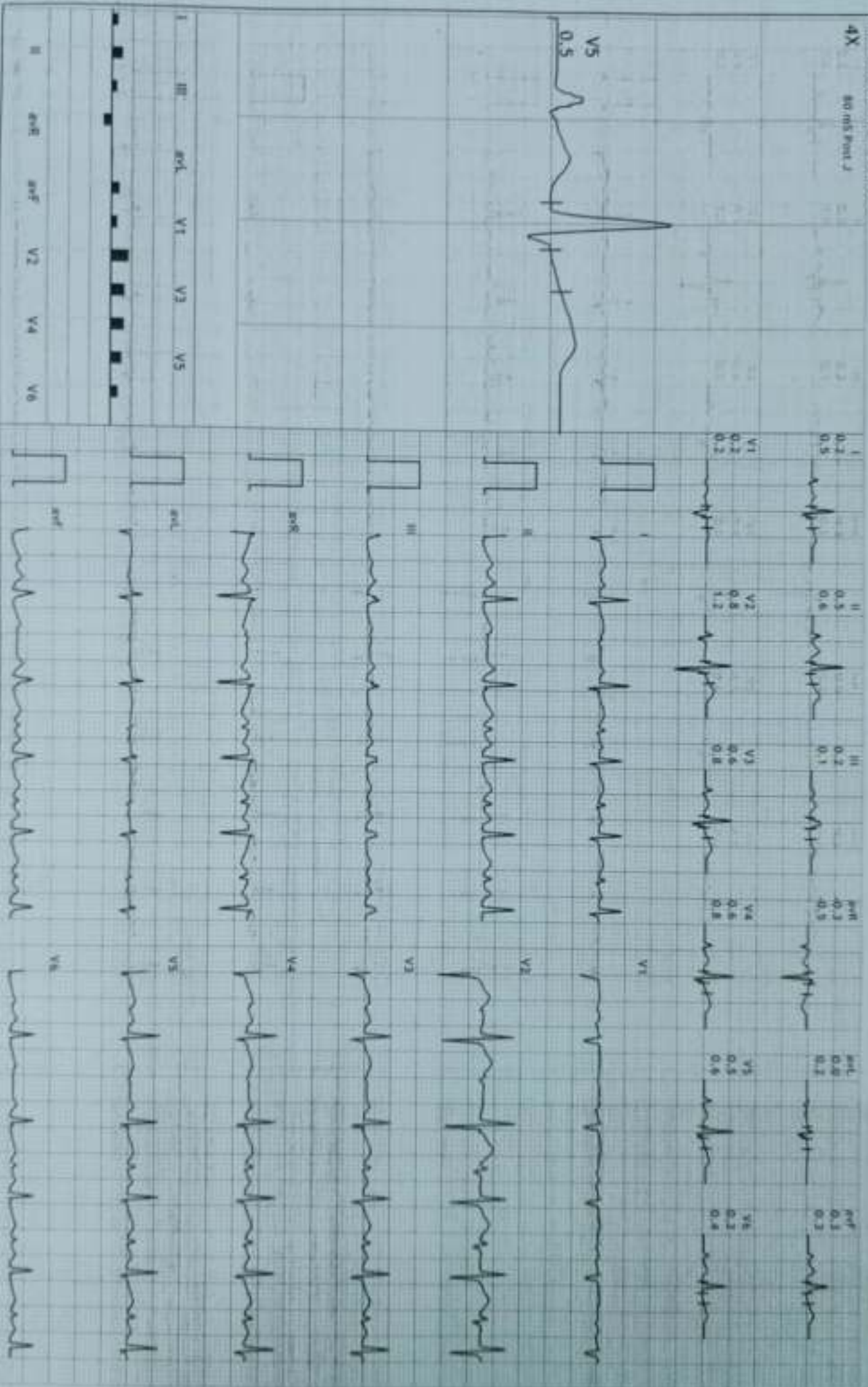

PATIENT NAME: SINDHA
79 YEARS
PR 48/116 Cms
Date: 24 Nov 2023 12:00:00 AM

12Linked Medians + En Median

HR: 115 bpm
AVETS: 1.0
APPR: 63% of 181
Speed: 0.0 mph
Grade: 0.0%
Raw ECG
BRUCE
11.0-100HZ
En Time: 01:38
RLC: On
Natch: On

HV
10.0 mm/Div
25 mm/Sec



4X 80 mm Print J

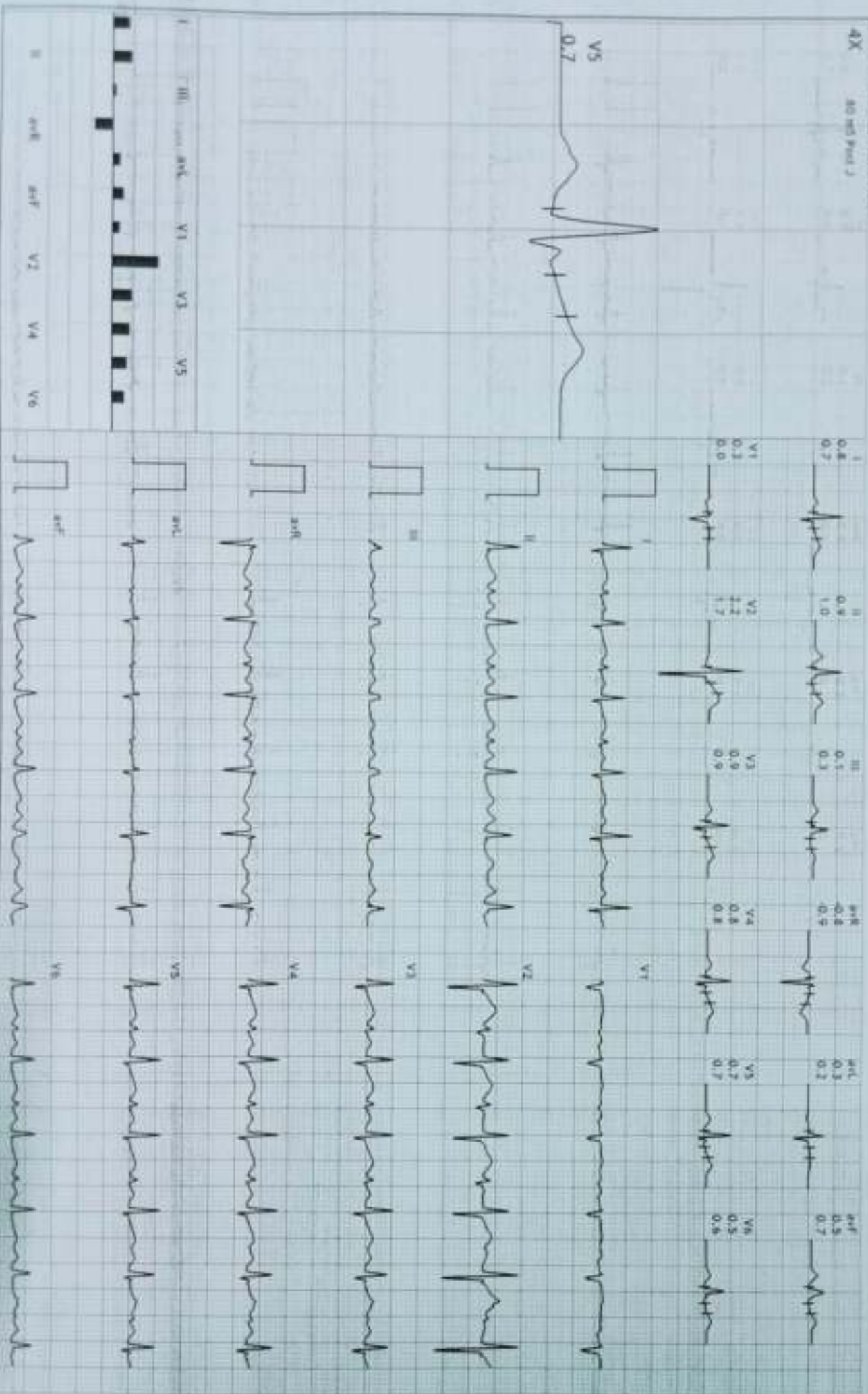

PATIENT NAME: 141 LUMESH SINGH
 SEX: M
 AGE: 47
 DATE: 24 Nov 2023 12:00:00 AM

HR: 120 bpm
 METS: 1.0
 SPEED: 0.0 mph
 GRADE: 0.0%

Raw ECG
 BRUIE
 11.0-1000Hz

Ex Time: 00:00
 ECG: On
 Med: On

Ex-Site
 10.0 mm/Div
 25 mm/Sec



4X 80 ms Post J

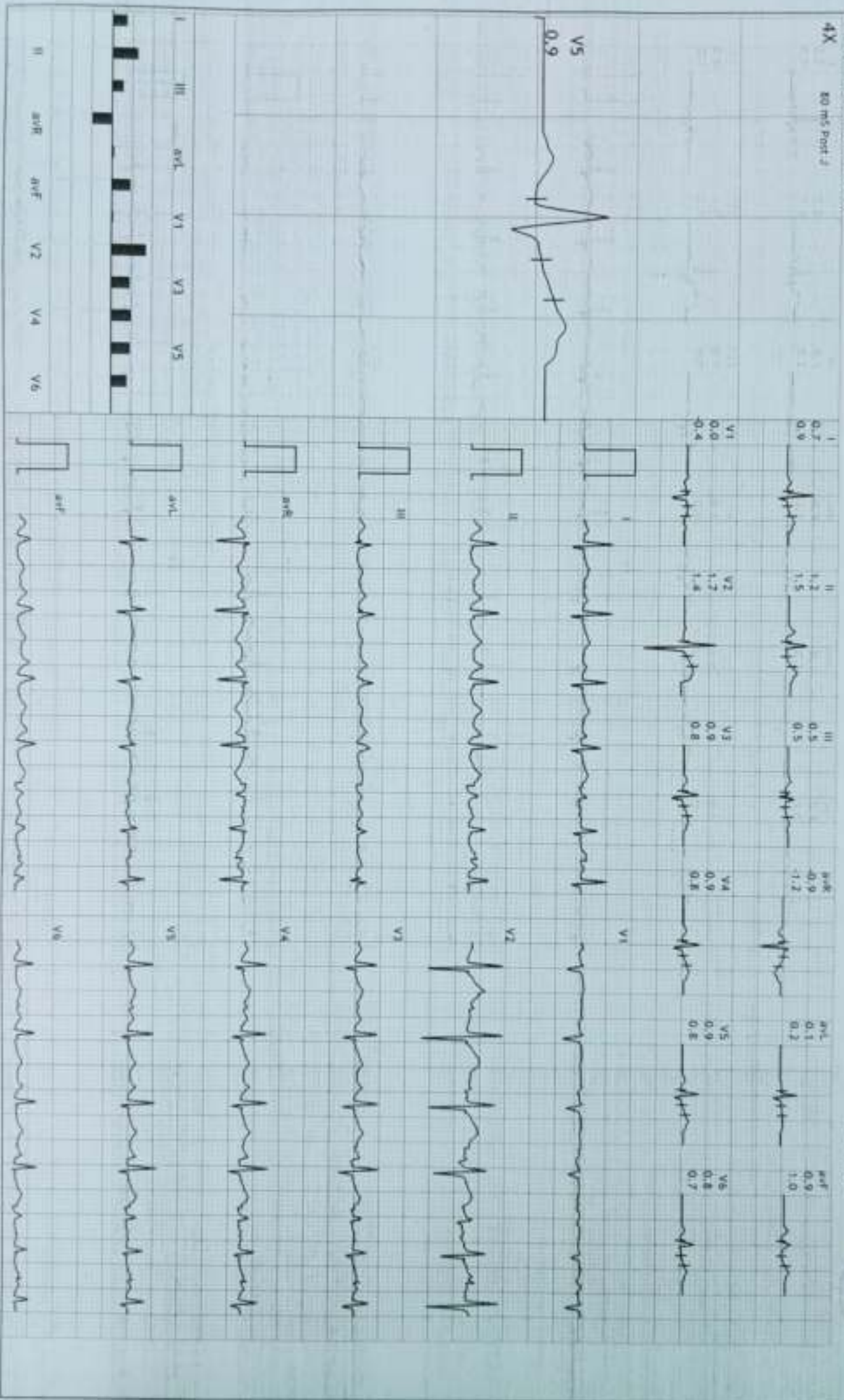

141/ANUBIKSHAN SINGH
38 YEARS
MR 17/10/2023
Date: 24 Nov 2023 12:00:00 AM

4X 30 ms Print 2

HR: 123 bpm
METS: 4.7
BP: 126/0

APPR: 67% of 181
Speed: 1.7 mph
Grade: 10.0%

Raw ECG
BRUCK
11.0-100Hz

Ex Time: 01:00
BLC: On
Notch: On

Stage 1 (03:00)
10.0 min/only
25 mm/Sec.

12Linked Medians + En Median

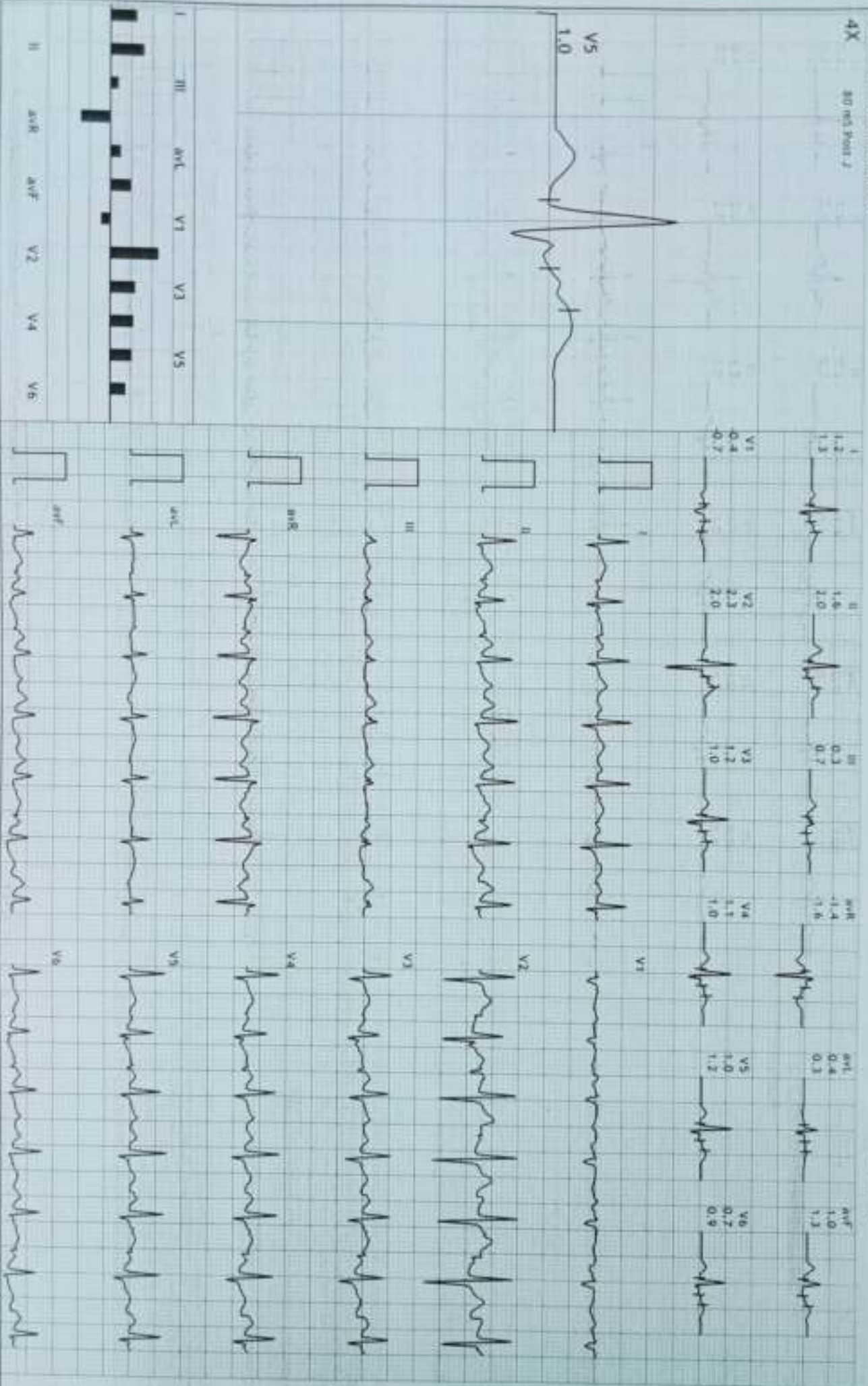

HR: 141 bpm
METS: 7.1
BP: 140/84

ADHR: 27% of 181
L: Speed: 2.5 mps
Gain: 12.0%

Raw ECG: 001
BRUCE
11.0-100/Hz

Ex Time: 06:00
RLC: On
Notch: On

Stage 2 (03:00)
10.0 min/1V
25 mm/5s

4X 80 ms Post J

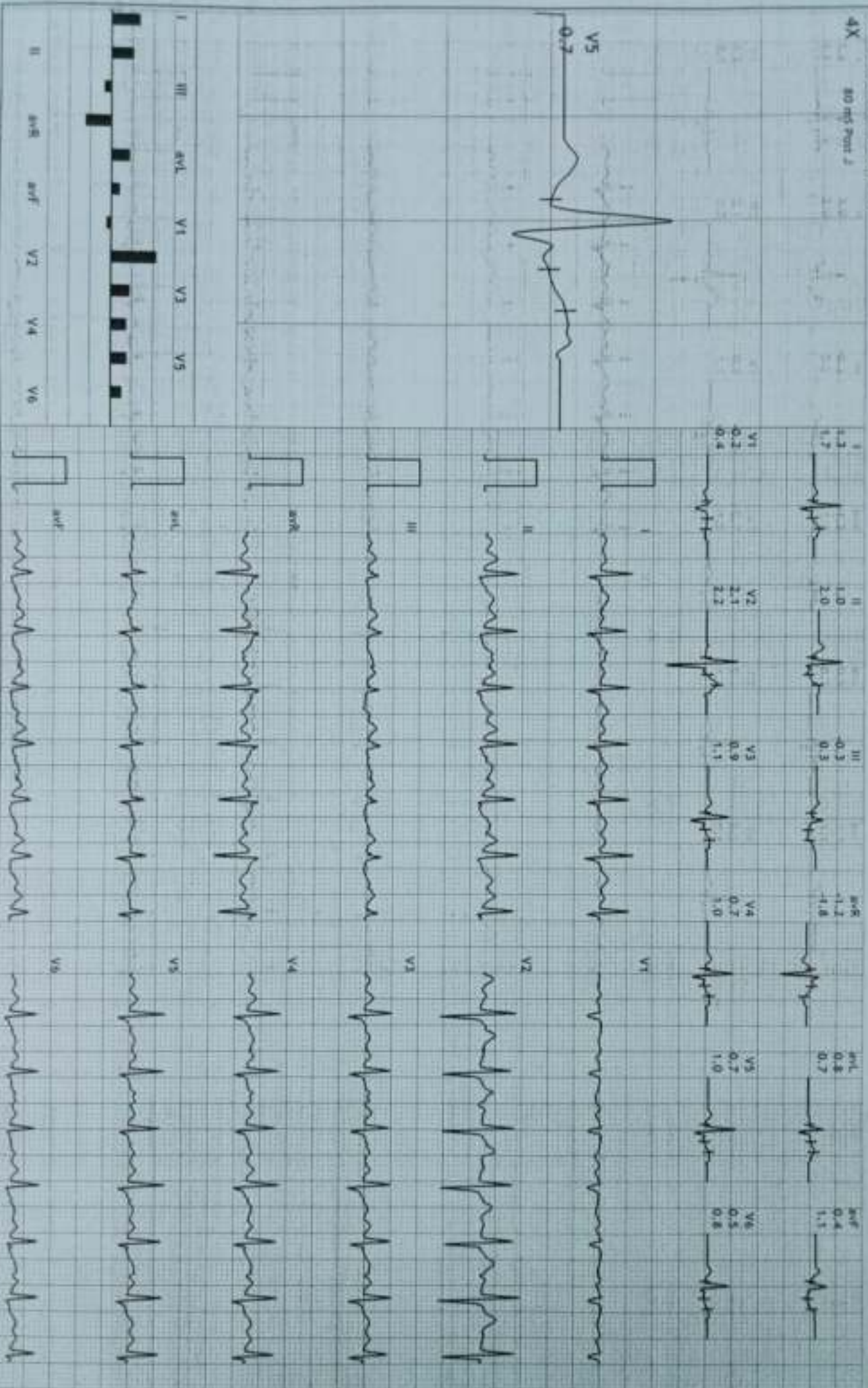

PAT: JAMES SHIHGA
 DO: 29/11/2000
 09 kg/17% CMS
 Date: 24-Nov-2023 12:00:00 AM

4X 80 ms Print 2

HR: 165 bpm
 METS: 10.2
 BP: 150/86

ADPH: 91% of 181
 Speed: 3.4 mph
 Grade: 14.0%

Raw ECG
 RUFCE
 11.0-100Hz

Ex Time: 09:00
 BLC: On
 Match: On

Stage 3 (03:00)
 10.0 mm/mV
 25 mm/Sec

12-Linked Medians + En Median

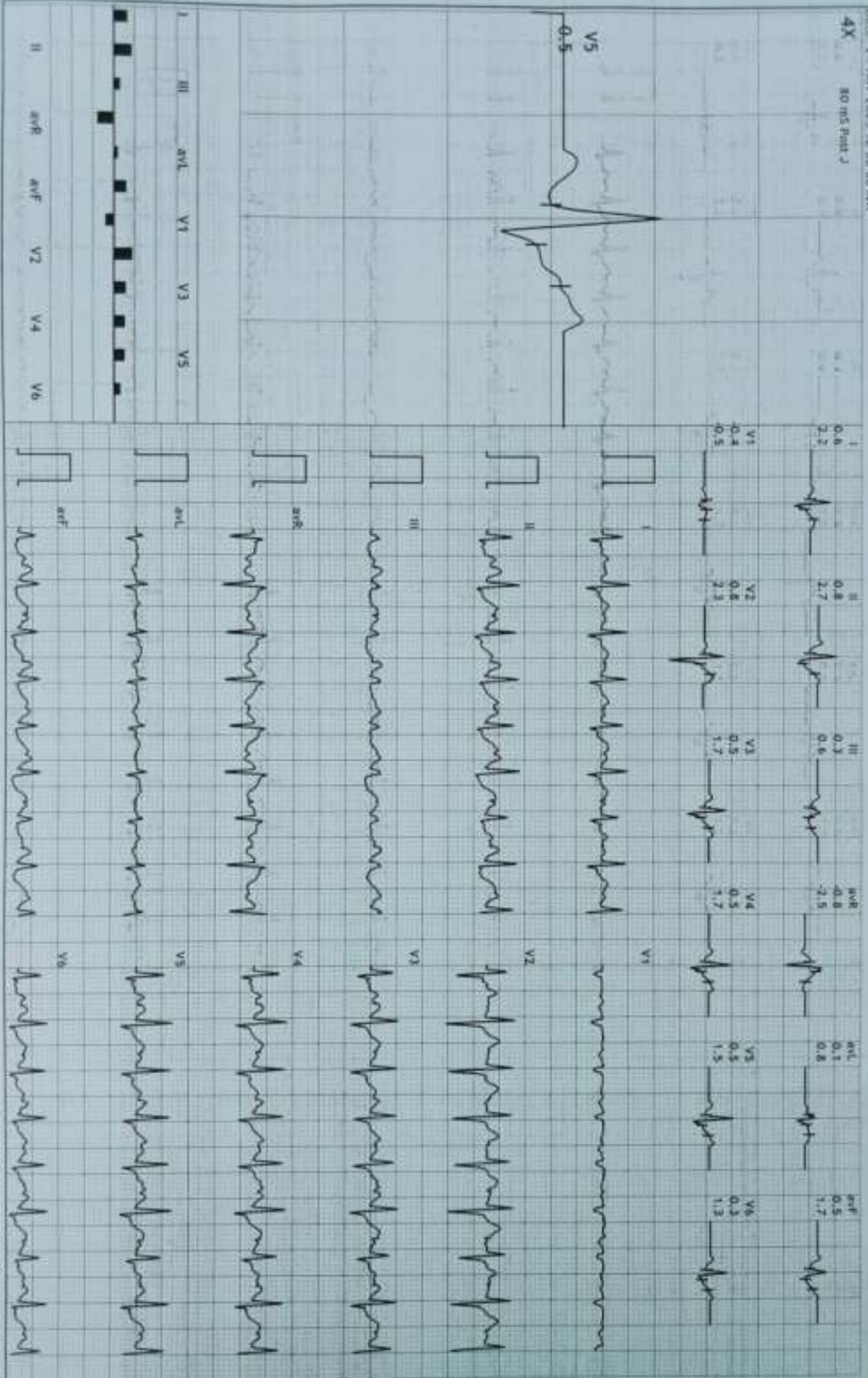

Patient: 24 Nov 2013 12:00:00 AM
 Date: 24 Nov 2013 12:00:00 AM

HR: 188 bpm
 AETG: 10.3
 PR: 150/86

APACHE II: 181
 Speed: 4.2 mm/s
 Grade: 18.0%

PeakX
 10.0 mm/mV
 25 mm/Sec

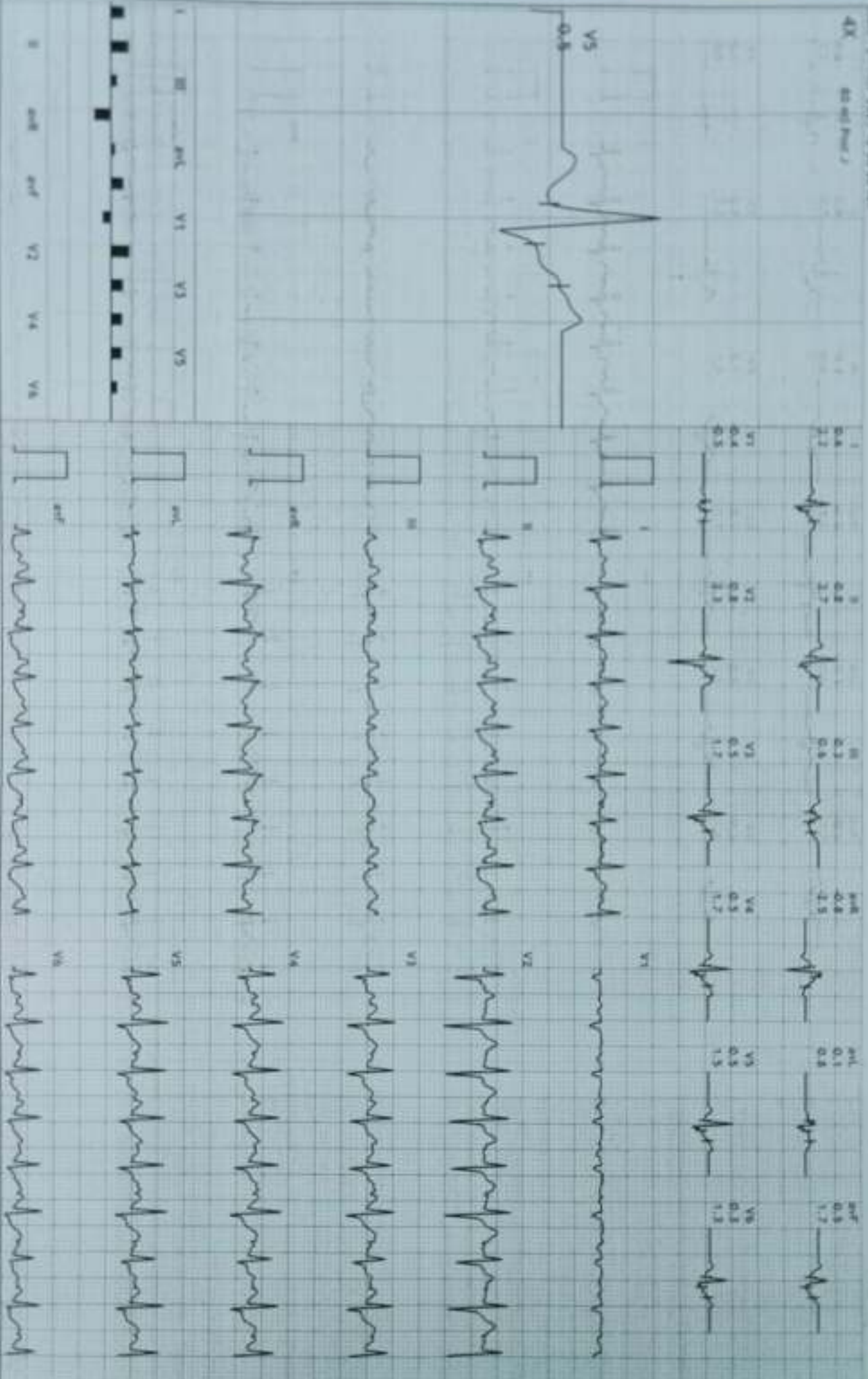

PATIENT NAME: ANUJEKSHAN SINGH
 AGE: 25
 SEX: MALE
 DOB: 24 Nov 2023 12:00 AM

HR: 155 bpm
 METS: 4.2
 BP: 150/86

12Linked Medians + En Median
 Raw ECG: 01170
 Filter: 1.1 mpt
 Gain: 0.05
 Rate: 100 Hz

Recovery: (01:00)
 10.0 mm/mV
 25 mm/Sec

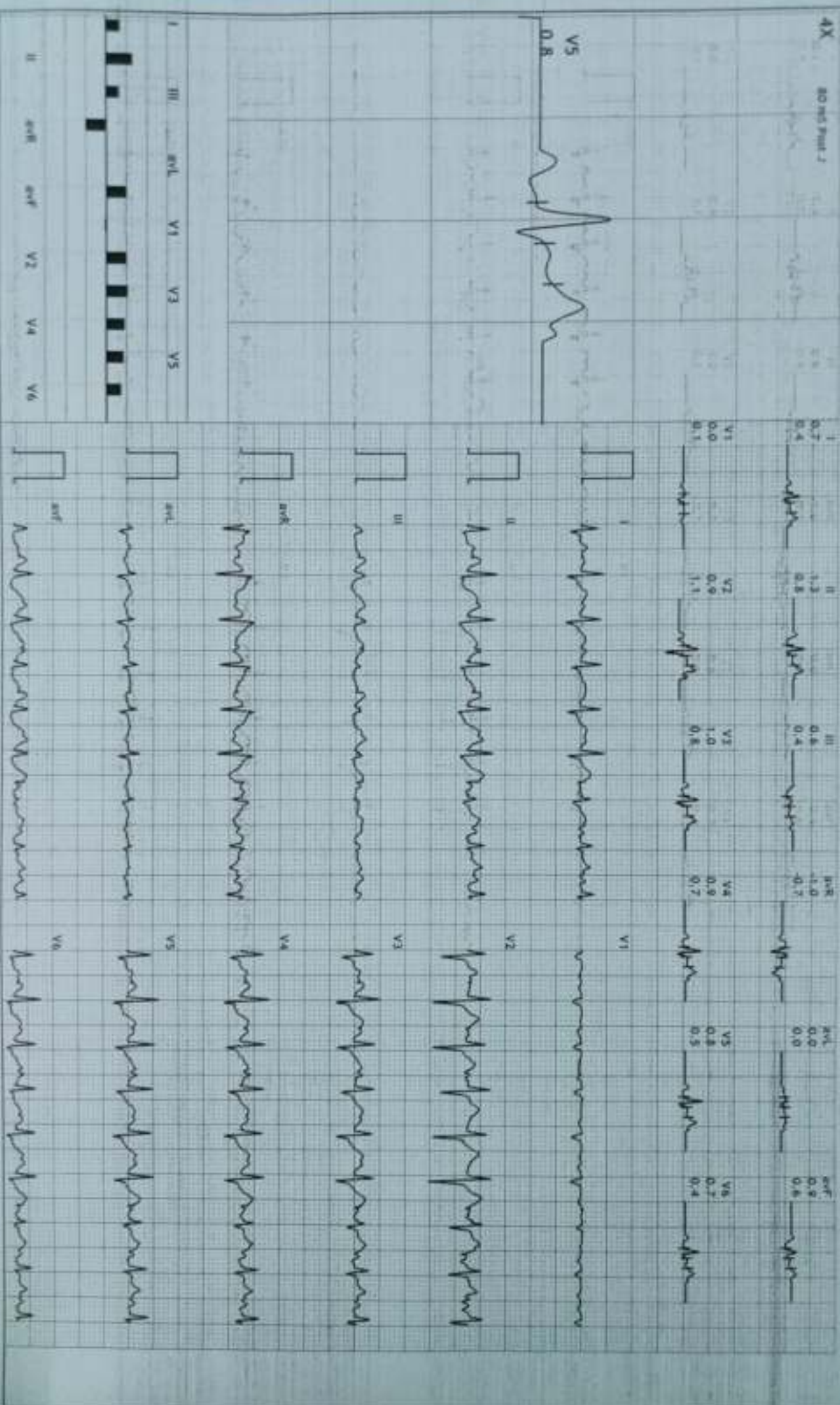

Patient Name: ANUBIKSHAN SINGHA
Age: 39 years
Sex: M
Date: 24 Nov 2023 12:00:00 AM

HR: 128 bpm
PR: 162 ms
QT: 346 ms

MEASUREMENT of 181
Speed: 1.1 m/s
Grade: 0.0%

Raw ECG (12-lead)
BLANK
11.0-100 Hz

Ex Time 09:01
BLC: On
Notch: On

Recovery: (02:00)
10.0 mm/box
25 mm/Sec

12Lead Medians • En Median

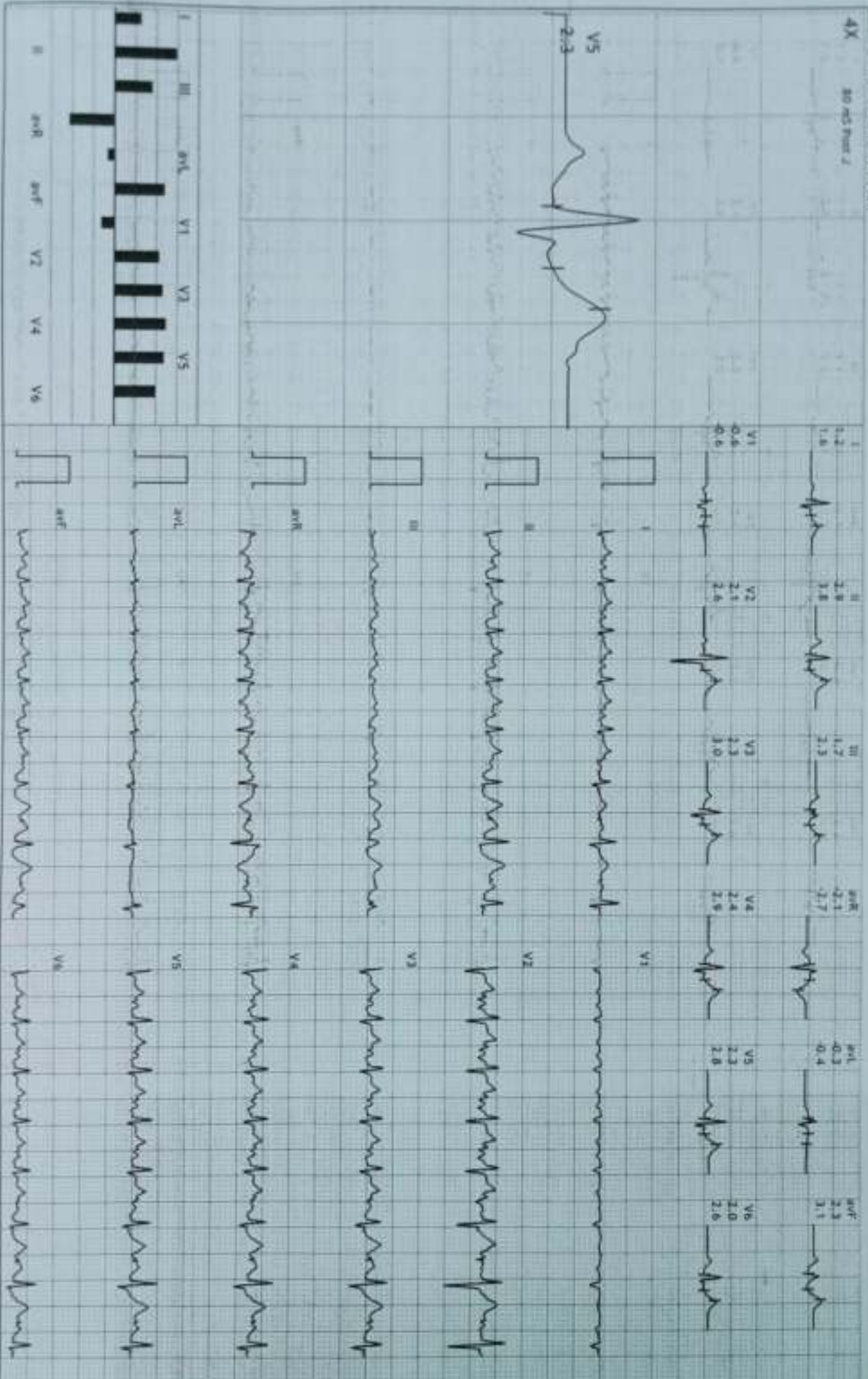

PATIENT NAME: SRI SINGH
AGE: 78 YRS/Male
80 KG/176 CMs
Date: 24-Nov-2023 12:00:00 AM

4X 80 ms Paper J

HR: 120 bpm
METs: 1.0
BP: 140/80

Alphab: 600.0 of 181
Speed: 1.1 mm/s
Gain: 0.05

Raw ECG (12 Leads)
FILTER: ALL
40-1500 Hz

ECG Time: 09:03
BIC: On
Meds: 50s

Recovery: (03:00)
10.0 mm/mV
25 mm/Sec

12Linked Medians + En Median

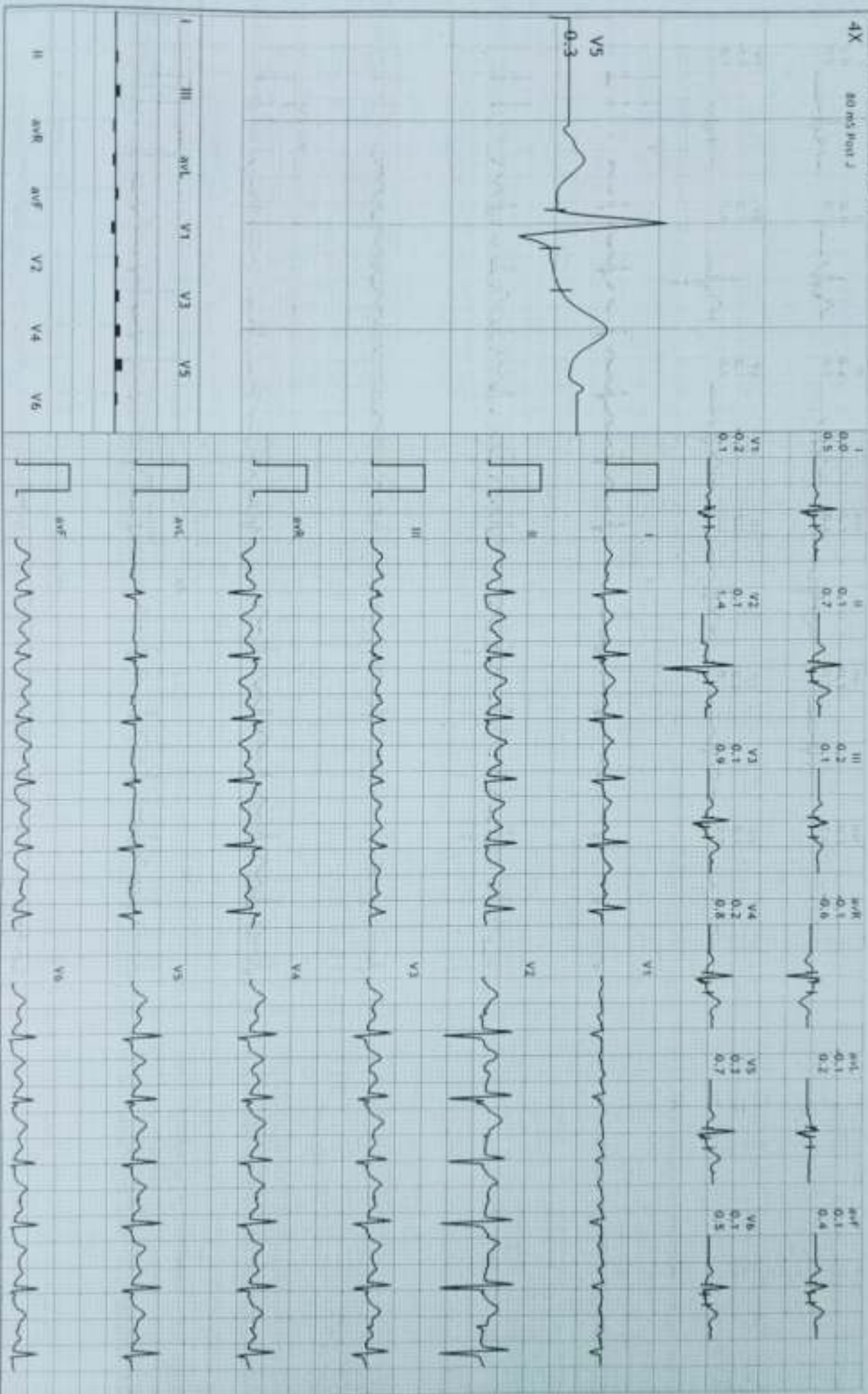

PAT: ANUBIKSHAN SINGH
DR. PRASAD
DR. RAJESH CHAKRABORTY
Date: 24 May 2023 12:00:00 AM

HR: 118 bpm
NETS: 1.0
BP: 130/80

ADIP: 65% of 181
Speed: 1.1 mph
Grade: 0.0%

Raw ECG
BRUCE
11.0 100Hz

Ex Time 09:03
RLC: On
MOTCH: On

Recovery: (04:00)
10.0 mm/mV
25 mm/Sec

12Linked Medians + En Median

4X 60 mm Paper

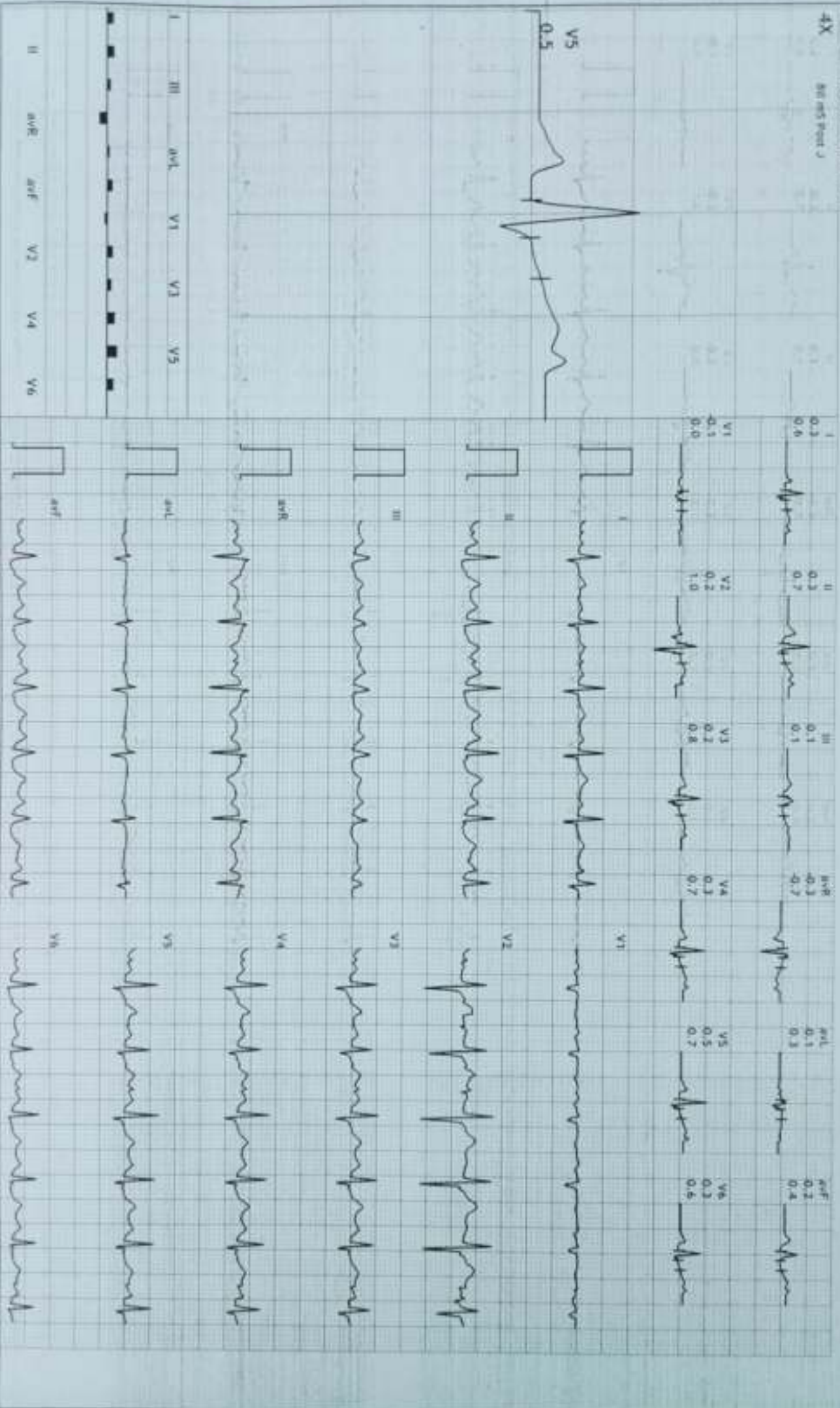

PAT: UNESH SINGH
39 YRS/MALE
89 KG/176 CM
Date: 24-Nov-2023 12:00:00 AM

ECG: 12-lead
Cable: 12L

HR: 114 bpm
METTS: 1.0
BP: 126/80

MPHR: 62% of 181
Speed: 1.1 mph
Grade: 0.0%

Raw ECG
BRUCE
11.0-100Hz

Ex Time: 09:03
RLC: On
Hatch: On

Recovery: 1:05:00
10.0 mm/mV
25 mm/Sec

12Linked Medians + En Median

12Linked Medians + En Median

4X 80 mV Post J

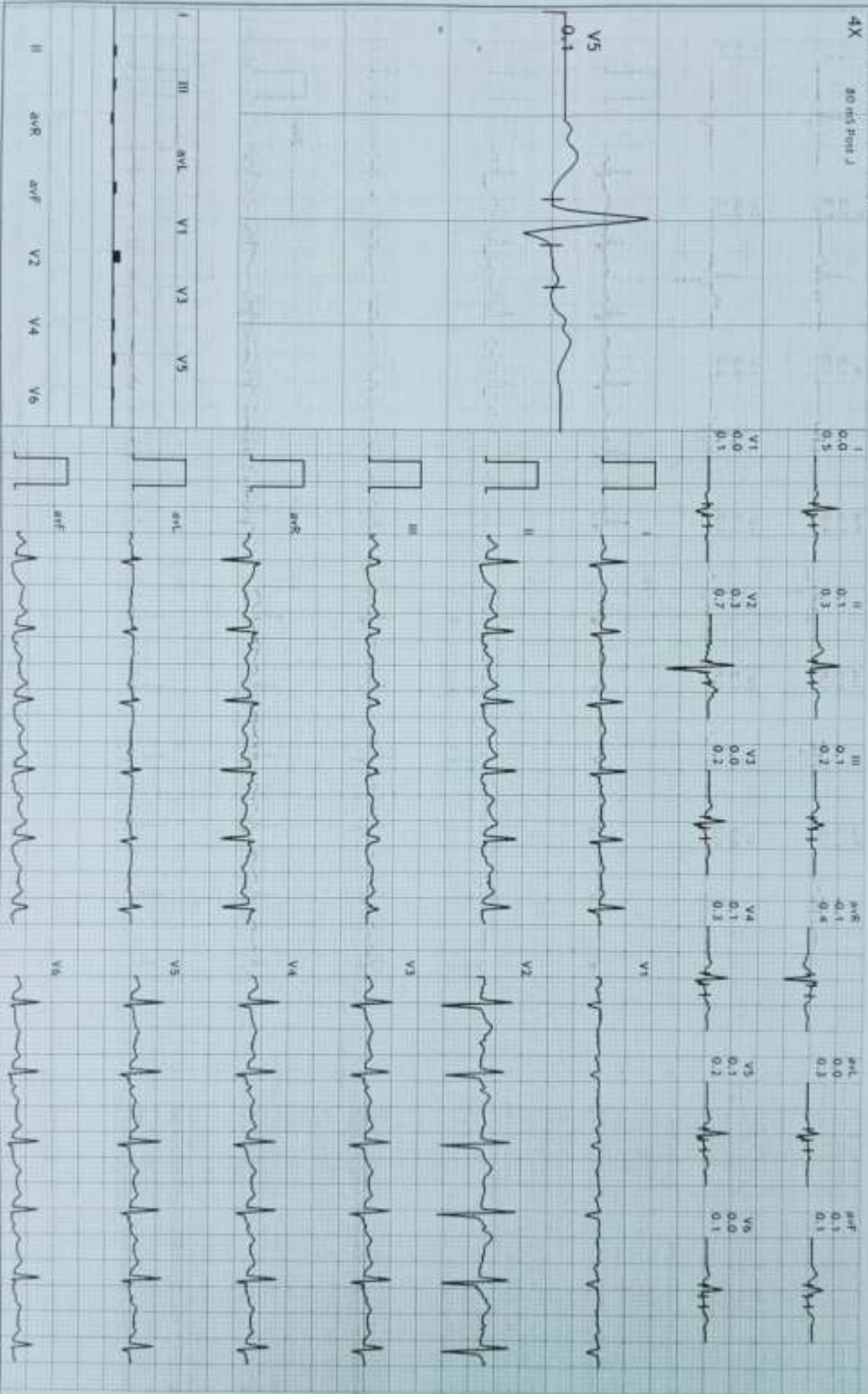

R

4cm

CHEST
PA

Ulfon Smith, MD, MD
NEW AQUADIA XRAY CLINIC, MCGRAW HILL

24/11/2023

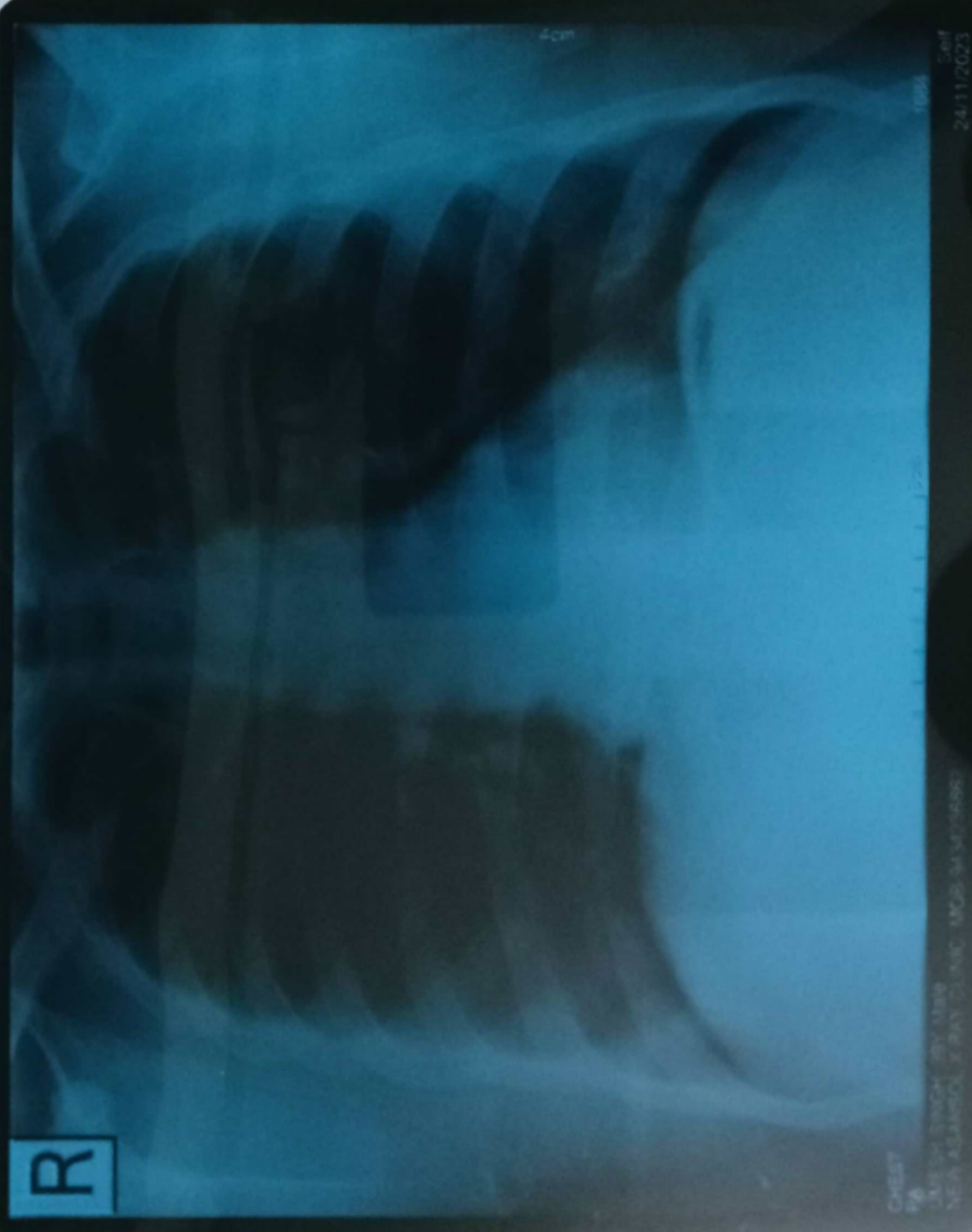

R

4cm

CHEST
PA

UME SH SINGH 391 1349
NEW ASHESDALE CLINIC 11 AVE. MOB 9434278862

12cm

1084

Cell
24-11-2023

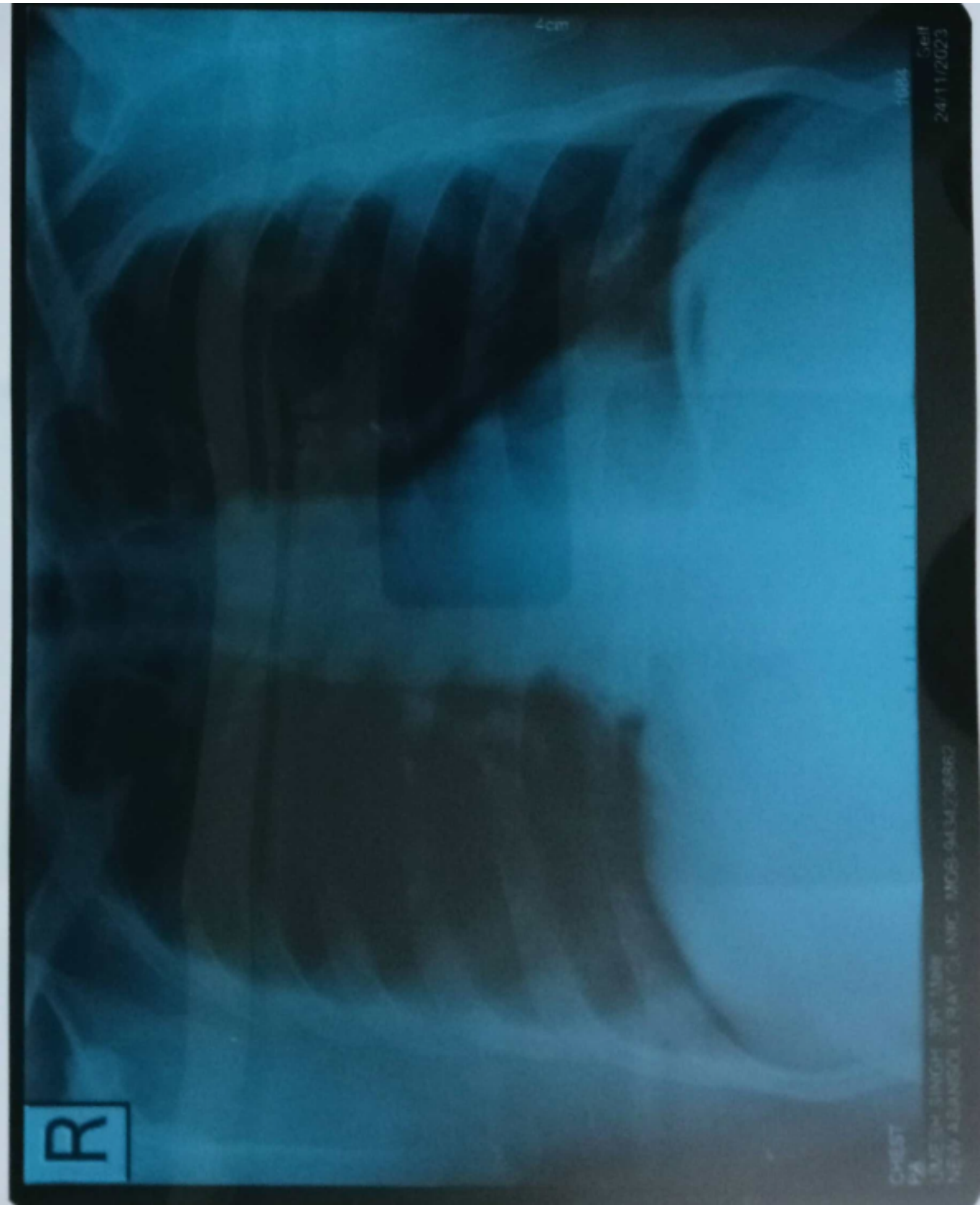



PATIENT'S NAME: - UMESH SINGH	AGE: - 39 YEAR	GENDER: - MALE
REFERRED BY DR: - M.O. BANK OF BARODA.	DATE: - 24.11.2023	

REPORT

CHEST X - RAY P A VIEW

Soft tissue around chest and bony cage --- normal.

No active lung lesion in either field.

Cardiac configuration normal.

Pleural recesses are clear.

IMPRESSION

✓ **NORMAL SKIAGRAM OF CHEST.**

24/11/23
Dr. Dipankar Dasgupta
MBBS, DMRD
Reg. No. WB-34374

ID 1219 24/11/2021 09:04:25 AM

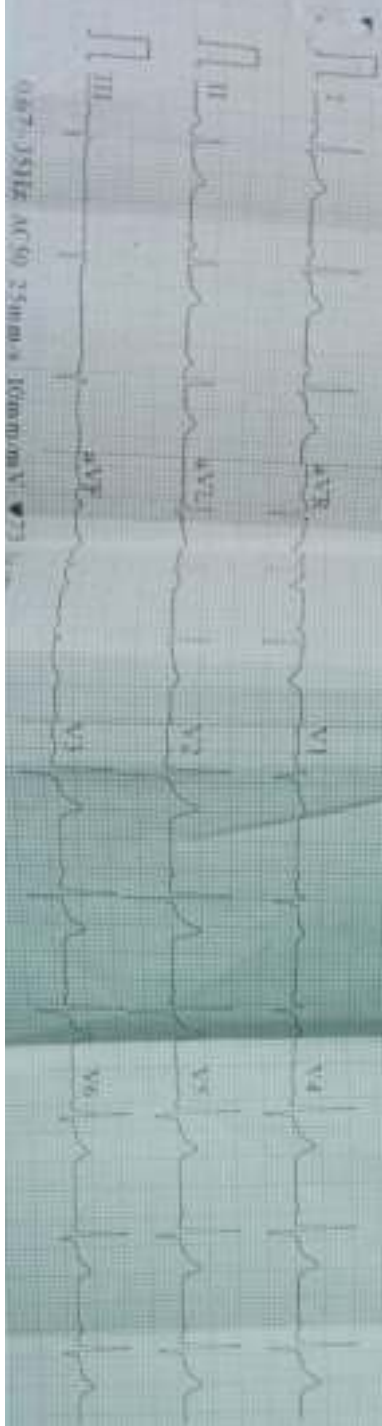

ID 1219
 Male
 70 Yrs
 5'8"
 160 lbs

Diagnosis Information
 Sinus Rhythm
 Normal ECG

Technician: DEBROYI
 Report confirmed by: *[Signature]*

Work of
24/11/21
Over Singh
MO BOB

ID: 1219 24-11-2023 09:04:25 AM

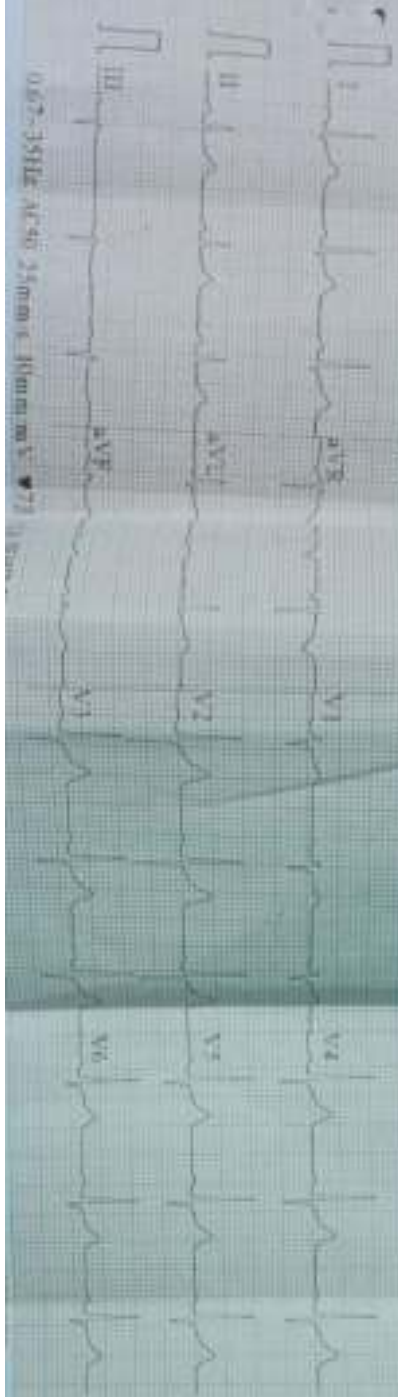

ID: 1219
 Male
 77 years
 5'2"
 170 lbs

HR	72	bpm
P	114	ms
PR	109	ms
QRS	72	ms
QT/QTc	367/401	ms
P-QRS-T	50/18/25	ms
RV5-SVI	1.04/5.1/3.83	mV

Diagnosis Information:
 Sinus Rhythm
 Normal ECG

Handwritten:
 Donek Singh
 24/11/23
 MD BSc

Technician: DEBOJYTI
 Report confirmed by: