

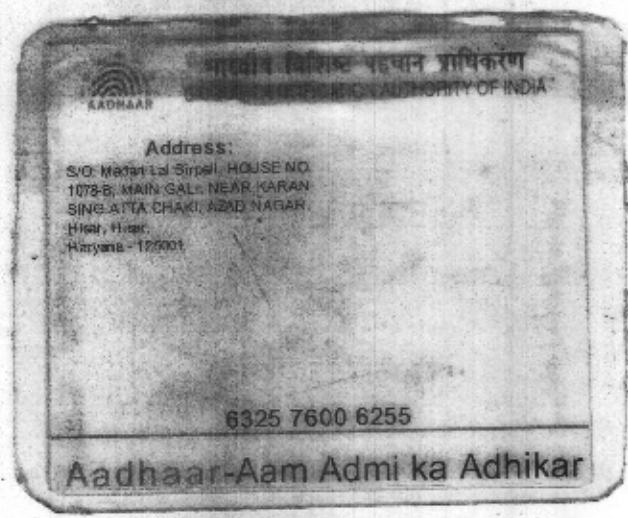

by pc
KAPIL HOSPITAL
Near New Courts,
Civil Lines, Jalandhar

OPD





KAPIL HOSPITAL

Multispeciality, Comprehensive & Intensive Care Centre
A Centre approved for Cashless Hospitalization by all Insurance Companies/TPAs/GIPSA
Civil Lines, Rajinder Nagar, opp. Commissioner's Office, Jalandhar City.(PB.)-144 001



Phone : 0181-2230822, 2235822
Telefax : 0181-2230822 (R)2456833
e-mail : guptakapil.12@gmail.com
Website: www.kapilhospital.com

NABH CERTIFIED HOSPITAL

Page No.1

NAME	RAVI BIRPALI	DATE	12/03/2022
FATHER NAME	MADAN PAL BIRPALI		
AGE	35/Yrs	HOSPITAL ID	368/22
SEX	Male		
MARITAL STATUS	Married	EXAMINED BY	Dr. KAPIL GUPTA

PERSONAL HISTORY

HISTORY OF PRESENTING ILLNESS :	Nothing Significant
PAST HISTORY	Nothing Significant

DIET	Non-Vegetarian	BOWELS	Normal
APPETITE	Good	MICTURITION	Normal
SLEEP	Normal	HABITS	SMOKING: Occasionally
ALLERGY	Nil		ALCOHOL: NIL

PHYSICAL EXAMINATION

HEIGHT	170 cm	VISION	6/6 B/E
WEIGHT	78Kg	Chest:104/108cm	
BP	130/80 mmhg	Abdomen:96cm	COULOUR VISION - Normal
PULSE	76/mnt	Dental check up	Normal
RESP. RATE	18/mnt		
TEMP	97.6° F		
SKIN	Normal		



KAPIL HOSPITAL

Multispeciality, Comprehensive & Intensive Care Centre
A Centre approved for Cashless Hospitalization by all Insurance Companies/TPAs/GIPSA
Civil Lines, Rajinder Nagar, opp. Commissioner's Office, Jalandhar City.(PB.)-144 001



Phone : 0181-2230822, 2235822
Telefax : 0181-2230822 (R)2456833
e-mail : guptakapil.12@gmail.com
Website: www.kapilhospital.com

NABH ACCREDITED HOSPITAL

Page No.2

	JVP	Normal
	APEX BEAT	5 th ICS mid clavicular line
CVS	THRILLS	Absent
	HEART SOUNDS	Normal
	MURMURS	Absent

	TRACHEAL POSITION	Central
	SHAPE OF CHEST	Normal
RS	MOVEMENTS	Equal Bilateral
	BREATH SOUNDS	Vesicular
	ADVENTITIOUS SOUNDS	Absent

	TENDERNESS	Nil
	LIVER	Normal
ABDOMEN	SPLEEN	Not Palpable
	KIDNEY	Normal
	FREE FLUID	Absent
	BOWEL SOUND	Normal
	HERNIAL ORIFICES	Normal

	HIGHER MENTAL FUNCTION	Normal
	CRANIAL NERVES	Normal
CNS	SENSORY SYSTEMS	Normal
	MOTER SYSTEMS	No Abnormality
	REFLEXES	Normal

MUSCULOSKELETAL SYSTEM	Normal
------------------------	--------

IMPRESSION: - CLINICALLY AND INVESTIGATION WISE FIT AFTER REPORT OF CT ANGIO / STRESS ECHO.

DOCTOR SIGNATURE & SEAL :

DR KAPIL GUPTA
KAPIL HOSPITAL MD
Near New Courts,
Civil Lines, Jalandhar

1
35 Years
RAVI BIRPALI
Male

12/03/2022 12:41:39
KAPIL HOSPITAL JALANDHAR

Rate 62

PR 171

QRSD 82

QT 354

QTc 360

--AXIS--

P 39

QRS 28

T 10

12 Lead; Standard Placement

pericard
mitral
mod
low
Grade 1 T ↓ MI sup

Kapil
KAPIL HOSPITAL
Near New Courts,
Civil Lines, Jalandhar

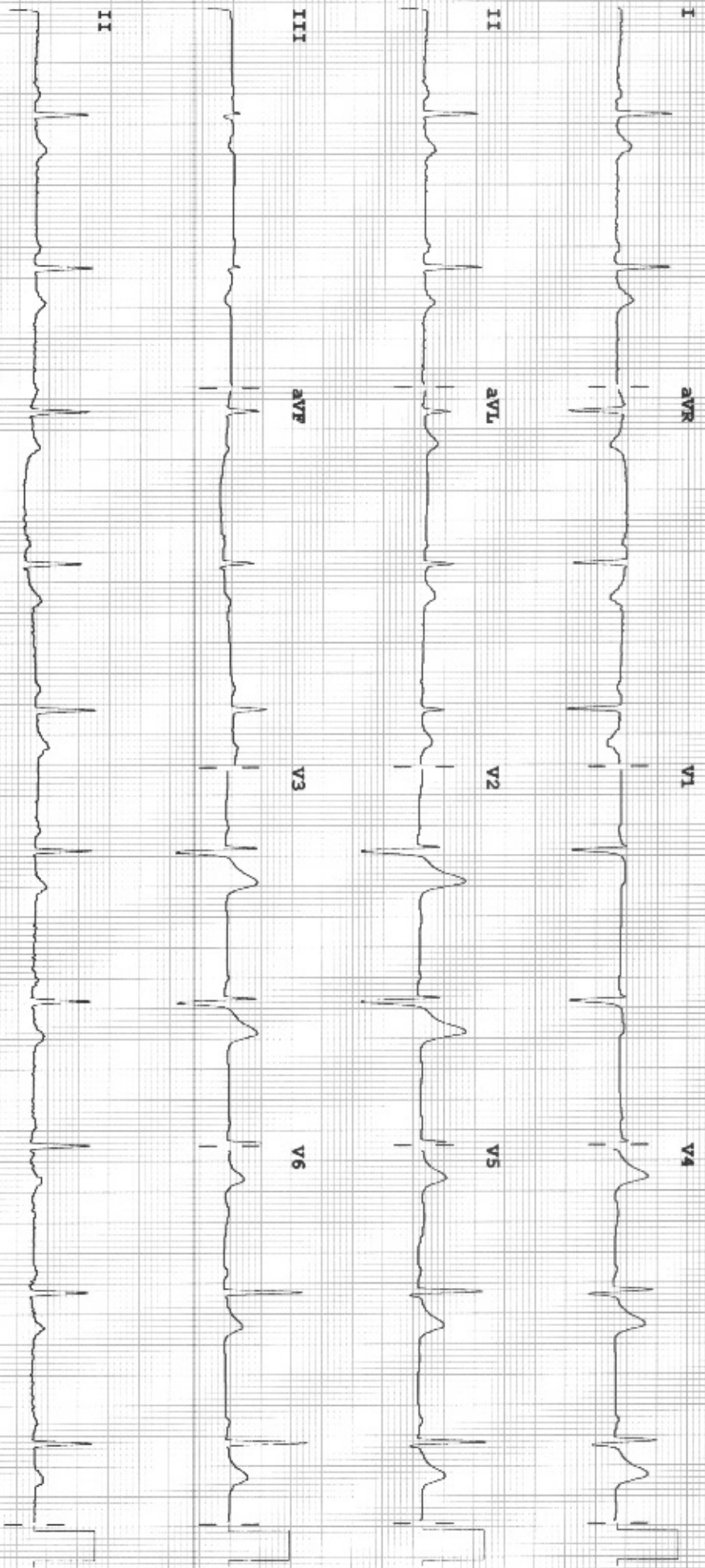

Device: Speed: 25 mm/sec Limb: 10 mm/mV Chest: 10.0 mm/mV P 60 ~ 0.50 ~ 40 Hz V PH10 CL P2



Phone : 0181-2230822, 2235822
Telefax : 0181-2230822 (R)2456833
e-mail : guptakapil.12@gmail.com
Website: www.kapilhospital.com

KAPIL HOSPITAL

Multispeciality, Comprehensive & Intensive Care Centre
A Centre approved for Cashless Hospitalization by all Insurance Companies/TPAs/GIPSA
Civil Lines, Rajinder Nagar, opp. Commissioner's Office, Jalandhar City.(PB.)-144 001

NABH CERTIFIED HOSPITAL



<i>Clients Name: Mr. Ravi Bir Pali</i>	<i>Age/Sex:35Yrs/Male</i>
<i>Date: 12/03/2022</i>	<i>Incharge: Dr. Kapil Gupta MD</i>
<i>Emp. ID: 101630</i>	

X-RAY CHEST REPORT

REPORT:

- *Trachea is centrally placed.*
- *Heart size is normal along with all normal .*
- *Both costo – phrenic and cardio – phrenic angles are clear.*
- *Both lungs clear and no parenchymal destruction or lesion seen.*
- *No any Retro – sternal or mediastinal soft tissue abnormality seen.*
- *Both domes of diaphragms are normal with well delineated cupulae and margins.*
- *Normal sub – diaphragmatic stomach shadow noticed.*
- *Broncho – vascular shadows are normal both side.*
- *Hilar region both side normal.*

OPINION/IMPRESSION:-

No cardiopulmonary lesion seen.

Dr KAPIL GUPTA MD
Medical & Heart Specialist
KAPIL HOSPITAL
Near New Courts,
Civil Lines, Jalandhar



KAPIL HOSPITAL

Phone : 0181-2230822, 2235822
Telefax : 0181-2230822 (R)2456833
e-mail : guptakapil.12@gmail.com
Website: www.kapilhospital.com

Multispeciality, Comprehensive & Intensive Care Centre
A Centre approved for Cashless Hospitalization by all Insurance Companies/TPAs/GIPSA
Civil Lines, Rajinder Nagar, opp. Commissioner's Office, Jalandhar City.(PB.)-144 001

NABH CERTIFIED HOSPITAL



ULTRA SONOGRAPHY REPORT

Patient Name: Mr. Ravi Birpali	Age/Sex: 35Yrs/ Male
PART Scanned:- ABDOMEN	Sonography Window :- Good/Bad/Reasonable
Non fasting	12/03/2022

Liver: is normal size, shape, outline and show echogenicity. No sol. is seen. I.H.B.R. are normal. Portal vein is 10.5. No pathology seen in Porta.

Gall Bladder is normal in size. Walls are normal. No calculus/sol. seen.
The cleavage line between the liver and gall bladder is maintained. To be repeated on fasting

Common Bile Duct is normal in calibre. No obstruction /mass/calculus could be seen up to the length scanned.

Pancreas is normal in size, shape, outline and echopattern. PD is normal. No sol. seen. P eripancreatic region is normal.

Spleen is normal in size and echopattern. No sol. seen. Splenic vein is normal in size. No collaterals could be seen.

Kidneys: Both kidneys are normal in size, shape, outline and parenchymal echopattern. Cortico medullary distinction is well maintained bilaterally. Central echoes are compact. No calculi/hydronephrosis seen in both kidneys. Peri renal area is normal Rt kidney 9.6 x 4.5cm, Lt kidney 10.6 x 4.2cm.

Ureters: seem to be normal upto the parts scanned.

Urinary Bladder is normal. No calculus/mass is seen. UB wall is normal. vesicles are Psoas muscles seem to be normal.

Bowel loops: Right iliac region seem to be grossly normal. No sol. seen. No free fluid/gross lymphadenopathy noted.

Pleural: spaces are normal.

Prostate: is normal in size, capsule intact, no nodules

IMPRESSION: US Scan Study Normal

Date: 12/03/2022

Kapil
Dr Kapil Gupta
MD
KAPIL HOSPITAL
Near New Courts,
Civil Lines, Jalandhar



K.S. Clinical Lab.

Inside Kapil Hospital

NABH ACCREDITED HOSPITAL

A CENTRE APPROVED FOR CASHLESS HOSPITALIZATION

NEAR NEW COURTS, JALANDHAR CITY.

(Authorised Collection Centre for Dr. Lal Path Lab., Reliance, Metropolis etc.)



Phone : 0181-2230822, 2235822
Telefax : 0181-2230822 (R) 2456833
e-mail : guptakapil.12@gmail.com
Website : www.kapilhospital.in

Clients Name: Mr. Ravi Bir Pali	Age/Sex:35Yrs/Male
Date: 12/03/2022	Incharge: Dr. N.K. Sardana MD (Path)
Emp. ID: 101630	

Haemogram	Patients Value	Normal Range
Hb	13.9gm/dl	12.0 -14.0 gm/dl
T.L.C	9700/cumm	4000-10000/cumm
D.L.C		
Polymorphs	61%	40-70 %
Lymphocytes	36%	20-40 %
Monocytes	02%	02-06 %
Eosinophils	01%	02-04 %
Basophils	00 %	00-01 %
P.C.V	45.6%	20-45 %
R.B.C	6.67 m/cumm	4-5.5m/cumm
M.C.V	68.3fl	77-93 fl
M.C.H	20.9pg	27-32 pg
M.C.H.C	30.5g/dl	29-35 g/dl
Platelets Count	1,40,000/cumm	1,50,000-4,50,000/cumm
E.S.R	10.0 mm/1st hr	5.0-10.mm/1st hr

Investigations	Patients Value	Normal Range
Blood Sugar(F)	73.0 mg/dl	70-110 mg/dl
Blood Sugar PP	113.0 mg/dl	80-140 mg/dl
S.Creatinine	0.7 mg/dl	0.4-1.2 mg/dl
S.Uric Acid	5.0 mg/dl	2.5-7.5 mg/dl
BUN	21.0 mg/dl	10-25 mg/dl

Lipid Profile	Patients Value	Normal Range
S.Cholesterol	200.0 mg/dl	150-220.0 mg/dl
S.H.D.L.Cholesterol	41.0 mg/dl	29-67.0 mg/dl
S.V.L.D.L.Cholesterol	27.6 mg/dl	05-23.0 mg/dl
S.L.D.L.Cholesterol	130.4 mg/dl	100-140.0 mg/dl
S.Triglycerides	154.0 mg/dl	35-160.0 mg/dl
Chol/HDL Ratio	4.8	<5.0
LDL/HDL Ratio	3.1	

KAPIL HOSPITAL

Near New Courts,
Dr. N. K. Sardana
Civil Lines, Jalandhar
M.D. (Pathology)
Consultant Pathologist (Visiting)

Lab Technician



K.S. Clinical Lab.

Inside Kapil Hospital

NABH ACCREDITED HOSPITAL

A CENTRE APPROVED FOR CASHLESS HOSPITALIZATION

NEAR NEW COURTS, JALANDHAR CITY.

(Authorised Collection Centre for Dr. Lal Path Lab., Reliance, Metropolis etc.)



Phone : 0181-2230822, 2235822
Telefax : 0181-2230822 (R) 2456833
e-mail : guptakapil.12@gmail.com
Website : www.kapilhospital.in

Clients Name: Mr. Ravi Bir Pali	Age/Sex:35Yrs/Male
Date: 12/03/2022	Incharge: Dr. N.K. Sardana MD (Path)
Emp. ID: 101630	

INTERPRETATION:-

Fasting Blood Sugar: 73.0mg/dl (Normal value: 10-110.0 mg/dl)

Clients HbA1c: 4.8% (Normal value (4.0% - 6.0 %))

HBA1C	NORMAL RANGE	
	Non Diabetic	4.0% - 6.0%
	Good Control	6.1% - 8.0%
	Poor Control	8.1% - 9.0%
	Unsatisfactory	>9%

Note:-

- 1. A three monthly monitoring is recommended in diabetics.
- 2. Since HbA1c concentration represents the integrated values for blood glucose over the preceding 6-10 weeks and is not affected by daily glucose flocculation, exercise and recent food intake, it is a more useful tool for monitoring diabetics.

Clinical Use:-

- Clinical management of diabetes mellitus through routine monitoring.
- Assess compliance with therapeutic regimen.

Report Completed:-

Test Requested:

GLYCOSYLATED HEMOGLOBIN/HbA1c.

Lab Technician

KAPIL HOSPITAL
Near New Courts,
Civil Lines, Jalandhar
Dr. N. K. Sardana
M.D. (Pathology)
Consultant Pathologist (Visiting)



K.S. Clinical Lab.

Inside Kapil Hospital

NABH ACCREDITED HOSPITAL

A CENTRE APPROVED FOR CASHLESS HOSPITALIZATION

NEAR NEW COURTS, JALANDHAR CITY.

(Authorised Collection Centre for Dr. Lal Path Lab., Reliance, Metropolis etc.)



Phone : 0181-2230822, 2235822
Telefax : 0181-2230822 (R) 2456833
e-mail : guptakapil.12@gmail.com
Website : www.kapilhospital.in

Clients Name: Mr. Ravi Bir Pali	Age/Sex:35Yrs/Male
Date: 12/03/2022	Incharge: Dr. N.K. Sardana MD (Path)
Emp. ID: 101630	

THYROID FUNCTION TEST:

<u>Investigation</u>	<u>Observed Value</u>	<u>Unit</u>	<u>Biological ReferenceInterval</u>
Thyroid Panel-1			
T3 (Total)	70.00	ng/dl	70-204 First Trimester:81-190 Second Trimester:100-260 Third Trimesters:100-260
T4 (Total)	6.00	µg/dl	5.0-12.5
TSH (Ultrasensitive)	3.06	µIU/ML	0.45-4.5 First Trimester : 0.1-2.5 Second Trimester : 0.2-3.0 Third Trimester :0.3-3.0

References:1.Interpretaion of thyroid function tests.Dayan et al.

THELANCET.Vol357.Febuary24,2001.

2.Laboratory Evaluation of Thyroid function,India Thyroid Guidelines,

JAPI, January 2011,Vol.59

---END OF REPORT---

Lab Technician

KAPIL HOSPITAL
Near New Courts
Jalandhar
Dr. N.K. Sardana
M.D. (Pathology)
Consultant Pathologist (Visiting)



K.S. Clinical Lab.

Inside Kapil Hospital

NABH ACCREDITED HOSPITAL

A CENTRE APPROVED FOR CASHLESS HOSPITALIZATION

NEAR NEW COURTS, JALANDHAR CITY.

(Authorised Collection Centre for Dr. Lal Path Lab., Reliance, Metropolis etc.)



Phone : 0181-2230822, 2235822
Telefax : 0181-2230822 (R) 2456833
e-mail : guptakapil.12@gmail.com
Website : www.kapilhospital.in

Clients Name: Mr. Ravi Bir Pali	Age/Sex: 35Yrs/Male
Date: 12/03/2022	Incharge: Dr. N.K. Sardana MD (Path)
Emp. ID: 101630	

Liver Function Test	Patients Value	Normal Range
S.Bilirubin (Total)	0.8 mg/dl	0.2-1.0 mg/dl
S.Bilirubin (Direct)	0.3 mg/dl	0.2-0.4 mg/dl
S.Bilirubin (Indirect)	0.5 mg/dl	0.2-0.6 mg/dl
S.G.O.T	23.0 Units/ml	5-35 Units/ml
S.G.P.T	29.0 Units/ml	7-40 Units/ml
S.Alkaline Phosphatase	136.0 U/L	43-240 U/L
Total Proteins	6.10 gm/dl	6.0-8.0 gm/dl
Albumin	3.10 gm/dl	3.8-5.0 gm/dl
Globulin	3.0 gm/dl	2.3-3.5 gm/dl
S.G.G.T.P	23.0 IU/L	17-70 IU/L

Investigations	Patients Value
Blood Group	B
Rh Typing	Positive

Urine Analysis	
Color	Pale Yellow
Sugar	Nil
Albumin	Nil
Ketones	Nil
Bilirubin	Nil
Urobilinogen	Normal
Leucocyte esterase	Negative
Microscopic Examination/HPF	
Leucocytes/Pus Cells	3-4
R.B.Cs.	Nil
Casts	Nil
Epithelial Cells	Nil
Significant Crystals	Nil
Specific Gravity	1.010
PH	5.5

Lab Technician

KAPIL HOSPITAL
Near New Courts
Jalandhar
Dr. N. K. Sardana
M.D. (Pathology)
Consultant Pathologist (Visiting)