

ID: 66

SHARVAN KR GUPTA

Male 36Years

12-03-2022 11:26:39 AM

HR : 85 bpm

P : 89 ms

PR : 136 ms

QRS : 93 ms

QT/QTc : 347/414 ms

PQRS/T : 57/17/61 ms

RV5/SV1 : 2.390/1.597 mV

Diagnosis Information:

Sinus Rhythm

Larged PtfV1

T Wave Abnormality(II,aVL,V5,V6)

Ref-Phys. :

Report Confirmed by:

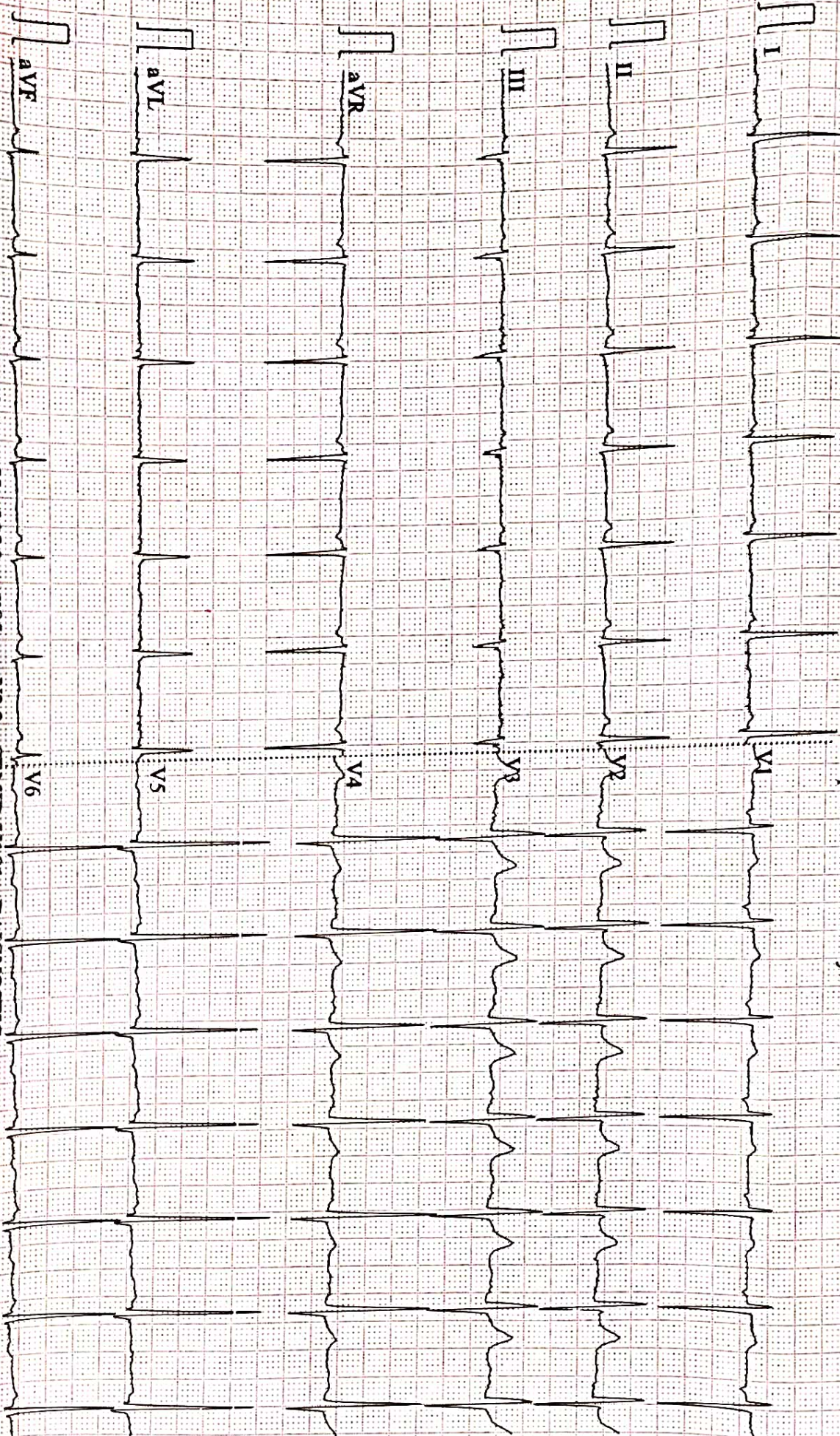

0.67~100Hz AC50 25mm/s 10mm/mV 2*5.0s 85 V2-2 SEMIF V1&1 DIAGNOSTIC



ISO 9001 : 2015
AAROGYAM DIAGNOSTICS
(A UNIT OF CULPAM HEALTH CARE PVT.LTD.)

F-41, P.C. Colony, Opp. Madhuban Complex,
Near Malahi Pakari Chowk, Kankarbagh, Patna-20
9264278360, 9065875700, 8789391403
info@aarogyamdiagnostics.com
www.aarogyamdiagnostics.com

Name :- Sharvan kumar Gupta
Refd by :- BoB

Age/Sex:-37Yrs/M
Date :-12/03/22

Thanks for referral.

REPORT OF USG OF WHOLE ABDOMEN

- Liver** :- Normal in size(14.0cm) with normal echotexture. No focal or diffuse lesion is seen. IHBR are not dilated. PV is normal in course and calibre with echofree lumen.
- G. Bladder** :- It is normal in shape, size & position. It is echofree & shows no evidence of calculus, mass or sludge.
- CBD** :- It is normal in calibre & is echofree.
- Pancreas** :- Normal in shape, size & echotexture. No evidence of parenchymal / ductal calcification is seen. No definite peripancreatic collection is seen.
- Spleen** :- Normal in size(10.0cm) with normal echotexture. No focal lesion is seen. No evidence of varices is noticed.
- Kidneys** :- Both kidneys are normal in shape, size & position. Sinus as well as cortical echoes are normal. No evidence of calculus, space occupying lesion or hydronephrosis is seen.
Right Kidney measures 10.3x4.7cm and Left Kidney measures 10.3x4.6cm.
- Ureters** :- Ureters are normal.
- U. Bladder**:- It is echofree. No evidence of calculus, mass or diverticulum is seen.
- Prostate** :- Normal in size (15cc) & echotexture.
- Others** :- No ascites or abdominal adenopathy is seen.
No free subphrenic / basal pleural space collection is seen.

IMPRESSION:- *Normal scan Of Abdomen.*

Dr. V. Kumgr
MBBS, MD (Radio- Diagnosis)
Consultant Radiologist



Date	12/03/2022	Srl No.	5	Patient Id	2203120005
Name	Mr. SHARVAN KR. GUPTA	Age	36 Yrs.	Sex	M
Ref. By	Dr.BOB				

Test Name	Value	Unit	Normal Value
-----------	-------	------	--------------

HAEMATOLOGY

HB A1C	5.1	%	
--------	-----	---	--

EXPECTED VALUES :-

Metabolically healthy patients	=	4.8 - 5.5 % HbA1C
Good Control	=	5.5 - 6.8 % HbA1C
Fair Control	=	6.8-8.2 % HbA1C
Poor Control	=	>8.2 % HbA1C

REMARKS:-

In vitro quantitative determination of **HbA1C** in whole blood is utilized in long term monitoring of glycemia

The **HbA1C** level correlates with the mean glucose concentration prevailing in the course of the patient's recent history (approx - 6-8 weeks) and therefore provides much more reliable information for glycemia monitoring than do determinations of blood glucose or urinary glucose.

It is recommended that the determination of **HbA1C** be performed at intervals of 4-6 weeks during Diabetes Mellitus therapy.

Results of **HbA1C** should be assessed in conjunction with the patient's medical history, clinical examinations and other findings.

**** End Of Report ****

Dr.R.B.RAMAN
MBBS, MD
CONSULTANT PATHOLOGIST



ISO 9001 : 2015
AAROGYAM DIAGNOSTICS
 (A UNIT OF CULPAM HEALTH CARE PVT. LTD.)

F- 41, P.C. Colony, Opp. Madhuban Complex,
 Near Malahi Pakari Chowk, Kankarbagh, Patna - 20
 9264278360, 9065875700, 8789391403
 info@aarogyamdiagnostics.com
 www.aarogyamdiagnostics.com

Date	12/03/2022	Srl No. 5	Patient Id 2203120005
Name	Mr. SHARVAN KR. GUPTA	Age 36 Yrs.	Sex M
Ref. By Dr.BOB			

Test Name	Value	Unit	Normal Value
COMPLETE BLOOD COUNT (CBC)			
HAEMOGLOBIN (Hb)	13.6	gm/dl	13.5 - 18.0
TOTAL LEUCOCYTE COUNT (TLC)	5,900	/cumm	4000 - 11000
DIFFERENTIAL LEUCOCYTE COUNT (DLC)			
NEUTROPHIL	59	%	40 - 75
LYMPHOCYTE	36	%	20 - 45
EOSINOPHIL	02	%	01 - 06
MONOCYTE	03	%	02 - 10
BASOPHIL	00	%	0 - 0
ESR (WESTEGREN's METHOD)	10	mm/1st hr.	0 - 15
R B C COUNT	4.23	Millions/cmm	4.5 - 5.5
P.C.V / HAEMATOCRIT	40.8	%	40 - 54
M C V	96.45	fl.	80 - 100
M C H	32.15	Picogram	27.0 - 31.0
M C H C	33.3	gm/dl	33 - 37
PLATELET COUNT	1.82	Lakh/cmm	1.50 - 4.00
BLOOD GROUP ABO	"B"		
RH TYPING	POSITIVE		

**** End Of Report ****

Dr.R.B.RAMAN
MBBS, MD
CONSULTANT PATHOLOGIST



ISO 9001 : 2015

AAROGYAM DIAGNOSTICS

(A UNIT OF CULPAM HEALTH CARE PVT. LTD.)

F- 41, P.C. Colony, Opp. Madhuban Complex,
Near Malahi Pakari Chowk, Kankarbagh, Patna – 20

9264278360, 9065875700, 8789391403

info@aarogyamdiagnostics.com

www.aarogyamdiagnostics.com

Date	12/03/2022	Srl No. 5	Patient Id 2203120005
Name	Mr. SHARVAN KR. GUPTA	Age 36 Yrs.	Sex M
Ref. By Dr.BOB			

Test Name	Value	Unit	Normal Value
-----------	-------	------	--------------

BIOCHEMISTRY

BLOOD SUGAR FASTING	87.2	mg/dl	70 - 110
SERUM CREATININE	0.97	mg%	0.7 - 1.4
BLOOD UREA	21.4	mg /dl	15.0 - 45.0
SERUM URIC ACID	4.2	mg%	3.4 - 7.0
<u>LIVER FUNCTION TEST (LFT)</u>			
BILIRUBIN TOTAL	0.66	mg/dl	0 - 1.0
CONJUGATED (D. Bilirubin)	0.20	mg/dl	0.00 - 0.40
UNCONJUGATED (I.D.Bilirubin)	0.46	mg/dl	0.00 - 0.70
TOTAL PROTEIN	7.2	gm/dl	6.6 - 8.3
ALBUMIN	4.0	gm/dl	3.4 - 5.2
GLOBULIN	3.2	gm/dl	2.3 - 3.5
A/G RATIO	1.25		
SGOT	40.7	IU/L	5 - 40
SGPT	40.2	IU/L	5.0 - 55.0
ALKALINE PHOSPHATASE IFCC Method	91.6	U/L	40.0 - 130.0
GAMMA GT	24.3	IU/L	8.0 - 71.0

LFT INTERPRET**LIPID PROFILE**

TRIGLYCERIDES	86.1	mg/dL	25.0 - 165.0
TOTAL CHOLESTEROL	215.0	mg/dL	29.0 - 199.0



Date	12/03/2022	Srl No. 5	Patient Id 2203120005
Name	Mr. SHARVAN KR. GUPTA	Age 36 Yrs.	Sex M
Ref. By Dr.BOB			

Test Name	Value	Unit	Normal Value
H D L CHOLESTEROL DIRECT	46.7	mg/dL	35.1 - 88.0
V L D L	17.22	mg/dL	4.7 - 22.1
L D L CHOLESTEROL DIRECT	151.08	mg/dL	63.0 - 129.0
TOTAL CHOLESTEROL/HDL RATIO	4.604		0.0 - 4.97
LDL / HDL CHOLESTEROL RATIO	3.235		0.00 - 3.55
THYROID PROFILE			
T3	0.92	ng/ml	0.60 - 1.81
T4 Chemiluminescence	8.17	ug/dl	4.5 - 10.9
TSH Chemiluminescence	1.054	uIU/ml	
REFERENCE RANGE			
PAEDIATRIC AGE GROUP			
0-3 DAYS	1-20	ulu/ ml	
3-30 DAYS	0.5 - 6.5	ulu/ml	
1 MONTH -5 MONTHS	0.5 - 6.0	ulu/ml	
6 MONTHS- 18 YEARS	0.5 - 4.5	ulu/ml	
ADULTS	0.39 - 6.16	ulu/ml	

Note: TSH levels are subject to circadian variation, rising several hours before the onset of sleep, reaching peak levels between 11 pm to 6 am. Nadir concentrations are observed during the afternoon. Diurnal variation in TSH level approximates $\pm 50\%$, hence time of the day has influence on the measured serum TSH concentration.



Date	12/03/2022	Srl No. 5	Patient Id 2203120005
Name	Mr. SHARVAN KR. GUPTA	Age 36 Yrs.	Sex M
Ref. By Dr.BOB			

Test Name	Value	Unit	Normal Value
-----------	-------	------	--------------

Assay performed on enhanced chemi lumenescence system (Centaur-Siemens)

Serum T3,T4 & TSH measurements form the three components of Thyroid screening panel, useful in diagnosing various disorders of Thyroid gland function.

1. Primary hypothyroidism is accompanied by depressed serum T3 and T4 values and elevated serum TSH level.
2. Primary hyperthyroidism is accompanied by elevated serum T3 and T4 levels along with depressed TSH values.
3. Normal T4 levels are accompanied by increased T3 in patients with T3 thyrotoxicosis.
4. Slightly elevated T3 levels may be found in pregnancy and estrogen therapy, while depressed levels may be encountered in severe illness, renal failure and during therapy with drugs like propranolol and propyl thiouracil.
5. Although elevated TSH levels are nearly always indicative of primary hypothyroidism, and may be seen in secondary thyrotoxicosis.

URINE EXAMINATION TEST

PHYSICAL EXAMINATION

QUANTITY	20	ml.
COLOUR	PALE YELLOW	
TRANSPARENCY	CLEAR	
SPECIFIC GRAVITY	1.020	
PH	6.0	

CHEMICAL EXAMINATION

ALBUMIN	NIL
---------	-----



ISO 9001 : 2015

AAROGYAM DIAGNOSTICS

(A UNIT OF CULPAM HEALTH CARE PVT. LTD.)

F- 41, P.C. Colony, Opp. Madhuban Complex,
Near Malahi Pakari Chowk, Kankarbagh, Patna – 20

9264278360, 9065875700, 8789391403

info@aarogyamdiagnostics.com

www.aarogyamdiagnostics.com

Date	12/03/2022	Srl No.	5	Patient Id	2203120005
Name	Mr. SHARVAN KR. GUPTA	Age	36 Yrs.	Sex	M
Ref. By	Dr.BOB				

Test Name	Value	Unit	Normal Value
SUGAR	NIL		
MICROSCOPIC EXAMINATION			
PUS CELLS	0-1	/HPF	
RBC'S	NIL	/HPF	
CASTS	NIL		
CRYSTALS	NIL		
EPITHELIAL CELLS	0-1	/HPF	
BACTERIA	NIL		
OTHERS	NIL		

**** End Of Report ****

Dr.R.B.RAMAN
MBBS, MD
CONSULTANT PATHOLOGIST

AAROGYAM DIAGNOSTICS
PATNA

Report



(GEM212170906)(R)Kardic by Allengers

1199 / Sharvan Kumar Gupta / 37 Yrs / M / 179 Cms / 79 Kg Date: 12-Mar-2022 Technician : ARUN

Stage	Time	Duration	Belt Speed (mph)	Elevation	METs	Rate	% THR Achieved	BP	RPP	PVC	Comments
Supine	00:03	0:01	00.0	00.0	01.0	85	46 %	120/80	102	00	
Standing	00:07	0:01	00.0	00.0	01.0	79	43 %	120/80	094	00	
HV	00:12	0:01	00.0	00.0	01.0	077	42 %	120/80	092	00	
Warm Up	00:23	0:01	01.0	00.0	01.0	080	44 %	120/80	096	00	
ExStart	00:57	0:06	01.7	10.0	01.1	099	54 %	120/80	118	00	
BRUCE/ Stage 1	03:57	3:00	01.7	10.0	04.7	126	69 %	120/80	151	00	
BRUCE/ Stage 2	06:57	3:00	02.5	12.0	07.1	149	81 %	125/85	186	00	
BRUCE/ Stage 3	09:57	3:00	03.4	14.0	10.2	175	96 %	130/90	227	00	
PeakEx	10:02	0:07	01.1	00.0	10.3	175	96 %	130/90	227	00	
Recovery	11:01	1:00	01.1	00.0	04.3	148	81 %	125/85	185	00	
Recovery	12:01	2:00	01.1	00.0	01.0	123	67 %	125/85	153	00	
Recovery	13:18	3:16	01.1	00.0	01.0	114	62 %	120/80	136	00	

Findings :

Exercise Time : 09:06
Max HR Attained : 175 bpm 96% of Target 183
Max BP Attained : (Sys) 130/90
Max WorkLoad Attained : 10.3 Good response to induced stress
Max ST Dep Lead & Value : V5 & -4.3 mm in Stage 3 mm
Test End Reasons : Test Complete

Report :

Doctor : Doctor Name

AAROGYAM DIAGNOSTICS

Supine



1199 / Sharvan Kumar Gupta / 37 Yrs / M / 179 Cms / 79 Kg / HR : 85

Date: 12-Mar-2022 10:49:38 AM METS: 1.0/ 85 bpm 46% of THR BP: 120/80 mmHg Raw ECG/ BLC On/ Notch On/ HF 0.05 Hz/LF 100 Hz

ExTime: 00:03 0.0 mph, 0.0%

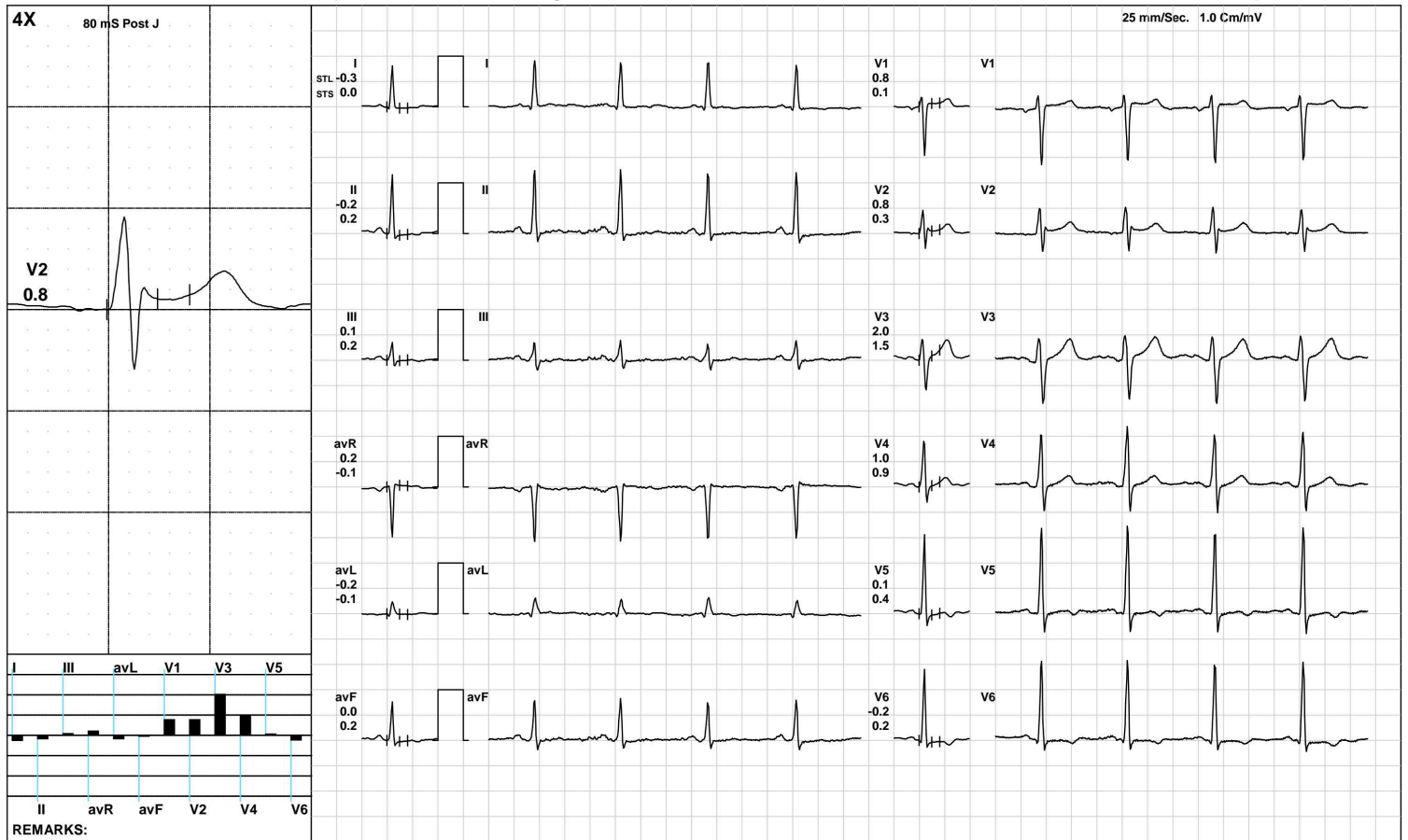

(GEM212170906)(R)Kardic by Allengers

AAROGYAM DIAGNOSTICS

Standing



1199 / Sharvan Kumar Gupta / 37 Yrs / M / 179 Cms / 79 Kg / HR : 79

Date: 12-Mar-2022 10:49:38 AM METS: 1.0/ 79 bpm 43% of THR BP: 120/80 mmHg Raw ECG/ BLC On/ Notch On/ HF 0.05 Hz/LF 100 Hz

ExTime: 00:07 0.0 mph, 0.0%

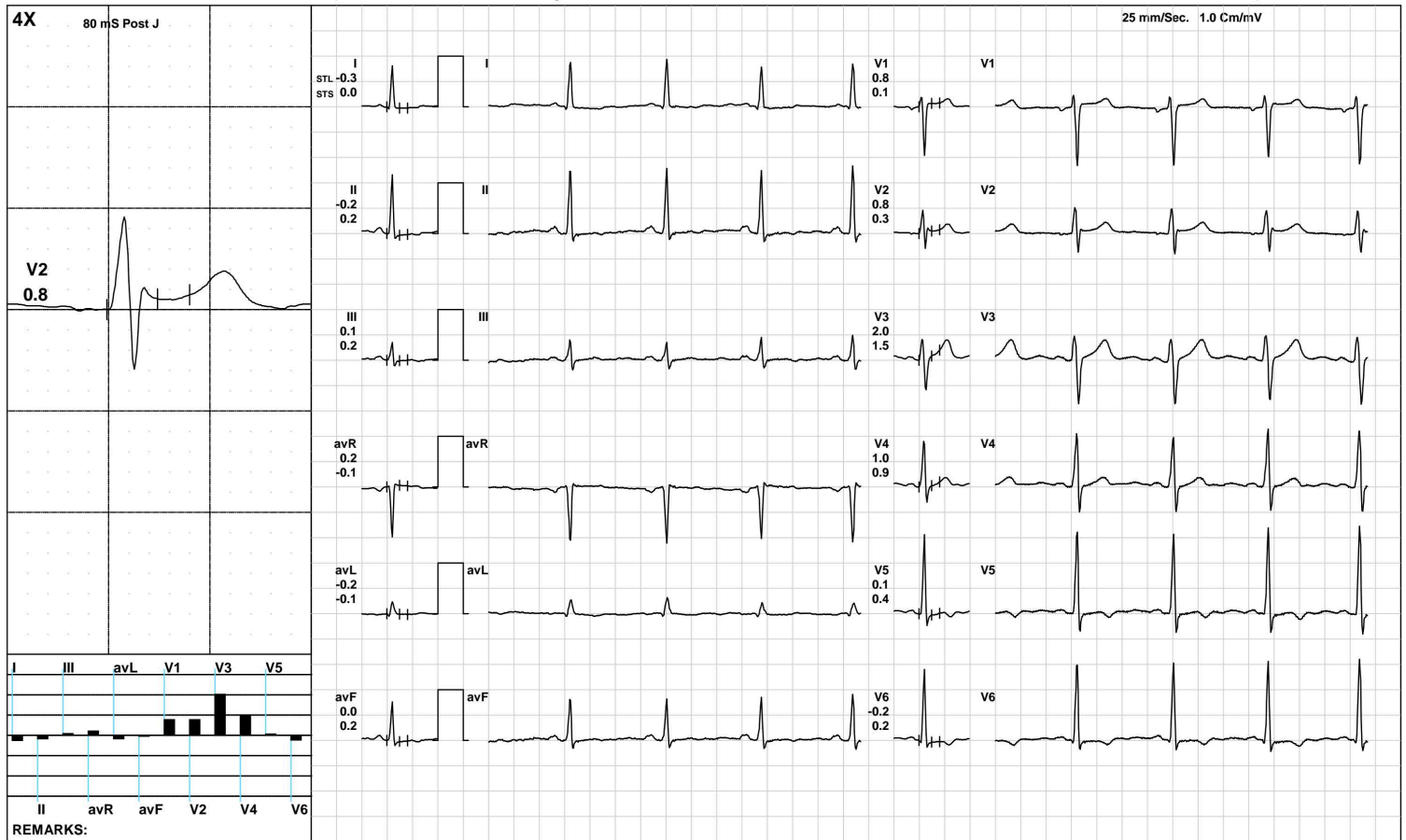

(GEM212170906)(R)Kardic by Allengers

AAROGYAM DIAGNOSTICS

HV



1199 / Sharvan Kumar Gupta / 37 Yrs / M / 179 Cms / 79 Kg / HR : 77

Date: 12-Mar-2022 10:49:38 AM METS: 1.0/ 77 bpm 42% of THR BP: 120/80 mmHg Raw ECG/ BLC On/ Notch On/ HF 0.05 Hz/LF 100 Hz

ExTime: 00:12 0.0 mph, 0.0%

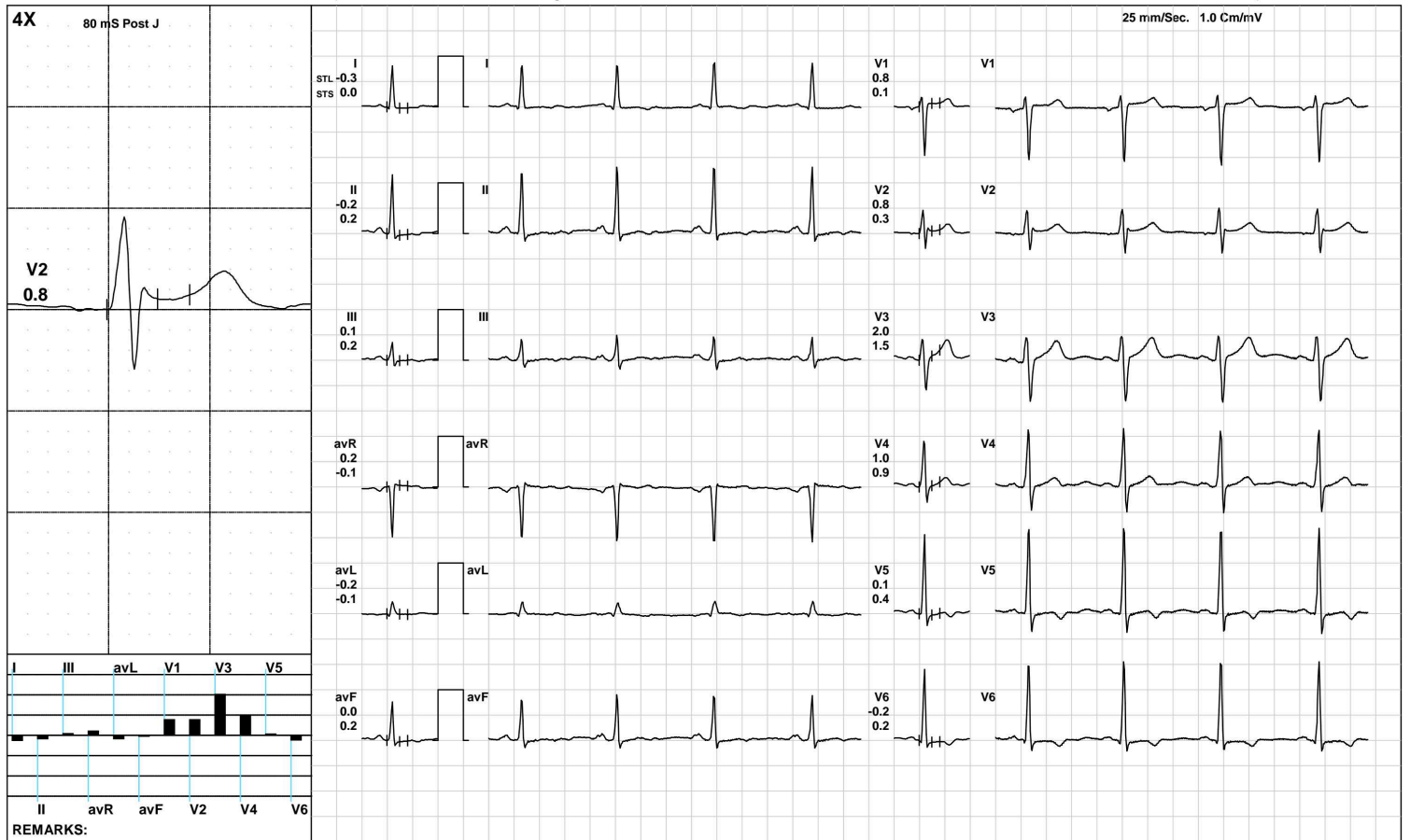

(GEM212170906)(R)Kardic by Allengers

AAROGYAM DIAGNOSTICS

Warm Up



1199 / Sharvan Kumar Gupta / 37 Yrs / M / 179 Cms / 79 Kg / HR : 80

Date: 12-Mar-2022 10:49:38 AM METS: 1.0/ 80 bpm 43% of THR BP: 120/80 mmHg Raw ECG/ BLC On/ Notch On/ HF 0.05 Hz/LF 100 Hz

ExTime: 00:23 1.0 mph, 0.0%

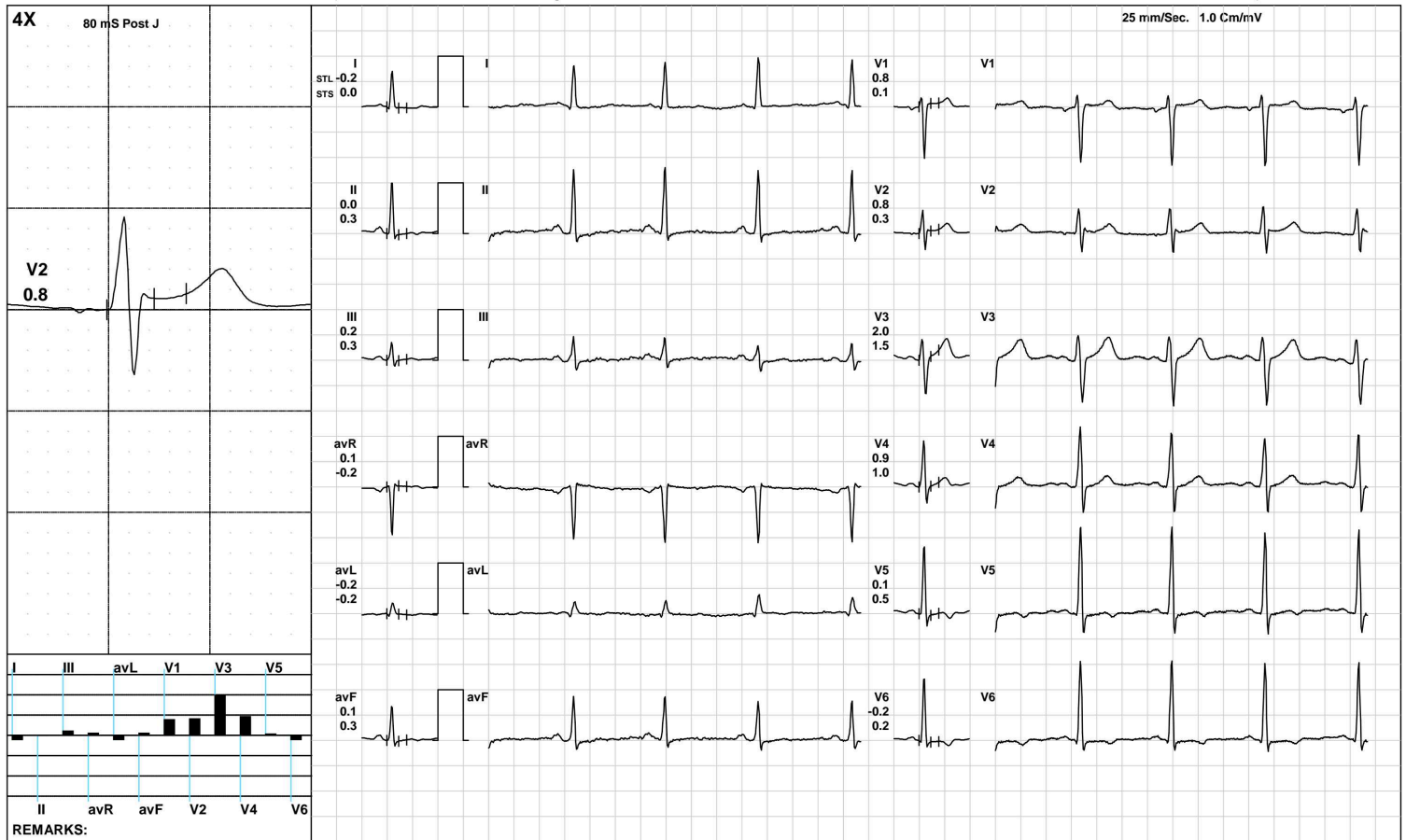

(GEM212170906)(R)Kardic by Allengers

AAROGYAM DIAGNOSTICS

ExStart



1199 / Sharvan Kumar Gupta / 37 Yrs / M / 179 Cms / 79 Kg / HR : 99

Date: 12-Mar-2022 10:49:38 AM METS: 1.1/ 99 bpm 54% of THR BP: 120/80 mmHg Raw ECG/ BLC On/ Notch On/ HF 0.05 Hz/LF 100 Hz

ExTime: 00:06 1.7 mph, 10.0%

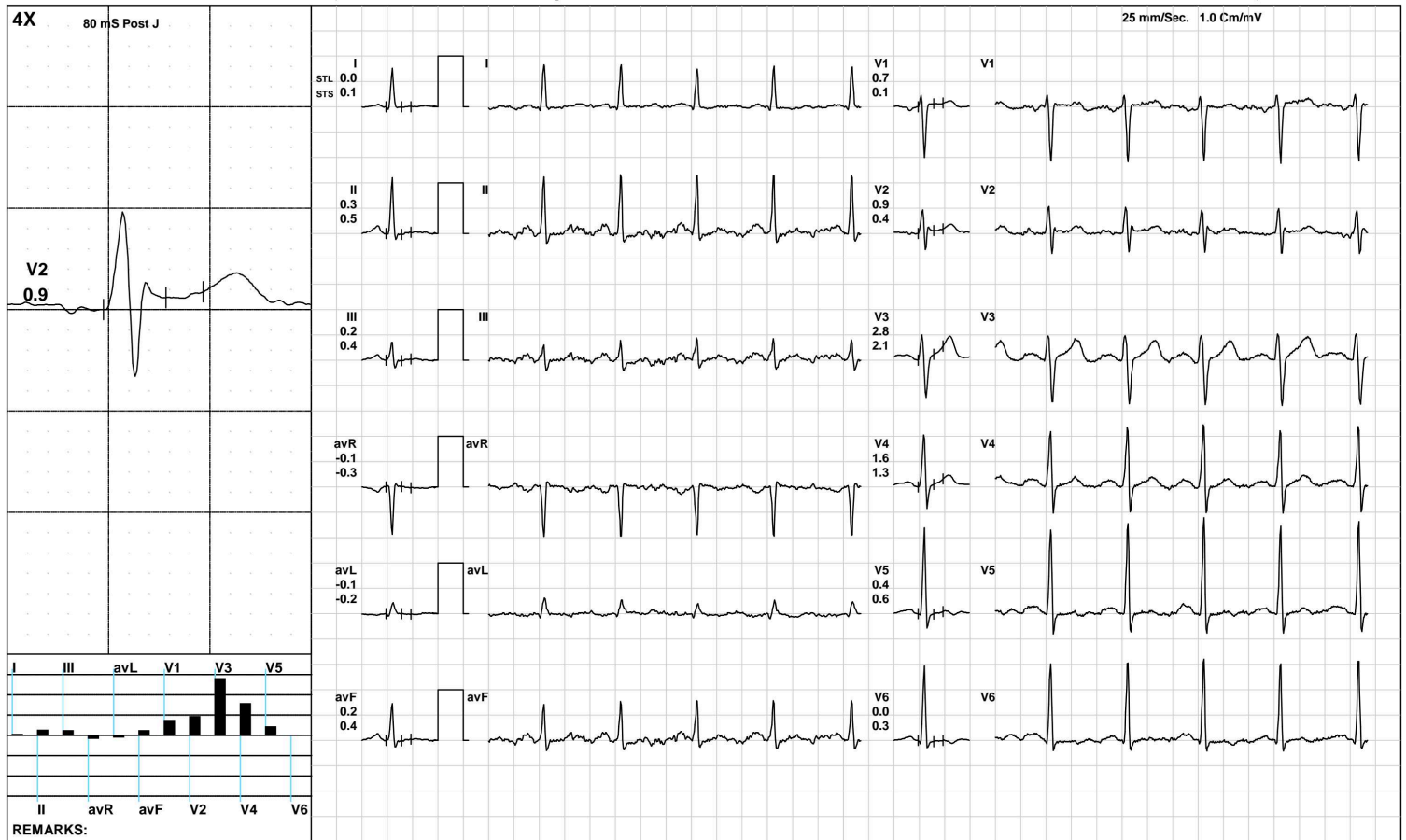

(GEM212170906)(R)Kardic by Allengers

AAROGYAM DIAGNOSTICS

BRUCE/Stage 1(3:00)



1199 / Sharvan Kumar Gupta / 37 Yrs / M / 179 Cms / 79 Kg / HR : 126

Date: 12-Mar-2022 10:49:38 AM METS: 4.7/ 126 bpm 68% of THR BP: 120/80 mmHg Raw ECG/ BLC On/ Notch On/ HF 0.05 Hz/LF 100 Hz

ExTime: 03:00 1.7 mph, 10.0%

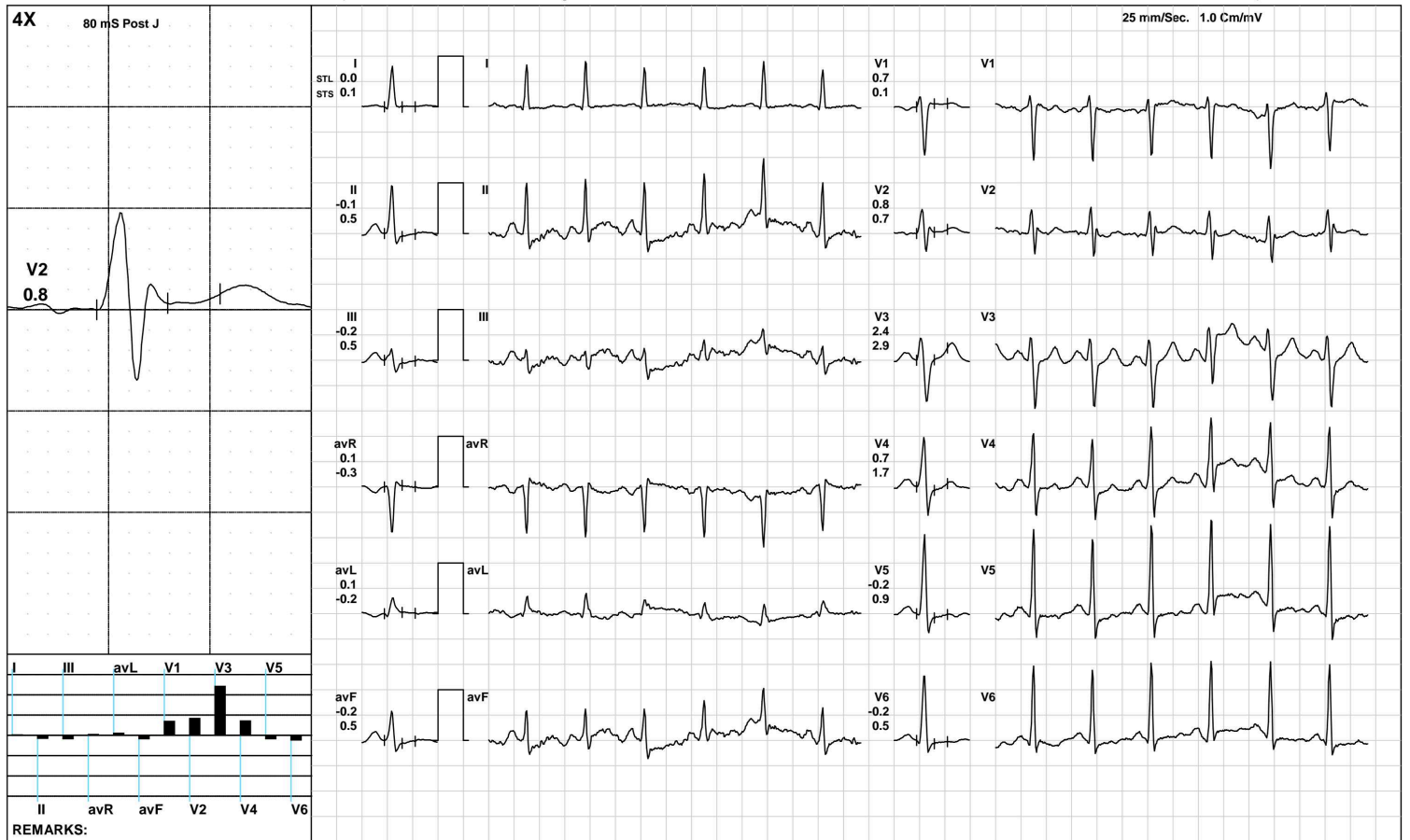

(GEM212170906)(R)Kardic by Allengers

AAROGYAM DIAGNOSTICS

BRUCE/Stage 2(3:00)



1199 / Sharvan Kumar Gupta / 37 Yrs / M / 179 Cms / 79 Kg / HR : 149

Date: 12-Mar-2022 10:49:38 AM METS: 7.1/ 149 bpm 81% of THR BP: 125/85 mmHg Raw ECG/ BLC On/ Notch On/ HF 0.05 Hz/LF 100 Hz

ExTime: 06:00 2.5 mph, 12.0%

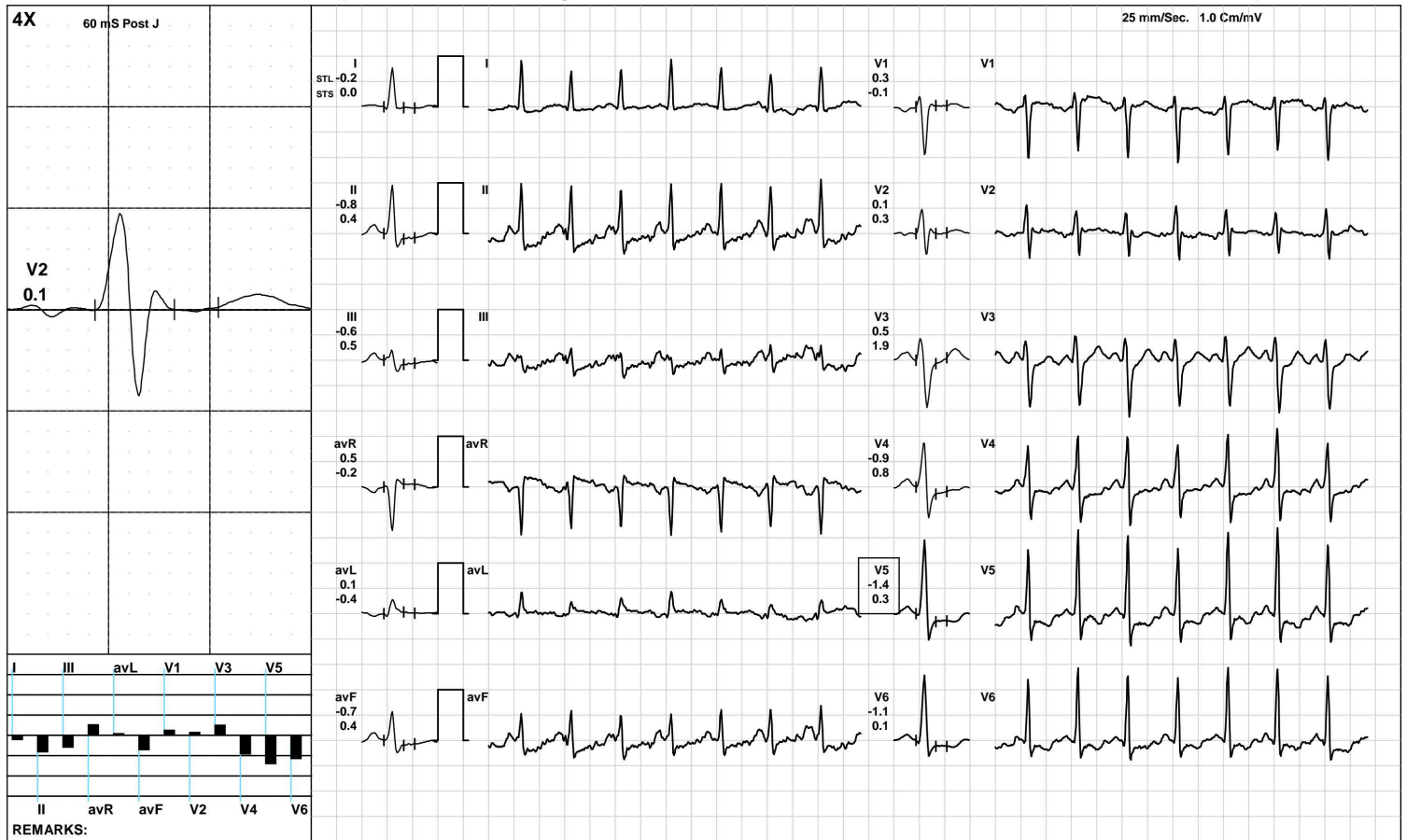

(GEM212170906)(R)Kardic by Allengers

AAROGYAM DIAGNOSTICS

BRUCE/Stage 3(3:00)



1199 / Sharvan Kumar Gupta / 37 Yrs / M / 179 Cms / 79 Kg / HR : 175

Date: 12-Mar-2022 10:49:38 AM METS: 10.2/ 175 bpm 95% of THR BP: 130/90 mmHg Raw ECG/ BLC On/ Notch On/ HF 0.05 Hz/LF 100 Hz

ExTime: 09:00 3.4 mph, 14.0%

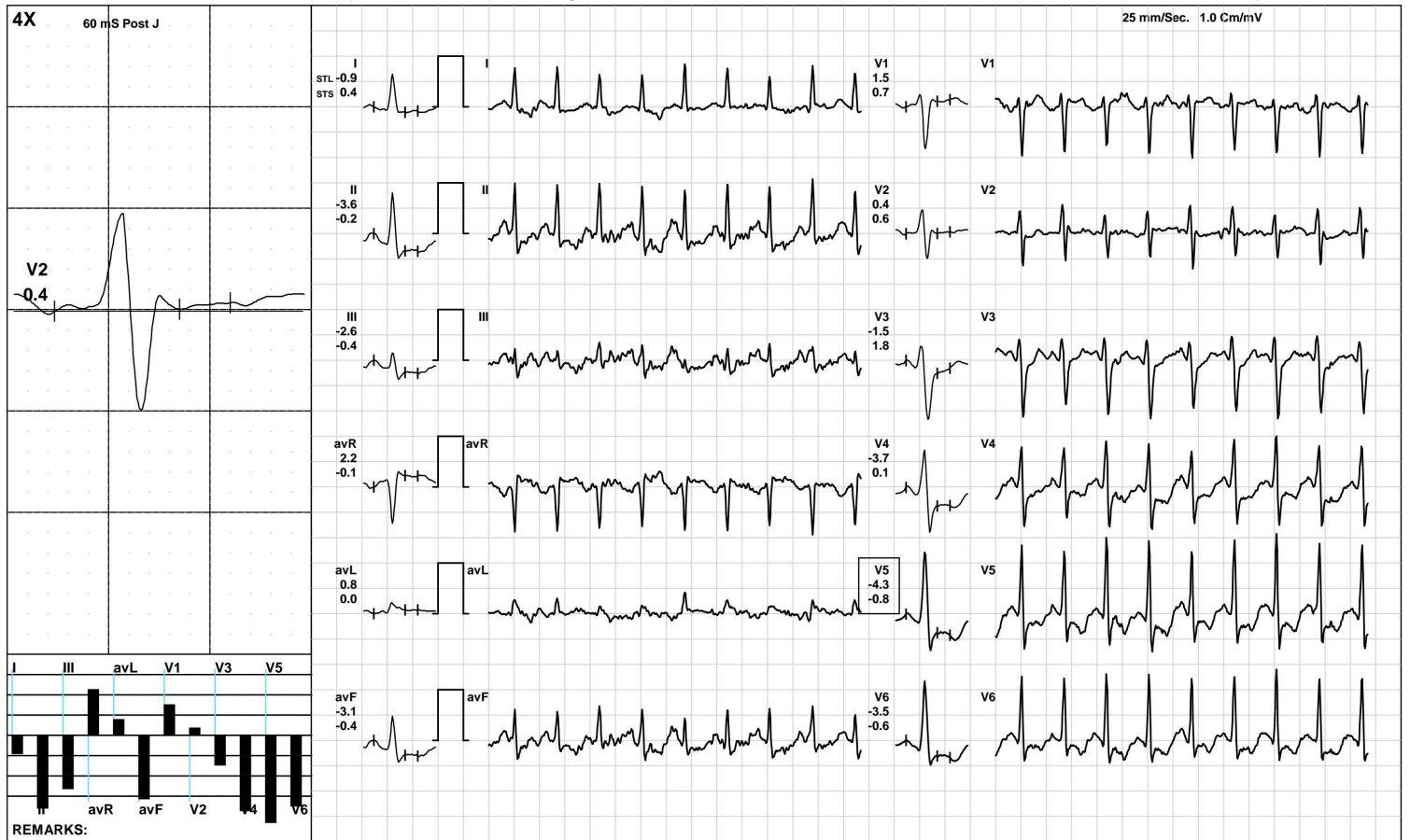

(GEM212170906)(R)Kardic by Allengers

AAROGYAM DIAGNOSTICS

PeakEx



1199 / Sharvan Kumar Gupta / 37 Yrs / M / 179 Cms / 79 Kg / HR : 175

Date: 12-Mar-2022 10:49:38 AM METS: 10.3/ 175 bpm 95% of THR BP: 130/90 mmHg Raw ECG/ BLC On/ Notch On/ HF 0.05 Hz/LF 100 Hz

ExTime: 09:06 1.1 mph, 0.0%

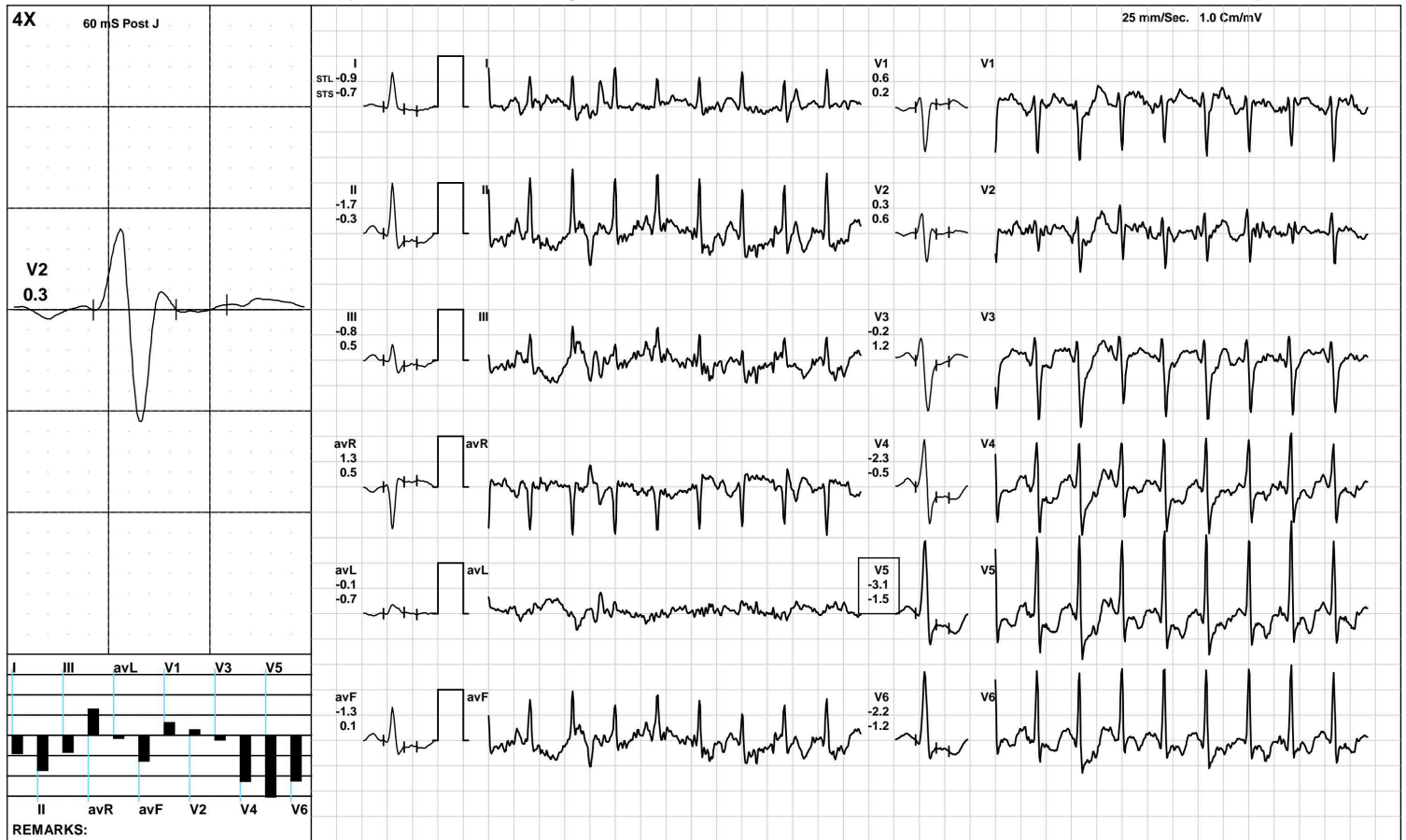

(GEM212170906)(R)Kardic by Allengers

AAROGYAM DIAGNOSTICS

Recovery(1:00)



1199 / Sharvan Kumar Gupta / 37 Yrs / M / 179 Cms / 79 Kg / HR : 148

Date: 12-Mar-2022 10:49:38 AM METS: 4.3/ 148 bpm 80% of THR BP: 125/85 mmHg Raw ECG/ BLC On/ Notch On/ HF 0.05 Hz/LF 100 Hz

ExTime: 09:06 1.1 mph, 0.0%

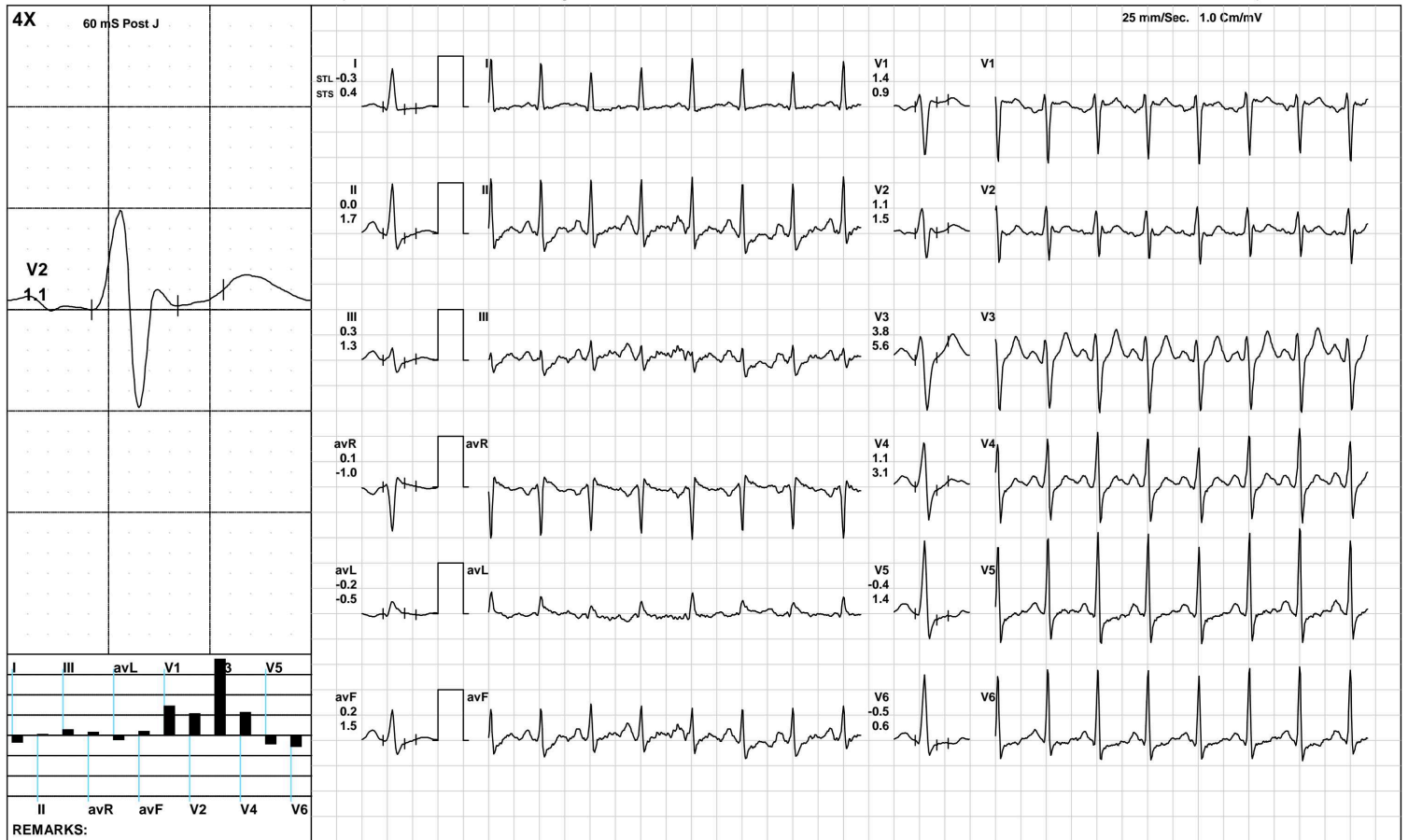

(GEM212170906)(R)Kardic by Allengers

AAROGYAM DIAGNOSTICS

Recovery(2:00)



1199 / Sharvan Kumar Gupta / 37 Yrs / M / 179 Cms / 79 Kg / HR : 123

Date: 12-Mar-2022 10:49:38 AM METS: 1.0/ 123 bpm 67% of THR BP: 125/85 mmHg Raw ECG/ BLC On/ Notch On/ HF 0.05 Hz/LF 100 Hz

ExTime: 09:06 1.1 mph, 0.0%

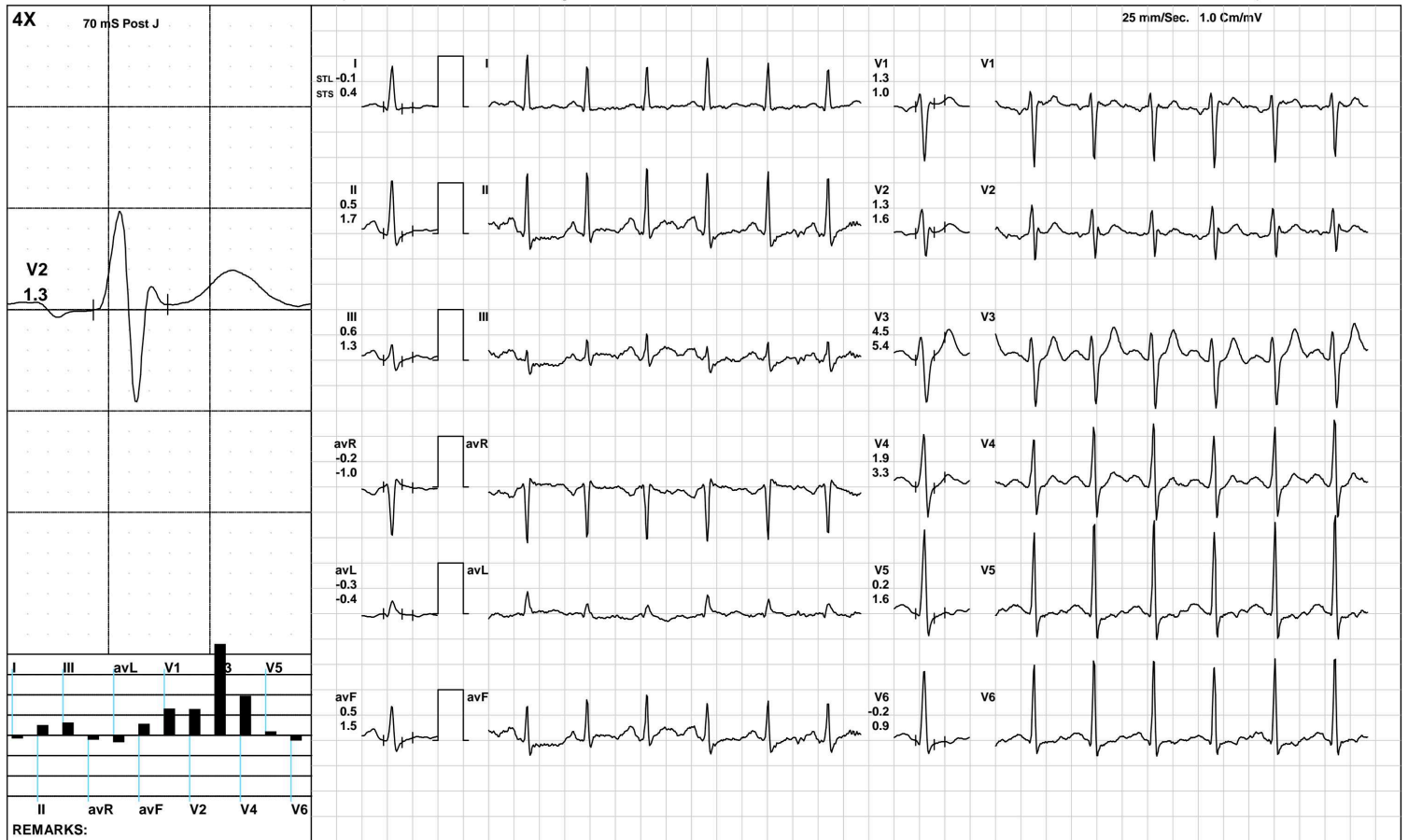

(GEM212170906)(R)Kardic by Allengers

AAROGYAM DIAGNOSTICS

Recovery(3:16)



1199 / Sharvan Kumar Gupta / 37 Yrs / M / 179 Cms / 79 Kg / HR : 114

Date: 12-Mar-2022 10:49:38 AM METS: 1.0/ 114 bpm 62% of THR BP: 120/80 mmHg Raw ECG/ BLC On/ Notch On/ HF 0.05 Hz/LF 100 Hz

ExTime: 09:06 1.1 mph, 0.0%

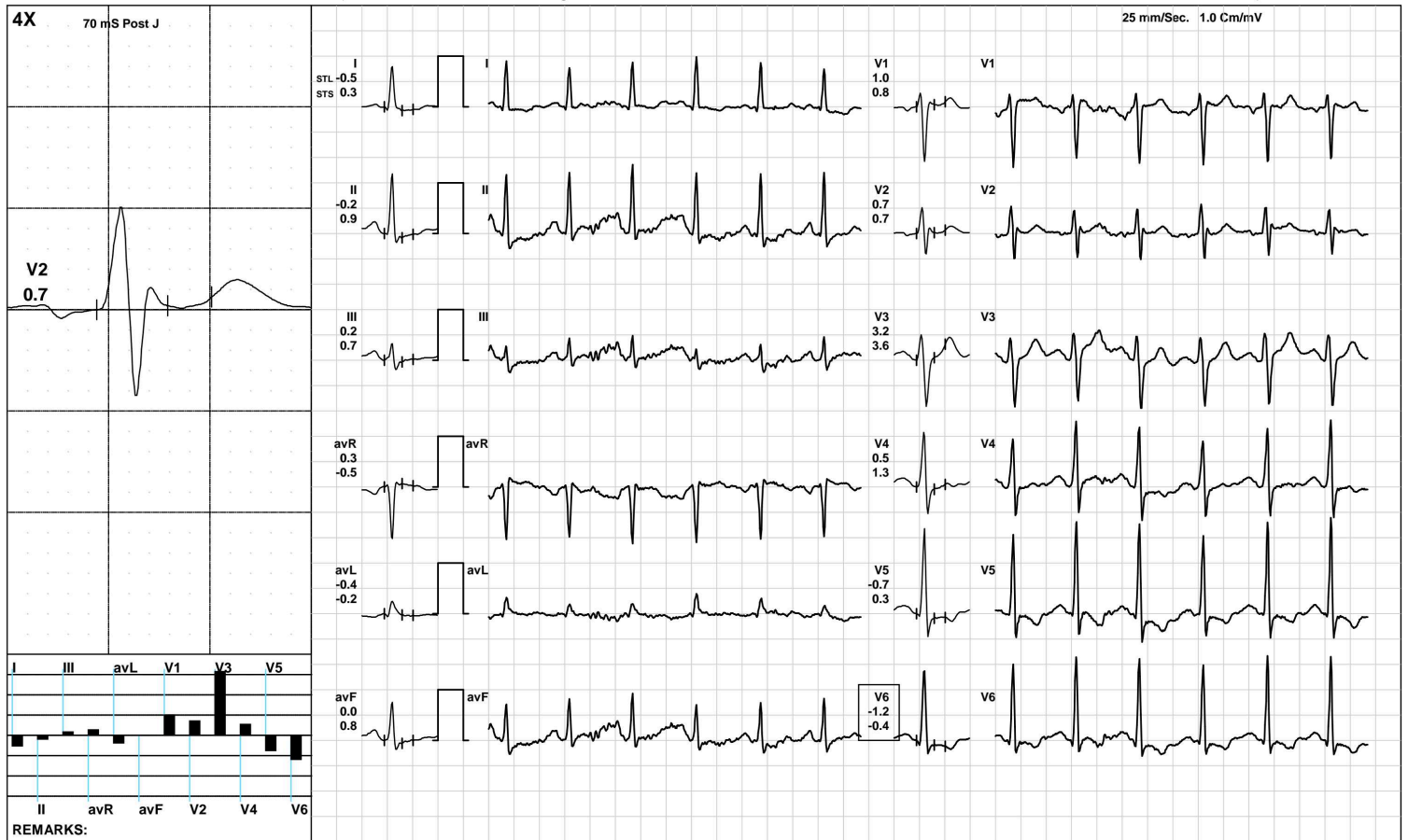

(GEM212170906)(R)Kardic by Allengers

AAROGYAM DIAGNOSTICS

ST Measurements



1199 / Sharvan Kumar Gupta / 37 Yrs / M / 179 Cms / 79 Kg / HR : 78

Date: 12-Mar-2022 10:49:38 AM

Protocol : BRUCE/

	I	II	III	avR	avL	avF	V1	V2	V3	V4	V5	V6	I	II	III	avR	avL	avF	V1	V2	V3	V4	V5	V6	STS(mv/sec)
STL(mm)Supine	-0.3	-0.2	0.1	0.2	-0.2	0.0	0.8	0.8	2.0	1.0	0.1	-0.2	0.0	0.2	0.2	-0.1	-0.1	0.2	0.1	0.3	1.5	0.9	0.4	0.2	
70 @mS Standing	-0.3	-0.2	0.1	0.2	-0.2	0.0	0.8	0.8	2.0	1.0	0.1	-0.2	0.0	0.2	0.2	-0.1	-0.1	0.2	0.1	0.3	1.5	0.9	0.4	0.2	
HV	-0.3	-0.2	0.1	0.2	-0.2	0.0	0.8	0.8	2.0	1.0	0.1	-0.2	0.0	0.2	0.2	-0.1	-0.1	0.2	0.1	0.3	1.5	0.9	0.4	0.2	
Warm Up	-0.2	0.0	0.2	0.1	-0.2	0.1	0.8	0.8	2.0	0.9	0.1	-0.2	0.0	0.3	0.3	-0.2	-0.2	0.3	0.1	0.3	1.5	1.0	0.5	0.2	
ExStart	0.0	0.3	0.2	-0.1	-0.1	0.2	0.7	0.9	2.8	1.6	0.4	0.0	0.1	0.5	0.4	-0.3	-0.2	0.4	0.1	0.4	2.1	1.3	0.6	0.3	
Stage 1	0.0	-0.1	-0.2	0.1	0.1	-0.2	0.7	0.8	2.4	0.7	-0.2	-0.2	0.1	0.5	0.5	-0.3	-0.2	0.5	0.1	0.7	2.9	1.7	0.9	0.5	
Stage 2	-0.2	-0.8	-0.6	0.5	0.1	-0.7	0.3	0.1	0.5	-0.9	-1.4	-1.1	0.0	0.4	0.5	-0.2	-0.4	0.4	-0.1	0.3	1.9	0.8	0.3	0.1	
Stage 3	-0.9	-3.6	-2.6	2.2	0.8	-3.1	1.5	0.4	-1.5	-3.7	-4.3	-3.5	0.4	-0.2	-0.4	-0.1	0.0	-0.4	0.7	0.6	1.8	0.1	-0.8	-0.6	
PeakEx	-0.9	-1.7	-0.8	1.3	-0.1	-1.3	0.6	0.3	-0.2	-2.3	-3.1	-2.2	-0.7	-0.3	0.5	0.5	-0.7	0.1	0.2	0.6	1.2	-0.5	-1.5	-1.2	
Recovery	-0.5	-0.6	-0.2	0.6	-0.2	-0.3	1.1	0.7	2.6	0.0	-1.3	-1.2	-0.1	1.2	1.1	-0.6	-0.6	1.3	0.6	1.2	4.5	2.1	0.5	0.1	
Recovery	-0.2	0.4	0.6	-0.1	-0.4	0.5	1.2	1.3	4.7	2.1	0.3	-0.2	0.2	1.6	1.5	-0.9	-0.7	1.6	0.6	1.3	5.7	3.4	1.7	0.8	
Recovery	-0.5	-0.2	0.2	0.3	-0.4	0.0	1.0	0.7	3.2	0.5	-0.7	-1.2	0.3	0.9	0.7	-0.5	-0.2	0.8	0.8	0.7	3.6	1.3	0.3	-0.4	
				I	II	III	avR	avL	avF	V1	V2	V3	V4	V5	V6										

		I	II	III	avR	avL	avF	V1	V2	V3	V4	V5	V6
STI(μ Vs)	Supine	-1.6	-1.7	0.0	1.7	-0.8	-0.9	7.6	7.8	18.5	8.5	-0.2	-3.0
	Standing	-1.6	-1.7	0.0	1.7	-0.8	-0.9	7.6	7.8	18.5	8.5	-0.2	-3.0
	HV	-1.6	-1.7	0.0	1.7	-0.8	-0.9	7.6	7.8	18.5	8.5	-0.2	-3.0
	Warm Up	-1.6	0.0	1.7	0.8	-1.6	0.8	7.6	8.3	18.7	8.2	-0.1	-2.5
	ExStart	0.1	1.4	1.4	-0.7	-0.7	1.4	6.2	7.9	21.9	11.7	2.3	-0.9
	Stage 1	0.5	-1.6	-2.2	0.5	1.4	-1.9	4.7	4.3	10.7	0.8	-3.2	-2.8
	Stage 2	-1.0	-5.3	-4.2	3.2	1.2	-4.8	1.2	0.1	-0.5	-6.7	-8.4	-6.5
	Stage 3	-5.6	-19.9	-14.3	12.7	4.2	-17.1	6.8	1.4	-12.8	-21.5	-22.8	-18.2
	PeakEx	-3.5	-9.0	-5.7	6.3	0.5	-7.2	3.2	0.0	-3.5	-11.8	-14.5	-10.2
	Recovery	-3.0	-5.4	-2.5	4.2	-0.4	-3.8	4.7	1.4	5.4	-4.4	-8.3	-6.7
	Recovery	-1.3	0.1	1.4	0.6	-1.3	0.8	5.9	5.7	19.0	7.3	-0.3	-2.1
	Recovery	-4.6	-2.4	0.7	2.8	-2.8	-0.9	5.4	3.5	15.9	1.2	-6.0	-8.0



Time (Min.)	HR (bpm)	PR Int (mS)	QRS Wid (mS)	QRS Axis (Deg.)	QTC (mS)	P(μV) (Max)	R(μV) (Max)	S(μV) (Min)	T(μV) (Max)	Min. J (μV)	Leads for (J & PJ)	Min. Post JRR Var (μV)	(%)	VEB (Counts)	Missed Beats (Counts)
00 : 30	93	102	66	39	333	166	1779	-1093	429	-162	V6	-30	0.00	0	0
01 : 00	105	202	74	37	446	153	1771	-1058	424	-137	III	-18	0.00	0	0
01 : 30	115	166	64	32	327	203	1673	-1076	-234	-154	II	-111	0.00	0	0
02 : 00	123	148	64	30	459	194	1622	-1035	-228	-146	V5	-91	0.00	0	0
02 : 30	128	116	74	19	431	180	1591	-1015	-239	-189	II	-120	0.00	0	0
03 : 00	129	64	64	27	446	193	1598	-1050	322	-221	V6	-57	0.00	0	0
03 : 30	128	128	64	26	414	217	1606	-994	325	-339	V5	-52	0.00	0	0
04 : 00	131	138	64	38	457	278	1722	-1007	336	-219	V6	-50	0.00	0	0
04 : 30	142	118	64	26	164	183	1592	-980	-260	-414	V5	-146	0.00	0	0
05 : 00	146	108	64	23	169	203	1532	-967	-240	-411	V5	-129	0.00	0	0
05 : 30	149	108	74	19	427	175	1517	-962	-221	-295	V4	-169	0.00	0	0
06 : 00	145	118	72	21	434	211	1483	-967	-262	-435	V5	-154	0.00	0	0
06 : 30	147	114	72	25	178	212	1476	-959	-252	-251	V5	-146	0.00	0	0
07 : 00	155	112	74	28	429	201	1608	-975	-300	-302	V5	-210	0.00	0	0
07 : 30	158	102	72	21	434	-296	1748	-1021	-378	-355	V5	-217	0.00	0	0
08 : 00	165	92	70	22	426	223	1408	-1012	-383	-333	V5	-255	0.00	0	0
08 : 30	170	68	70	30	311	183	1454	-1035	-392	-356	V5	-272	0.00	0	0
09 : 00	171	86	72	33	335	197	1560	-1056	-415	-353	V5	-275	0.00	0	0
09 : 30	174	96	70	32	313	249	1428	-1068	-423	-351	V5	-279	0.00	0	0
10 : 00	175	88	72	28	325	178	1500	-1079	-510	-407	V5	-336	0.00	0	0
10 : 30	157	100	72	24	383	225	1422	-1044	331	-276	V5	-163	0.00	0	0
11 : 00	142	114	72	29	435	262	1542	-1039	558	-177	V6	-61	0.00	0	0
11 : 30	128	130	64	32	439	267	1721	-1074	616	-148	V6	-39	0.00	0	0
12 : 00	124	142	64	32	435	257	1722	-1106	588	-146	V6	-47	0.00	0	0
12 : 30	120	146	74	36	442	267	1731	-1088	528	-112	V6	-58	0.00	0	0

AAROGYAM DIAGNOSTICS

PATNA

1199 / Sharvan Kumar Gupta / 37 Yrs / Male / 179 Cm / 79 Kg

Median Measurement Summary

<i>Time</i> <i>(Min.)</i>	<i>HR</i> <i>(bpm)</i>	<i>PR Int</i> <i>(mS)</i>	<i>QRS Wid</i> <i>(mS)</i>	<i>QRS Axis</i> <i>(Deg.)</i>	<i>QTC</i> <i>(mS)</i>	<i>P(μV)</i> <i>(Max)</i>	<i>R(μV)</i> <i>(Max)</i>	<i>S(μV)</i> <i>(Min)</i>	<i>T(μV)</i> <i>(Max)</i>	<i>Min. J</i> <i>(μV)</i>	<i>Leads for</i> <i>(J & PJ)</i>	<i>Min. Post JRR Var</i> <i>(μV)</i>	<i>Var</i> <i>(%)</i>	<i>VEB</i> <i>(Counts)</i>	<i>Missed Beats</i> <i>(Counts)</i>
13:00	117	152	74	35	447	250	1719	-1127	449	-137	V6	-98	0.00	0	0