



YASHFEEN CARDIAC HOSPITALTM

MANAGED BY :- YASHFEEN FOUNDATION

VIRAVAL, NAVSARI. 396 445. PHONE : (H) (02637) 235725

Website : www.yashfeenhospital.in E-mail : info@yashfeenhospital.in



(Regd. No. E / 1390 / Navsari)

2D ECHO CARDIOGRAPHY COLOUR DOPPLER REPORT

Patient Name & No	: JAHANUMA VAJIDHUSAIN DARGAHWALA CH2	Age/Sex	UHID :	: 626
Doctor	: Mohil Nagad	34/ F	No :	: 615
Referred By	:		Date :	: 10/05/2023

M-Mode findings

LVIDd : 40mm
 LVIDs : 28mm
 IVSd : 10mm
 PWd : 10mm
 EF : 60%
 Aorta : 20mm
 LA : 30mm

2D Imaging

Aortic Valve : Trileaflet, Normal
 Mitral Valve : Thin, Pliable, Normal Mobility, Trivial MR.
 Tricuspid Valve : Trivial TR, RVSP: 20+ RAP
 Pulmonary Valve : Normal

=> : All cardiac chambers are normal sized.
 => : All cardiac valves are normal.
 => : No regional wall motion abnormality.
 => : Normal LV systolic function.
 => : Normal LV diastolic function.
 => : IAS/IVS intact.
 => : No obvious clots/ vegetations/ or effusion.
 => : IVC Normal size.

Doppler Findings

=> : No MS/Trivial MR, No TS/Trivial TR, No AS/AR & No PS/PR
 Mitral inflow Pattern : E > A
 Tissue Doppler Findings : E' > A'

Impression : Normal LVEF: 60%, No RWMA.



Report Prepared By

Mohil Nagad
DR. MOHIL NAGAD
 M.D. Medicine, D.D. Cardiology
 Senior Consultant- Interventional Cardiology
 Reg. No. G-22893
 Non-Invasive Cardiologist
 YASHFEEN HOSPITAL, NAVSARI

YASHFEEN IMAGING & RADIOLOGY DEPARTMENT

MANAGED BY :- YASHFEEN FOUNDATION

VIRAVAL, NAVSARI. 396 445. PHONE : (H) (02637) 235725

Website : www.yashfeenhospital.in E-mail : info@yashfeenhospital.in

Name	JAHANUMA V. DARGAHWALA	Age	34Y/F
Ref by Dr	SELF	Date	10/05/2023

USG ABDOMEN & PELVIS (SCREENING)(TVS)

Liver appears normal in size & shape with normal echopattern.
No e/o focal or diffuse lesion. IHBR appear normal.
PV and CBD appear normal.

Gall bladder appears distended & normal in shape & size. No e/o calculus or mass seen.
Walls appear normal.

Pancreas appears normal in size and echogenicity. No e/o focal or diffuse lesion.

Spleen appears normal in size and shows normal echopattern. No e/o focal lesion.

Both Kidneys appear normal in size and echopattern. CM Differentiation is preserved.
No e/o calculus or hydronephrosis on either side.
Perirenal spaces appear normal on either side.
Suprarenal regions appear normal on either side. No e/o mass lesion.

Bladder is empty (due to non-compliance of patient). Adv: Follow up USG with normally distended bladder.

Uterus appears anteverted, normal in size & shows normal echopattern.
Endometrial cavity is empty. ET- 5 mm. No e/o focal or diffuse mass lesion.

Both ovaries appear normal in size & echopattern.
No e/o adnexal mass on either side.

RIF region appears normal.

No e/o ascites.

IMPRESSION:

No significant abnormality detected.



Dr. DHARMESH DESAI
(M.D. Radiology)
Reg. No. G - 45284
Dr. Dharmesh Desai
MD
YASHFEEN GROUP OF HOSPITAL

Please contact immediately for any typographical error.

This is only professional opinion, not a final diagnosis. Kindly correlate clinically. Not valid for medicolegal purpose.

YASHFEEN IMAGING & RADIOLOGY DEPARTMENT

MANAGED BY :- YASHFEEN FOUNDATION

VIRAVAL, NAVSARI. 396 445. PHONE : (H) (02637) 235725

Website : www.yashfeenhospital.in E-mail : info@yashfeenhospital.in

Patient's Name:	JAHANUMA V. DARGAWALA	Age & Sex:	34Yrs/F
Ref. by Dr.	SELF	Date:	10-05-2023

X RAY CHEST (PA VIEW)

Both lung fields appear normal.

Both hila appear normal.

Both CP angles appear clear.

Cardiac size appears within normal limit.

Both domes of diaphragm appear normal.

Bony thoracic cage appears normal.

IMPRESSION:

- Normal X-ray chest (PA view).



Dr. **DHARMESH DESAI**
(M.D. Radiology)
Reg. No. G - 45284

YASHFEEN GROUP OF HOSPITAL Please contact immediately for any typographical error.
This is only professional opinion, not a final diagnosis. Kindly correlate clinically. Not valid for medicolegal purpose.



YASHFEEN CARDIAC HOSPITAL™

At. & Po. Viraval, Navsari. 396 445. Phone (H) (02637) 235725

Website : www.yashfeenhospital.in E-mail : info@yashfeenhospital.in
(For Laboratory Reports Only)



Patient Name : JAHANUMA VAJIDHUSAIN DARGAHWAL/ Age : 34 Years Sex : F
Ref By Dr. : - Area : Navsari Date : 10/05/2023
Sample Time : 10/05/2023 09:20 No : 14 Time : 2:37PM

HAEMOGRAM

Test	Findings	UOM	Normal Range
HAEMOGLOBIN	12.6	gm/dl	M-13.5-17.0 F-11.5-15.5
HAEMOGRAM			
RED BLOOD CELL	4.27	$10^6/\mu\text{L}$	3.76 - 5.70
TOTAL LEUCOCYTE COUNT	4900	cells/cumm	4,000-11,000
Differential Count			
Neutrophil	57	%	40-75
Lymphocytes	31	%	20-40
Eosinophil	6	%	1-6
Monocytes	6	%	2-10
Basophils	0	%	0-0
PLATELET COUNT	319000	lacs/cumm	1.5-5.5 Lacs
RBC INDICES			
P.C.V.	36.3	%	M-40-56% F-37-47%
M.C.V.	85.0	cu/microns	76-94
M.C.H.	29.6	pg	27-30
M.C.H.C.	34.8	-	30-35
BLOOD GROUP	" O "	-	-
RH FACTOR	POSITIVE	-	-
E.S.R.(1 hour)	22	mm/hr.	M-5-10, F-5-20

Dr. PIYUSH B. CHAUDHARI
M.D. Medicine

Remarks

Reg. No. G-21518

Designed By : Sarita Infotech Pvt. Ltd., Navsari

Yashfeen Cardiac Hospital



Patel
Signature

Technician

Thanks for Reference



YASHFEEN CARDIAC HOSPITAL™

At. & Po. Viraval, Navsari. 396 445. Phone (H) (02637) 235725

Website : www.yashfeenhospital.in E-mail : info@yashfeenhospital.in

(For Laboratory Reports Only)



Patient Name : JAHANUMA VAJIDHUSAIN DARGAHWAL/ Age : 34 Years Sex : F
Ref By Dr. : - Area : Navsari Date : 10/05/2023
Sample Time : 10/05/2023 09:22 No : 14 Time : 2:37PM

HAEMOGLOBIN A1 C ESTIMATION

Test	Findings	UOM	Normal Range
Hb A1C	5.3	%	>8 :Action Suggested, 7-8 :Good Control, <7 :Goal, 6-7 :Near Normal Glycemia, <6 :Non-diabetic Level
Technique METHOD - HPLC			
Mean Blood Glucose	104.2	mg/dL	

Dr. Piyoosh B. Chaudhari
Dr. PIYOSH B. CHAUDHARI
M.D. Medicine
Reg. No. G-21518



Remarks

Designed By : Sarita Infotech Pvt. Ltd., Navsari

Yashfeen Cardiac Hospital

H. Patel
signature

Thanks for Reference

Technician



YASHFEEN CARDIAC HOSPITAL™

At. & Po. Viraval, Navsari. 396 445. Phone (H) (02637) 235725

Website : www.yashfeenhospital.in E-mail : info@yashfeenhospital.in
(For Laboratory Reports Only)



Patient Name : JAHANUMA VAJIDHUSAIN DARGAHWAL/ Age : 34 Years Sex : F
Ref By Dr. : - Area : Navsari Date : 10/05/2023
Sample Time : 10/05/2023 09:22 No : 14 Time : 2:37PM

LIPID PROFILE TEST REPORT

Test	Findings	UOM	Normal Range
S.CHOLESTEROL	220.1	mg/dL	<200:Desirable, 200-239:Borderline High, >=240:High
HDL CHOLESTEROL	53.9	mg/dL	<40:Low(High Risk), >=60:High(Low Risk)
LDL CHOLESTEROL	160.3	mg/dL	<100: Optimal, 100-129: Nearoptimal/ Aboveoptimal, 130-159:BorderlineHigh,16 0-189:High,>=190:Very
VLDL CHOLESTEROL	30.9	mg/dL	UPTO 40
S.TRIGLYCERIDES	154.4	mg/dL	<150:Normal, 150-199:Borderline High,200-499:High, >=500:Very Hi
CHOL/ HDL RATIO	4.1	mg/dL	LESS THAN 5
LDL/ HDL RATIO	3.0	mg/dL	LESS THAN 5

Dr. PiYush B. Chaudhari
Dr. PIYUSH B. CHAUDHARI
M.D. Medicine
Reg. No. G-21518



Remarks

Designed By : Sarita Infotech Pvt. Ltd., Navsari

Yashfeen Cardiac Hospital

H. Patel
signature

Thanks for Reference

Technician



YASHFEEN CARDIAC HOSPITAL™

At. & Po. Viraval, Navsari. 396 445. Phone (H) (02637) 235725

Website : www.yashfeenhospital.in E-mail : info@yashfeenhospital.in

(For Laboratory Reports Only)



Patient Name : JAHANUMA VAJIDHUSAIN DARGAHWAL/ Age : 34 Years Sex : F
Ref By Dr. : - Area : Navsari Date : 10/05/2023
Sample Time : 10/05/2023 09:22 No : 14 Time : 2:38PM

LIVER FUNCTION TEST REPORT

Test	Findings	UOM	Normal Range
TOTAL BILIRUBIN	0.3	mg/dL	0-1.0
DIRECT BILIRUBIN	0.1	mg/dL	0-0.8
INDIRECT BILIRUBIN	0.2	mg/dL	0-0.2
SGPT	15.4	U/L	Below 40.0
S.ALKALINE PHOSPHATASE	66.0	U/L	CH . 170.0-515.0 A. 37.0-147.0
TOTAL PROTEIN	7.3	g/dl	6.0-8.0
ALBUMIN	4.5	g/dl	3.0-5.0
GLOBULIN	2.8	g/dl	3.0-3.5
A/G	1.6	g/dl	
SGOT	24.1	U/L	Below 40.0

Dr. PIYUSH B. CHAUDHARI
M. D. Medicine
Reg. No. G-21518



Remarks

Designed By : Sarita Infotech Pvt. Ltd., Navsari

Yashfeen Cardiac Hospital

signature

Thanks for Reference

Technician



YASHFEEN CARDIAC HOSPITAL™

At. & Po. Viraval, Navsari. 396 445. Phone (H) (02637) 235725

Website : www.yashfeenhospital.in E-mail : info@yashfeenhospital.in

(For Laboratory Reports Only)



Patient Name : JAHANUMA VAJIDHUSAIN DARGAHWAL/ Age : 34 Years Sex : F
Ref By Dr. : - Area : Navsari Date : 10/05/2023
Sample Time : 10/05/2023 09:22 No : 14 Time : 2:38PM

BLOOD SUGAR TEST REPORT

Test	Findings	UOM	Normal Range
FASTING BLOOD SUGAR	98.8	mg/dL	70-110
FASTING URINE SUGAR	NIL	-	NIL
POSTPANDRIAL BLOOD SUGAR	78.0	mg/dL	70-140
POSTPANDRIAL URINE SUGAR	NIL	-	NIL

Dr. PIYUSH B. CHAUDHARI
M. D. Medicine
Reg. No. G-21518



Remarks

Designed By : Sarita Infotech Pvt. Ltd., Navsari

Yashfeen Cardiac Hospital

Signature

Thanks for Reference

Technician



YASHFEEN CARDIAC HOSPITAL™

At. & Po. Viraval, Navsari. 396 445. Phone (H) (02637) 235725

Website : www.yashfeenhospital.in E-mail : info@yashfeenhospital.in

(For Laboratory Reports Only)



Patient Name : JAHANUMA VAJIDHUSAIN DARGAHWAL/ Age : 34 Years Sex : F
Ref By Dr. : - Area : Navsari Date : 10/05/2023
Sample Time : 10/05/2023 09:23 No : 14 Time : 2:38PM

BIOCHEMICAL TEST REPORT

Test	Findings	UOM	Normal Range
S.CREATININE	0.6	mg/dL	M .0.9-1.4 , F. 0.8-1.2
S.URIC ACID	3.7	mg/dL	Male:3.5-7.2, Female:2.6-6.0
BLOOD UREA NITROGEN	7.7	mg/dL	4.7-23.0

Dr. PIYUSH B. CHAUDHARI
M.D. Medicine
Reg. No. G-21518



Remarks

Designed By : Sarita Infotech Pvt. Ltd., Navsari

Yashfeen Cardiac Hospital

signature

Thanks for Reference

Technician



YASHFEEN CARDIAC HOSPITAL™

At. & Po. Viraval, Navsari. 396 445. Phone (H) (02637) 235725

Website : www.yashfeenhospital.in E-mail : info@yashfeenhospital.in

(For Laboratory Reports Only)



Patient Name : JAHANUMA VAJIDHUSAIN DARGAHWAL/ Age : 34 Years Sex : F
Ref By Dr. : - Area : Navsari Date : 10/05/2023
Sample Time : 10/05/2023 09:24 No : 14 Time : 2:38PM

GGT TEST REPORT

Test	Findings	UOM	Normal Range
SERUM GGT	42	U/L	10-71 U/L

P. Chaudhari
Dr. PIYUSH B. CHAUDHARI
M.D. Medicine
Reg. No. G-21518



Remarks

Designed By : Sarita Infotech Pvt. Ltd., Navsari

Yashfeen Cardiac Hospital

H. Patel
Signature

Thanks for Reference

Technician



YASHFEEN CARDIAC HOSPITAL™

At. & Po. Viraval, Navsari. 396 445. Phone (H) (02637) 235725

Website : www.yashfeenhospital.in E-mail : info@yashfeenhospital.in

(For Laboratory Reports Only)



Patient Name : JAHANUMA VAJIDHUSAIN DARGAHWAL/ Age : 34 Years Sex : F
Ref By Dr. : - Area : Navsari Date : 10/05/2023
Sample Time : 10/05/2023 09:25 No : 14 Time : 2:38PM

THYROID FUNCTION TEST REPORT

Test	Findings	UOM	Normal Range
T3 (TRIODOTHYRONINE)	1.42	ng/ml	NEWBORNS:0.73-2.88 6DAYS-3MONTHS:0.80-2.75 4-12MONTHS:0.86-2.65 1-6YEARS:0.92-2.48 7-11YEARS:0.93-2.31 12-20YEARS:0.91-2.18 ADULT:0.80-2.00
T4(THYROXINE)	8.13	µg/dl	NEWBORNS:5.04-18.5, 6DAYS-3MONTHS:5.41-17.0, 4-12 MONTHS:5.67-16.0, 1-6YEARS:5.95-14.7, 7-11 YEARS:5.99-13.8, 12-20 YEARS:5.91-13.2, ADULTS:5.10-14.1
TSH	1.94	µIU/ml	NEWBORNS:0.70-15.2, 6DAYS-3MONTHS:0.72-11.0, 4-12MONTHS:0.73-8.35, 1-6YEARS:0.70-5.97, 7-11YEARS:0.60-4.84, 12-20YEARS:0.51-4.30, ADULTS:0.27-4.20

TECHNIQUE

ELECTROCHEMILUMINESCENCE

P. Chaudhari
Dr. PIYUSH B. CHAUDHARI
M.D. Medicine
Reg. No. G-21518



Remarks

Designed By : Sarita Infotech Pvt. Ltd., Navsari

Yashfeen Cardiac Hospital

H. Patel
signature

Thanks for Reference

Technician



YASHFEEN CARDIAC HOSPITAL™

At. & Po. Viraval, Navsari. 396 445. Phone (H) (02637) 235725

Website : www.yashfeenhospital.in E-mail : info@yashfeenhospital.in
(For Laboratory Reports Only)



Patient Name : JAHANUMA VAJIDHUSAIN DARGAHWAL/ Age : 34 Years Sex : F
Ref By Dr. : - Area : Navsari Date : 10/05/2023
Sample Time : 10/05/2023 09:25 No : 14 Time : 2:38PM

ROUTINE URINE ANALYSIS

Test	Findings	UOM	Normal Range
------	----------	-----	--------------

PHYSICAL EXAMINATION

Quantity	-	-	-
Colour	YELLOW	-	-
Appearance	CLEAR	-	-
Reaction	ACIDIC	-	-
Sp. Gravity	1.003	-	-

CHEMICAL EXAMINATION

U.Albumin	NIL	-	-
Sugar	NIL	-	-
Acetone	NIL	-	-
Bile Salt	NIL	-	-
Bile Pigment	NIL	-	-
Occult Blood	NIL	-	-

MICROSCOPIC EXAMINATION

Pus Cells	1-2	/hpf	-
Epithelial cells	1-2	/hpf	-
Red cells	ABSENT	/hpf	-
Casts	-	/hpf	-
Crystals	-	/hpf	-
Others	BACTERIA {FEW} SEEN	/hpf	-

Dr. PIYUSH B. CHAUDHARI
M.D. Medicine
Reg. No. G-21518



Remarks

Designed By : Sarita Infotech Pvt. Ltd., Navsari

Yashfeen Cardiac Hospital

Signature

Thanks for Reference

Technician

JAHANUMA ,
ID:
DOB:
34 Years , ,
Female ,Unknown
Med.:
Location:
Referring Physician:
Notes:

10-05-2023 10:12:22

Vent. Rate: 93 BPM
PR int: 149 ms
QRS dur: 93 ms
QT/QTc: 348/399 ms
P-R-T axes: 60 53 11
Avg. RR: 642 ms
QTcB: 434 ms
QTcF: 403 ms

SINUS RHYTHM
POSSIBLE RIGHT VENTRICULAR CONDUCTION DELAY
NONSPECIFIC T-WAVE ABNORMALITY
BORDERLINE ECG

UNCONFIRMED REPORT
Reviewed by:

Dr. Piyush B. Chaudhari
Dr. PIYUSH B. CHAUDHARI
M.D. Medicine
Reg. No. G-21518

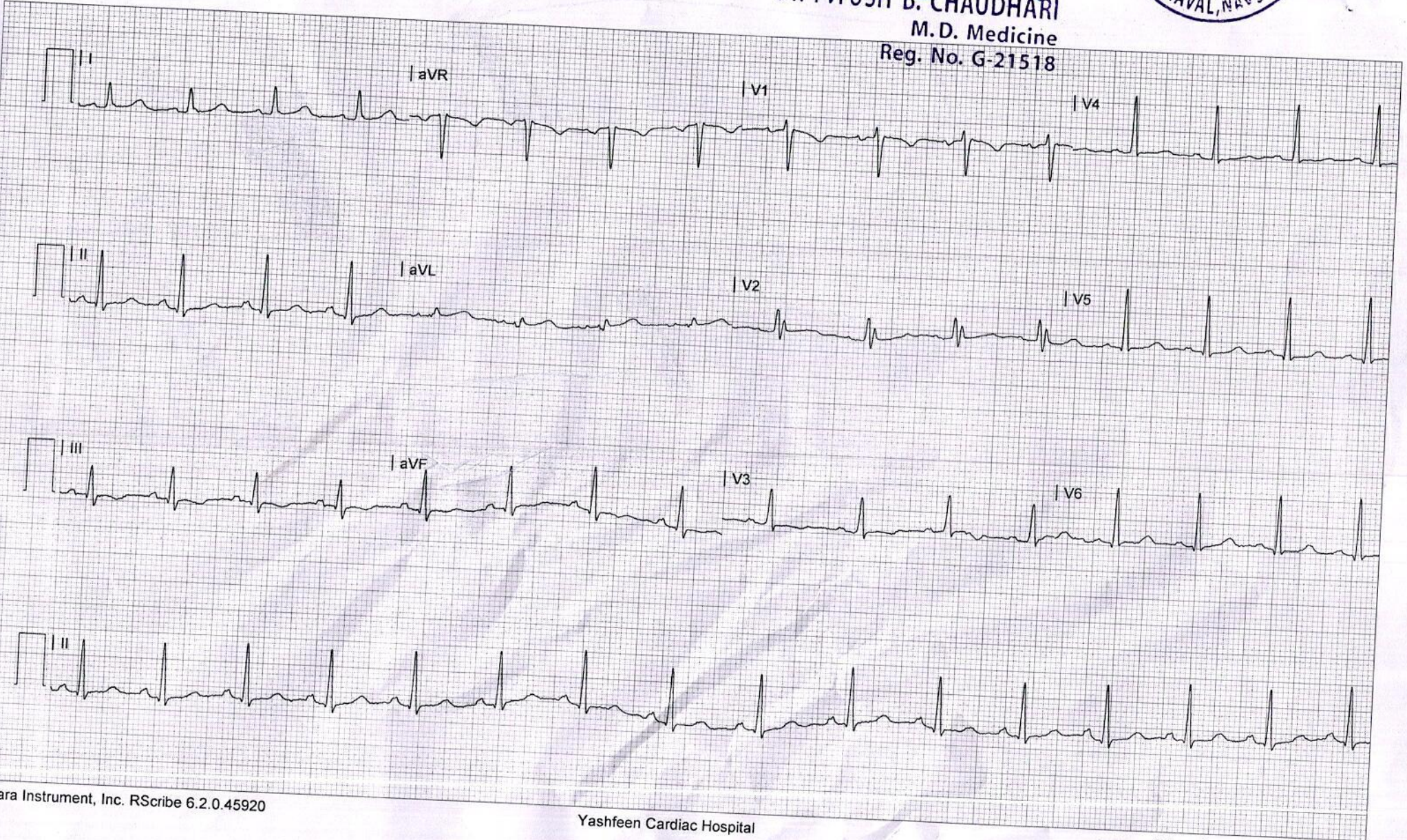



YASHFEEN CARDIAC HOSPITAL

EYE DEPARTMENT

Chief Complaint :

Routine Checkup

Medical History : ~~DM / HT / Asthama / Allergy / Heart / Thyroid /~~

H/O L.A.M. & D. June - 2015

Ocular History :

Visual Acuity :

6/9
6/9

NAME

10_MAY_2023 PM 01:14
NO. 7085

SN: 4771998

REF. DATA

AGE: 12.00

CYL: MIX

<R> S C A
+ 0.25 + 0.50 88
+ 0.25 + 0.50 88
+ 0.25 + 0.50 89
+ 0.25 + 0.50 88
S.E. + 0.50

<L> S C A

OP :

	RIGHT EYE (PH.....)				LEFT EYE (PH.....)			
	Sph.	Cyl.	Axis	V/A	Sph.	Cyl.	Axis	V/A
Distance	<u>Pl</u>			<u>6/9</u>	<u>Pl</u>			<u>6/9</u>
Near				<u>Ne</u>				<u>all</u>

Distance/Reading/Bi-Focal/Progressive/Separate Glasses

Sle :



laser flap

WMC



10/5/23

Funders

OU

0.2002
PK mt

Adv.

- Assurance

- sup after City / sos

N 2/4/23





YASHFEEN CARDIAC HOSPITAL™

MANAGED BY : YASHFEEN FOUNDATION



Hetal Patel

CH23004976

10/05/2023

JAHANUMA VAJIDHUSA

Date: 10/05/23

Navsari, Navsari

9909018463



R
→

Saripaint — (1)
(સાંતી, મર્યાદા)

→

Desowen (ohm) — (2)
(દેશી વડાલ દાગ
'દિલ્લે')

→

Placentex જેલ — (3)
(વડાલ વડાલ દાગ,
જેલ વડાલ વડાલ)

} વડાલ

&



દવા પદ્ધતિ બતાવવા
ઉપર લખેલી દવા ડૉક્ટર સાહેબને બતાવીને જ વાપરવી.

→ - Skinhd - lt side of neck
- hypopigmented macules →
 hny

all o body.

(big) →
SKINhd
↓
RF low



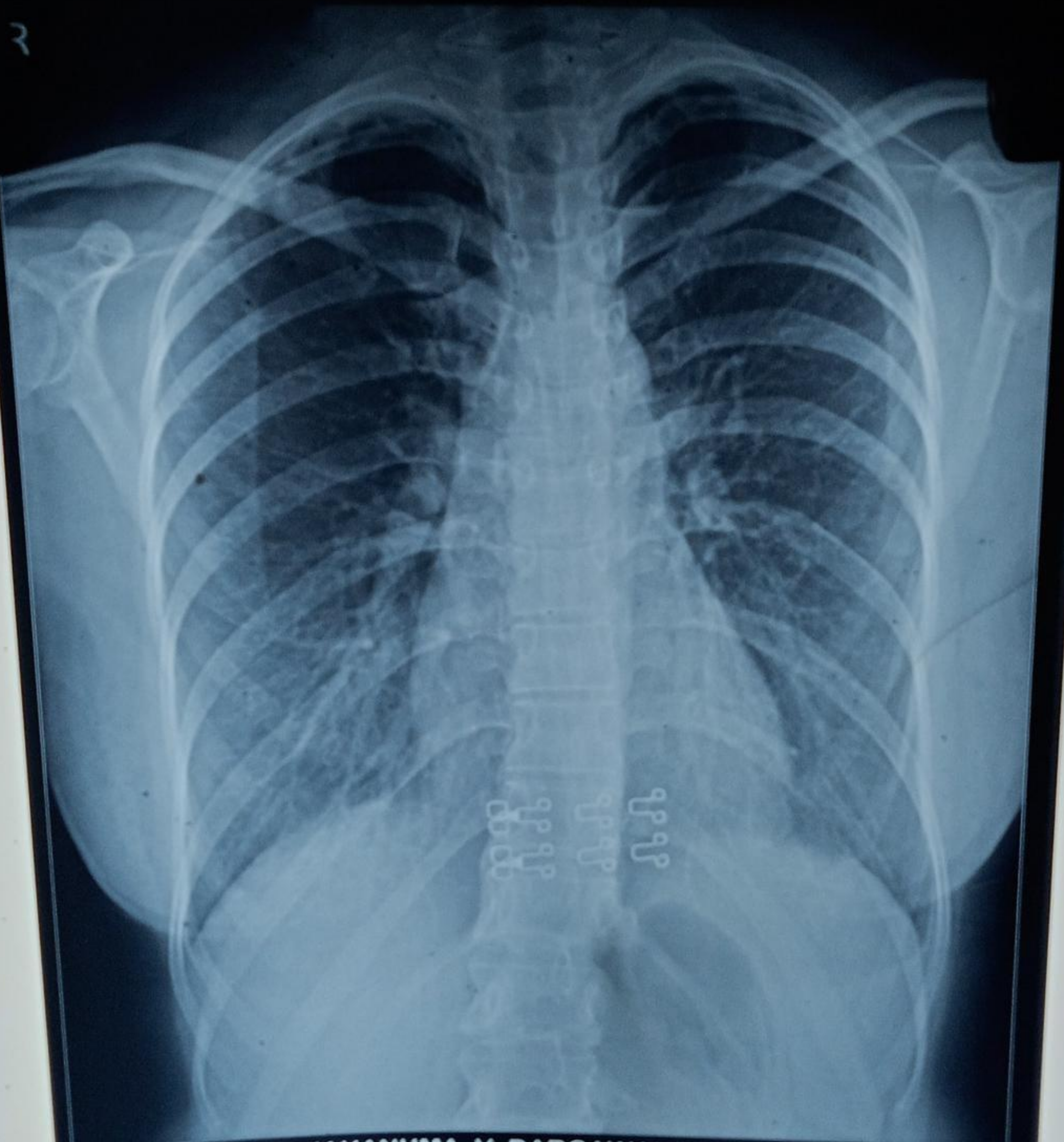

CH23004824 JAHANUMA V DARGAWALA 34Y 100523503
YASHFEEN GROUP OF HOSPITALS NAVSARI PH:9924047789