



DEPARTMENT OF LABORATORY

| | | |
|---|---|--------------------|
| Patient Name : Mr. PRASHANT BALU ALGAT | Age / Gender : 33 Y(s)/Male | NAVI MUMBAI |
| Bill No/ UMR No : NMBC60814/NMU0047200 | Referred By : Dr. DMO | |
| Received Dt : 09-Mar-24 09:38 am | Report Date : 09-Mar-24 06:32 pm | |

FINAL REPORT

| <u>Parameters</u> | <u>Specimen</u> | <u>Result</u> | <u>Biological Reference Intervals</u> | <u>Method</u> |
|--|-----------------|--|---------------------------------------|--|
| CUE(COMPLETE URINE EXAMINATION) | | | | |
| <u>PHYSICAL EXAMINATION</u> | | | | |
| VOLUME | Urine | 20 ML | | |
| COLOUR | | PALE YELLOW | PALE YELLOW | |
| APPEARANCE | | SLIGHTLY HAZY | CLEAR | |
| DEPOSIT | | ABSENT | ABSENT | |
| <u>CHEMICAL EXAMINATION</u> | | | | |
| SPECIFIC GRAVITY | Urine | 1.015 | 1.000 - 1.030 | Dipstick |
| PH | | 5.0 | 5.0 - 8.0 | Dipstick |
| PROTEIN | | NEGATIVE | NEGATIVE | Dipstick/Heat coagulation test |
| GLUCOSE | | ABSENT | ABSENT | Dipstick/Benedict's test |
| UROBILINOGEN | | NORMAL | NORMAL | Dipstick |
| KETONE | | NEGATIVE | NEGATIVE | Dipstick/Rothera's Nitroprusside test. |
| BILIRUBIN | | NEGATIVE | NEGATIVE | Dipstick/Fouchet's test |
| BILE SALT | | NEGATIVE | NEGATIVE | Hay's sulphur powder test |
| BILE PIGMENT | | NEGATIVE | NEGATIVE | Fouchet test |
| NITRITE | | NEGATIVE | NEGATIVE | Dipstick |
| LEUCOCYTE ESTERASE | | NEGATIVE | NEGATIVE | |
| <u>MICROSCOPIC EXAMINATION</u> | | | | |
| PUS CELLS | Urine | 1-2 | 0 - 5 /hpf | MICROSCOPIC EXAMINATION |
| RBC | | NIL | 0 - 5 /hpf | MICROSCOPIC EXAMINATION |
| EPITHELIAL CELLS | | 2-3 | 0 - 5 /hpf | MICROSCOPIC EXAMINATION |
| CRYSTALS | | NIL | NIL | MICROSCOPIC EXAMINATION |
| CASTS | | NIL | NIL | MICROSCOPIC EXAMINATION |
| BACTERIA | | ABSENT | | MICROSCOPIC EXAMINATION |
| YEAST | | ABSENT | | MICROSCOPIC EXAMINATION |
| AMORPHOUS DEPOSITS | | ABSENT | | MICROSCOPIC EXAMINATION |
| MUCUS THREAD | | ABSENT | | MICROSCOPIC EXAMINATION |
| NOTE | | Microscopic examination of urine is carried out on centrifuged urinary sediment. | | |





MEDICOVER
HOSPITALS

DEPARTMENT OF LABORATORY

| | | |
|---|---|--------------------|
| Patient Name : Mr. PRASHANT BALU ALGAT | Age / Gender : 33 Y(s)/Male | NAVI MUMBAI |
| Bill No/ UMR No : NMBC60814/NMU0047200 | Referred By : Dr. DMO | |
| Received Dt : 09-Mar-24 09:38 am | Report Date : 09-Mar-24 06:32 pm | |

Parameters **Specimen** **Result** **Biological Reference In Method**

*** End Of Report ***





DEPARTMENT OF LABORATORY

| | | |
|---|---|--------------------|
| Patient Name : Mr. PRASHANT BALU ALGAT | Age / Gender : 33 Y(s)/Male | NAVI MUMBAI |
| Bill No/ UMR No : NMBC60814/NMU0047200 | Referred By : Dr. DMO | |
| Received Dt : 09-Mar-24 09:38 am | Report Date : 09-Mar-24 01:13 pm | |

FINAL REPORT

| <u>Parameter</u> | <u>Specimen</u> | <u>Result Values</u> | <u>Biological Reference</u> | <u>Method</u> |
|-----------------------------|-----------------|----------------------|-------------------------------|---------------------|
| COMPLETE BLOOD COUNT | | | | |
| RBC | | | | |
| R B C COUNT | Blood | 4.62 | 4.5 - 5.5 $10^6/\mu\text{L}$ | |
| HEMOGLOBIN | | 15.1 | 13.0 - 17.0 g/dl | |
| PCV/HCT | | 44.3 | 40 - 50 % 36 - 46 % | |
| MCV | | 96 | 83 - 101 fl 83 - 101 fl | |
| MCH | | 32.6 | 27 - 32 pg | |
| MCHC | | 34.0 | 31.5 - 34.5 g/dL | |
| RDW(cv) | | 12.0 | 11.6 - 14.0 % | |
| PLATELETS | | | | |
| PLATELET COUNT | Blood | 418 | 150 - 400 $10^3/\mu\text{L}$ | |
| MPV | | 7.0 | 7.5 - 11.5 fl | |
| WBC | | | | |
| TC (TOTAL LEUCOCYTE COUNT) | Blood | 6.8 | 4.0 - 11.0 $10^3/\mu\text{L}$ | |
| DIFFERENTIAL COUNT | | | | |
| NEUTROPHILS | Blood | 54 | 40 - 80 % | |
| LYMPHOCYTES | | 35 | 20 - 40 % | |
| MONOCYTES | | 07 | 02 - 10 % | |
| EOSINOPHILS | | 04 | 00 - 06 % | |
| BASOPHILS | | 00 | 00 - 01 % | |
| ESR | CITRATED BLOOD | 14 | 0 - 10 mm/1st hour | WESTERGREN'S METHOD |

*** End Of Report ***





DEPARTMENT OF LABORATORY

| | | |
|---|---|--------------------|
| Patient Name : Mr. PRASHANT BALU ALGAT | Age / Gender : 33 Y(s)/Male | NAVI MUMBAI |
| Bill No/ UMR No : NMBC60814/NMU0047200 | Referred By : Dr. DMO | |
| Received Dt : 09-Mar-24 09:38 am | Report Date : 09-Mar-24 05:01 pm | |

FINAL REPORT

| <u>Parameter</u> | <u>Specimen</u> | <u>Result Values</u> | <u>Biological Reference</u> | <u>Method</u> |
|---|-----------------|----------------------|---|--|
| FBS (FASTING BLOOD GLUCOSE WITH URINE GLUCOSE) | | | | |
| FASTING BLOOD GLUCOSE | | 102 | Normal Range : 70 - 99 mg/dL | Hexokinase |
| FASTING URINE SUGAR | | NIL | | |
| SERUM CREATININE | | | | |
| CREATININE | | 0.93 | 0.8 - 1.3 mg/dl | Method : jaffe |
| BUN / CREATININE RATIO | | | | |
| BUN (Blood Urea Nitrogen.) | | 9 | 7.0 - 21.0 mg/dl | Calculated |
| SERUM CREATININE | | 0.93 | 0.8 - 1.3 mg/dL | |
| BUN / CREATININE RATIO | | 9.67 | 10 - 20 | |
| LFT(LIVER FUNCTION TEST) | | | | |
| TOTAL BILIRUBIN | | 0.9 | < 1.2 mg/dL | Method : Diazo Method |
| DIRECT BILIRUBIN | | 0.2 | <= 0.20 mg/dL | Method: Diazo Method |
| INDIRECT BILIRUBIN | | 0.7 | <= 1.0 mg/dL | |
| SGPT (ALT) | | 43 | <= 41 U/L | Method : UV without PSP |
| SGOT (AST) | | 29 | <= 40 U/L | Method : UV without PSP |
| ALKALINE PHOSPHATASE (ALP) | | 54 | 40 - 129 U/L 35 - 105 U/L | Method : PNPP, AMP Buffer - IFCC Ref. |
| TOTAL PROTEINS | | 7.5 | 6.0 - 8.0 g/dL | Method : Biuret method |
| SERUM ALBUMIN | | 4.9 | 3.5 - 5.2 g/dL | Method : Bromocresol Green (BCG) |
| GLOBULINS | | 2.6 | 2.5 - 3.5 g/dL | |
| A/G RATIO | | 1.88 | 1.2 - 2.5 | |
| GAMMA GLUTAMYL TRANSFERASE(GGT) | | 30 | 10 - 71 U/L | Method : G-glutamyl-carboxy-nitroanilide - IFCC Ref. |
| BUN(BLOOD UREA NITROGEN) | | | | |
| BUN (Blood Urea Nitrogen.) | | 9 | 7.0 - 21.0 mg/dL | Calculated |
| TOTAL PROTEIN | | | | |
| TOTAL PROTEINS | | 7.5 | 6.0 - 8.0 g/dL | Method : Biuret method |
| LIPID PROFILE | | | | |
| TOTAL CHOLESTEROL | | 210 | Desirable : < 200 mg/dL Borderline High : 200 - 239 mg/dL High risk : > 240 mg/dL | METHOD : Enzymatic colorimetric |





DEPARTMENT OF LABORATORY

| | | |
|---|---|--------------------|
| Patient Name : Mr. PRASHANT BALU ALGAT | Age / Gender : 33 Y(s)/Male | NAVI MUMBAI |
| Bill No/ UMR No : NMBC60814/NMU0047200 | Referred By : Dr. DMO | |
| Received Dt : 09-Mar-24 09:38 am | Report Date : 09-Mar-24 01:55 pm | |

| Parameters | Specimen | Result | Biological Reference In | Method |
|---|-----------------|---------------|---|------------------------------------|
| HDL CHOLESTEROL | | 44 | Low : : < 40 mg/dL High : : > 60 mg/dL | Homogeneous enzymatic colorimetric |
| LDL CHOLESTEROL | | 154 | Optimal : - < 100 mg/dL Near Optimal : 100 - 129 mg/dL Borderline High : 130 - 159 mg/dL High : 160 - 189 mg/dL Very High : - > 190 mg/dL | Direct-Enzymatic colorimetric |
| VLDL | | 26 | | |
| SERUM TRYGLYCERIDES | | 128 | < 150 mg/dL Borderline High : 150 - 199 mg/dL High : 200 - 499 mg/dL | METHOD: Enzymatic colorimetric |
| CHO/HDL RATIO | | 4.77 | Normal : - < 3.5 High Risk : - > 5.0 | |
| LDL/HDL RATIO | | 3.5 | | |
| SERUM URIC ACID | | 9.0 | 3.4 - 7.0 mg/dL | uricase |
| T3,T4 AND TSH | | | | |
| T3 | | 68.37 | 70 - 204 ng/dL | Method : ECLIA |
| T4 | | 4.56 | 5.1 - 14.1 ug/dL | Method : ECLIA |
| TSH(THYROID STIMULATING HORMONE) | | 1.75 | 0.270 - 4.20 uIU/mL | Method : ECLIA |
| HBA1C (GLYCOSYLATED HAEMOGLOBIN) | | | | |
| HBA1C | | 6.0 | < 5.7 Normal Prediabetic 5.7 - 6.4 & >=6.5 Diabetic % | |
| MPG(Mean Plasma Glucose) | | 125 | Excellent Control : 90 - 120 mg/dL Good Control : 121 - 150 mg/dL | |
| PLBS (POST LUNCH BLOOD SUGAR WITH URINE SUGAR) | | | | |
| PLBS (POST LUNCH BLOOD GLUCOSE) | | 118 | 110 - 180 mg/dL | Hexokinase |

*** End Of Report ***





DEPARTMENT OF LABORATORY

| | | |
|---|---|--------------------|
| Patient Name : Mr. PRASHANT BALU ALGAT | Age / Gender : 33 Y(s)/Male | NAVI MUMBAI |
| Bill No/ UMR No : NMBC60814/NMU0047200 | Referred By : Dr. DMO | |
| Received Dt : 09-Mar-24 01:50 pm | Report Date : 11-Mar-24 08:34 am | |

Parameter Specimen Result Values Biological Reference Method

Lab Incharge

Dr. VISHAL MEHROTRA, MD Pathology
Consultant Pathologist

Verified By : : 022633

Test results related only to the item tested.

No part of the report can be reproduced without written permission of the laboratory.



| | | | |
|----------------------|-------------|---------------|---------------------|
| Patient ID: | NMU0047200 | Patient Name: | PRASHANT BALU ALGAT |
| Age: | 33 Years | Sex: | M |
| Accession Number: | NMBC60814 | Modality: | DX |
| Referring Physician: | DR.DMO | Study: | CHEST |
| Study Date: | 09-Mar-2024 | Study Time: | 12:16:19 |

X RAY CHEST PA VIEW

Both lungs are clear.

The frontal cardiac dimensions are normal.

The pleural spaces are clear.

Both hilar shadows are normal in position and density.

No diaphragmatic abnormality is seen.

The soft tissues and bony thorax are normal.

Impression:

- **No significant abnormality is seen.**



DR. ANUPKUMAR AGRAWAL
Consultant & HOD Radiology
MBBS, MD

Date: 11-Mar-2024 15:03:18

| | | | |
|-----------------------------|--------------------|----------------------|----------------------------|
| Patient ID: | NMU0047200 | Patient Name: | PRASHANT BALU ALGAT |
| Age: | 33 Years | Sex: | M |
| Accession Number: | NMBC60814 | Modality: | US |
| Referring Physician: | DR.DMO | Study: | USG ABDOMEN WHOLE |
| Study Date: | 09-Mar-2024 | | |

USG ABDOMEN & PELVIS

The Liver is normal in size (13.9 cm) and shows normal echotexture. No focal lesion is seen. The Hepatic veins appear normal. There is no IHBR dilatation. The portal vein appears normal.

The gall bladder is physiologically distended with normal wall thickness. There is no evidence of gallstones. C.B.D. is of normal caliber.

The Pancreas is normal in size and echotexture.

The spleen is normal size (9.3 cm). No focal lesion is seen.

The Right Kidney measures 10.1 x 4 cm

The Left Kidney measures 9.7 x 4.5 cm

Both kidneys are normal in size, shape and echotexture. They show normal cortical echogenicity with maintained cortico-medullary distinction.

There is no evidence of a calculus, hydronephrosis, or hydroureter.

The Urinary bladder is adequately distended and shows normal wall thickness. No evidence of any intraluminal mass or calculi.

The Prostate gland is normal in size and echotexture. It measures 15 gms.

Visualised bowel loops are unremarkable.

There is no evidence of significant lymphadenopathy.

No ascitis is seen.

IMPRESSION:

- **No significant abnormality is seen.**

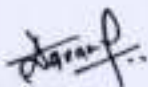

DR. ANUPKUMAR AGRAWAL
Consultant & HOD Radiology
MBBS, MD

Date: 09-Mar-2024 13:17:19

Male

33 Years

Rate 69 . Sinus rhythm.....normal P axis, V-rate 50-99
 . ST elev, probable normal early repol pattern.....ST elevation, age<55
 . Baseline wander in lead(s) V3,V4

PR 134
 QRS 102
 QT 374
 QTc 401

--AXIS--

P 63
 QRS 66
 T 20

12 Lead; Standard Placement

- NORMAL ECG -

Unconfirmed Diagnosis

Handwritten:
 MIR
 normal
 H

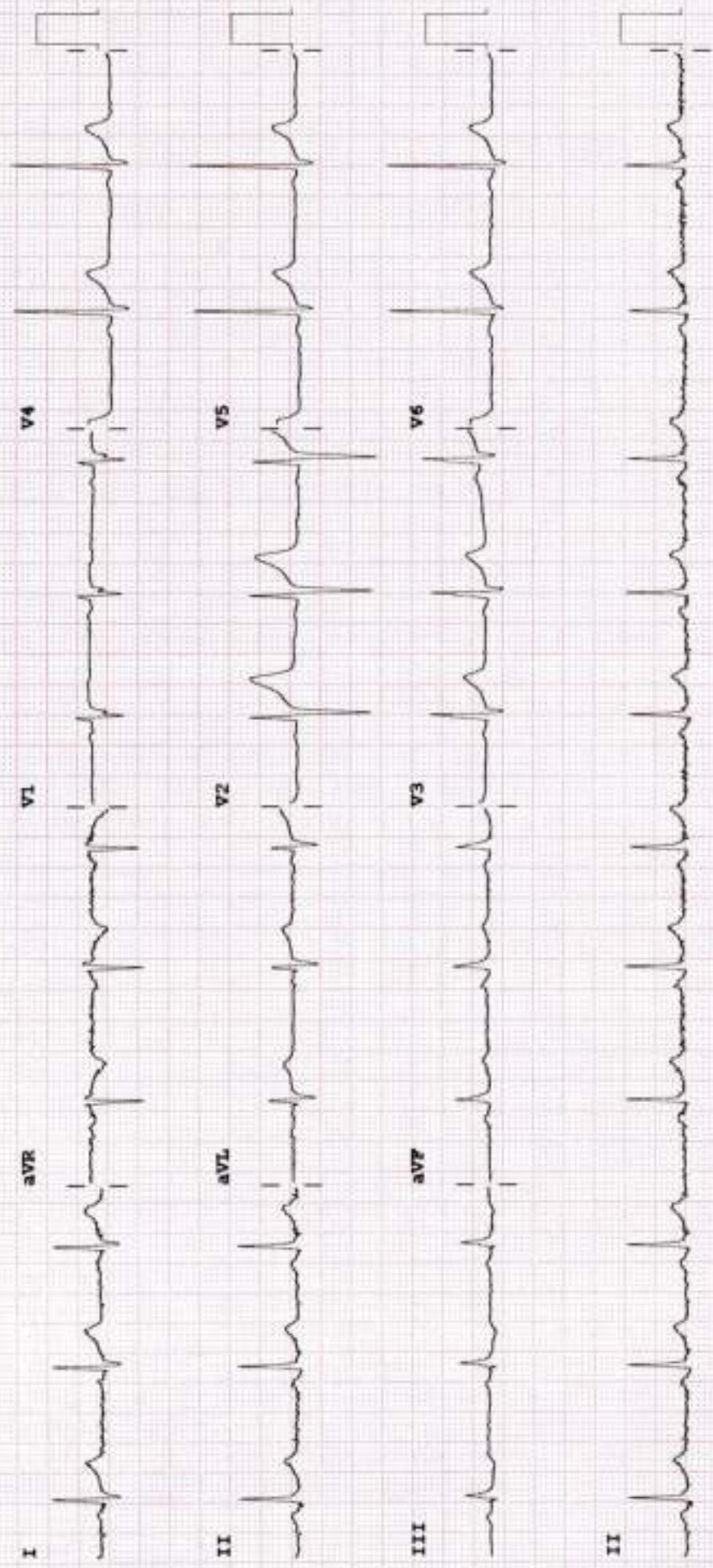

Device:

Speed: 25 mm/sec

Limb: 10 mm/mV

Chest: 10.0 mm/mV

F 60~ 0.15-100 Hz

100B CL

P7

ID- 47200
Visit
9 Mar 2024
11:21:23

33years
Asian
Male

BRUCE
Max HR: 171bpm 91% of max predicted 187bpm
Max BP: 150/90
Reason for Termination: Max HR attained
Comments: GOOD EFFORT TOLERANCE

25.0 mm/s
10.0 mm/mV
0.16 Hz 15C Hz
50Hz

Maximum workload: 8.0METS
Max HR attained
ADEQUATE CHRONOTROPIC AND INOTROPIC RESPONSE
NO ST T CHANGES DURING EXERCISE AND RECOVERY
NO ANGINA / ARRHYTHMIA
STRESS TEST NEGATIVE FOR EXERCISE INDUCED MYOCARDIAL ISCHEM
DR SAMEER VANKAR MD DM CARDIOLOGY

Referred by: HC
Test ind: R/O IHD

| Phase Name | Stage Name | Time in Stage | Speed (mph) | Grade (%) | Workload (METS) | HR (bpm) | BP (mmHg) | RPP (x100) |
|------------|------------|---------------|-------------|-----------|-----------------|----------|-----------|------------|
| PRETEST | SUPINE | 0:46 | 0.8 | 0.0 | 1.2 | 95 | 120/80 | 114 |
| EXERCISE | STAGE 1 | 2:23 | 1.7 | 10.0 | 4.6 | 139 | 130/80 | 181 |
| | STAGE 2 | 3:00 | 2.5 | 12.0 | 7.0 | 161 | | |
| | STAGE 3 | 0:54 | ** | ** | 4.8 | 171 | 150/90 | 257 |
| RECOVERY | Post | 1:53 | ** | ** | 1.2 | 131 | 127/80 | 166 |

Technician:

BVP MEDICOVER HOSPITAL

Unconfirmed

MAC55 010Bsp2



ID: 47200

Visit:

9-Mar-2024

11:22:23

33years

Asian

Male

Meds: NIL

Referred by: BC

Test ind: R/O IHD

BRUCE

Max HR: 171bpm 91% of max predicted 187bpm

Max BP: 150/90

Reason for Termination: Max HR attained

Comments: GOOD EFFORT TOLERANCE

ADEQUATE CHRONOTROPIC AND IONOTROPIC RESPONSE

NO ST T CHANGES DURING EXERCISE AND RECOVERY

NO ANGINA / ARRHYTHMIA

STRESS TEST NEGATIVE FOR EXERCISE INDUCED MYOCARDIAL ISCHEM

DR SAMEER VANKAR MD DM CARDIOLOGY

Total Exercise time: 6:17

25.0 mm/s

10.0 mm/mV

Maximum workload: 8.0METS

0.16 Hz 150 Hz

50Hz

BASELINE

MAX ST

EXERCISE STAGE 1

95bpm

ST @ 10mm/mV

0:00

1.2METS

BP: 120/80

80ms postJ

Lead

ST(mm)

Slope(mV/s)

EXERCISE STAGE 3

165bpm

ST @ 10mm/mV

5:38

7.3METS

BP: 150/90

80ms postJ

Lead

ST(mm)

Slope(mV/s)

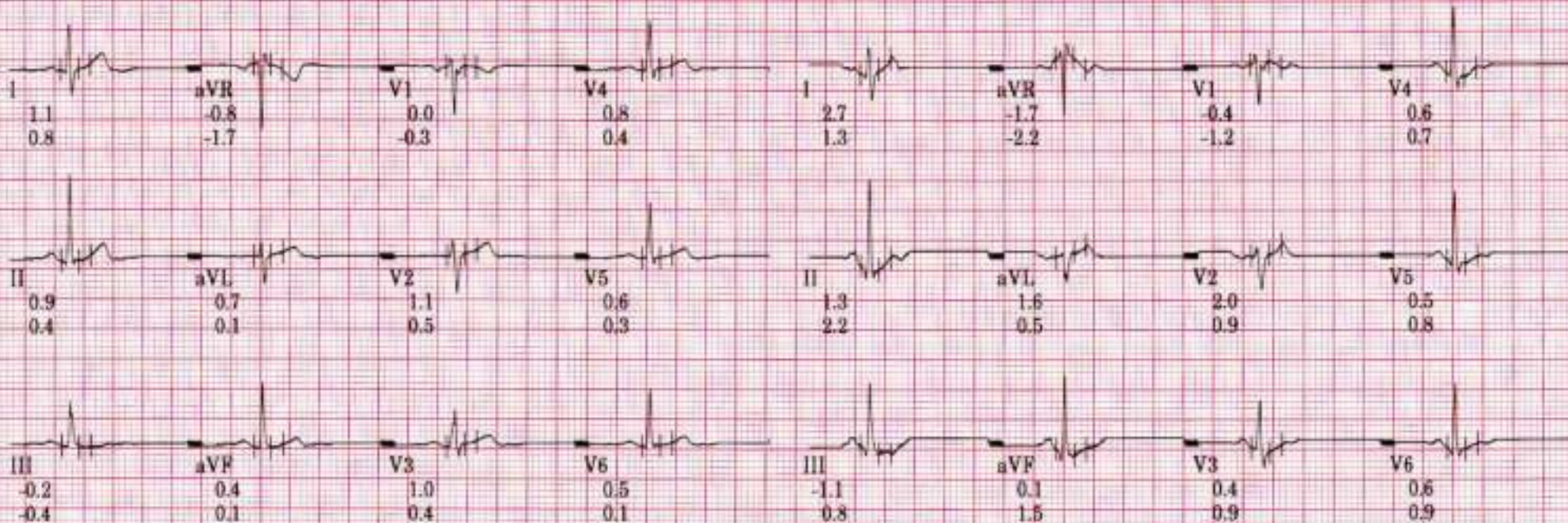

Technician:

BVP MEDICOVER HOSPITAL

Unconfirmed

MAC55 010Bsp2

ID: 47200

Visit:

33years Asian Male

9-Mar-2024

11:22:23 Meds: NIL

Referred by: HC
Test ind: R/O IHD

BRUCE

Max HR: 171bpm 91% of max predicted 187bpm

Max BP: 150/90

Reason for Termination: Max HR attained

Comments: GOOD EFFORT TOLERANCE

ADEQUATE CHRONOTROPIC AND IONOTROPIC RESPONSE

NO ST T CHANGES DURING EXERCISE AND RECOVERY

NO ANGINA / ARRHYTHMIA

STRESS TEST NEGATIVE FOR EXERCISE INDUCED MYOCARDIAL ISCHEM

DR SAMEER VANKAR MD DM CARDIOLOGY

Total Exercise time: 6:17

Maximum workload: 8.0METS

25.0 mm/s

10.0 mm/mV

0.16 Hz 150 Hz

50Hz

BASELINE

MAX ST

EXERCISE STAGE 1
0:00 1.2METS

95bpm ST @ 10mm/mV
BP: 120/80 80ms postJ

Lead
ST(mm)
Slope(mV/s)

EXERCISE STAGE 3
5:38 7.3METS

165bpm ST @ 10mm/mV
BP: 150/90 80ms postJ

Lead
ST(mm)
Slope(mV/s)

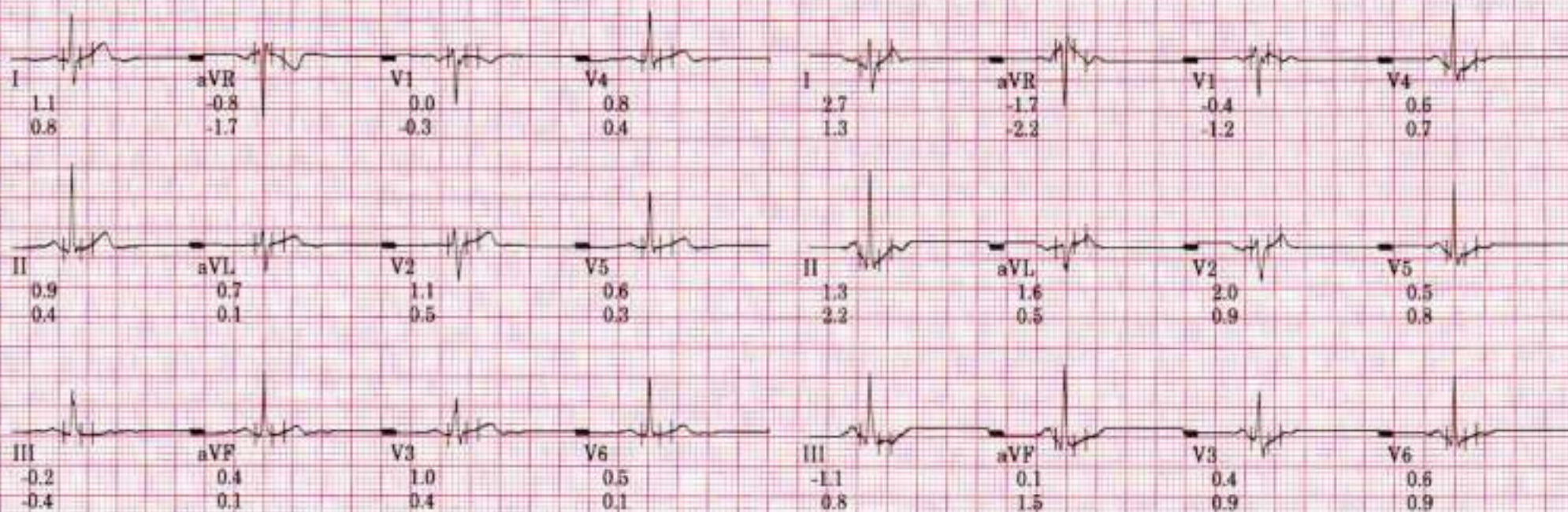

Technician:

BVP MEDICOVER HOSPITAL

Unconfirmed

MAC55 010Bsp2

ID: 47200

Visit

9 Mar 2024

11:31:20

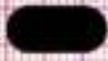

150 Hz

BRUCK

•• •mph
•• •%

RECOVERY

Post
1:54

130bpm

BP: 127/80

ST @ 10mm/mV
80ms postd

Lead
ST(mm)
Slope(mV/s)

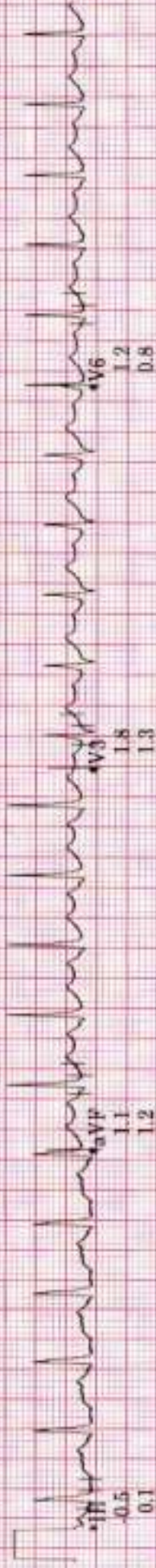

Raw Rhythm 20 Hz

0.16 Hz ZPD 25.0 mm/s 10.0 mm/mV A-H-S 50Hz HR 46

• Computer Synthesized Rhythm

MAC55 010Bsp2

II

ID: 47200
Visit
9-Mar-2024
11:30:26

140bpm
BP: 140/90
RECOVERY
Post
1:00

BRUCE
44.4mph
44.4%

Lead
STI(mm)
Slope(mV/s)

ST @ 10mm/mV
80ms postd

150 Hz

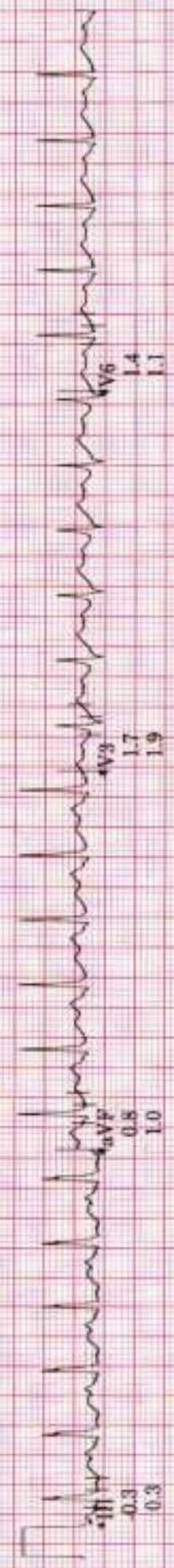
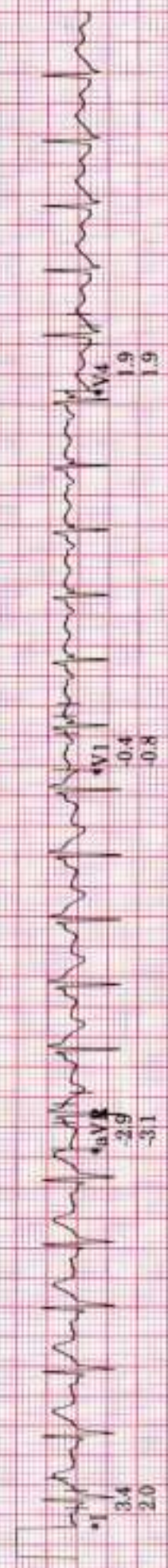

Raw Rhythm 20 Hz

0.16 Hz ZPD 25.0 mm/s 10.0 mm/mV A-H-S-50Hz HR 46

• Computer Synthesized Rhythm

MAC55 010Bsp2

0

ID: 47200

Visit:

9-Mar-2024

11:30:04

152bpm

BP: 140/90

RECOVERY

Post

0:39

BRUCE

** *mph

** *%

ST @ 10mm/mV
30ms postI

Lead
ST'(mm)
Slope(mV/s)

150 Hz

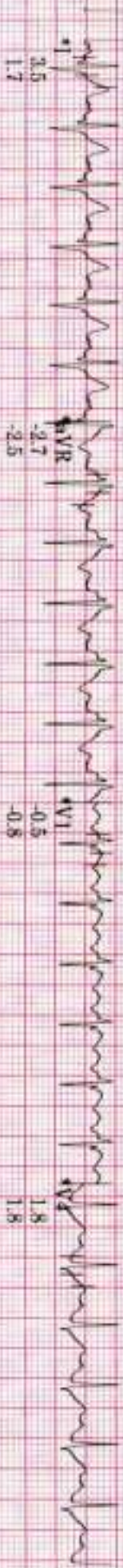

Raw Rhythm

20 Hz

0.16 Hz ZPD

25.0 mm/s

10.0 mm/mV

A-H-S-50kHz HR 46

• Computer Synthesized Rhythm

MAC35 010Bsp2

2

604

ID- 47260
Visit
9-Mar-2024
11:29:26

171bpm
BP: 150/90

ST @ 10mm/mV
80ms postJ

RECOVERY
Post
0:00

BRUCH
**mph
**%

Lead
ST (mm)
Slope (mV/s)

150 Hz

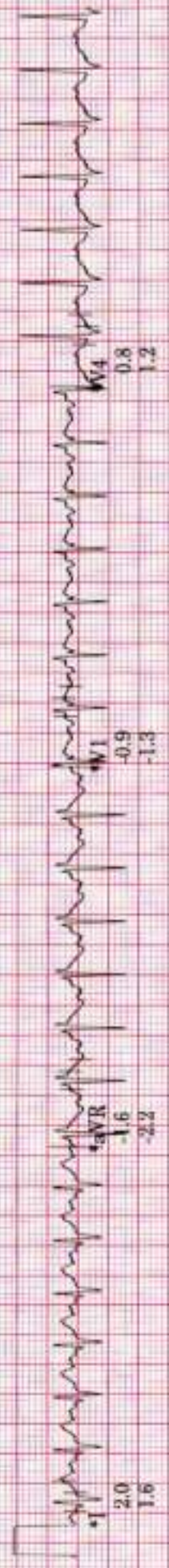

20 Hz



25.0 mm/s

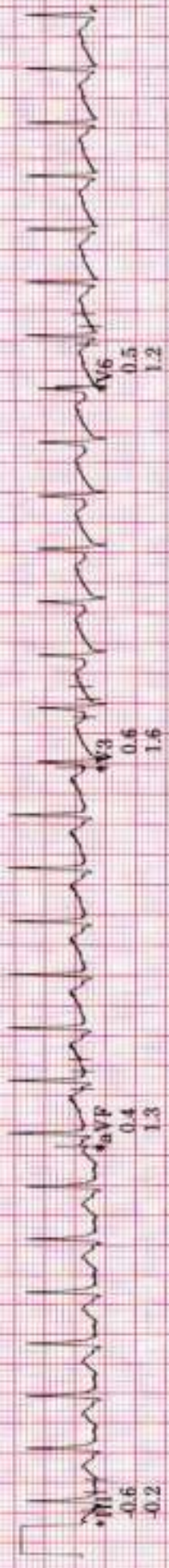

10.0 mm/mV



Raw Rhythm

0.16 Hz ZPD

20 Hz

A-H-S-50Hz HR 46

Computer Synthesized Rhythm

MAC55 010Bpp2

5

004

ID: 47200

Visit:

9-Mar-2024

11:28:22

160bpm

BP: 140/90

ST @ 10mm/mV
80ms postJ

EXERCISE
STAGE 2
5:14

BRUCE

2.5mph
12.0%

Lead
ST(mm)
Slope(mV/s)

150 Hz

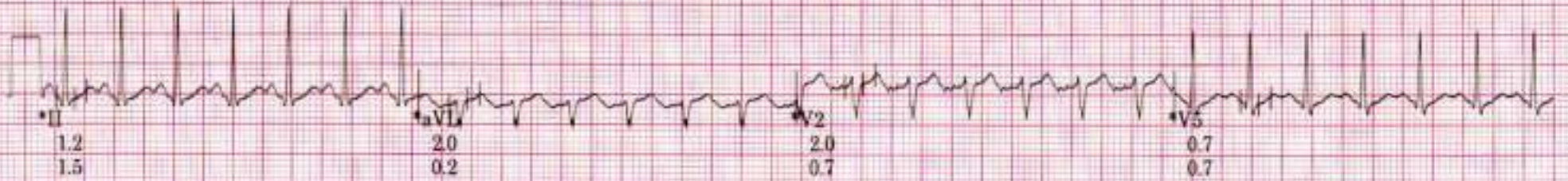

Raw Rhythm

20 Hz

Computer Synthesized Rhythm

0.16 Hz ZPD

25.0 mm/s

10.0 mm/mV

A-H-S 50Hz HR 46

MAC55 010Bsp2

5

ID: 47200

Visit:

9-Mar-2024

11-25-26

136bpm

BP: 130/80

EXERCISE
STAGE 1
2.19

BRUCE

1.7mph

10.0%

ST @ 10mm/mV
80ms postJ

Lead
STV(mm)
Slipsec(mV/s)

150 Hz

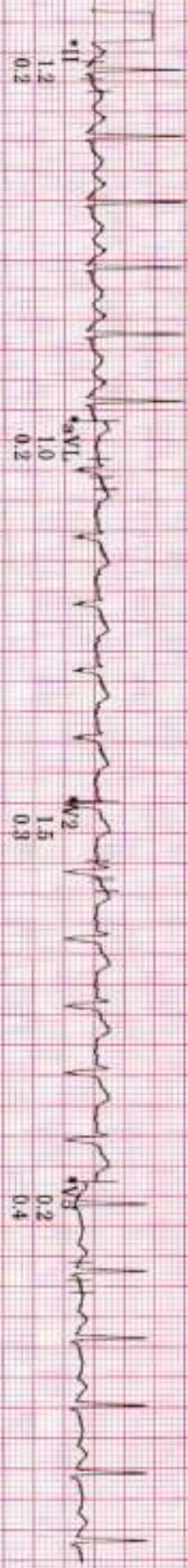
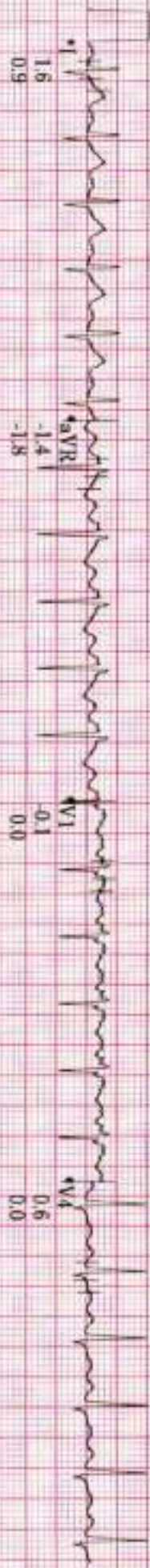

0.16 Hz ZPD 25.0 mm/s 20 Hz 10.0 mm/mV A-H-S-50Hz HR 46

* Computer Synthesized Rhythm

MAC55 010Rsp2

ID: 47200

Visit

9-Mar-2024

11:22:47

94bpm

BP: 120/80

PARREST SUPINR

0-25

BRUCE

4.4 mph

4.4 mph

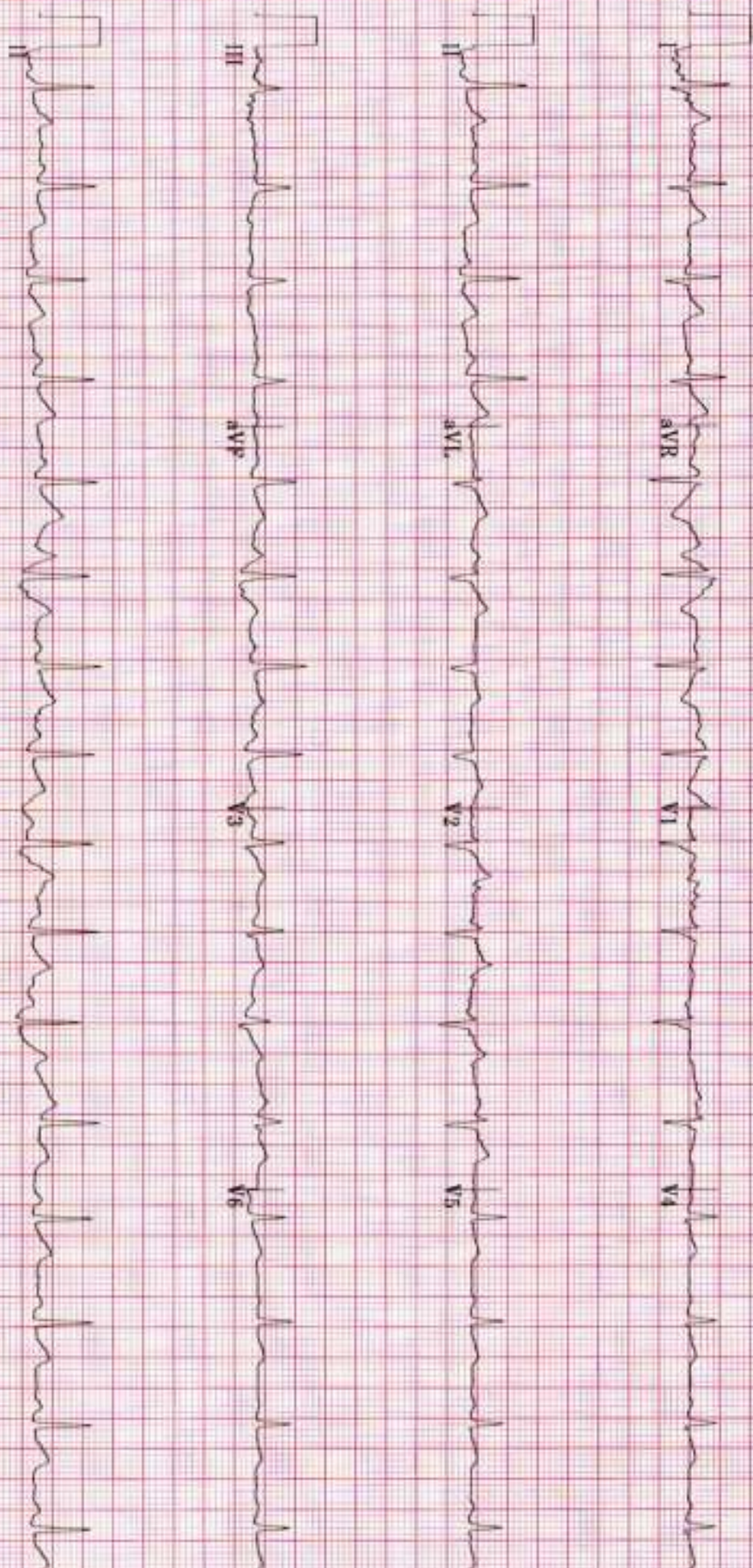

0.16-20 Hz ZPD 25.0 mm/s 10.0 mm/mV 50Hz A-H-S HR 46 4 by Z.5e + 1 rhythm Id

MAC35 010Bspz

II

034

Mediograph



MEDICOVER
HOSPITALS

NAVI MUMBAI

Prashant Bhagat

O/E: H/O RCT : $\frac{1}{6}$ ∴ 10 yrs
back

prosthesis : $\frac{1}{6}$

Stain +
proximal caries : $\frac{1}{6}$

Adv: prosthesis : $\frac{1}{6}$

Rest : $\frac{1}{6}$



Mandekar

Dr. Sayali Vasant Mandekar
MDS In Conservative Dentistry
And Endodontics
Reg. No. A-32634.



MEDICAL HEALTH CHECK- UP ASSESMENT FORM

NAME : Mr / Mrs Prashant Rajat

DATE: 09/03/24

AGE : 33 Yrs / M

SEX: Male / Female

NMU: NMU00047200

DOCTOR'S NAME: Health Package

| | | | | | |
|---------|-------------|-----|----------|---------------|------|
| TEMP : | <u>97.3</u> | ° f | BP : | <u>140/80</u> | mmHg |
| PULSE : | <u>99</u> | b/m | HEIGHT : | <u>170</u> | cm |
| RR : | <u>20</u> | b/m | WEIGHT : | <u>82.3</u> | kg |
| SPO2 : | <u>97</u> | % | HGT: | <u>—</u> | |
| | | RA | | | |

REMARK:



DEPARTMENT OF OPHTHALMOLOGY

MEDICOVER HOSPITALS

DATE: 09/03/24

PATIENT NAME: Mrs Prashant Bhogat

AGE / SEX: 33 / M

NAVI MUMBAI

UMR NO : NMM0047200

| | RE | LE |
|---------------|--------|--------|
| VA (DISTANCE) | 6/6 | 6/6 |
| VA (NEAR) | N6 | N6 |
| COLOUR VISION | Normal | Normal |

| | | SPHERE | CYLINDER | AXIS | VA |
|-----|-----|--------|----------|------|---------|
| MRx | O D | Plano | _____ | | 6/6, N6 |
| | O S | Plano | _____ | | 6/6, N6 |

HISTORY :

W/O systemic illness, spectacle
 N/A Ocular trauma Allergies & surgeries

OCULAR FINDINGS :

(BE) - Ant seg WNL
 (undilated) Disc < 0.3
 0.3 - 0.4

ADVICE:

Refresh Tears eod qid 1777 & 1 month

AS
 CDR. ANUSHREE VANIKAR)

