

PATIENT ID : 362
DATE : 28/09/2024
PATIENT NAME : MANILATA BAKHLA
AGE : 35 YRS
GENDER : FEMALE

ECHO IDENTIFICATION DETAILS:

DOCTOR INCHARGE : DR. NEVIL PATEL

FINDIND DESCRIPTION:

VALVE MORPHOLOGY:

MITRAL VALVE: MILD MR TRICUSPID VALVE: MILD TR
AORTIC VALVE: NORMAL PULMONARY VALVE: NORMAL

1. NORMAL SIZED LA, LV, RA, RV.
2. NORMAL LV FUNCTION, LVEF: 55%
3. NO SIGNIFICANT RWMA.
4. NORMAL LV COPLIANCE.
5. ALL VALVES ARE STRUCTURALLY NORMAL.
6. MILD MR, MILD TR, NO AR, TRIVIAL PR.
7. NO PAH, RVSP: 30 MMHG.
8. NORMAL RV SYSTOLIC FUNCTION.
9. IAS/IVS: INTACT.
10. NO CLOT/VEGETATION/PERICARDIAL EFFUSION.



Dr. NEVIL PATEL
(CARDIOLOGIST)

Name: [Redacted]
Age: 35 Years
Gender: Female

PR Interval: 178 ms
QRS Duration: 362/392 ms
QT/QTc Interval: 53/66/26 deg
QTc-Hodges

Normal ECG

UNCOMMITTED DIAGNOSIS

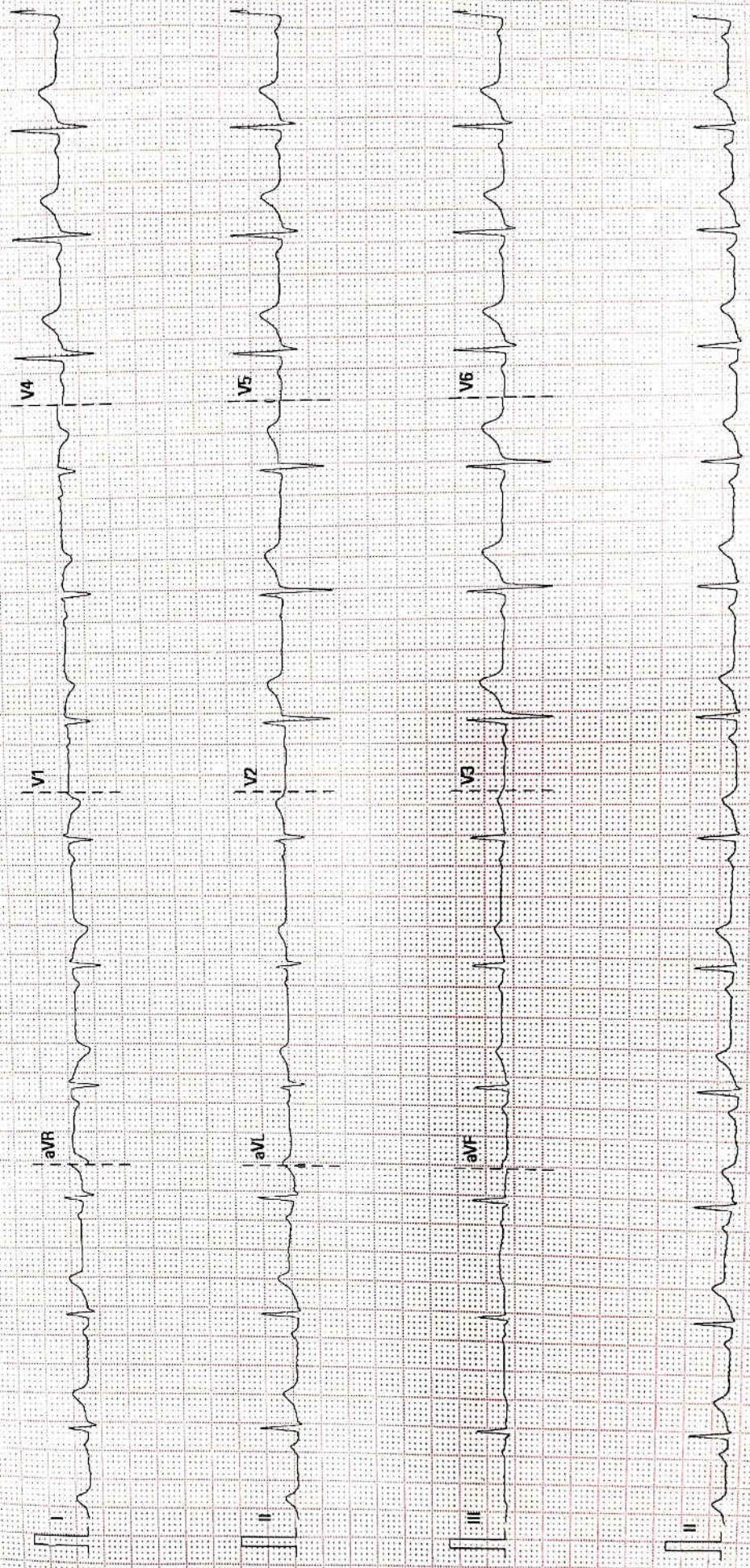

25 mm/s

10 mm/mV

50 Hz

6DR 20 Hz

AARYUSH HOSPITAL

02.10.00.V28.4.1

SN:FN-38045697

Patient Name	Mrs Manilata Bakhla	UHID	MHA-10515
Age/Gen	35 Y,9 D/Female	Payer Name	Mediwheel
Ordering Doctor		Acknowledge Date	28-09-2024 11:27 AM
Refer By	MEDIWHEEL	Accession Number	OPAC-2484
Specimen	Blood	Order Id	ODN-49161
Collection Date	28-09-2024 11:27 AM	Report Date	28-09-2024 04:11 PM
Order Date	28-09-2024 12:00 AM		

Haematology

Service Name	Result	Unit	Reference Range
CBC			
Hemoglobin(Hb)	12.0	gm/dl	12-16
RBC COUNT	5.88 H	millions/cumm	4.2-5.4
Hematocrit(PCV)	39.8 L	%	42-52
MCV (Mean Cell Volume)	67.69 L	fl	76-96
MCH (Mean Corpuscular Hemoglobin)	20.41 L	pg	27-32
MCHC (Mean Corpuscular Hemoglobin Concentration)	30.15 L	g/dL	32-36
RDW (Red Cell Distribution Width)	17.1 H	%	11-16
WBC count - Total(TC)	4220 L	/cu.mm	4500-11000
Neutrophils.	52	%	40-70
Lymphocyte.	40	%	20-40
Eosinophils.	2	%	2-10
Monocytes.	6	%	1-6
Basophils.	0	%	0-2
Platelet Count	233000	/cu.mm	150000-400000
BGRh			
ABO	B		
Rh FACTOR	Positive		
ESR	18	mm/1hr	0-20



Dr Swetaba Solanki
MD (Pathology)

-----End of the Report-----

(***** Electronically Generated Report *****)

Patient Name	Mrs Manilata Bakhla	U/I ID	MIHA-10515
Age/Gen	35 Y,9 D/Female	Payer Name	Mediwheel
Ordering Doctor		Acknowledge Date	28-09-2024 11:27 AM
Order By	MEDIWHEEL	Accession Number	OPAC-2484
Specimen	Serum	Order Id	ODN-49161
Collection Date	28-09-2024 11:27 AM	Report Date	28-09-2024 04:11 PM
Order Date	28-09-2024 12:00 AM		

Clinical Biochemistry

Service Name	Result	Unit	Reference Range
Lipid Profile			Low Risk : < 200 Moderate Risk : 200-239 High Risk : >or=240
Cholesterol	132.6	mg/dL	
Triglyceride	76.6	mg/dL	Normal : <150 Border Line: 150-199 High: 200-499 Very High => 500
HDL Cholesterol	37.9 L	mg/dL	Negative Risk : > or = 60 High Risk : < 40
LDL Cholesterol	79.38	mg/dL	Low Risk < 130 Moderate Risk : 131-159 High Risk > 160
VLDL	15.32	mg/dL	0-34
LDL/HDL RATIO	2.09		Low Risk : 0.5-3.0 Moderate Risk : 3.0-6.0 Elevated Level High: >6.0
Total Chol/ HDL Ratio	3.50		Low Risk : 3.3 to 4.4 Average Risk : 4.4 to 7.1 Moderate Risk > 7.1 to 11.0 High Risk : > 11.0
Total Lipids	418.40	mg/dL	400-700



Dr Swetaba Solanki
MD (Pathology)

-----End of the Report-----

(***** Electronically Generated Report *****)

Patient Name Mrs Manilata Bakhla
 Age/Gen 35 Y,9 D/Female
 Ordering Doctor
 Refer By MEDIWHEEL
 Specimen Whole Blood
 Collection Date 28-09-2024 11:27 AM
 Order Date 28-09-2024 12:00 AM

UHID
 Payer Name
 Acknowledge Date
 Accession Number
 Order Id
 Report Date

MHA-10515
 Mediwheel
 28-09-2024 11:27 AM
 OPAC-2484
 ODN-49161
 28-09-2024 04:11 PM

Clinical Biochemistry

Service Name	Result	Unit	Reference Range
FBS	92.6	mg/dL	60-110
ALKALINE PHOSPHATE	66.0	U/L	42-98
Uric Acid	5.4	mg/dL	2.6-6.0
PPBS	101.2	mg/dL	100-140
BUN (Blood Urea Nitrogen)	55.5 H	mg/dL	6-20
S Billirubin	0.40	mg/dL	0.2-2.0
Billirubin Total	0.22 H	mg/dL	0.0-0.2
Billirubin Direct	0.18 L	mg/dL	0.2-0.7
Billirubin Indirect			
Total Protein(Alb)	8.30	g/dL	5.8-8.3
Total Protein	4.42	gm/dl	3.5-5.0
Serum Albumin	3.88 H	gm/dl	2.4-3.5
Serum Globulin	1.14 L		1.2-2.2
ALBUMIN/GLOBULIN RATIO	0.71	mg/dL	0.59-1.1
Serum Creatinine	22.2	U/L	
GGT (Gamma GlutaminTransferase)			
HbA1c			Normal : <= 5.7 Prediabetes : 5.7 -6.4 Diabetes : >= 6.5 6-7 : Near Normal Glycemia, <7 : Goal, 7-8 : Good Control >8 : Action Suggested
Glycosylated Hb	5.0	%	
Estimated Average Glucose	96.80	mg/dL	



Dr Swetaba Solanki
 MD (Pathology)

Patient Name	Mrs Manilata Bakhla	UHID	MHA-10515
Age Gen	35 Y, 9 D/Female	Payer Name	Mediwheel
Ordering Doctor		Acknowledge Date	28-09-2024 11:27 AM
Refer By	MEDIWHEEL	Accession Number	OPAC-2484
Specimen	Serum	Order Id	ODN-49161
Collection Date	28-09-2024 11:27 AM	Report Date	28-09-2024 04:11 PM
Order Date	28-09-2024 12:00 AM		

Service Name	<u>Immunology</u>		Reference Range
	Result	Unit	
Thyroid function test(T3/ T4/ TSH)	1.360	ng/L	0.69-2.15
T3	5.800	ng/mL	4.3-12.5
T4	3.500	μIU/mL	0.3-4.5
TSH			



Dr Swetaba Solanki
MD (Pathology)

-----End of the Report-----
(***** Electronically Generated Report *****)

Patient Name
Age/Gen
Ordering Doctor
Refer By
Specimen
Collection Date
Order Date

Mrs Manilata Bakhla
35 Y,9 D/Female

MEDIWHEEL
Urine
28-09-2024 11:27 AM
28-09-2024 12:00 AM

UHID
Payer Name
Acknowledge Date
Accession Number
Order Id
Report Date

MHA-10515
Mediwheel
28-09-2024 11:27 AM
OPAC-2484
ODN-49161
28-09-2024 04:11 PM

Clinical Pathology

Service Name	Result	Unit	Reference Range
URINE R/M	20	ml	
Volume	Pale Yellow		
Colour	Clear		1.003-1.03
Appearance	1.003		4.6-8.0
Specific Gravity	5.5		
pH			
Chemical Examination			
Protein.	Absent		
Glucose	Absent		
Ketones	Absent		
Bile pigments	Absent		
Bile salts	Absent		
Blood	Absent		
Nitrite			
Microscopic Examination			
WBCs.	2-3	/hpf	0-2
RBCs.	Nil	/hpf	
Epithelial cells.	2-3	/hpf	0-2
Crystals	Absent		
Amorphous Deposit	Absent		
Bacteria	Absent		

Dr Swetaba Solanki
MD (Pathology)

सारा स्वास्थ्यनी शुभेच्छा सह...
राजकोट | राजकोट | सुरेन्द्रनगर | 628 | भद्रसागर | पुनागढ