

RCC

LCC

MADHUSMITA MAHAPATRO 41Y F 12/29/2023

OLIVE DIAGNOSTIC, SEAWOOD SEC 40

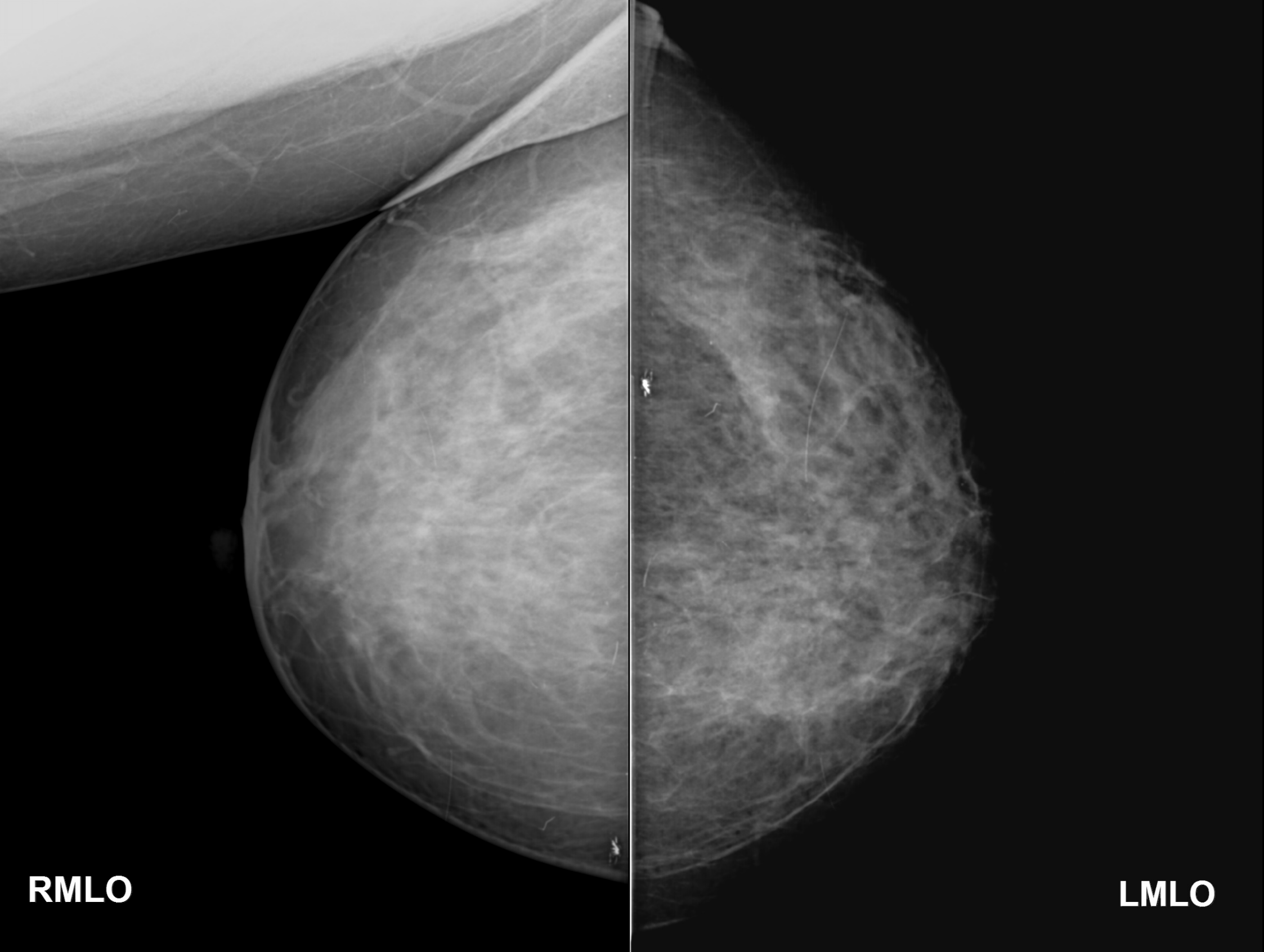

RMLO

LMLO

MADHUSMITA MAHAPATRO 41Y F 12/29/2023
OLIVE DIAGNOSTIC, SEAWOOD SEC 40

R

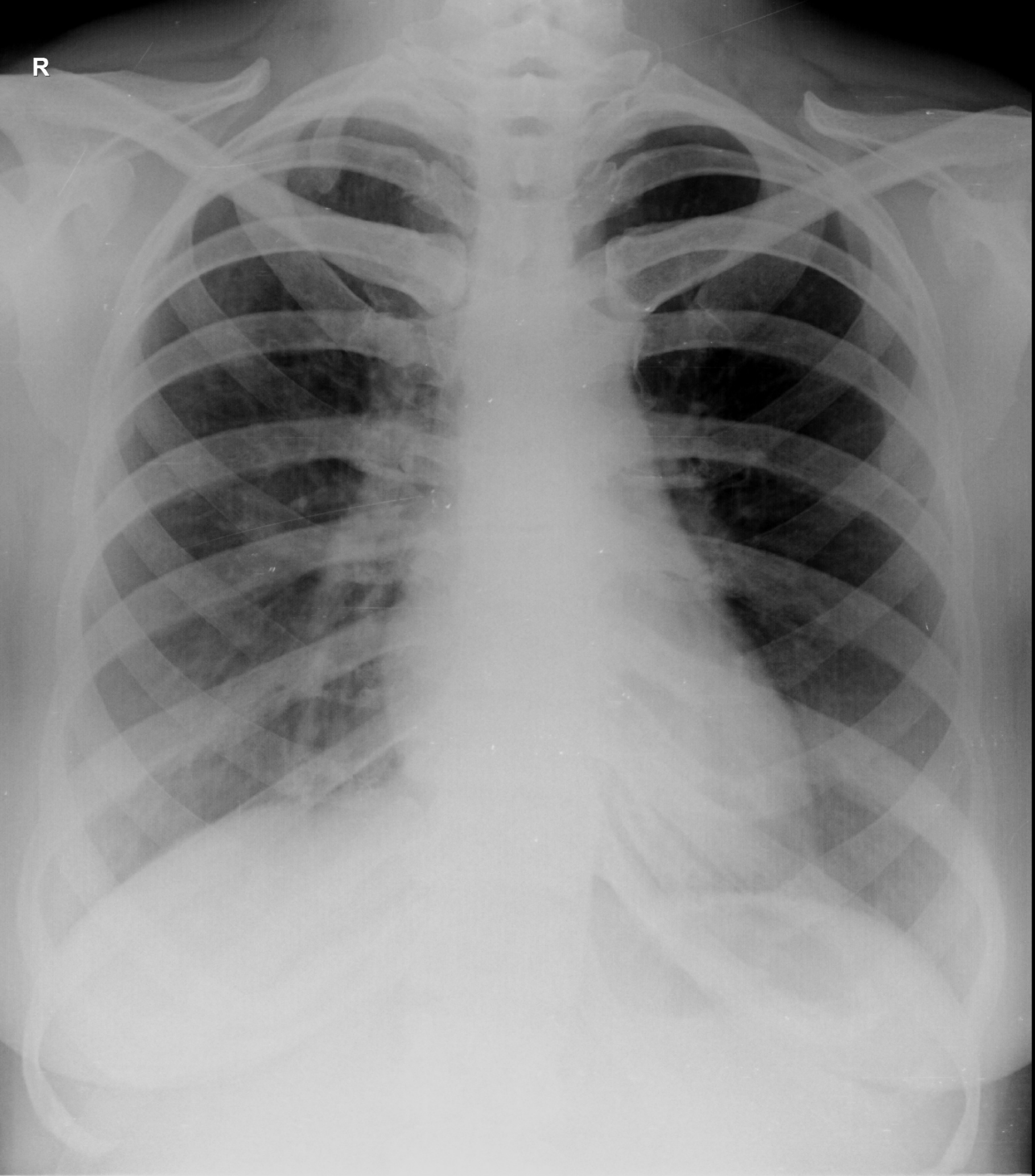

MADHUSMITA MAHAPATRO 41Y F 12/29/2023 10:40 AM
OLIVE DIAGNOSTIC, SEAWOOD SEC 40



भारतीय विशिष्ट पहचान प्राधिकरण

भारत सरकार

Unique Identification Authority of India
Government of India

नामांकन क्रम / Enrollment No. : 0664/10021/72191

To
Madhusmita Mahapatro
मधुस्मिता महापात्रो
madhuvan CHS flat no. 06, plot no 201
sector-21
nerul east
Navi Mumbai
Nerul Node - 3,Thane,Thane,
Maharashtra - 400706
9137616235

18/03/2019

83918667



KA839186679FH



आपका आधार क्रमांक / Your Aadhaar No. :

4792 4421 1422

मेरा आधार, मेरी पहचान



भारत सरकार

Government of India



मधुस्मिता महापात्रो
Madhusmita Mahapatro
जन्म तिथि / DOB: 02/07/1982
महिला / Female

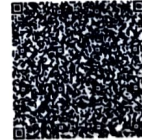

4792 4421 1422

मेरा आधार, मेरी पहचान

Dr. Mahesh V. Padsalge
MD. (Medicine)
Consultant Physician
Reg. No. 91424 (MMC)

Madhusmita, Mahapatro
ID 41

29 12 2023 10:00:57
DIABECARE-DIABETES & ENDOCRINE
OPP. GRAND CENTRAL MALL
SEAWOOD

95 bpm
- / - mmHg

62 min normal limit

Female

Normal sinus rhythm
Normal ECG

QRS	68 ms
QT / QTcBaz	342 / 429 ms
PR	188 ms
P	104 ms
RR / PP	630 / 631 ms
P / QRS / T	42 / 46 / 21 degrees

OK

Dr. Mahesh V. Padsalge
MD. (Medicine)
Consultant Physician
Reg. No. 91424 (MMC)

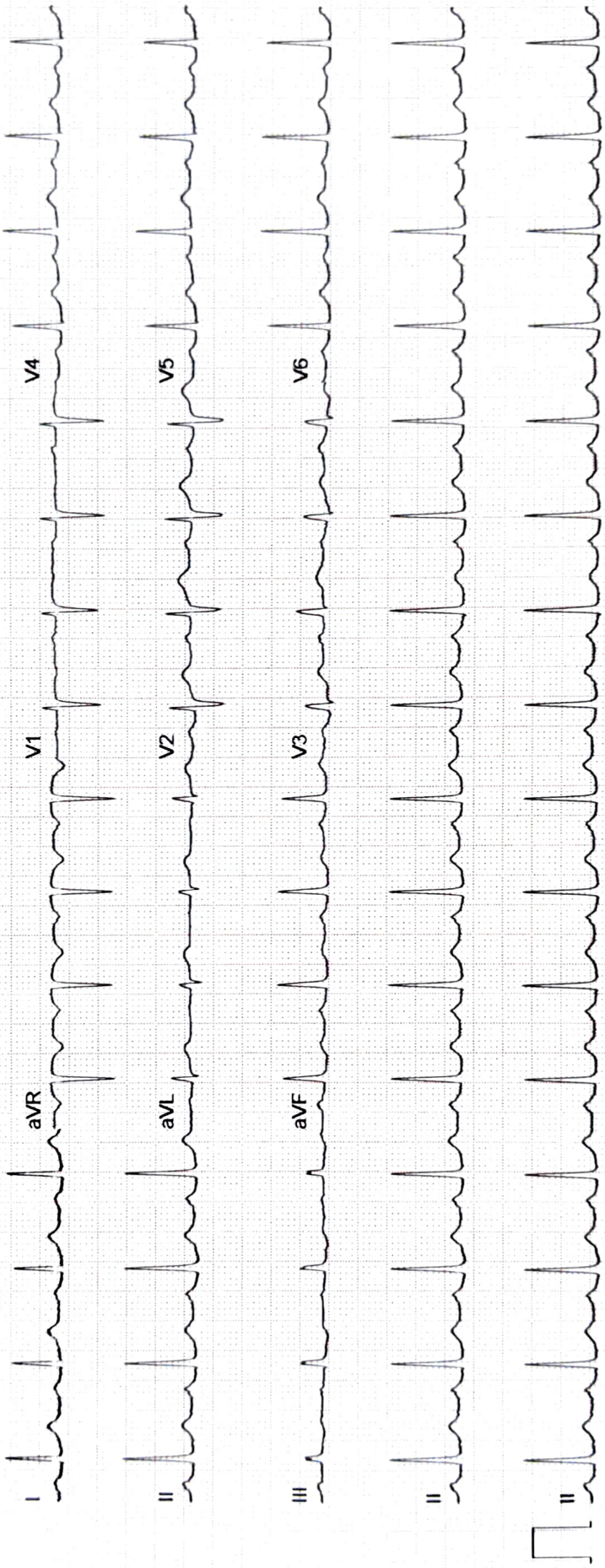

ECHO Report

Date: 29/12/2023

Patient Details

Patient ID –

Name- MADHUSMITA MAHAPATRO

Age- 41 YEARS

Gender- FEMALE

Referral BY - MEDI WHEEL

Doctor In charge DR. MAHESH PADSALGE

Clinical Status of Patient -

Finding description -

- 1. Normal cardiac chambers dimensions.**
- 2. Normal LV systolic function.**
- 3. No RWMA.**
- 4. All cardiac valves are structurally normal.**
- 5. Trivial MR, Trivial PR, NO AR.**
- 6. No PAH.**
- 7. Normal RV systolic function.**
- 8. No clot/vegetation/pericardial effusion.**
- 9. No coarctation of aorta.**

Chamber Dimensions-M mode Findings

LVID (Diastole) 35-56(mm)	- 41.00	LVID (Systole) 24-42(mm)	- 28.00
IVS (Diastole) 8-12(mm)	- 09.00	IVS (Systole) 14-42(mm)	- 10.00
LVPWT (Diastole) 6-11(mm)	- 09.00	EPSS	- 3.00
LVEF (%)	- 60%	LVFS (%)	- 31.00

LV Volume (Diastolic)(mm³)
Meridional Wall Stress in System

LV Volume (Systolic)(mm³)
Cubed LV Volume in Diastole (mm³)

Cubed LV+ myocardial volume (mm³)

Velocity of circumferential
Shortening (mm)

Aortic root 22-37(mm)	- 25.00
Left Atrium Length (mm)	- 28.00
Left Atrium Volume (mm ³)	
RV size	Normal
Normal	
RV volume (mm ³)	
Normal	
Pericardium	Normal
Effusion	None
Resp Variation	Present
Predicted RV Systolic Pressure	

Left Atrium Width (mm)
Left Atrium Area (mm²)
RV Function

RA Size

IVC Size (mm) – 14 mm Collapsible

Doppler Findings- I



Dr. Mahesh Padsalge

Dr. Mahesh V. Padsalge
MD. (Medicine)
Consultant Physician
Reg. No. 91424 (MMC)

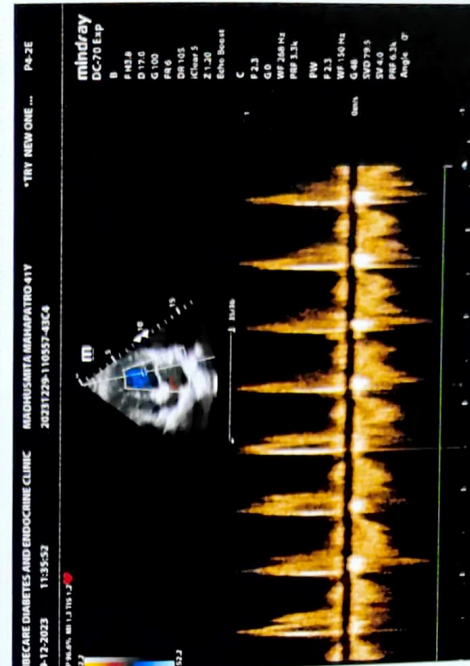
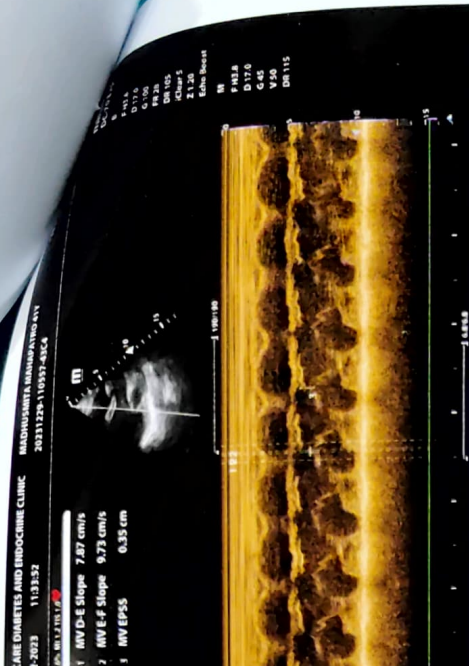
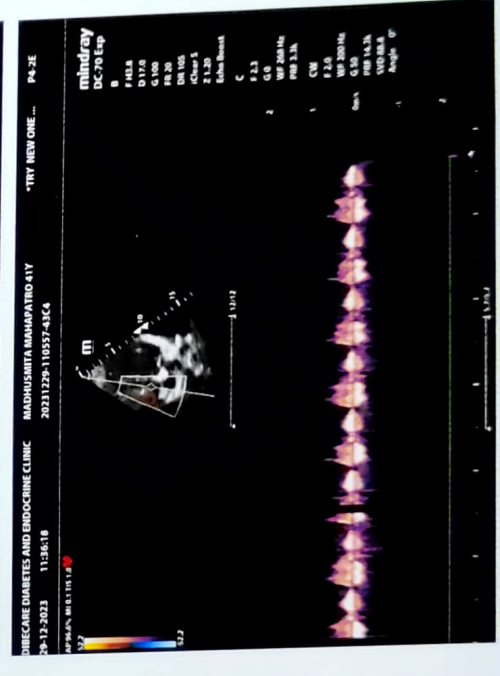
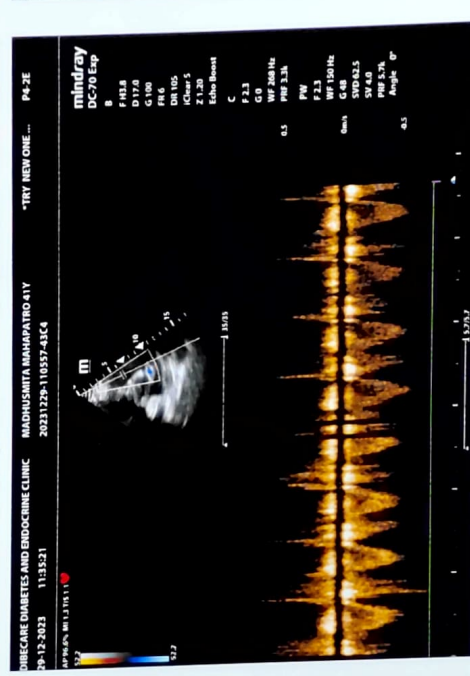
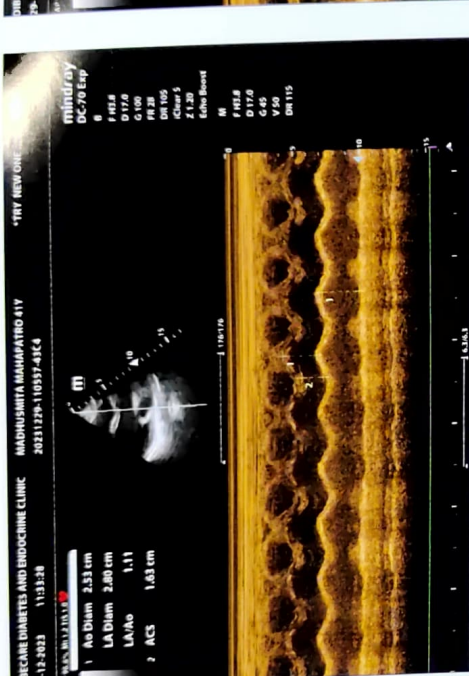
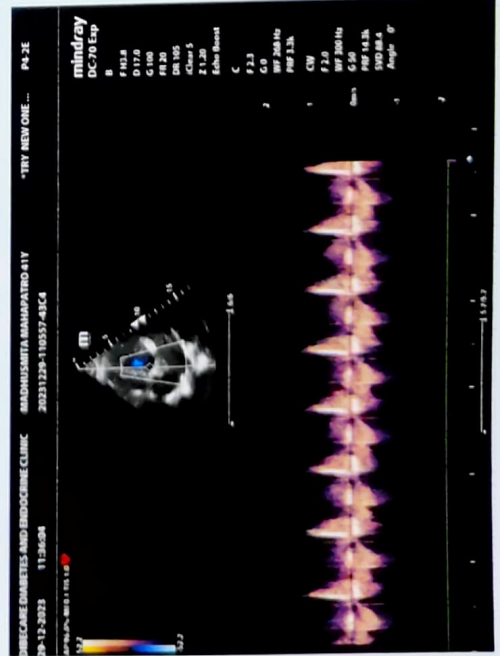
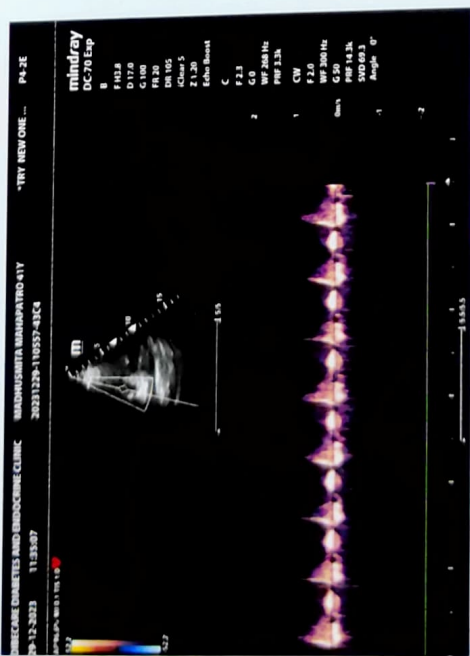
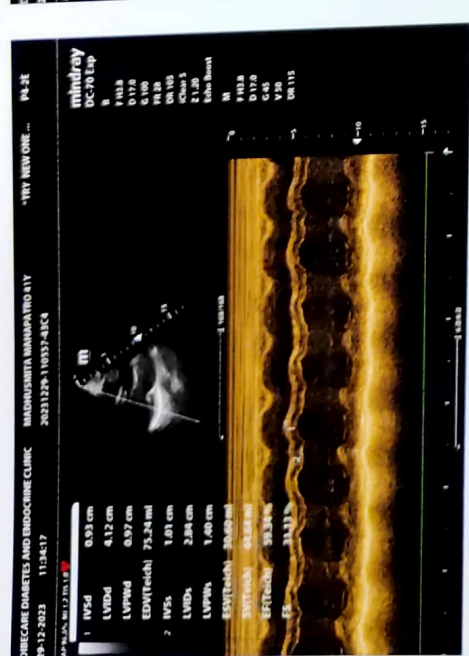

Name: MRS. MADHUSMITA MAHAPATRO	Age/sex: 41 Yrs / FEMALE
Ref by: MEDIWHEEL	Date: 29/12/2023

ULTRASOUND EXAMINATION OF ABDOMEN & PELVIS

Findings-

The Liver is normal in size (12.0cm) shape and echogenicity. No focal lesion is seen. The Hepatic veins appear normal. There is no IHBR dilatation. The portal vein appears normal.

The gall bladder is well distended. The extra hepatic C.B.D. is of normal caliber.

The visualized Pancreas appears normal in size and reflectivity. The pancreatic duct is not dilated. The spleen is normal in size(11.1cm), No focal lesion is seen. Splenic vein is normal at hilum.

Both kidneys are normal in position and size. They show normal cortical reflectivity and cortico-medullary differentiation. There is no evidence of renal calculus, hydronephrosis or mass.

Right kidney measures 9.8 x 4.1cm

Left kidney measures 9.5 x 3.3 cm

The Urinary bladder is well distended. No evidence of any intraluminal mass or calculi.

Uterus is anteverted and measures 9.5 x 3.4 x 4.7cm, appears normal in size, shape and echotexture. No focal lesion noted. Endometrial echoes are mid line and measure 3.8 mm.

Cervix appears normal.

Both ovaries are normal in size and morphology.

Right ovary measures 3.8 x 1.5 cm

Left ovary measures 2.6 x 1.5 cm

No free fluid is noted in abdomen and pelvis.

No probe tenderness seen in present study

IMPRESSION :-

No significant abnormality is seen in present study.

Adv: clinical correlation



DR.MRUDULA BABAR

CONSULTANT RADIOLOGIST

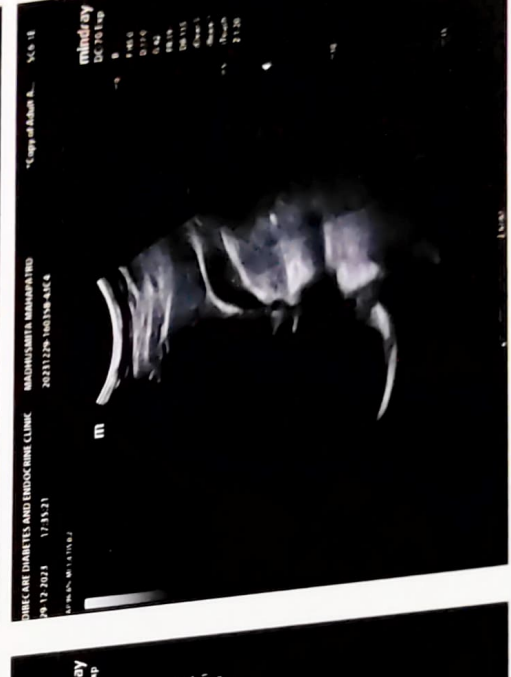
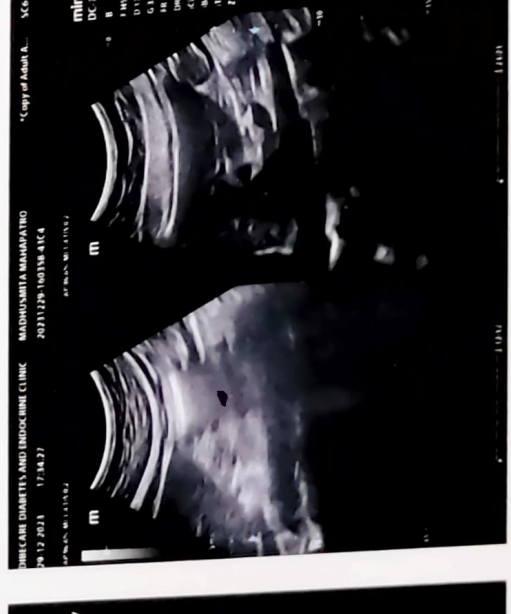

NAME- MADHUSMITA MAHAPATRO

DATE-29/12/2023

AGE- 41/F

X-RAY CHEST PA

Right Cervical Rib Seen.

Both The Costophrenic And Cardiophrenic Angles Are Clear.

Cardiac Shape And Size Appears Normal.

The Lung Field Appears Normal.

Both The Hila Are Normal In Density And Position.

Impression: - Right Cervical Rib Seen.

Fors. Anas

DR.MRUDULA BABAR
CONSULTANT RADIOLOGIST

DR. MRUDULA BABAR
MBBS, MD, DMRE (RADIOLOGY)
CPS MUMBAI 2009
REG. NO. 2005/03/2139

Name- Madhusimta Mahapatro**Date-29/12/2023****Age- 41/F****Bilateral Breast Film Screen Mammography Report**

Both Breasts Film Screen Mammography Was Performed In Cranio-Caudal And Medio-Lateral Oblique Views.

Both breasts show heterogeneously dense glandular parenchyma may obscure small lesion .ACR-C.

No evidence of clusters of micro calcifications, nipple retraction, skin thickening or vascular calcification seen bilaterally.

No evidence of axillary lymphadenopathy.

Impression:- Both breasts show heterogeneously dense glandular parenchyma may obscure small lesion .BIRADS-0.

Adv.:- Clinical correlation & Sonomammography.

**Dr.Mrudula Babar****Radiologist****DR. MRUDULA BABAR**

MBBS MD, DMRE (RADIOLOGY)

MPS MUMBAI 2009

REG. NO. 2005/03/2139

Patient Name : **MRS. MADHUSMITA MAHAPATRO**

Patient ID : 46397

Age / Sex : 41 years / Female

Referred by : MEDIWHEEL

Bill ID : 92105

Collected : Dec 29, 2023, 08:44 a.m.

Reported : Dec 29, 2023, 02:37 p.m.

Sample ID :



Test Description	Results	Units	Biological Reference Range
	<u>ESR</u>		
Sample Type : EDTA / Whole Blood			
ESR	15	Mm/hr	0 - 20
Method	Westergren		

****END OF REPORT******Dr. Sudhamani S. MD**
Consultant Pathologist
Reg. No. : 90461

Patient Name : **MRS. MADHUSMITA MAHAPATRO**
Patient ID : 46397
Age / Sex : 41 years / Female
Referred by : MEDIWHEEL
Bill ID : 92105

Collected : Dec 29, 2023, 08:44 a.m.
Reported : Dec 29, 2023, 02:37 p.m.
Sample ID :



Test Description	Results	Units	Biological Reference Range
------------------	---------	-------	----------------------------

URINE ANALYSE REPORT

Sample Type : Urine

PHYSICAL EXAMINATION

COLOUR	Pale Yellow		
APPEARANCE	Clear		
REACTION (PH)	5.0		5.0-7.5
SPECIFIC GRAVITY	1.000		1.010 - 1.030
ALBUMIN	Absent		
GLUCOSE	Absent		
BLOOD (U)	Absent		
BILE PIGMENTS	Negative		
BILE SALTS	Absent		
KETONE	Negative		
LEUKOCYTES	Absent		
NITRITE	Absent		
UROBILINOGEN	Negative		

MICROSCOPY

PUS CELLS/hpf	1-2		
RBCs/hpf	Absent		
EPI.CELLS/hpf	1-2		
CASTS	Absent		
CRYSTALS	Absent		
BACTERIA	Absent		
Other	Absent		

END OF REPORT



Dr. Sudhamani S. MD
Consultant Pathologist
Reg. No. : 90461

Patient Name : **MRS. MADHUSMITA MAHAPATRO**
Patient ID : 46397
Age / Sex : 41 years / Female
Referred by : MEDIWHEEL
Bill ID : 92105

Collected : Dec 29, 2023, 08:44 a.m.
Reported : Dec 29, 2023, 02:37 p.m.
Sample ID :



Test Description	Results	Units	Biological Reference Range
------------------	---------	-------	----------------------------

BLOOD GROUP

Sample Type : EDTA / Whole Blood

ABO Grouping

"O"

Rh Grouping

POSITIVE

Note:

These report is for information purpose only. Blood group needs to be reconfirmed at the time of cross matching for blood transfusion.

END OF REPORT



Dr. Sudhamani S. MD
Consultant Pathologist
Reg. No. : 90461

Patient Name : **MRS. MADHUSMITA MAHAPATRO**

Patient ID : 46397

Age / Sex : 41 years / Female

Referred by : MEDIWHEEL

Bill ID : 92105

Collected : Dec 29, 2023, 08:44 a.m.

Reported : Dec 29, 2023, 02:37 p.m.

Sample ID :



Test Description	Results	Units	Biological Reference Range
------------------	---------	-------	----------------------------

POST PRANDIAL BLOOD SUGAR

Sample Type : Flouride PP

Post Prandial Blood Sugar [GOD - POD]	116.00	mg/dl	110-180
--	--------	-------	---------

Technique :-

Done On Fully Automated Biochemistry Analyser ERBA EM-200

****END OF REPORT******Dr. Sudhamani S. MD**
Consultant Pathologist
Reg. No. : 90461

Patient Name : **MRS. MADHUSMITA MAHAPATRO**
Patient ID : 46397
Age / Sex : 41 years / Female
Referred by : MEDIWHEEL
Bill ID : 92105

Collected : Dec 29, 2023, 08:44 a.m.
Reported : Dec 29, 2023, 02:37 p.m.
Sample ID :



Test Description	Results	Units	Biological Reference Range
<u>FASTING BLOOD SUGAR</u>			
Sample Type : Flouride R			
Fasting Blood Sugar [GOD - POD]	102.5	mg/dl	Normal : 70 - 99 mg/dl impaired Tolerance : 100 - 125mg/dl Diabetes Mellitus : >126 mg/dl
Technique :-	Fully Automated Biochemistry Analyser ERBA EM-200		

END OF REPORT



Dr. Sudhamani S. MD
Consultant Pathologist
Reg. No. : 90461

Patient Name : **MRS. MADHUSMITA MAHAPATRO**
Patient ID : 46397
Age / Sex : 41 years / Female
Referred by : MEDIWHEEL
Bill ID : 92105

Collected : Dec 29, 2023, 08:44 a.m.
Reported : Dec 29, 2023, 02:37 p.m.
Sample ID :



Test Description	Results	Units	Biological Reference Range
------------------	---------	-------	----------------------------

COMPLETE BLOOD COUNT

Sample Type : EDTA / Whole Blood

Hemoglobin	9.5	g/dl	11.5 - 15.0
RBC COUNT	4.56	Millions/c	3.8 - 4.8
PCV(Hematocrit)	30.3	%	40.0 - 50.0
Mean Cell Volume(MCV) [calculated]	66.5	fl	80.0 - 100.0
Mean Cell Hemoglobin(MCH) [calculated]	20.8	pg	27.0 - 32.0
Mean Cell Hb Conc(MCHC) [calculated]	31.2	g/dl	32 - 36
RDW	18.7	%	11.50 - 14.50
Total Leucocytes (WBC) Count	6660	/cumm	4000-11000

DIFFERENTIAL COUNT

Neutrophils	66.0	%	40 - 70
Lymphocytes	29.0	%	20 - 50
Eosionphils	3.5	%	01 - 06
Monocytes	1.5	%	00 - 08
Basophils [calculated]	0	%	00-01

SMEAR STUDY

RBC Morphology	Hypochromia(+),Microcytosis(+), Anisopoikilocytosis(+).		
WBC Morphology	No E/o Toxic granules seen		
Platelets On Smear	Adequate on Smear		
Platelet Count	339000	/cumm	150000 - 450000
MPV	10.6	fL	6.5 - 10.0

Comments :-**Method:-**

HB:-Colorimetric, Total WBC:-Impedance/Flow Cytometry, HCT, MCV, MCH, MCHC, RDW-CV:-Calculate, Diff. Count: Flow Cytometry / Manual Stained Smear Microscopy, RBC: Impedance, Platelets : Impedance Method.

Technique :-

Fully Automated 5 part Diff. Cell Counter .

All Test Results are subjected to stringent international External and Internal Quality Control Protocols

END OF REPORT



Dr. Sudhamani S. MD
Consultant Pathologist
Reg. No. : 90461

Patient Name : **MRS. MADHUSMITA MAHAPATRO**
Patient ID : 46397
Age / Sex : 41 years / Female
Referred by : MEDIWHEEL
Bill ID : 92105

Collected : Dec 29, 2023, 08:44 a.m.
Reported : Dec 29, 2023, 02:37 p.m.
Sample ID :



Test Description	Results	Units	Biological Reference Range
<u>GLYCOCYLATED HAEMOGLOBIN</u>			
Sample Type : EDTA / Whole Blood			
Glycocyalted Haemoglobin (HbA1c) [Tosoh HPLC]	5.4	%	<5.7%NON DIABETIC 5.7-6.4% PRE-DIABETIC >6.5% DIABETIC <7.0% GOAL FOR DIABETIC ON TREATMENT
MEAN BLOOD GLUCOSE	108.28	mg/dL	116.89 - 154.2

END OF REPORT



Dr. Sudhamani S. MD
Consultant Pathologist
Reg. No. : 90461

Patient Name : **MRS. MADHUSMITA MAHAPATRO**

Patient ID : 46397

Age / Sex : 41 years / Female

Referred by : MEDIWHEEL

Bill ID : 92105

Collected : Dec 29, 2023, 08:44 a.m.

Reported : Dec 29, 2023, 02:37 p.m.

Sample ID :



256964

Test Description	Results	Units	Biological Reference Range
------------------	---------	-------	----------------------------

BLOOD UREA LEVEL (BUL)

Sample Type : Serum

Urea	17.9	mg/dl	10 - 40
-------------	------	-------	---------

[Urease - GLDH]

Bun	8.36	mg/dl	6 - 21
------------	------	-------	--------

[Calculated]

Technique :- Done On Fully Automated Biochemistry Analyser ERBA EM-200

END OF REPORT

**Dr. Sudhamani S. MD**
Consultant Pathologist
Reg. No. : 90461

Patient Name : **MRS. MADHUSMITA MAHAPATRO**
Patient ID : 46397
Age / Sex : 41 years / Female
Referred by : MEDIWHEEL
Bill ID : 92105

Collected : Dec 29, 2023, 08:44 a.m.
Reported : Dec 29, 2023, 02:37 p.m.
Sample ID :



Test Description	Results	Units	Biological Reference Range
------------------	---------	-------	----------------------------

LIPID PROFILE

Sample Type : Serum

TOTAL CHOLESTEROL

[CHOD-PAP]

172

mg/dL

Desirable : <200 mg/dl

Borderline : 200 - 239mg/dl

High : >240 mg/dl

TRIGLYCERIDES

[Glycerol Phosphate Oxidase]

88

mg/dL

Desirable : <150 mg/dl

Borderline : 150 - 199mg/dl

High : >200mg/dl

HDL CHOLESTEROL [Direct]

40.2

mg/dL

Desirable : >40 mg/dl

Borderline Risk : 35 mg/dl

High Risk : <30 mg/dl

LDL CHOLESTEROL [Calculated]

114.20

mg/dL

Desirable : <100 mg/dl

Borderline : 130 - 160mg/dl

High : >160mg/dl

VLDL Cholesterol

[Calculated]

17.60

mg/dL

Desirable : <26 mg/dl

Borderline : >30 mg/dl

Total Chol / HDL Chol Ratio

[Calculated]

4.28

mg/dL

Desirable : <5 %

LDL / HDL Ratio

[Calculated]

2.84

1.00 - 3.55

NON-HDL CHOLESTEROL

[Calculated]

131.80

mg/dL

Desirable : <130 mg/dl

Borderline : 160 - 189 mg/dl

High : >220 mg/dl

Technique:

Fully Automated Biochemistry Analyser ERBA EM-200.

****END OF REPORT****

Dr. Sudhamani S. MD
Consultant Pathologist
Reg. No. : 90461

Patient Name : **MRS. MADHUSMITA MAHAPATRO**

Patient ID : 46397

Age / Sex : 41 years / Female

Referred by : MEDIWHEEL

Bill ID : 92105

Collected : Dec 29, 2023, 08:44 a.m.

Reported : Dec 29, 2023, 02:37 p.m.

Sample ID :



Test Description	Results	Units	Biological Reference Range
------------------	---------	-------	----------------------------

SR. URIC ACID

Sample Type : Serum

Uric Acid

4.2

mg/dl

2.5 - 6.8

[Uricase - POD]

Technique :-

Done On Fully Automated Biochemistry Analyser ERBA EM-200.

****END OF REPORT******Dr. Sudhamani S. MD**
Consultant Pathologist
Reg. No. : 90461

Patient Name : **MRS. MADHUSMITA MAHAPATRO**
Patient ID : 46397
Age / Sex : 41 years / Female
Referred by : MEDIWHEEL
Bill ID : 92105

Collected : Dec 29, 2023, 08:44 a.m.
Reported : Dec 29, 2023, 02:37 p.m.
Sample ID :



Test Description	Results	Units	Biological Reference Range
------------------	---------	-------	----------------------------

LIVER FUNCTION TEST

Sample Type : Serum

TOTAL BILIRUBIN [DIAZO]	0.45	mg/dl	0.3-1.3 mg/dl
BILIRUBIN-DIRECT [DIAZO]	0.29	mg/dl	0.1-0.4 mg/dl
BILLIRUBIN-INDIRECT [CALCULATED]	0.16	mg/dl	0.1-0.9 mg/dl
S.G.O.T. (AST) [IFCC without Pyridoxal Phosphate]	19.3	IU/L	5-40 IU/L
S.G.P.T.(ALT) [IFCC without Pyridoxal Phosphate]	14.6	IU/L	5-40 IU/L
ALKALINE PHOSPHATASE [Amino Methyl Propanol (AMP)]	78	IU/L	44-147 IU/L
TOTAL PROTEINS [BIURET]	8.33	IU/L	6.0 - 8.5 g/dL
ALBUMIN [BROMO CRESOL GREEN (BCG)]	4	g/dl	3.5-5.0 g/dl
GLOBULIN [CALCULATED]	4.33	gm%	2.3-3.5 gm%
ALBUMIN/GLOBULIN RATIO [CALCULATED]	0.92		
GAMMA GT	20.0	U/L	0 - 45

Technique : Fully Automated Biochemistry Analyser ERBA EM-200

END OF REPORT



Dr. Sudhamani S. MD
Consultant Pathologist
Reg. No. : 90461

Patient Name : **MRS. MADHUSMITA MAHAPATRO**

Patient ID : 46397

Age / Sex : 41 years / Female

Referred by : MEDIWHEEL

Bill ID : 92105

Collected : Dec 29, 2023, 08:44 a.m.

Reported : Dec 29, 2023, 02:37 p.m.

Sample ID :



Test Description	Results	Units	Biological Reference Range
------------------	---------	-------	----------------------------

TOTAL THYROXINE (T4)

Sample Type : Serum

Total Thyroxine (T4) [CLIA]	57.43	ng/ml	52 - 127
------------------------------------	-------	-------	----------

****END OF REPORT******Dr. Sudhamani S. MD**
Consultant Pathologist
Reg. No. : 90461

Patient Name : **MRS. MADHUSMITA MAHAPATRO**
Patient ID : 46397
Age / Sex : 41 years / Female
Referred by : MEDIWHEEL
Bill ID : 92105

Collected : Dec 29, 2023, 08:44 a.m.
Reported : Dec 29, 2023, 02:37 p.m.
Sample ID :



Test Description	Results	Units	Biological Reference Range
------------------	---------	-------	----------------------------

THYROID STIMULATING HORMONE (TSH)

Sample Type : Serum

Thyroid Stimulative Hormone (TSH) [CLIA]	2.382	μIU/mL	0.3- 4.5 1st trimester - 0.1 - 2.5μIU/mL 2nd trimester - 0.2 - 3μIU/mL 3rd trimester - 0.3 - 3μIU/mL
--	-------	--------	---

Clinical Significance :-

1. Serum TSH concentrations exhibit a diurnal variation with the peak occurring during the night.
2. Useful for:Screening for thyroid dysfunction and detecting mild (subclinical), as well as overt, primary hypo- or hyperthyroidism in ambulatory patients.
3. Monitoring patients on thyroid replacement therapy.
4. Confirmation of thyroid-stimulating hormone (TSH) suppression in thyroid cancer patients on thyroxine suppression therapy.
- 5.Prediction of thyrotropin-releasing hormone-stimulated TSH response.

END OF REPORT



Dr. Sudhamani S. MD
Consultant Pathologist
Reg. No. : 90461

Patient Name : **MRS. MADHUSMITA MAHAPATRO**

Patient ID : 46397

Age / Sex : 41 years / Female

Referred by : MEDIWHEEL

Bill ID : 92105

Collected : Dec 29, 2023, 08:44 a.m.

Reported : Dec 29, 2023, 02:37 p.m.

Sample ID :



Test Description	Results	Units	Biological Reference Range
------------------	---------	-------	----------------------------

TOTAL TRIIODOTHYRONINE (T3)

Sample Type : Serum

TotalTriiodothyronine (T3) [CLIA]	1.153	ng/dL	0.69 - 2.15
--	-------	-------	-------------

****END OF REPORT******Dr. Sudhamani S. MD**
Consultant Pathologist
Reg. No. : 90461

Patient Name : **MRS. MADHUSMITA MAHAPATRO**
Patient ID : 46397
Age / Sex : 41 years / Female
Referred by : MEDIWHEEL
Bill ID : 92105

Collected : Dec 29, 2023, 08:44 a.m.
Reported : Dec 29, 2023, 02:37 p.m.
Sample ID :



Test Description	Results	Units	Biological Reference Range
------------------	---------	-------	----------------------------

CREATININE

Sample Type : Serum

Creatinine

0.64

mg/dl

0.40 - 1.40

[Enzymatic]

Estimated GFR

113.79

ml/min/1.73sq m

Normal: >90

[Calculated]

Mild Decrease : 60-89

Mild Moderate Decrease : 45-59

Moderate to Severe Decrease :
30-44

Severe Decrease ; 15-29

Kidney Failure : <15

Formula

Estimated GFR Calculate By CKD-EPI Formula.

Technique :-

Done On Fully Automated Biochemistry Analyser ERBA EM-200

****END OF REPORT****

Dr. Sudhamani S. MD
Consultant Pathologist
Reg. No. : 90461