



NABL & ISO 9001 : 2008 Certified
Wellness . Diagnostics
A Unit of Gian Life Care Limited



7/216 (6), Swaroop Nagar
(In Front of L.L.R. Hospital), Kanpur
Mob. : 8808051576
E-mail : reportsgpx@gmail.com
arunguptagpx@gmail.com

Gian Pathology and X-Ray

Pathology . Radiology

Gian Life Line - Health Checkup

Lab No.	: 012305160017	Reg No/BarcodeNo	: 581260/01516816
Patient Name	: Mrs..SHIV DHEWAR	Reg. Date	: 16/May/2023 08:29AM
Age/Sex	: 42 Y / Female	Sample Taken Date	: 16/May/2023 10:14AM
Client Code/Name	: MEDIWHEEL FULL BODY CHECKUP	Report Date	: 16/May/2023 11:39AM
Referred By Doctor	: Dr. BANK OF BARODA		

BIOCHEMISTRY

MEDIWHEEL FEMALE ABOVE 40

Blood Sugar (Fasting)

Blood Sugar Fasting Hexokinase	99	mg/dl	70 - 100
-----------------------------------	----	-------	----------

Sample Type:Plasma

Blood Sugar (PP)

Blood Sugar PP (2 Hr.) Hexokinase	149	mg/dL	70 - 140
--------------------------------------	-----	-------	----------

Sample Type:Plasma

GAMMA GT/GGT

GAMMA GT / GGT	28	IU/l	9 - 36
----------------	----	------	--------

Not in NABL Scope

Sample Type:Serum

BUN / BLOOD UREA NITROGEN

BLOOD UREA NITROGEN	9	mg/dl	7.0 - 18.7
---------------------	---	-------	------------

Sample Type:Serum

CREATININE SERUM

CREATININE, Serum Kinetic Alkaline Picrate	0.61	mg/dl	0.50 - 1.20
---	------	-------	-------------

Sample Type:Serum

URIC ACID

URIC ACID, Serum Uricase	5.5	mg/dl	2.5 - 6.2
-----------------------------	-----	-------	-----------

Sample Type:Serum



A Gupta

Dr. Arun Kumar Gupta
M.D. Chief Pathologist
(Reg No. 34930)



NABL & ISO 9001 : 2008 Certified
Wellness . Diagnostics
A Unit of Gian Life Care Limited



7/216 (6), Swaroop Nagar
(In Front of L.L.R. Hospital), Kanpur
Mob. : 8808051576
E-mail : reportsgpx@gmail.com
arunguptagpx@gmail.com

Gian Pathology and X-Ray

Pathology . Radiology

Gian Life Line - Health Checkup

Lab No.	: 012305160017	Reg No/BarcodeNo	: 581260/01516816
Patient Name	: Mrs..SHIV DHEWAR	Reg. Date	: 16/May/2023 08:29AM
Age/Sex	: 42 Y / Female	Sample Taken Date	: 16/May/2023 10:14AM
Client Code/Name	: MEDIWHEEL FULL BODY CHECKUP	Report Date	: 16/May/2023 11:39AM
Referred By Doctor	: Dr. BANK OF BARODA		

BIOCHEMISTRY

MEDIWHEEL FEMALE ABOVE 40

LFT/LIVER FUNCTION TESTS

BILIRUBIN TOTAL Diazonium Salt	1.06	mg/dl	0.10 - 1.20
BILIRUBIN DIRECT Diazo Reaction	0.37	mg/dl	0.0 - 0.5
BILIRUBIN INDIRECT Calculated	0.69	mg/dl	0.10 - 0.8
SGOT /AST Enzymatic (NADH(Without P-5-P))	18	U/L	5 - 34
SGPT /ALT Enzymatic (NADH(Without P-5-P))	23	U/L	0.0 - 55
Alk. Phosphatase, Serum PNPP AMP Kinetic	116	U/L	40 - 150
PROTEIN TOTAL Biuret	7.5	g/dl	6.4 - 8.3
ALBUMIN BCG	4.2	g/dl	3.5 - 5.0
GLOBULIN Calculated	3.3	g/dl	2.3 - 3.5
A/G RATIO Calculated	1.27	Ratio	1.5 - 2.5

Sample Type:Serum



A Gupta

Dr. Arun Kumar Gupta
M.D. Chief Pathologist
(Reg No. 34930)



NABL & ISO 9001 : 2008 Certified
Wellness . Diagnostics
A Unit of Gian Life Care Limited



7/216 (6), Swaroop Nagar
(In Front of L.L.R. Hospital), Kanpur
Mob. : 8808051576
E-mail : reportsgpx@gmail.com
arunguptagpx@gmail.com

Gian Pathology and X-Ray

Pathology . Radiology

Gian Life Line - Health Checkup

Lab No. : **012305160017** Reg No/BarcodeNo : 581260/01516816
Patient Name : **Mrs..SHIV DHEWAR** Reg. Date : 16/May/2023 08:29AM
Age/Sex : 42 Y / Female Sample Taken Date : 16/May/2023 10:14AM
Client Code/Name : **MEDIWHEEL FULL** Report Date : 16/May/2023 11:39AM
 : **BODY CHECKUP**
Referred By Doctor : **Dr. BANK OF BARODA**

BIOCHEMISTRY

MEDIWHEEL FEMALE ABOVE 40

Lipid Profile

CHOLESTEROL TOTAL Enzymetic	131	mg/dl	Desirable: <200 Boderline High: 200 – 239 High : ≥240
TRIGLYCERIDES GPO	87	mg/dl	Normal <150 Boderline High: 150 – 199 High : 200 – 499 Very High: ≥500
HDL CHOLESTEROL Accelerator Selective Detergent	52	mg/dl	40 - 60
LDL CHOLESTEROL Calculated	61.6	mg/dl	100 - 130
VLDL CALCULATED Calculated	17.4	mg/dl	13 - 36
CHOL/ HDL RATIO Calculated	2.52	Ratio	Less than 4.0
LDL / HDL RATIO	1.18		3.3 - 4.4 (Low Risk) 4.4-7.1 (Average Risk) 7.1-11.0 (Moderate Risk)

Ratio of LDL to HDL

Risk	Men	Women
Very low (1/2 average)	1	1.5
Average risk	3.6	3.2
Moderate risk (2x average)	6.3	5.0
High risk (3x risk)	8	6.1

HDL levels have an inverse relationship with coronary heart disease. The ability of **HDL** to predict the development of coronary atherosclerosis has been estimated to be four times greater than **LDL** and eight times greater than **TC**. Treatment is recommended for those with a **HDL** level below 40 mg/dL. An **HDL** of 60 mg/dL is considered protection against heart disease.

Preparation:

Blood should be collected after a 12-hour fast (no food or drink, except water). For the most accurate results, wait at least 2 months after a heart attack, surgery, infection, injury or pregnancy to check Lipid Profile.

Sample Type:Serum



A Gupta

Dr. Arun Kumar Gupta
M.D. Chief Pathologist
(Reg No. 34930)



NABL & ISO 9001 : 2008 Certified
Wellness . Diagnostics
 A Unit of Gian Life Care Limited



7/216 (6), Swaroop Nagar
 (In Front of L.L.R. Hospital), Kanpur
 Mob. : 8808051576
 E-mail : reportsgpx@gmail.com
 arunguptagpx@gmail.com

Gian Pathology and X-Ray

Pathology . Radiology

Gian Life Line - Health Checkup

Lab No.	: 012305160017	Reg No/BarcodeNo	: 581260/01516816
Patient Name	: Mrs..SHIV DHEWAR	Reg. Date	: 16/May/2023 08:29AM
Age/Sex	: 42 Y / Female	Sample Taken Date	: 16/May/2023 10:14AM
Client Code/Name	: MEDIWHEEL FULL BODY CHECKUP	Report Date	: 16/May/2023 11:39AM
Referred By Doctor	: Dr. BANK OF BARODA		

BIOCHEMISTRY

MEDIWHEEL FEMALE ABOVE 40

BUN/CREATININE RATIO

BLOOD UREA NITROGEN	9	mg/dl	7.0 - 18.7
CREATININE, Serum Kinetic Alkaline Picrate	0.61	mg/dl	0.50 - 1.20
Ratio	14.75	mg/dl	5 - 20

Sample Type:Serum



A Gupta

Dr. Arun Kumar Gupta
 M.D. Chief Pathologist
 (Reg No. 34930)



NABL & ISO 9001 : 2008 Certified
Wellness . Diagnostics
A Unit of Gian Life Care Limited



7/216 (6), Swaroop Nagar
(In Front of L.L.R. Hospital), Kanpur
Mob. : 8808051576
E-mail : reportsgpx@gmail.com
arunguptagpx@gmail.com

Gian Pathology and X-Ray

Pathology . Radiology

Gian Life Line - Health Checkup

Lab No.	: 012305160017	Reg No/BarcodeNo	: 581260/01516816
Patient Name	: Mrs..SHIV DHEWAR	Reg. Date	: 16/May/2023 08:29AM
Age/Sex	: 42 Y / Female	Sample Taken Date	: 16/May/2023 03:30PM
Client Code/Name	: MEDIWHEEL FULL BODY CHECKUP	Report Date	: 16/May/2023 04:29PM
Referred By Doctor	: Dr. BANK OF BARODA		

CLINICAL PATHOLOGY

MEDIWHEEL FEMALE ABOVE 40

MEDIWHEEL FEMALE ABOVE 40

URINE SUGAR (F)

URINE SUGAR (F) NIL

(*Not in NABL Scope*)

URINE ROUTINE EXAMINATION

Method -Dipstick And Microscopy

PHYSICAL EXAMINATION

COLOUR	STRAW	
SPECIFIC GRAVITY (Based on pka change)	1.015	1.001 - 1.030
pH (methylred/Bromothymol blue method)	6	7.50 - 8.0
TURBIDITY	NIL	
Deposit (UR)	NIL	

Chemical

PROTEIN	NIL	Nil
Dipstick/Tetra bromophenol blue/ Heat & Acid Test method).		
GLUCOSE (Oxidase Peroxidase method)	NIL	Nil
KETONE (Nitroprusside Method)	NEGATIVE	Nil
BILL PIGMENT (Diazo Method)	NEGATIVE	Negative
UROBILINOGEN (Ehrlich reaction)	NEGATIVE	Normal
Nitrite (Based on presence of bacteria)	NEGATIVE	Negative
Leucocyte Esterase (Esterase Diazonium Method)	NEGATIVE	Negative

After Centrifugation at 2500 R.P.M. For 5 Minutes

MICROSCOPIC EXAMINATION

RBC (Microscopic)	NIL	per HPF	
PUS CELLS (Microscopic)	1-2	Per HPF	0 - 5 WBC/hpf
EPITHELIAL CELLS (Microscopic)	2-4	Per HPF	
CASTS (Microscopic)	NIL	Per LPF	
CRYSTALS (Microscopic)	NIL		
Amorphous Material (Microscopic)	Nil		Nil
BACTERIA (Microscopic)	NIL	Per HPF	0-0



A Gupta

Dr. Arun Kumar Gupta
M.D. Pathologist



NABL & ISO 9001 : 2008 Certified
Wellness . Diagnostics
A Unit of Gian Life Care Limited



7/216 (6), Swaroop Nagar
(In Front of L.L.R. Hospital), Kanpur
Mob. : 8808051576
E-mail : reportsgpx@gmail.com
arunguptagpx@gmail.com

Gian Pathology and X-Ray

Pathology . Radiology

Gian Life Line - Health Checkup

Lab No.	: 012305160017	Reg No/BarcodeNo	: 581260/01516816
Patient Name	: Mrs..SHIV DHEWAR	Reg. Date	: 16/May/2023 08:29AM
Age/Sex	: 42 Y / Female	Sample Taken Date	: 16/May/2023 03:30PM
Client Code/Name	: MEDIWHEEL FULL BODY CHECKUP	Report Date	: 16/May/2023 04:29PM
Referred By Doctor	: Dr. BANK OF BARODA		

CLINICAL PATHOLOGY

MEDIWHEEL FEMALE ABOVE 40

URINE SUGAR (PP)

URINE SUGAR (PP) NIL

(*Not in NABL Scope*)



A Gupta

Dr. Arun Kumar Gupta
M.D. Pathologist



NABL & ISO 9001 : 2008 Certified
Wellness . Diagnostics
A Unit of Gian Life Care Limited



7/216 (6), Swaroop Nagar
(In Front of L.L.R. Hospital), Kanpur
Mob. : 8808051576
E-mail : reportsgpx@gmail.com
arunguptagpx@gmail.com

Gian Pathology and X-Ray

Pathology . Radiology

Gian Life Line - Health Checkup

Lab No. : **012305160017** Reg No/BarcodeNo : 581260/01516816
Patient Name : **Mrs..SHIV DHEWAR** Reg. Date : 16/May/2023 08:29AM
Age/Sex : 42 Y / Female Sample Taken Date : 16/May/2023 10:00AM
Client Code/Name : **MEDIWHEEL FULL** Report Date : 16/May/2023 11:25AM
 : **BODY CHECKUP**
Referred By Doctor : **Dr. BANK OF BARODA**

HAEMATOLOGY

MEDIWHEEL FEMALE ABOVE 40

MEDIWHEEL FEMALE ABOVE 40

CBC / COMPLETE BLOOD COUNT

HEMOGLOBIN (Hb) Photometry Cyanide Free	8.3	g/dl	12.0 - 15.0
TLC Impedence	6300	/cumm	4000-10000
DLC (%)			
NEUTROPHIL DHSS/Microscopic	60	%	40-80
LYMPHOCYTE DHSS/Microscopic	28	%	24-44
EOSINOPHIL DHSS/Microscopic	6	%	01-06
MONOCYTE DHSS/Microscopic	6	%	3-6
Platelet Impedance/Microscopic	168	10 ³ /μL	150 - 410
RBC COUNT Impedance	4.3	10 ⁶ /μL	3.8 - 4.8
PCV (HCT) Numeric Integration	27.4	%	36-46
MCV Calculated	64.2	fL	83-91
MCH Calculated	19.4	pg	27-32
MCHC Calculated	30.3	g/dL	31.5-34.5
RDW-CV Calculated	19.6	%	11.6 - 14.0
MPV	9.1	fL	8 - 12
ABSOLUTE NEUTROPHIL COUNT DHSS/Calculated	3.8	10 ³ /μL	2.00-7.00
ABSOLUTE LYMPHOCYTE COUNT DHSS/Calculated	1.7	10 ³ /μL	1.0-3.0
ABSOLUTE MONOCYTE COUNT DHSS/Calculated	0.4	10 ³ /μL	0.0-20-1.0
ABSOLUTE EOSINOPHIL COUNT DHSS/Calculated	0.4	10 ³ /μL	0.02 - 0.50

Sample Type - Whole Blood EDTA



A Gupta

Dr. Arun Kumar Gupta
M.D. Chief Pathologist
(Reg No. 34930)



NABL & ISO 9001 : 2008 Certified
Wellness . Diagnostics
 A Unit of Gian Life Care Limited



7/216 (6), Swaroop Nagar
 (In Front of L.L.R. Hospital), Kanpur
 Mob. : 8808051576
 E-mail : reportsgpx@gmail.com
 arunguptagpx@gmail.com

Gian Pathology and X-Ray

Pathology . Radiology

Gian Life Line - Health Checkup

Lab No.	: 012305160017	Reg No/BarcodeNo	: 581260/01516816
Patient Name	: Mrs..SHIV DHEWAR	Reg. Date	: 16/May/2023 08:29AM
Age/Sex	: 42 Y / Female	Sample Taken Date	: 16/May/2023 10:00AM
Client Code/Name	: MEDIWHEEL FULL BODY CHECKUP	Report Date	: 16/May/2023 10:47AM
Referred By Doctor	: Dr. BANK OF BARODA		

HAEMATOLOGY

MEDIWHEEL FEMALE ABOVE 40

MEDIWHEEL FEMALE ABOVE 40

ESR WESTERGREN (Automated)

ESR WESTERGREN (Automated) WESTERGREN	22	mm	0 - 14
--	----	----	--------

Not in NABL Scope

Sample Type:EDTA Blood

ABO Rh / BLOOD GROUP Tube Agglutination (FORWARD & REVERSE Method)

BLOOD GROUP / ABO-RH

ABO	B	-	-
Reverse & Forward			
Rh	POSITIVE	-	-
Reverse & Forward			

Sample Type:EDTA Blood



A Gupta

Dr. Arun Kumar Gupta
 M.D. Chief Pathologist
 (Reg No. 34930)



NABL & ISO 9001 : 2008 Certified
Wellness . Diagnostics
A Unit of Gian Life Care Limited



7/216 (6), Swaroop Nagar
(In Front of L.L.R. Hospital), Kanpur
Mob. : 8808051576
E-mail : reportsgpx@gmail.com
arunguptagpx@gmail.com

Gian Pathology and X-Ray

Pathology . Radiology

Gian Life Line - Health Checkup

Lab No. : 012305160017 Reg No/BarcodeNo : 581260/01516816
Patient Name : Mrs..SHIV DHEWAR Reg. Date : 16/May/2023 08:29AM
Age/Sex : 42 Y / Female Sample Taken Date : 16/May/2023 10:00AM
Client Code/Name : MEDIWHEEL FULL Report Date : 16/May/2023 10:47AM
Referred By Doctor : Dr. BANK OF BARODA

HAEMATOLOGY

MEDIWHEEL FEMALE ABOVE 40

HbA1C/GLYCATED HEMOGLOBIN/GHB

HBA1C/GLYCATED HEMOGLOBIN 6.2 %
Average of Glucose Level 131 mg/dl

Test is done by HPLC method (Gold Standard) D-10 Analyzer.

Expected Values :-

Test	Normal Range	
HbA1c	Non Diabetic:	4.0% - 6.0%
	Good Control:	6.1% - 8.0%
	Poor Control:	8.1% - 9.0 %
	Unsatisfactory:	> 9 %

To convert an A1c to the new average mean blood glucose, use this formula:
 $eAG(mg/dl) = (28.7 \times HbA1c) - 46.7$

Not in NABL Scope

Sample Type:EDTA Blood



A Gupta

Dr. Arun Kumar Gupta
M.D. Chief Pathologist
(Reg No. 34930)



NABL & ISO 9001 : 2008 Certified
Wellness . Diagnostics
 A Unit of Gian Life Care Limited



7/216 (6), Swaroop Nagar
 (In Front of L.L.R. Hospital), Kanpur
 Mob. : 8808051576
 E-mail : reportsgpx@gmail.com
 arunguptagpx@gmail.com

Gian Pathology and X-Ray

Pathology . Radiology

Gian Life Line - Health Checkup

Lab No.	: 012305160017	Reg No/BarcodeNo	: 581260/01516816
Patient Name	: Mrs..SHIV DHEWAR	Reg. Date	: 16/May/2023 08:29AM
Age/Sex	: 42 Y / Female	Sample Taken Date	: 16/May/2023 10:14AM
Client Code/Name	: MEDIWHEEL FULL BODY CHECKUP	Report Date	: 16/May/2023 02:06PM
Referred By Doctor	: Dr. BANK OF BARODA		

IMMUNOASSAY

MEDIWHEEL FEMALE ABOVE 40

MEDIWHEEL FEMALE ABOVE 40

T3 / TRIDOTHYRONINE TOTAL

T3 TOTAL 1.09 ng/mL 0.35 - 1.93
 CMIA

Sample Type:Serum

T4 / THYROXIN TOTAL

T4 TOTAL 8.47 µg/dl 4.50 - 10.9
 CMIA

Increased levels are seen in graves disease cancer of thyroid as symptoms of hyperthyroidism.Low levels are seen in hypothyroidism whose symptoms are myoxyedema hashmito disease and pituitary disorders



A Gupta

Dr. Arun Kumar Gupta
 M.D. Chief Pathologist
 (Reg No. 34930)



NABL & ISO 9001 : 2008 Certified
Wellness . Diagnostics
A Unit of Gian Life Care Limited



7/216 (6), Swaroop Nagar
(In Front of L.L.R. Hospital), Kanpur
Mob. : 8808051576
E-mail : reportsgpx@gmail.com
arunguptagpx@gmail.com

Gian Pathology and X-Ray

Pathology . Radiology

Gian Life Line - Health Checkup

Lab No.	: 012305160017	Reg No/BarcodeNo	: 581260/01516816
Patient Name	: Mrs..SHIV DHEWAR	Reg. Date	: 16/May/2023 08:29AM
Age/Sex	: 42 Y / Female	Sample Taken Date	: 16/May/2023 10:14AM
Client Code/Name	: MEDIWHEEL FULL BODY CHECKUP	Report Date	: 16/May/2023 02:06PM
Referred By Doctor	: Dr. BANK OF BARODA		

IMMUNOASSAY

MEDIWHEEL FEMALE ABOVE 40

MEDIWHEEL FEMALE ABOVE 40

TSH (Thyroid Stimulating Hormone)

TSH (ECLIA) CMIA	4.28	μIU/ml	0.35 - 5.50
---------------------	------	--------	-------------

NOTE:

Guidelines for interpretation of abnormal thyroid function test.

TSH	T4/FT4	T3/FT3	Interpretation
High	Normal Normal	Mild(subclinical)	Hypothyroidism.
High	Low	Low/Normal	Hypothyroidism
Low	Normal Normal	Mild (subclinical)	Hyperthyroidism.
Low	High/Normal	High/Normal	Hyperthyroidism
Low	Low/Normal	Low/Normal	Rare pituitary(secondary)Hypothyroidism

Sample Type:Serum



A Gupta

Dr. Arun Kumar Gupta
M.D. Chief Pathologist
(Reg No. 34930)



NABL & ISO 9001 : 2008 Certified
Wellness . Diagnostics
 A Unit of Gian Life Care Limited



7/216 (6), Swaroop Nagar
 (In Front of L.L.R. Hospital), Kanpur
 Mob. : 8808051576
 E-mail : reportsgpx@gmail.com
 arunguptagpx@gmail.com

Gian Pathology and X-Ray

Pathology . Radiology

Gian Life Line - Health Checkup

Lab No.	: 012305160017	Reg No/BarcodeNo	: 581260/01516816
Patient Name	: Mrs..SHIV DHEWAR	Reg. Date	: 16/May/2023 08:29AM
Age/Sex	: 42 Y / Female	Sample Taken Date	: 16/May/2023 08:29AM
Client Code/Name	: MEDIWHEEL FULL BODY CHECKUP	Report Date	: 16/May/2023 05:02PM
Referred By Doctor	: Dr. BANK OF BARODA		

X-RAY

MEDIWHEEL FEMALE ABOVE 40

MEDIWHEEL FEMALE ABOVE 40

X RAY CHEST PA VIEW

DIAPHRAGMS ARE NORMAL.

COSTOPHRENIC ANGLES ARE CLEAR.

CARDIAC SHADOW IS ENLARGED.

HILAR SHADOWS ARE HEAVY.

ACCENTUATED MARKINGS SEEN.

NO PARENCHYMAL LESION IS NOTED.

ACTIVE DISEASE OF LUNGS OR PLEURA IS NOT INDICATED.

DR. S. KHURANA

M.B.B.S.,D.M.R.E.

*** End Of Report ***



Stage	Time	Duration	Belt Speed (mph)	Elevation	METs	Rate	BP	RPP	PVC	Comments
Supine	00:42	0:01	00.0	00.0	01.0	107	134/76	143	00	
Supine	01:40	0:01	00.0	00.0	01.0	55	134/76	073	00	
Standing	01:48	0:01	00.0	00.0	01.0	108	134/76	144	00	
HV	01:58	0:01	00.0	00.0	01.0	106	134/76	144	00	
ExStart	02:11	0:01	00.0	00.0	01.0	110	134/76	147	00	
BRUCE Stage 1	05:11	3:00	01.7	10.0	04.7	157	144/80	226	00	
PeakEx	06:11	1:00	02.5	12.0	05.5	165	144/80	237	00	
Recovery	07:10	1:00	00.0	00.0	01.0	127	140/78	231	00	
Recovery	08:07	1:56	00.0	00.0	01.0	128	136/76	174	00	

Findings :

Exercise Time : 04:01
 Max HR Attained : 165 bpm 93% of Target 178
 Max BP Attained : 144/80
 Max WorkLoad Attained : 5.5 Fair response to induced stress
 Max ST Dep Lead & Value : III & -1.2 mm
 Duke Treadmill Score : -01.0
 Test Objective : For Testing
 History : H/o Hypothyrodism - Thyronorm 75
 Test End Reasons : Dyspnoea, Leg Fatigue

Doctor : DR. KUSH KUMAR TYAGI D.M.



Report :

Sample Name: Stress Test Graded Exercise Treadmill
Description: .

INDICATIONS: R/O CAD.

PROCEDURE DONE: Graded exercise treadmill stress test.

STRESS ECG RESULTS:

NORMAL FUNCTIONAL CAPACITY, ADEQUATE B.P. RESPONSE, THR 93% ACHIEVED,
NO CHEST PAIN / DYSPNOEA, NO SIGNIFICANT ST-T CHANGES DURING EXERCISE AND RECOVERY.
NO ARRHYTHAEMIA.

TEST IS NEGATIVE FOR STRESS INDUCED REVERSIBLE MYOCARDIAL ISCHEMIA
FOR THIS MUCH OF WORK LOAD.

Doctor : DR. KUSH KUMAR TYAGI D.M.



211 (581260) / SHIV DHEWAR / 42 Yrs / F

Date: 16-May-2023 02:34:03 PM METS: 1.0/ 107 bpm 60% of THR BP: 134/76 mmHg Raw ECG/ BLC On/ Notch On/ HF 0.05 Hz/LF 100 Hz

ExTime: 00:40 0.0 mph, 0.0%



REMARKS:

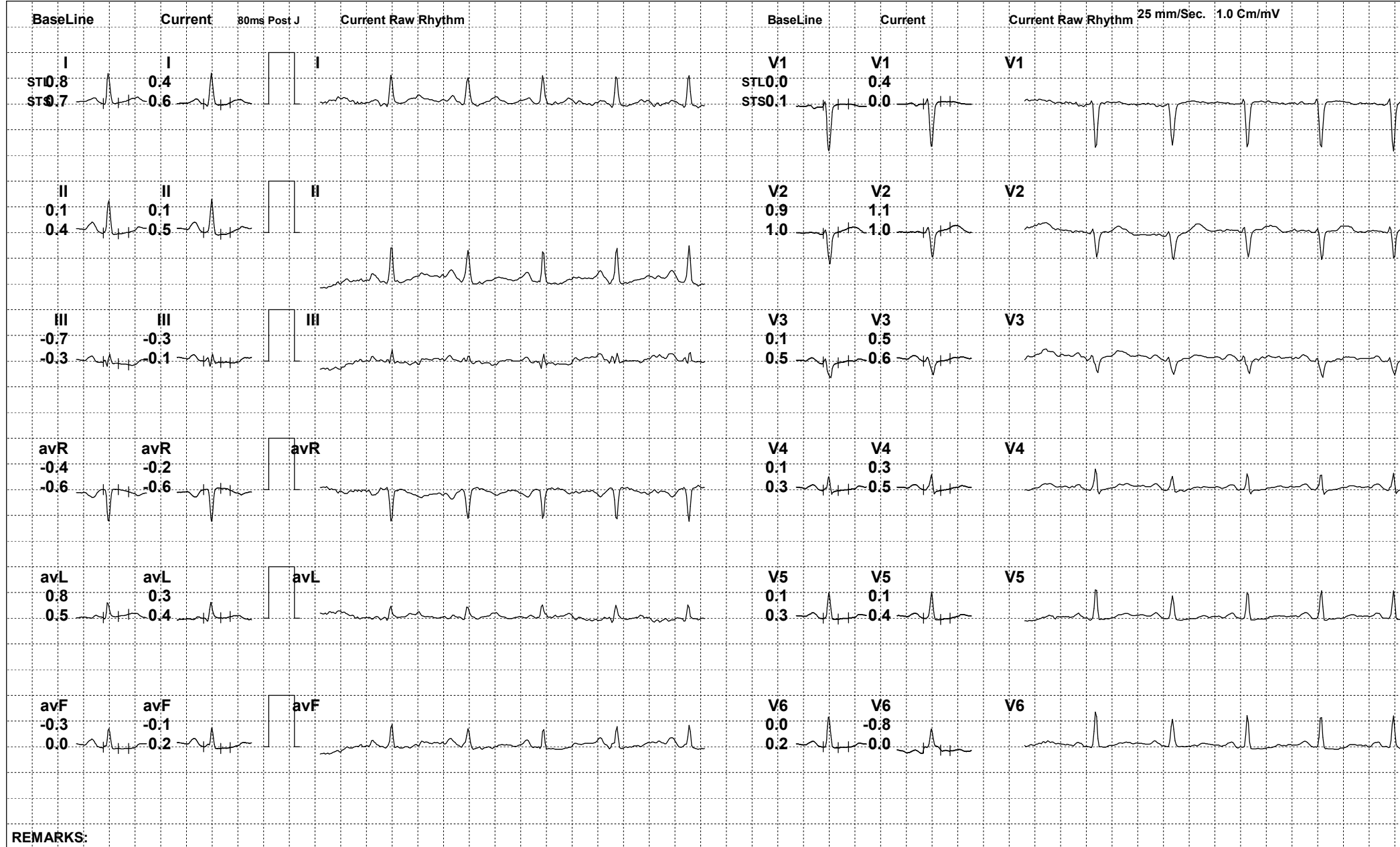

REMARKS:



211 (581260) / SHIV DHEWAR / 42 Yrs / F

Date: 16-May-2023 02:34:03 PM METS: 1.0/ 108 bpm 60% of THR BP: 134/76 mmHg Raw ECG/ BLC On/ Notch On/ HF 0.05 Hz/LF 100 Hz

ExTime: 01:46 0.0 mph, 0.0%

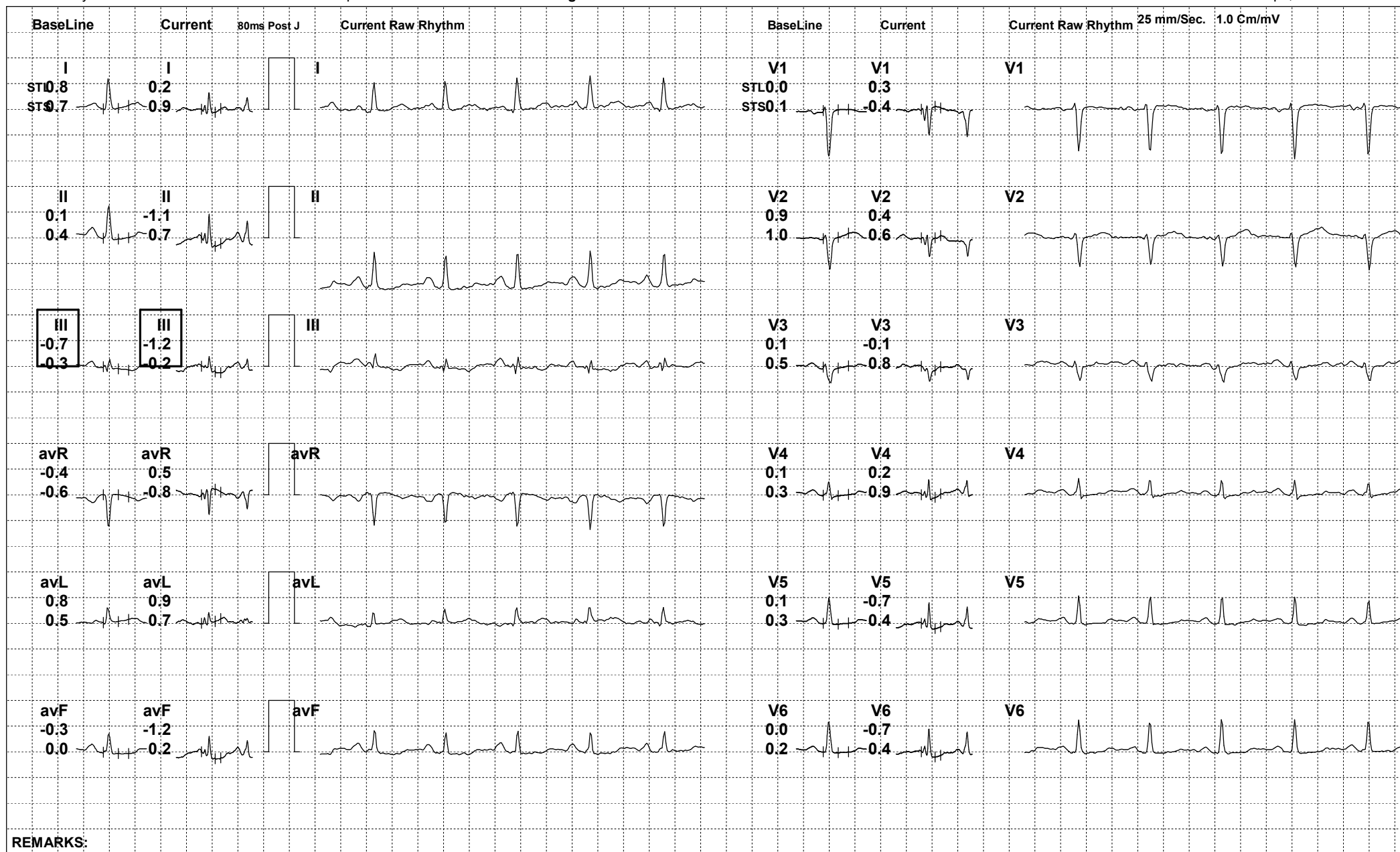

REMARKS:

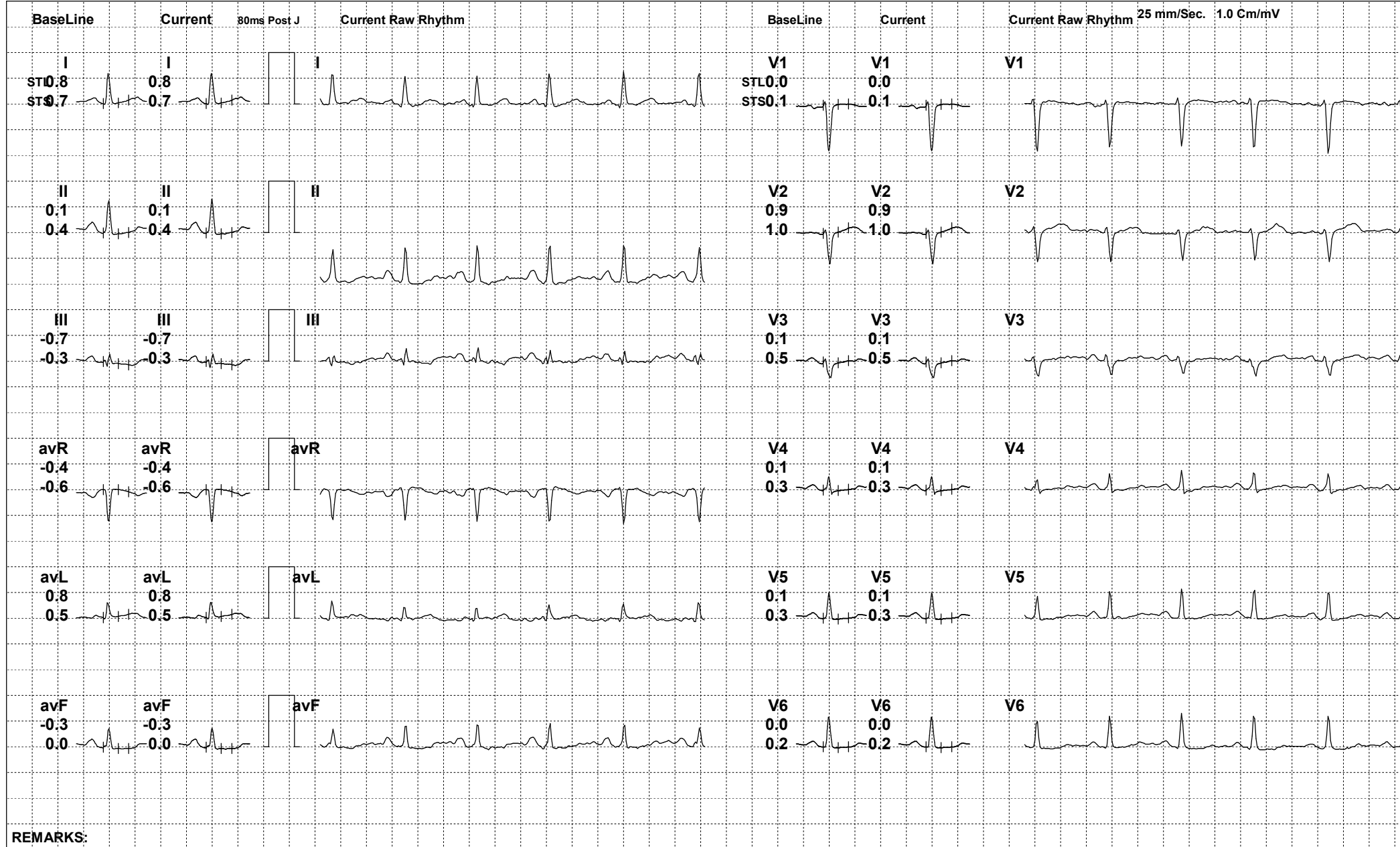

REMARKS:



211 (581260) / SHIV DHEWAR / 42 Yrs / F

Date: 16-May-2023 02:34:03 PM METS: 1.0/ 110 bpm 61% of THR BP: 134/76 mmHg Raw ECG/ BLC On/ Notch On/ HF 0.05 Hz/LF 100 Hz

ExTime: 02:10 0.0 mph, 0.0%

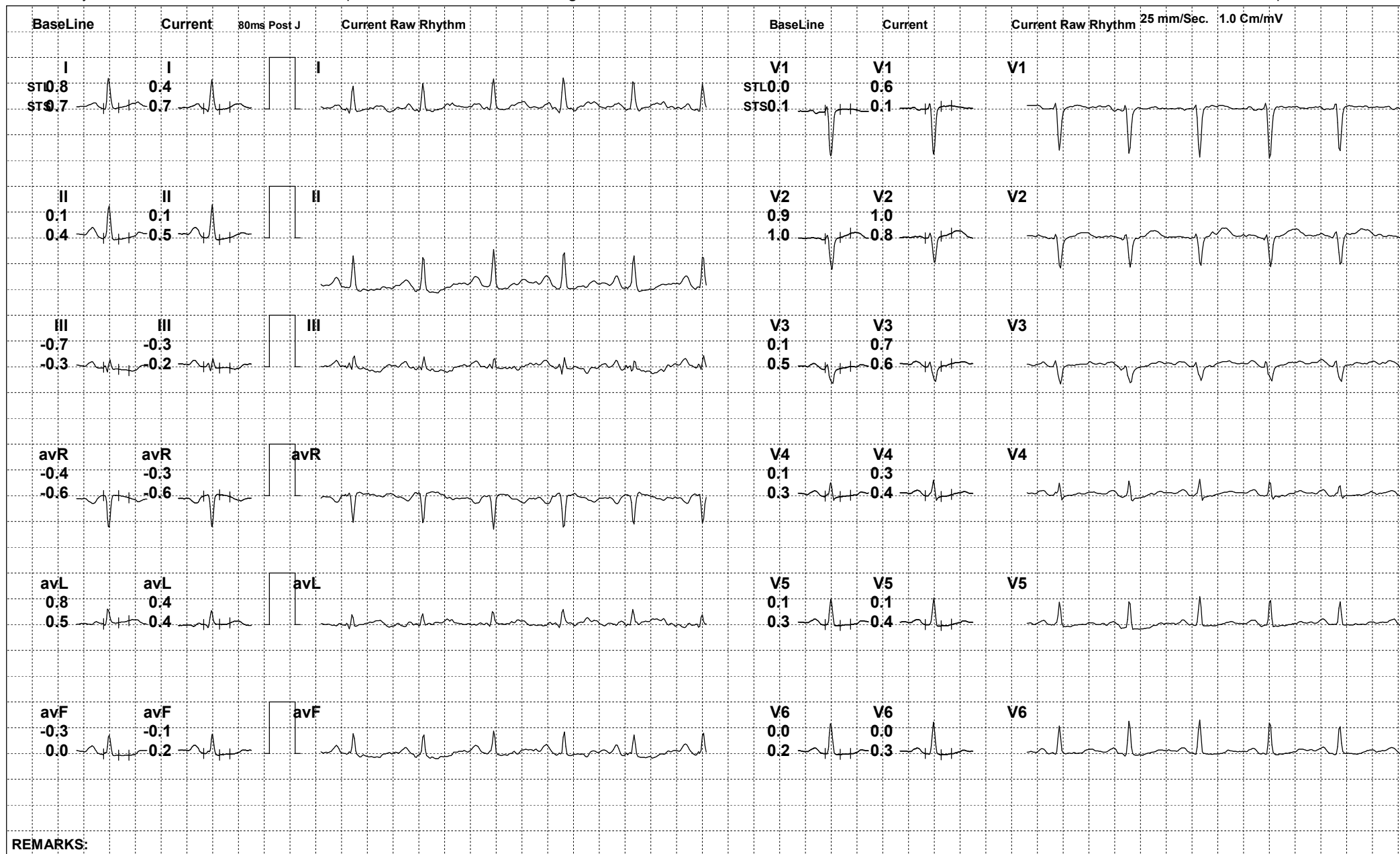

REMARKS:



211 (581260) / SHIV DHEWAR / 42 Yrs / F

Date: 16-May-2023 02:34:03 PM METS: 4.7/ 155 bpm 87% of THR BP: 144/80 mmHg Raw ECG/ BLC On/ Notch On/ HF 0.05 Hz/LF 100 Hz

ExTime: 03:00 1.7 mph, 10.0%

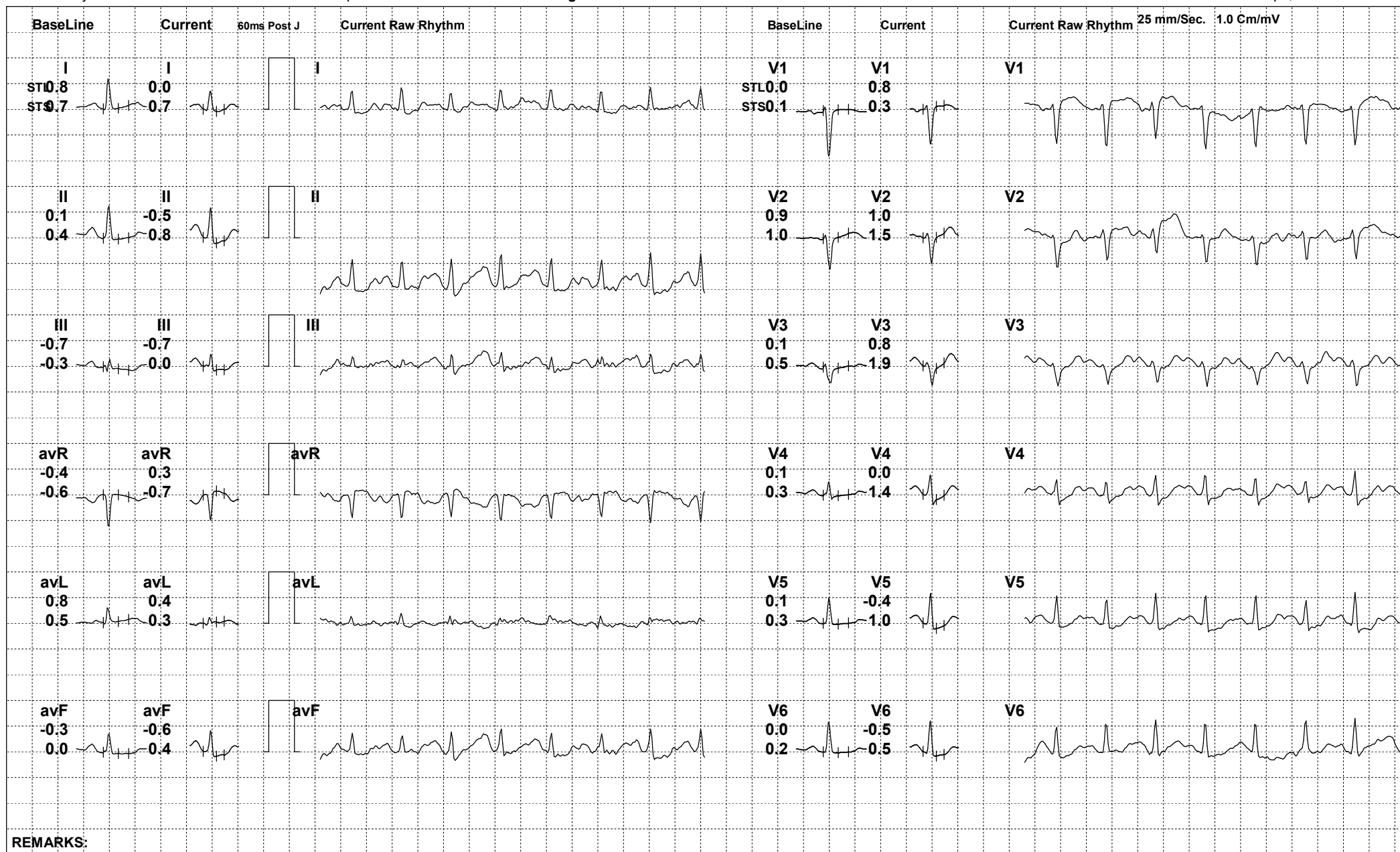



211 (581260) / SHIV DHEWAR / 42 Yrs / F

Date: 16-May-2023 02:34:03 PM METS: 5.5/ 165 bpm 92% of THR BP: 144/80 mmHg Raw ECG/ BLC On/ Notch On/ HF 0.05 Hz/LF 100 Hz

ExTime: 04:00 2.5 mph, 12.0%

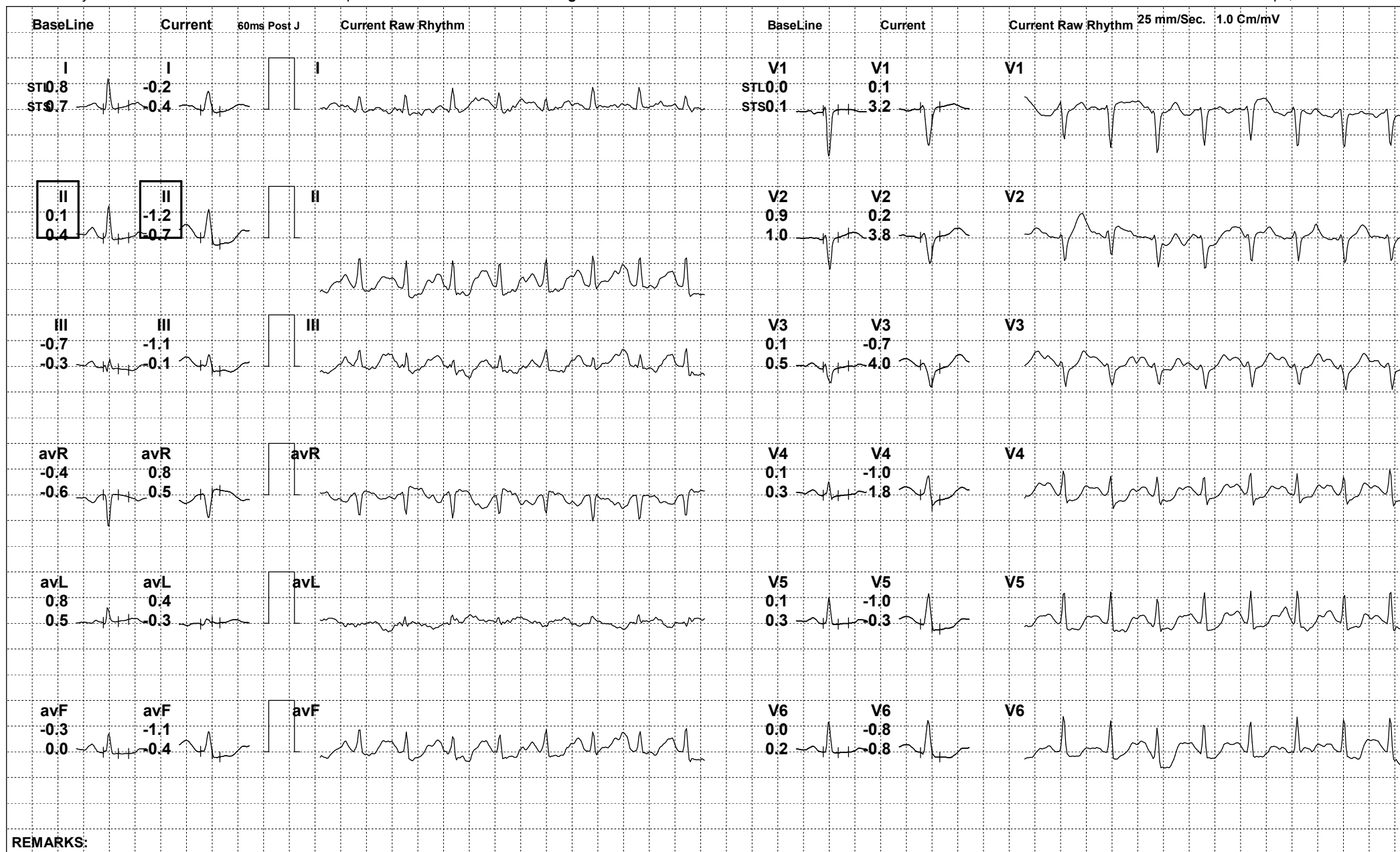

REMARKS:



211 (581260) / SHIV DHEWAR / 42 Yrs / F

Date: 16-May-2023 02:34:03 PM METS: 1.0/ 127 bpm 71% of THR BP: 140/78 mmHg Raw ECG/ BLC On/ Notch On/ HF 0.05 Hz/LF 100 Hz

ExTime: 04:01 0.0 mph, 0.0%

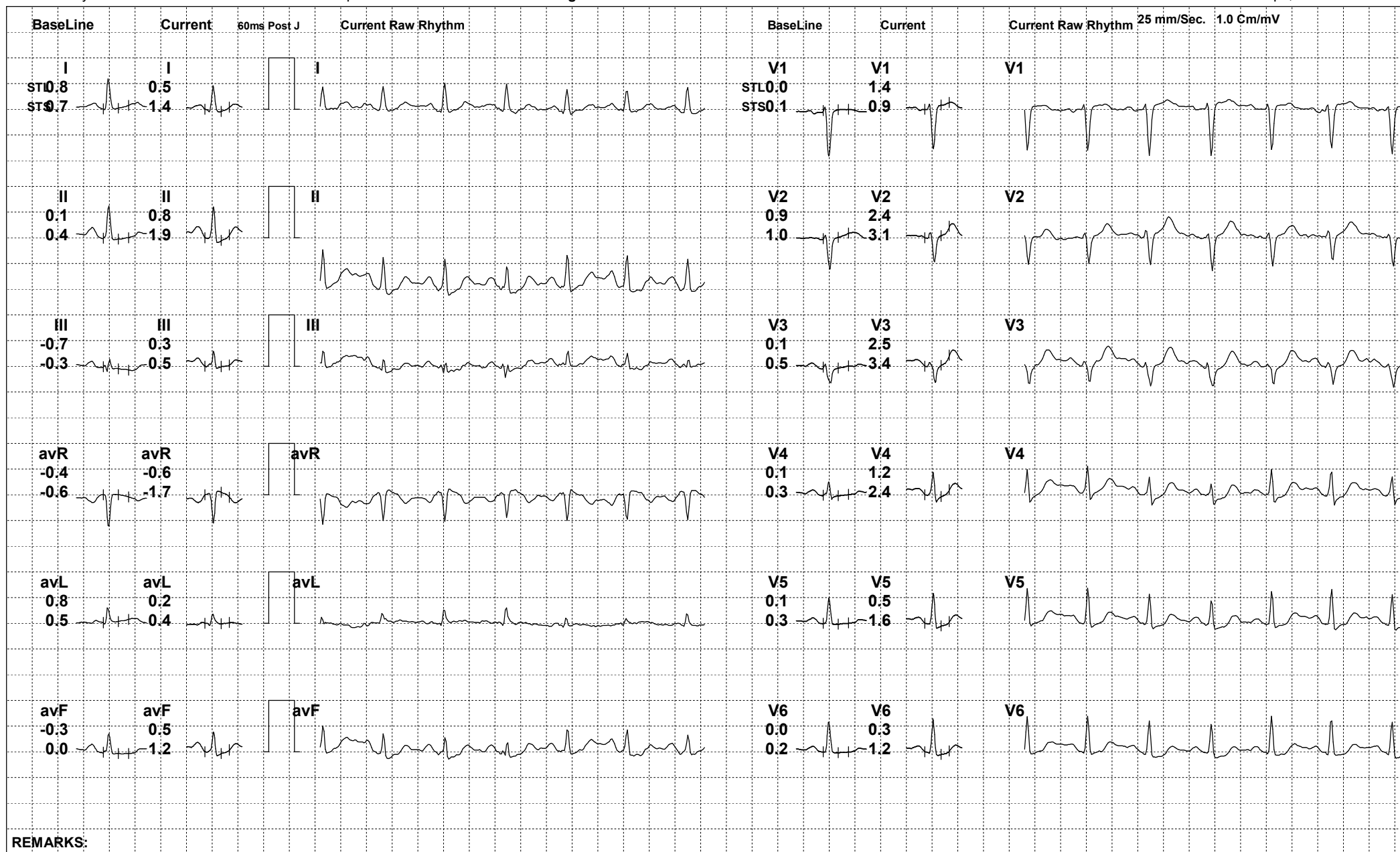

REMARKS:



211 (581260) / SHIV DHEWAR / 42 Yrs / F

Date: 16-May-2023 02:34:03 PM METS: 1.0/ 115 bpm 64% of THR BP: 136/76 mmHg Raw ECG/ BLC On/ Notch On/ HF 0.05 Hz/LF 100 Hz

ExTime: 04:01 0.0 mph, 0.0%

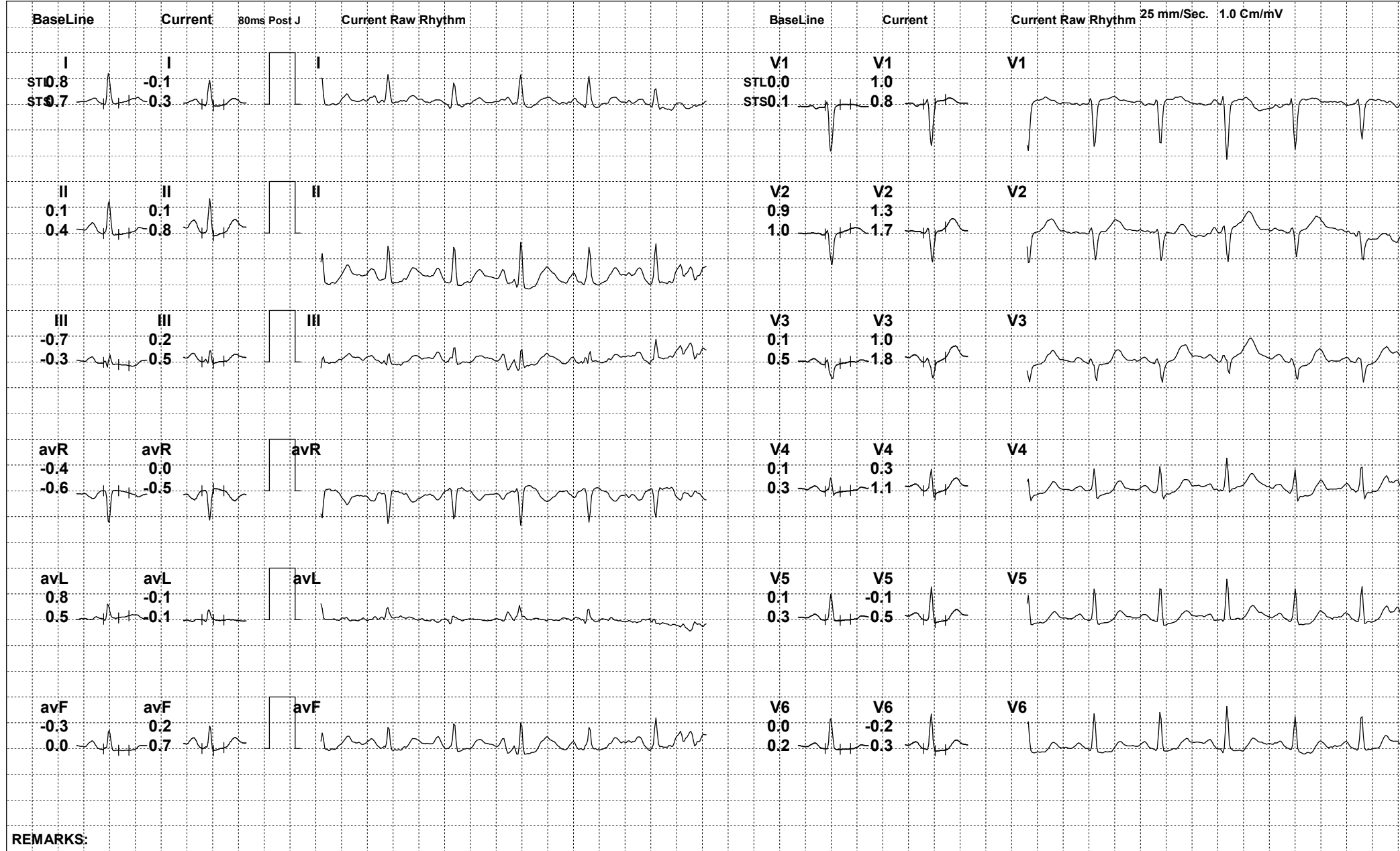

REMARKS:



211 (581260) / SHIV DHEWAR / 42 Yrs / F

Date: 16-May-2023 02:34:03 PM

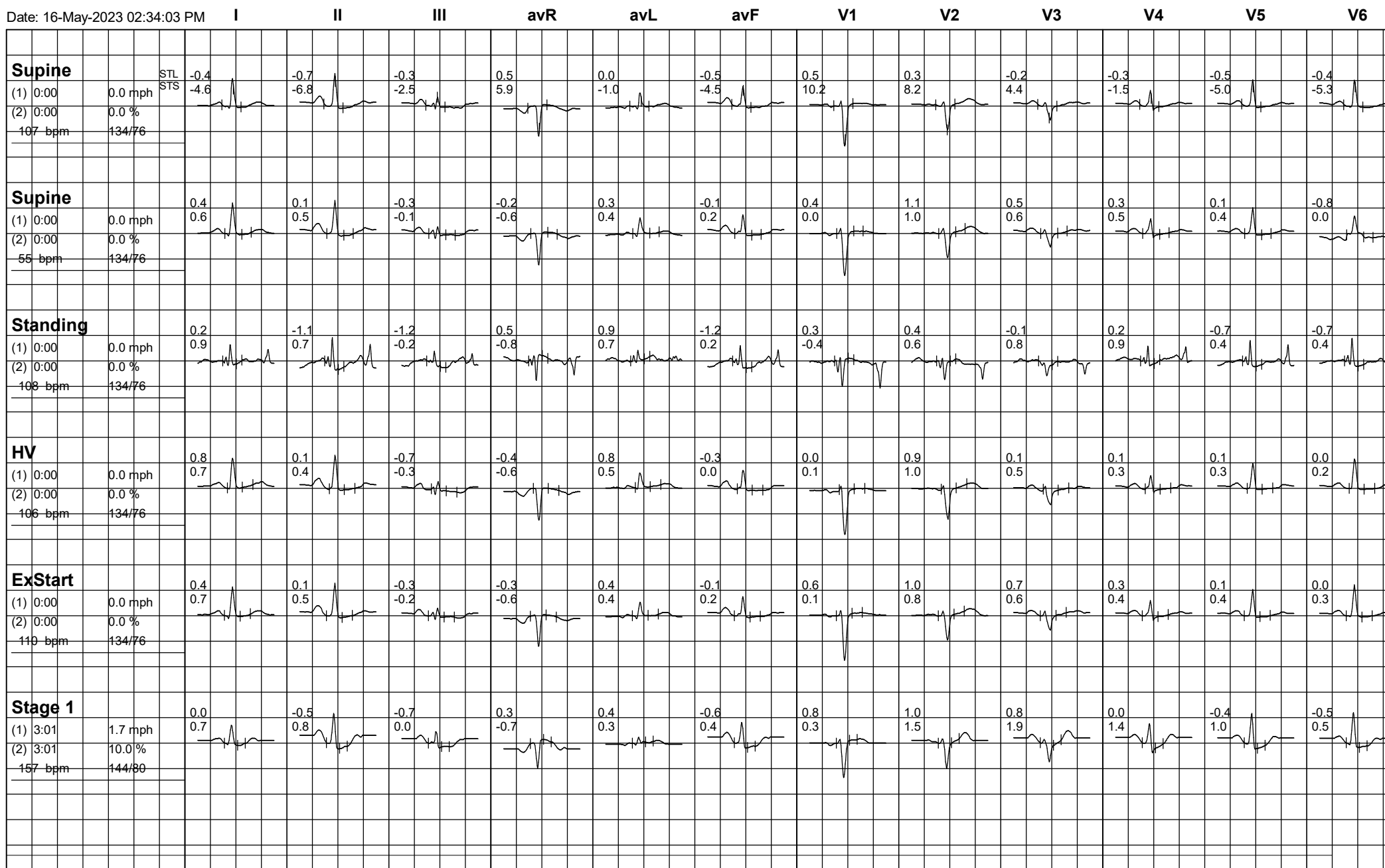



211 (581260) / SHIV DHEWAR / 42 Yrs / F

Date: 16-May-2023 02:34:03 PM

