



Grant Medical Foundation

**Ruby Hall Clinic**

*Pimple Saudagar*

**Name:** PUJARI UJJWALA AMBABAS .  
**Age :** 051 Years  
**Gender:** F  
**PID:** P00000587419  
**OPD :**

**Exam Date :** 01-Dec-2023 09:52  
**Accession:** 116505165131  
**Exam:** ABDOMEN AND PELVIS  
**Physician:** HOSPITAL CASE<sup>AAAA</sup>

### ULTRASOUND OF ABDOMEN AND PELVIS

Liver appears normal in size, shape and echotexture. No focal lesion is seen. No intrahepatic biliary radicle dilatation seen. The portal vein and CBD appear normal.

Gall bladder is well distended with normal wall thickness. No calculus or sludge is seen.  
Pancreas appears normal in size and echotexture. No focal lesion is seen.  
Spleen measures 13 x 8 cms , s/o mild splenomegaly.No focal lesion is seen.

Right kidney measures 9.4 x 4.3 cms. Left kidney measures 10.6 x 4.8 cms. Both kidneys appear normal in size, shape & echotexture. They show good cortico-medullary differentiation. There is no hydronephrosis, hydroureter or calculus seen on either side.

The urinary bladder is well distended. Wall thickness is normal. No mass lesion or calculus is seen.

Post hysterectomy status. No adnexal pathology is seen.

Visualised bowel loops are non-dilated and show normal peristalsis.  
There is no ascites or significant lymphadenopathy seen.

### IMPRESSION :

Spleen measures 13 x 8 cms , s/o mild splenomegaly.

**DR. YATIN R. VISAVE**  
**CONSULTANT RADIOLOGIST**  
MBBS, DMRD  
Regd. No. 090812

Date: 01-Dec-2023 19:19:37

---

<b>Name:</b>	PUJARI UJJWALA AMBABAS .	<b>Exam Date :</b>	01-Dec-2023 16:41
<b>Age :</b>	051 Years	<b>Accession:</b>	116505165131
<b>Gender:</b>	F	<b>Exam:</b>	ULTRASOUND OF BREAST
<b>PID:</b>	P00000587419	<b>Physician:</b>	HOSPITAL CASE <sup>****</sup>
<b>OPD :</b>			

---

Ultrasound of both breasts has been performed on a duplex scanner.

Both breasts show normal fibro-glandular breast tissue of normal echo pattern.

No evidence of any focal cystic or solid mass lesion noted.

Both axillary tails appear normal.

Sub-areolar area does not show any abnormal ductal dilatation.

Axilla appears clear. No evidence of axillary lymphadenopathy is seen.

**IMPRESSION :**

Normal ultrasound of both breasts.

---



**DR. YATIN R. VISAVE**  
CONSULTANT RADIOLOGIST  
MBBS, DMRD  
Regd. No. 090812

---

Date: 01-Dec-2023 16:46:01





Grant Medical Foundation

**Ruby Hall Clinic**

*Pimple Saudagar*

**Name:** PUJARI UJJWALA AMBABAS .  
**Age :** 051 Years  
**Gender:** F  
**PID:** P00000587419  
**OPD :**

**Exam Date :** 01-Dec-2023 09:34  
**Accession:** 116504165131  
**Exam:** CHEST X RAY  
**Physician:** HOSPITAL CASE<sup>AAAA</sup>

Health Check

**Radiograph Chest PA View :**

Both lung fields normal.

Both costo-phrenic angles are clear.

Cardiac silhouette and aortic knuckle are normal.

Both hilar shadows and the diaphragmatic contours are normal.

Thoracic soft tissues and the rib cage normal.

**Impression :**

No significant abnormality noted.

**DR. YATIN R. VISAVE**  
**CONSULTANT RADIOLOGIST**  
**MBBS, DMRD**  
**Regd. No. 090812**

Date: 01-Dec-2023 16:42:18

**2DECHO&DOPPLER REPORT**

**NAME: MRS.PUJARI UJJWALA AGE: 51Yrs/F DATE: 01 /12 /2023**

**MITRAL VALVE:** has thin leaflets with normal subvalvar motion.

No mitral regurgitation .

**AORTIC VALVE :** has three thin leaflets with normal opening

No aortic regurgitation.

**PULMONARY VALVE;** NORMAL,

**LEFT VENTRICLE :** is normal , has normal wall thickness, No RWMA at rest .

Normal LV systolic function. EF - 60%.

**LEFT ATRIUM:** is normal.

**RIGHT ATRIUM & RIGHT VENTRICLE:** normal in size.

**TRICUSPID VALVE & PULMONARY VALVES :** normal.

Trivial TR, No PH.

No pericardial effusion.

**M- MODE :**

<b>AORTA</b>	<b>LA</b>	<b>LVI DD</b>	<b>LVIDS</b>	<b>IVS</b>	<b>PW</b>	<b>LVEF</b>
<b>30mm</b>	<b>29mm</b>	<b>48mm</b>	<b>24mm</b>	<b>10mm</b>	<b>10mm</b>	<b>60%</b>

**IMP : Normal LV Systolic function. EF-60%.**

**No diastolic dysfunction**

**No RWMA at rest**

**Normal Valves and Chambers**

**IAS & IVS Intact**

**No clot / vegetation / thrombus / pericardial effusion.**



**DR. YATIN VISAVE**  
**MBBS,DMRD(RADIOLOGY)**





Grant Medical Foundation

**Ruby Hall Clinic**

Pimple Saudagar

Mrs. Ujala Rajee

1/12/2013

Rx.

Tab. Ketorol - 105

————— (4)  
1-ox rdays

Cep. Novamon - 5mg

————— (4)  
1-ox rdays

Dologel - CT

————— (2)

Dr. Aniket

**Dr. Aniket Malabadi**  
B.D.S; M.D.S. (Dentist)  
Ruby Hall Clinic  
Pimple Saudagar  
Mob: 9980283499  
[www.aniket32.com](http://www.aniket32.com)



Grant Medical Foundation

**Ruby Hall Clinic**

Pimple Saudagar

1/12/2013

Mrs. Ujwala Pujari

OTG →

\* RCT treated =  $\frac{76}{76}$

\* Root Lodgement =  $\frac{76}{76}$

\* Swelling =  $\frac{6}{6}$   
Adv:-

① IOPA =  $\frac{6}{6}$

② ~~RT~~

Dr. Aniket

**Dr. Aniket Malabadi**  
B.D.S; M.D.S. (Dentist)  
Ruby Hall Clinic  
Pimple Saudagar  
Mob: 9980283499  
[www.aniket32.com](http://www.aniket32.com)



Grant Medical Foundation  
**Ruby Hall Clinic**  
 Hinjawadi

Rajeev Gandhi Infotech Park, MIDC, Phase No. 1, Plot No P-33, Hinjawadi, Pune - 411057.

• Ph: 020 66999999 • Email : hinjawadi@rubyhall.com • 24 hrs Helpline - 8554802253 • Website : www.rubyhall.com

**OPHTHALMOLOGY**

MRS. PUJARI UJJWALAAMBABAS



Ref: PS006977- Reg: 3000010436  
 51.6.0/F - NH - 01/12/2023  
 P00000587419 -

NAME

AGE : 52 years

1) Vision  $\left\{ \begin{array}{l} \text{unaided} \quad \frac{6}{6P} \\ \bar{c} \text{ glasses} \quad \frac{6}{6} \end{array} \right.$   $\frac{6}{6P}$   
 $\frac{6}{6}$

2) Near Vision  $\left\{ \begin{array}{l} \text{unaided} \\ \bar{c} \text{ glasses} \quad \frac{N}{6} \end{array} \right.$

3) Binocular Vision  $\frac{N}{6}$

4) Colour Vision  $\frac{N}{6}$

5) Tension  $15 \text{ mmHg}$   $18 \text{ mmHg}$

6) Anterior Segment  $WNL$   $WNL$

7) Pupils  $WNL$   $WNL$

8) Lens  $WNL$  Clear

9) Media & Fundus

10) Remarks

SPL

RE +0.50	Add.
LE +0.50	+2.00 D

Date : 01/12/23.

(Signature)

Name: Ujjwara

Sex: F Birth date: / /

cm kg mmHg

Medication:

Symptoms:

History:

Vent. rate 67 bpm  
 PR int 126 ms  
 QRS dur 84 ms  
 QT/QTc(E) int 418/433 ms  
 P/QRS/T axis 40/44/40 °  
 RV5/SV1 amp 1.14/0.95 mV  
 RV5+SV1 amp 2.10 mV

51 years

1100 Sinus rhythm

9110 \*\* normal ECG \*\*

MRS. PUJARI UJJWALAAMBABAS



Ref: PS006977- Reg: 3000010436

51.6.0F - NH - 01/12/2023

P00000587419 -

Unconfirmed Report  
Reviewed by:

10 mm/mV 25 mm/s Filter: H50 D 35 Hz 10 mm/mV

10 mm/mV

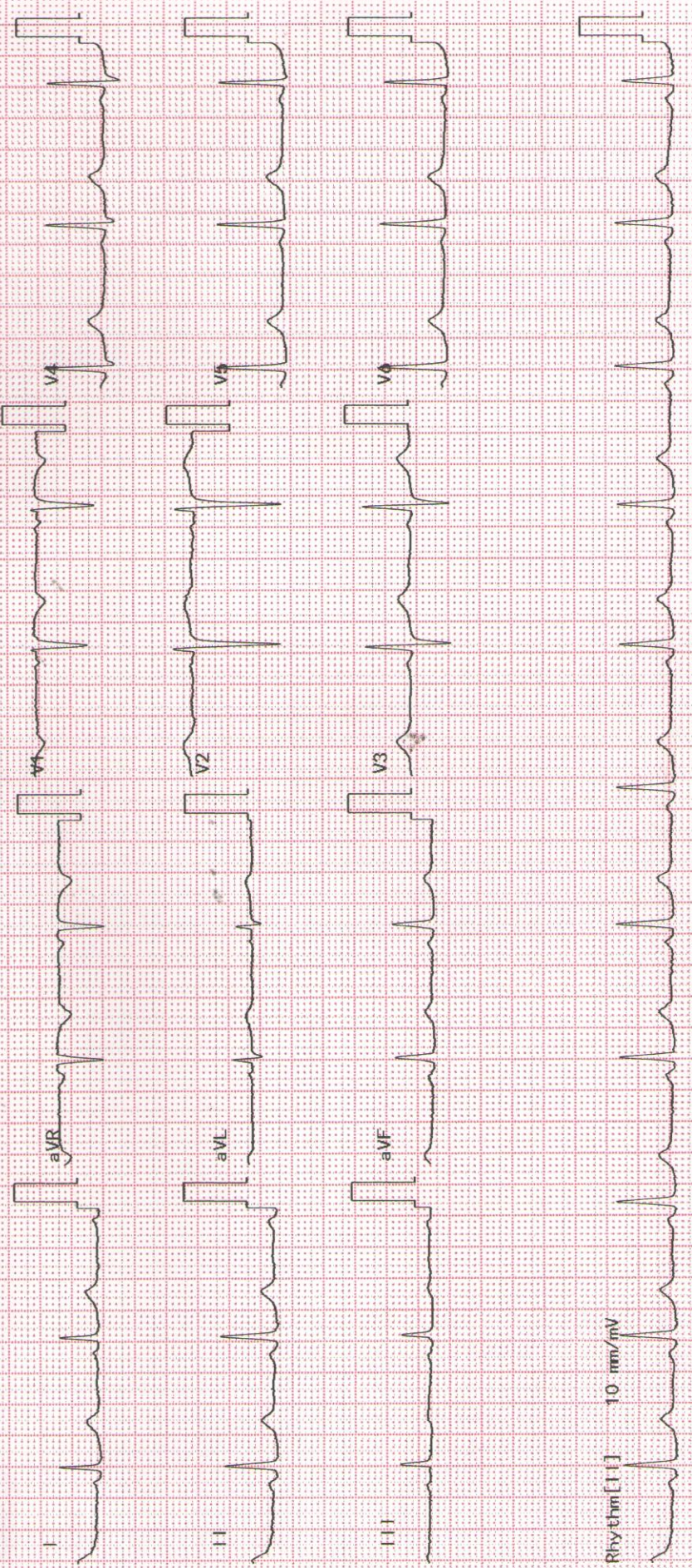



**Patient Name** : Mrs.PUJARI UJJWALA AMBABAS  
**Age / Gender** : 51Y(s) 6M(s) /Female  
**Lab Ref No/UHID** : PS006977/P00000587419  
**Lab No/Result No** : 2300236110/479953  
**Referred By Dr.** : HOSPITAL CASE

**Bill Date** : 01-12-2023 09:25 AM  
**Collected Date** : 01-12-2023 09:29 AM  
**Received Date** : 01-12-2023 09:29 AM  
**Report Date** : 01-12-2023 11:51 AM  
**Specimen** : SERUM  
**Processing Loc** : RHC HInjawadi



**DEPARTMENT OF LABORATORY MEDICINE-BIOCHEMISTRY**

Investigation	Result	Units	Biological Reference Interval
---------------	--------	-------	-------------------------------

**FBS**

Glucose (Fasting). :85 mg/dL  
Prediabetic : 100 - 125  
Diabetic : >= 126  
Normal : < 100.0  
Method : GOD-POD

REFERENCE : ADA 2015 GUIDELINES

**CREATININE**

Creatinine :0.5 mg/dL  
0.5 - 1.2  
Method : Enzymatic

**BUN**

Urea Nitrogen(BUN) :6.07 mg/dL  
6.0 - 20.0  
Method : Calculated  
Urea :13 mg/dL  
17.1-49.2  
Method : Urease

**CALCIUM**

Calcium :8.4 mg/dL  
8.6 - 10.2  
Method : Arsenazo

**PHOSPHOROUS**

Phosphorus :3.1 mg/dL  
3.1-4.8  
Method : Phospho Molybdate

**URIC ACID**

Uric Acid :4.9 mg/dL  
2.6 - 6.0  
Method : Uricase

**LFT**

Total Bilirubin :1.0 mg/dL  
0.3 - 1.2  
Method : Diazo  
Direct Bilirubin :0.2 mg/dL  
0-0.4  
Method : Diazo  
Indirect Bilirubin :0.8 mg/dL  
0.0 - 0.8  
Method : Diazo  
Alanine Transaminase (ALT) :15.0 U/L  
<35  
Method : Kinetic  
Aspartate Transaminase (AST) :25.0 U/L  
10.0 - 40.0  
Method : Kinetic

**Patient Name** : Mrs.PUJARI UJJWALA AMBABAS  
**Age / Gender** : 51Y(s) 6M(s) /Female  
**Lab Ref No/UHID** : PS006977/P00000587419  
**Lab No/Result No** : 2300236110/479953  
**Referred By Dr.** : HOSPITAL CASE

**Bill Date** : 01-12-2023 09:25 AM  
**Collected Date** : 01-12-2023 09:29 AM  
**Received Date** : 01-12-2023 09:29 AM  
**Report Date** : 01-12-2023 12:15 PM  
**Specimen** : SERUM  
**Processing Loc** : RHC Hinjawadi



### DEPARTMENT OF LABORATORY MEDICINE-BIOCHEMISTRY

Investigation	Result	Units	Biological Reference Interval
<b>LFT</b>			
Alkaline Phosphatase <i>Method : 4NPP/AMP BUFFER</i>	:91.0	U/L	30.0 - 115.0
Total Protein <i>Method : Biuret</i>	:8.0	g/dl	6.0 - 8.0
Albumin <i>Method : BCG</i>	:3.9	g/dl	3.5-4.8
Globulin <i>Method : Calculated</i>	<b>:4.1</b>	gm/dL	2.3-3.5
A/G Ratio <i>Method : Calculated</i>	<b>: 0.95</b>		
<b>T3-T4-TSH -</b>			
Tri-Iodothyronine, (Total T3) <i>Method : Enhanced Chemiluminescence</i>	: 1.23	ng/ml	0.97-1.69
Thyroxine (T4), Total <i>Method : Enhanced Chemiluminescence</i>	:8.94	ug/dl	5.53-11.01
Thyroid Stimulating Hormone (Ultra). <i>Method : Enhanced Chemiluminescence</i>	:2.243	uIU/mL	0.58-6.88

1.The TSH levels are subject to diurnal/circadian variation. reaching to peak level between 2 to 4 am. and at a minimum between 6 to 10 pm. The variation is to the order of 50%, hence the time when sample is collected has influence on the levels of TSH. 2.Many substances produced in central nervous system, even in healthy euthyroid individuals, may enhance or suppress TSH production in addition to the feedback effect of thyroid hormone. 3.Furthermore, although TSH levels rise and fall in response to changes in the concentration of Free T4, individuals appear to have their own setpoints and factors such as race and age also contribute to variability in TSH levels. Alterations of normal pituitary response are also common in patients with a variety of illnesses which can affect the levels of TSH. 4.Interassay variations are possible on different Immunoassay platforms.

TSH - For pregnancy the reference range is as follows -  
1st trimester : 0.6 - 3.4 uIU/mL  
2nd trimester : 0.37 - 3.6 uIU/mL  
3rd trimester : 0.38 - 4.04 uIU/mL

\*\*\* End Of The Report \*\*\*

---

**Patient Name** : Mrs.PUJARI UJJWALA AMBABAS  
**Age / Gender** : 51Y(s) 6M(s) /Female  
**Lab Ref No/UHID** : PS006977/P00000587419  
**Lab No/Result No** : /479953  
**Referred By Dr.** : HOSPITAL CASE

**Bill Date** : 01-12-2023 09:25 AM  
**Collected Date** : 01-12-2023 09:29 AM  
**Received Date** : 01-12-2023 09:29 AM  
**Report Date** : 01-12-2023 11:54 AM  
**Specimen** : SERUM  
**Processing Loc** : RHC Hinjawadi



---

**Verified By**  
SANDEEP

*Anjana Sanghavi*

**Dr.Anjana Sanghavi**  
**Consultant Pathologist**

NOTE :

- \* Kindly Corelate clinically & discuss if necessary.
- \* Results pertain to the specimen submitted.
- \* For 'Terms and Conditions of Reporting', kindly visit our website : [www.Rubyhall.com](http://www.Rubyhall.com)

**Patient Name** : Mrs.PUJARI UJJWALA AMBABAS  
**Age / Gender** : 51Y(s) 6M(s) /Female  
**Lab Ref No/UHID** : PS006977/P00000587419  
**Lab No/Result No** : 2300236112/479953  
**Referred By Dr.** : HOSPITAL CASE

**Bill Date** : 01-12-2023 09:25 AM  
**Collected Date** : 01-12-2023 09:29 AM  
**Received Date** : 01-12-2023 09:29 AM  
**Report Date** : 01-12-2023 10:24 AM  
**Specimen** : EDTA WHOLE BLC  
**Processing Loc** : RHC Hinjawadi



**DEPARTMENT OF LABORATORY MEDICINE-HAEMATOLOGY**

Investigation	Result	Units	Biological Reference Interval
<b>HAEMOGRAM/CBC/CYTO</b>			
<b>W.B.C.Count</b>	: 5220	/ul	4000-11000
<i>Method : Coulter Principle</i>			
Neutrophils	: 63.6	%	40-75
<i>Method : Derived from WBC Histogram</i>			
Lymphocytes	: 27.4	%	20-40
Monocytes	: 6.5	%	2-10
Eosinophils	: 2.1	%	1.0-6.0
Basophils	: 0.4	%	0.0-1.0
%Immature Granulocytes	: 0.4	%	0.00-0.10
Absolute Neutrophil Count	: 3.3	x10 <sup>3</sup> cells/ul	2-7
<i>Method : Calculated</i>			
Absolute Lymphocyte Count	: 1.4	x10 <sup>3</sup> cells/ul	1 - 3
<i>Method : Calculated</i>			
Absolute Monocyte Count	: 0.3	x10 <sup>3</sup> cells/ul	0.2-1.0
<i>Method : Calculated</i>			
Absolute Eosinophil Count	: 0.1	x10 <sup>3</sup> cells/ul	0.02-0.5
<i>Method : Calculated</i>			
Absolute Basophil Count	: <b>0.0</b>	x10 <sup>3</sup> cells/ul	0.02-0.1
<i>Method : Calculated</i>			
R.B.C Count	: 4.64	million/ul	3.8 - 5.8
<i>Method : Coulter Principle</i>			
<b>Haemoglobin</b>	: 12.2	g/dl	12 - 15.0
<i>Method : Cyanmethemoglobin Photometry</i>			
Haematocrit	: 39.4	%	36-46
<i>Method : Calculated</i>			
MCV	: 84.9	fl	83 - 99
<i>Method : Coulter Principle</i>			
MCH	: <b>26.3</b>	pg	27-32
<i>Method : Calculated</i>			
MCHC	: <b>31.0</b>	g/dl	31.5-34.5
<i>Method : Calculated</i>			
RDW	: <b>14.1</b>	%	11.6-14.0
<i>Method : Calculated From RBC Histogram</i>			
<b>Platelet Count</b>	: <b>130</b>	x10 <sup>3</sup> /ul	150 - 450
<i>Method : Coulter Principle</i>			
MPV	: <b>11.7</b>	fl	7.8-11
<i>Method : Coulter Principle</i>			

**Patient Name** : Mrs.PUJARI UJJWALA AMBABAS  
**Age / Gender** : 51Y(s) 6M(s) /Female  
**Lab Ref No/UHID** : PS006977/P00000587419  
**Lab No/Result No** : 2300236112/479953  
**Referred By Dr.** : HOSPITAL CASE

**Bill Date** : 01-12-2023 09:25 AM  
**Collected Date** : 01-12-2023 09:29 AM  
**Received Date** : 01-12-2023 09:29 AM  
**Report Date** : 01-12-2023 10:21 AM  
**Specimen** : EDTA WHOLE BLC  
**Processing Loc** : RHC Hinjawadi



RBC Morphology : Normocytic  
normochromic

WBC Morphology : Within normal range  
Platelet : Reduced

\*\*\* End Of The Report \*\*\*

**Verified By**  
Snehal

**Dr.Anjana Sanghavi**  
**Consultant Pathologist**

NOTE :

- \* Kindly Correlate clinically & discuss if necessary.
- \* Results pertain to the specimen submitted.
- \* For 'Terms and Conditions of Reporting', kindly visit our website : [www.Rubyhall.com](http://www.Rubyhall.com)

**Patient Name** : Mrs.PUJARI UJJWALA AMBABAS  
**Age / Gender** : 51Y(s) 6M(s) /Female  
**Lab Ref No/UHID** : PS006977/P00000587419  
**Lab No/Result No** : 2300236110-P/479953  
**Referred By Dr.** : HOSPITAL CASE

**Bill Date** : 01-12-2023 09:25 AM  
**Collected Date** : 01-12-2023 12:32 PM  
**Received Date** : 01-12-2023 09:29 AM  
**Report Date** : 01-12-2023 03:57 PM  
**Specimen** : SERUM  
**Processing Loc** : RHC Hinjawadi



**DEPARTMENT OF LABORATORY MEDICINE-BIOCHEMISTRY**

Investigation	Result	Units	Biological Reference Interval
<b>PPBS</b> Glucose (Post Prandial) <i>Method : GOD-POD</i>	: 123	mg/dL	60-140

\*\*\* End Of The Report \*\*\*

**Verified By**  
Ruhi S

**Dr. Anjana Sanghavi**  
Consultant Pathologist

**NOTE :**

- \* Kindly Correlate clinically & discuss if necessary.
- \* Results pertain to the specimen submitted.
- \* For 'Terms and Conditions of Reporting', kindly visit our website : [www.Rubyhall.com](http://www.Rubyhall.com)

**Patient Name** : Mrs.PUJARI UJJWALA AMBABAS  
**Age / Gender** : 51Y(s) 6M(s) /Female  
**Lab Ref No/UHID** : PS006977/P00000587419  
**Lab No/Result No** : 2300236112/479953  
**Referred By Dr.** : HOSPITAL CASE

**Bill Date** : 01-12-2023 09:25 AM  
**Collected Date** : 01-12-2023 09:29 AM  
**Received Date** : 01-12-2023 09:29 AM  
**Report Date** : 01-12-2023 01:38 PM  
**Specimen** : EDTA WHOLE BLC  
**Processing Loc** : RHC Hinjawadi



**DEPARTMENT OF LABORATORY MEDICINE-HAEMATOLOGY**

Investigation	Result	Units	Biological Reference Interval
---------------	--------	-------	-------------------------------

**ESR**

ESR At 1 Hour : 23 mm/hr 0-30

Method : Modified Westergren Method

**INTERPRETATION :**

ESR is a screening test to detect presence of systemic disease; however a normal result does not rule out a systemic disease.

ESR is also used to monitor course of disease or response to therapy if initially elevated.

\*\*\* End Of The Report \*\*\*

**Verified By**  
AMOL

**Dr. Anjana Sanghavi**  
**Consultant Pathologist**

**NOTE :**

- \* Kindly Correlate clinically & discuss if necessary.
- \* Results pertain to the specimen submitted.
- \* For 'Terms and Conditions of Reporting', kindly visit our website : [www.Rubyhall.com](http://www.Rubyhall.com)

**Patient Name** : Mrs.PUJARI UJJWALA AMBABAS  
**Age / Gender** : 51Y(s) 6M(s) /Female  
**Lab Ref No/UHID** : PS006977/P00000587419  
**Lab No/Result No** : 2300236110/479953  
**Referred By Dr.** : HOSPITAL CASE

**Bill Date** : 01-12-2023 09:25 AM  
**Collected Date** : 01-12-2023 09:29 AM  
**Received Date** : 01-12-2023 09:29 AM  
**Report Date** : 01-12-2023 11:40 AM  
**Specimen** : SERUM  
**Processing Loc** : RHC Hinjawadi



**DEPARTMENT OF LABORATORY MEDICINE-BIOCHEMISTRY**

Investigation	Result	Units	Biological Reference Interval
<b>ELECTROLYTES (Na &amp; K)</b>			
Sodium <i>Method : Potentiometric</i>	: 140	mmol/L	136.0 - 145.0
Potassium <i>Method : Potentiometric</i>	: 4.26	mmol/L	3.5 - 5.1
Chloride <i>Method : Potentiometric</i>	: 102	mmol/L	98.0 - 107.0

\*\*\* End Of The Report \*\*\*

**Verified By**  
Snehal

**Dr. Anjana Sanghavi**  
Consultant Pathologist

**NOTE :**

- \* Kindly Correlate clinically & discuss if necessary.
- \* Results pertain to the specimen submitted.
- \* For 'Terms and Conditions of Reporting', kindly visit our website : [www.Rubyhall.com](http://www.Rubyhall.com)



**Patient Name** : Mrs.PUJARI UJJWALA AMBABAS  
**Age / Gender** : 51Y(s) 6M(s) /Female  
**Lab Ref No/UHID** : PS006977/P00000587419  
**Lab No/Result No** : 2300236111/479953  
**Referred By Dr.** : HOSPITAL CASE

**Bill Date** : 01-12-2023 09:25 AM  
**Collected Date** : 01-12-2023 09:29 AM  
**Received Date** : 01-12-2023 09:29 AM  
**Report Date** : 01-12-2023 10:36 AM  
**Specimen** : URINE  
**Processing Loc** : RHC Hinjawadi



**DEPARTMENT OF LABORATORY MEDICINE-CLINICAL PATHOLOGY**

Investigation	Result	Units	Biological Reference Interval
<b>URINE ROUTINE</b>			
<b>PHYSICAL EXAMINATION</b>			
Colour	: Pale Yellow		
Appearance	: Clear		
<b>CHEMICAL TEST</b>			
Ph	: 5.5		5.0-7.0
Specific Gravity	: <b>1.010</b>		1.015-1.030
Albumin	: Absent		Abset
Urine Sugar	: Absent	mg/dL	
Ketone Bodies	: Absent		Absent
Bile Pigments	: Absent		Absent
Urobilinogen	: Normal		Normal
Nitrites	: Absent		Absent
Leucocytes Esterase	: Absent		Absent
<b>MICROSCOPIC TEST</b>			
Pus Cells.	: 1-2	/hpf	0 - 5
Red Blood Cells.	: Absent	/hpf	0 - 2
Epithelial Cells.	: 1-2	/hpf	0-5
Bacteria	: Absent	/hpf	Absent
Cast	: Absent		Absent
Yeast Cells	: Absent		Absent
Crystals	: Absent		Absent
Others	: Absent		Absent

\*\*\* End Of The Report \*\*\*

**Verified By**  
AKSHAY1

**Dr.Anjana Sanghavi**  
**Consultant Pathologist**

NOTE :

- \* Kindly Correlate clinically & discuss if necessary.
- \* Results pertain to the specimen submitted.
- \* For 'Terms and Conditions of Reporting', kindly visit our website : [www.Rubyhall.com](http://www.Rubyhall.com)

**Patient Name** : Mrs.PUJARI UJJWALA AMBABAS  
**Age / Gender** : 51Y(s) 6M(s) /Female  
**Lab Ref No/UHID** : PS006977/P00000587419  
**Lab No/Result No** : 2300236110/479953  
**Referred By Dr.** : HOSPITAL CASE

**Bill Date** : 01-12-2023 09:25 AM  
**Collected Date** : 01-12-2023 09:29 AM  
**Received Date** : 01-12-2023 09:29 AM  
**Report Date** : 01-12-2023 11:54 AM  
**Specimen** : SERUM  
**Processing Loc** : RHC Hinjawadi



**DEPARTMENT OF LABORATORY MEDICINE-BIOCHEMISTRY**

Investigation	Result	Units	Biological Reference Interval
<b>LIPID PROFILE</b>			
Cholesterol <i>Method : Enzymatic</i>	: 169.0	mg/dL	130.0 - 220.0
Triglycerides <i>Method : Enzymatic</i>	: 75	mg/dL	35.0 - 180.0
HDL Cholesterol <i>Method : Enzymatic</i>	: 62	mg/dL	35-65
LDL Cholesterol <i>Method : Calculated</i>	: 92	mg/dL	10.0 - 130.0
VLDL Cholesterol <i>Method : Calculated</i>	: 15	mg/dL	5.0-36.0
Cholestrol/HDL Ratio <i>Method : Calculated</i>	: 2.73	--	2.0-6.2

\*\*\* End Of The Report \*\*\*

**Verified By**  
Ruhi S

**Dr. Anjana Sanghavi**  
**Consultant Pathologist**

**NOTE :**

- \* Kindly Correlate clinically & discuss if necessary.
- \* Results pertain to the specimen submitted.
- \* For 'Terms and Conditions of Reporting', kindly visit our website : [www.Rubyhall.com](http://www.Rubyhall.com)

**Patient Name** : Mrs.PUJARI UJJWALA AMBABAS  
**Age / Gender** : 51Y(s) 6M(s) /Female  
**Lab Ref No/UHID** : PS006977/P00000587419  
**Lab No/Result No** : 2300236112/479953  
**Referred By Dr.** : HOSPITAL CASE

**Bill Date** : 01-12-2023 09:25 AM  
**Collected Date** : 01-12-2023 09:29 AM  
**Received Date** : 01-12-2023 09:29 AM  
**Report Date** : 01-12-2023 12:53 PM  
**Specimen** : EDTA WHOLE BLC  
**Processing Loc** : RHC Hinjawadi



**DEPARTMENT OF LABORATORY MEDICINE-BLOOD BANK**

Investigation	Result	Units	Biological Reference Interval
---------------	--------	-------	-------------------------------

**BLOOD GROUP**

Blood Group : B RH POSITIVE

\*\*\* End Of The Report \*\*\*

**Verified By**  
Ardeore

**Dr.Anjana Sanghavi**  
**Consultant Pathologist**

**NOTE :**

- \* Kindly Correlate clinically & discuss if necessary.
- \* Results pertain to the specimen submitted.
- \* For 'Terms and Conditions of Reporting', kindly visit our website : [www.Rubyhall.com](http://www.Rubyhall.com)

**Patient Name** : Mrs.PUJARI UJJWALA AMBABAS  
**Age / Gender** : 51Y(s) 6M(s) /Female  
**Lab Ref No/UHID** : PS006977/P00000587419  
**Lab No/Result No** : 2300236113-G/479953  
**Referred By Dr.** : HOSPITAL CASE

**Bill Date** : 01-12-2023 09:25 AM  
**Collected Date** : 01-12-2023 09:29 AM  
**Received Date** : 01-12-2023 09:29 AM  
**Report Date** : 01-12-2023 01:18 PM  
**Specimen** : WHOLE BLOOD  
**Processing Loc** : RHC Hinjawadi



**DEPARTMENT OF LABORATORY MEDICINE-HAEMATOLOGY**

Investigation	Result	Units	Biological Reference Interval
---------------	--------	-------	-------------------------------

**GLYCOCYLATED HB% (HbA1C)**

Glycosylated Haemoglobin : 5.8 % 4-6.5  
(HbA1C)

Method : Turbidometric Inhibition  
Immunoassay

Prediabetic : 5.7 - 6.4 %  
Diabetic : >= 6.5 %  
Therapeutic Target : <7.0 %

REFERENCE : ADA 2015 GUIDELINES

\*\*\* End Of The Report \*\*\*

**Verified By**  
Ruhi S

**Dr. Anjana Sanghavi**  
Consultant Pathologist

**NOTE :**

- \* Kindly Correlate clinically & discuss if necessary.
- \* Results pertain to the specimen submitted.
- \* For 'Terms and Conditions of Reporting', kindly visit our website : [www.Rubyhall.com](http://www.Rubyhall.com)