

प्रति,

समन्वयक,
Mediwheel (Arcofemi Healthcare Limited)
हेल्पलाइन नंबर: 011-41195959

महोदय/ महोदया,

विषय: बैंक ऑफ़ बड़ौदा के कर्मचारियों के लिए वार्षिक स्वास्थ्य जांच।

हम आपको सूचित करना चाहते हैं कि हमारे कर्मचारी जिनका विवरण निम्नानुसार हैं हमारे करार के अनुसार आपके द्वारा उपलब्ध कराई गई कैशलेस वार्षिक स्वास्थ्य जांच सुविधा का लाभ लेना चाहते हैं।

	कर्मचारी विवरण
नाम	MR. MISHRA ALOK
क.कू.संख्या	102986
पदनाम	CREDIT PROCESSING
कार्य का स्थान	JAMSHEDPUR,RO JAMSHEDPUR
जन्म की तारीख	11-10-1987
स्वास्थ्य जांच की प्रस्तावित तारीख	08-07-2023
बुकिंग संदर्भ सं.	23S102986100063396E

यह अनुमोदन/ संस्तुति पत्र तभी वैध माना जाएगा जब इसे बैंक ऑफ़ बड़ौदा के कर्मचारी आईडी कार्ड की प्रति के साथ प्रस्तुत किया जाएगा। यह अनुमोदन पत्र दिनांक 05-07-2023 से 31-03-2024 तक मान्य है। इस पत्र के साथ किए जाने वाले चिकित्सा जांच की सूची अनुलग्नक के रूप में दी गई है। कृपया नोट करें कि उक्त स्वास्थ्य जांच हमारी टाई-अप व्यवस्था के अनुसार कैशलेस सुविधा है। हम अनुरोध करते हैं कि आप हमारे कर्मचारी के स्वास्थ्य जांच संबंधी आवश्यकताओं पर उचित कार्रवाई करें तथा इस संबंध में अपनी सर्वोच्च प्राथमिकता तथा सर्वोत्तम संसाधन उपलब्ध कराएं। उपर्युक्त सारणी में दी गई कर्मचारी कूट संख्या एवं बुकिंग संदर्भ संख्या का उल्लेख अनिवार्य रूप से इनवॉइस में किया जाना चाहिए।

हम इस संबंध में आपके सहयोग की अपेक्षा करते हैं।

भवदीय,

हस्ता/-

(मुख्य महाप्रबंधक)

मानव संसाधन प्रबंधन विभाग

बैंक ऑफ़ बड़ौदा

(नोट: यह कंप्यूटर द्वारा जनरेट किया गया पत्र है। हस्ताक्षर की आवश्यकता नहीं है। कृपया किसी भी स्पष्टीकरण के लिए Mediwheel (Arcofemi Healthcare Limited) से संपर्क करें।)

SUGGESTIVE LIST OF MEDICAL TESTS

FOR MALE	FOR FEMALE
CBC	CBC
ESR	ESR
Blood Group & RH Factor	Blood Group & RH Factor
Blood and Urine Sugar Fasting (6 PD)	Blood and Urine Sugar Fasting
Blood and Urine Sugar PP	Blood and Urine Sugar PP
Stool Routine	Stool Routine
Lipid Profile	Lipid Profile
Total Cholesterol	Total Cholesterol
HDL	HDL
LDL	LDL
VLDL	VLDL
Triglycerides	Triglycerides
HDL / LDL ratio	HDL / LDL ratio
Liver Profile	Liver Profile
AST	AST
ALT	ALT
GGT	GGT
✓ Bilirubin (total, direct, indirect)	Bilirubin (total, direct, indirect)
ALP	ALP
Proteins (T, Albumin, Globulin)	Proteins (T, Albumin, Globulin)
Kidney Profile	Kidney Profile
Serum creatinine	Serum creatinine
Blood Urea Nitrogen (BUN)	Blood Urea Nitrogen
Uric Acid	Uric Acid
HBA1C (HbA1C)	HBA1C
Routine urine analysis	Routine urine analysis
✓ USG Whole Abdomen	USG Whole Abdomen
General Tests	General Tests
✓ X Ray Chest	X Ray Chest
✓ ECG	ECG
✓ 2D/3D ECHO / TMT	2D/3D ECHO / TMT
Stress Test	Thyroid Profile (T3, T4, TSH)
PSA Male (above 40 years) ✓	Mammography (above 40 years) and Pap Smear (above 30 years).
✓ Thyroid Profile (T3, T4, TSH) ✓	Dental Check-up consultation
Dental Check-up consultation	Physician Consultation
Physician Consultation	Eye Check-up consultation
Eye Check-up consultation	Skin/ENT consultation
Skin/ENT consultation	Gynaec Consultation



Super Speciality Hospital
(A Unit of Hazaribag Hope and Health Care Pvt. Ltd.)

Name of patient : Mishra Alok Age :36 yrs Sex : M Date : 14/10/2023
Referred by : MO Arogyam
Indication : Pain abd.
Technique : 3.5 MHz transabdominal transducer with color and multitherz options.
USG of : Whole abdomen.
This ultrasonographic study reveals,

LIVER : Enlarged in size (169.7mm).Parenchymal echotexture is hyperechoic.No SOL or focal lesion seen in hepatic parenchyma.Intrahepatic biliary redicals is not dilated.

GALL BLADDER : Normal in shape and size.Wall appears normal.Lumen appears echofree.
CBD : Normal in coarse and caliber.

SPLEEN : Normal in size in bipolar length (107.1 mm).It shows normal echogenicity of its parenchyma.
The splenic vein is not dilated.

PANCREAS : Normal in shape,size and echotexture.No cystic or mass lesion seen.PD is not dilated.
UPPER RETROPERITONEUM : Aorto-mesentric angle and surrounding structure shows no lymphadenopathy.
UPPER GI TRACT :Gastro-esophagal junction, pyloro-duodenal regionand jejunal loops appears normal.

RIGHT KIDNEY : Normal in size (RK - 96.8 mm).Cortical echotexture appears normal.Pelvi-calyceal system of right kidney is not dilated.Cortico medullary differentiation intact.Hilum is normal shows normal flow.Capsule appears regular margine.No calculus or mass lesion seen in right kidney.

LEFT KIDNEY : Normal in size (LK - 98.9 mm).Cortical echotexture appears normal.Pelvi-calyceal system of left kidney is not dilated.Cortico medullary differentiation intact.Hilum is normal shows normal flow.Capsule appears regular margine.No calculus or mass lesion seen in left kidney.

URETERS : B/L ureter are not dilated.Hence not visualized.

UBL : Wall appears normal in thickness and smoothness.Lumen appears echofree.

PROSTATE : Prostate appears normal in volume measures 14.0gram.Parenchymal echotexture appears normal.Capsules appears sonographically intact.No calcification seen.

OTHERS : RIF normal.No ascites or pleural effusion is seen.**Generalised gas filled bowel.**

IMPRESSION : *This ultrasonographic study reveals, ---Fatty liver grade - II.
* Generalised gas filled bowel.

SUGGESTION :-Correlate clinically.

The reliability of ultrasound is about 80%.The opinion mention above should be correlate with clinical findings and other investigation modality for a final diagnosis.This is not valid for medical legal purpose.



SONOLOGIST

Address :- Zila Parisad Bhawan, District Board Chowk, Hazaribag - 825301 (Jharkhand)

☎ 06546-260500/501 ☎ 7319942219 ✉ hzbarogyam@gmail.com 🌐 www.hzbarogyam.com



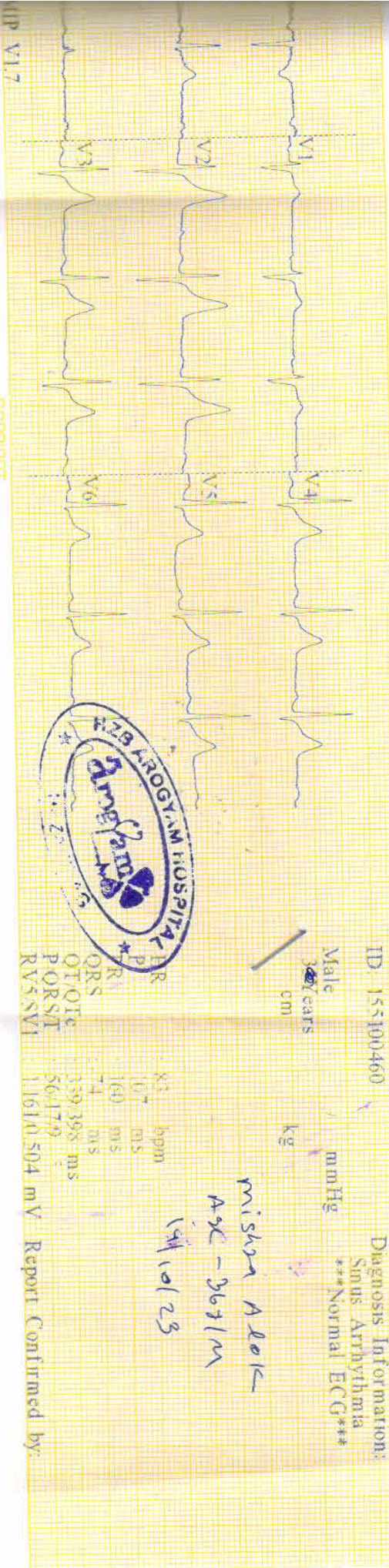

CARDIART

ID: 15100460

Male

30 years

cm

mmHg

kg

Diagnosis Information:

Sinus Arrhythmia

Normal ECG

Mishra Alok

AX-363/M

14/10/23

R R
P R
QRS
QT/QTc
P/QTc
RV/STV1

74 bpm
107 ms
160 ms
74 ms
339.398 ms
56.179

1.1610.504 mV Report Confirmed by:



BPL

ID: 155100460 14-10-2023 12:10:44

0.5-25Hz AC 50 25mm/s 10mm/mV 83 Y10 SEMIP V1.7

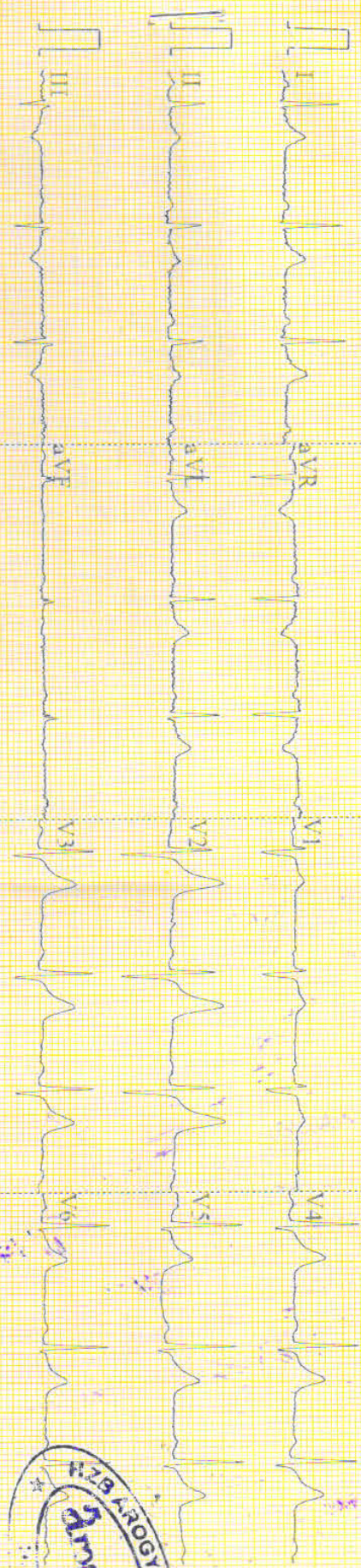

CARDIART



NAME:
DATE: 2023/10/14 18:25
No. 1277
CHAROPS CR-1
0.00.10A

[REF] VD: 12.00
Cyl. Form: MIX

<R>	SPH	CYL	AX
	-2.00	-1.25	79
	-2.00	-1.25	79
	-2.00	-1.25	79
	-2.00	-1.25	79
	-1.75	-1.50	82
	-2.00	-1.25	79

AVG: -2.00 -1.25 79
S.E: -2.63

<L>	SPH	CYL	AX
	-1.25	-1.00	84
	-1.25	-1.00	84
	-1.25	-1.00	83
	-1.50	-1.00	83
	-1.50	-1.00	83
	-1.25	-1.00	84

AVG: -1.25 -1.00 83
S.E: -1.75

PD: 65mm

opto vision DR SANJAY K
8825176575

OPTO VISION

Hearing Aid & Optical centre

Mob. 9934584875, 8825176575
dr. Sanjay hzb @rediffmail.com.



Dr. Sanjay Kumar Singh

D.O. Sitapur (U.P.)
F.O.PG Delhi
Ex-R.I.O. Sitapur (U.P.)
Eye & Contact Lens Specialist

Dr. Umesh Prasad

M.S. Patna
(Eye Surgeon)

Timing & Place

Prem Nagar Colony,
Sindoor, Hazaribag
Time - 7:00AM to 9:00AM
2:00PM to 4:00PM
7:30PM to 8:30PM



Bara Bazar, Hazaribag
Time - 9:30AM to 12:00PM
4:00PM to 6:00PM



Bhwani Plaza
Ground Floor, Shop No- 36
Near Banshilal Chowk,
malviya Marg, Hazaribag
Time - 12:10PM to 2:00PM
6:10PM to 7:00PM

Ref. No.

Date 14/10/2023

Alak Mishra

Age - 36

de mychne
Amium
ov.

W R 26/24
C 6/24

Asprum

R - 2.00 DSVY RLB
- 1.25 DC 80

L - 2.00 DSVY RLB
- 1.00 DC 85

W R 26/24

C.V. H.A.D.

RB 11V RLB

Rp
1. Optimum IIT 03 Eye

2. NEP 2017 100

3. Coningold capso
101



14/10/23

नोट : यहाँ सभी प्रकार के पावर एवं धुप चश्मा, आँखों की जाँच, मोतियाबिंद ऑपरेशन, कॉन्टेक्ट लेंस दिया जाता है।
यहाँ पर बहरापन की आडियोमिटर से जाँच कर कान का मशीन दिया जाता है।

DOCTOR AUDIOLOGIST

Dr. Sanjay Kumar Singh

AUDIOLOGIST

Bara Bazar, Hazaribag-825 301 (Jharkhand)

Contact 9934584875, 8825176575

Email Id : dr.sanjayhzb@readiffmail.com

OPTO VISION

Prem Nagar Colony,

Sindoor, Hazaribagh

Pin - 825 301

Bhawani Plaza,

Ground Floor, Shop NO - 36

Near Banshalil Chowk,

Malviya Marg, Hazaribagh Pin 825 301



AUDIOGRAM

PATIENT NAME

Alak Mishra

ADDRESS

Bank of Baroda

AGE

36

DATE *14/10/2023*

1964 ISO VALUES 125 250 500 750 1K 1.5K 2K 3K 4K 6K 8K 10K 12K

HZ 1964 ISO

TEST	Right Ear (Red)	Left Ear (Blue)	VALUES	HZ
AIR	O=O	X=X		
AIR OPP EAR MASKED	D-D	<input type="checkbox"/> = <input type="checkbox"/>		
NO RESPONSE	<u>O</u>	<u>X</u>		
BONE	<	>		
BONE OPP EAR MASKED	[]		
HEARING EVALUATION				
AVE				
P.T.				
SRT				
PB% CORRECT				
MCL	NO			

TEST	Right Ear	Left Ear
RINNE		
WEBER		
BING		
SPECIAL TEST		
RECRUITMENT		
SISI		
T.T.S.		

Hearing Threshold Level in dB

Remarks : *bn BS 10 d. to 16 v. all HAD*



Dr. Sanjay Kumar Singh
COURTESY



Super Speciality Hospital
(A Unit of Hazaribag Hope and Health Care Pvt. Ltd.)

UHID : CASH
Patient Name : MISHRA ALOK
Age/Gender : 36/Male
Cons. Doctor : MO. Arogam



Bill No. : ASH/B/1454
Sample Received : 2023-10-14 11:22:31
Report Released : 14-10-2023 14:43

CBC (COMPLETE BLOOD COUNT)

Test	Result	Unit	Biological Ref. Range
Hb% (Haemoglobin)	14.9	gm/dl	11.0-16.0
Total Leucocytes Count	7450	cells/cumm	4000 - 11000
Neutrophils	58	%	40-70%
lymphocytes	33	%	18-40 %
Monocytes	08	%	2-10%
Eosinophils	01	%	1-6%
Basophils Percentage	00	%	0-1
Platelet Count	1.97	Lac/cmm	1.5 - 4.5
Total RBC	5.0	milli/cmm	3.8-4.5
PCV (Packed Cell Volume)	44	%	37 - 47
Mean Corpuscular Volume (MCV)	87	fl	80-96 fL
Mean Corpuscular Hemoglobin (MCH)	29	pg	27-32pg
Mean Corpuscular Hemoglobin Concentration (MCHC)	33	g/dl	32.5-36 g/dL

-----End Of Report-----

Please Correlate Clinically

Dr. R.K. Mahali
MBBS,MD(RIMS,Ranchi)
Doctor Signature



Address :- Zila Parisad Bhawan, Police Board Chowk, Hazaribag - 825301 (Jharkhand)
06546-260500/501 7319942219 hzbarogyam@gmail.com www.hzbarogyam.com



Dr. Anjana
MBBS,MD(Patho),RIMS
Doctor Signature



Super Speciality Hospital
(A Unit of Hazaribag Hope and Health Care Pvt. Ltd.)

UHID : CASH
Patient Name : MISHRA ALOK
Age/Gender : 36/Male
Cons. Doctor : MO. Arogyam



LAB ID- 953

Bill No. : ASH/B/1454
Sample Received : 2023-10-14 11:22:31
Report Released : 14-10-2023 13:18

BLOOD GROUP

Test	Result	Unit	Biological Ref. Range
ABO	" A "		
RH	POSITIVE		

-----End Of Report-----

Please Correlate Clinically

R.K. Mahali

Dr. R.K. Mahali
MBBS, MD(RIMS, Ranchi)
Doctor Signature



Anjana

Address :- Zila Parisad Bhawan, Durgam Chauri Chowk, Hazaribag - 825301 (Jharkhand)

☎ 06546-260500/501 ☎ 7319942219 ☎ hzbarogyam@gmail.com ☎ www.hzbarogyam.com

Dr. Anjana
MBBS, MD(Patho), RIMS
Doctor Signature



Super Speciality Hospital
(A Unit of Hazaribag Hope and Health Care Pvt. Ltd.)

UHID : CASH
Patient Name : MISHRA ALOK
Age/Gender : 36/Male
Cons. Doctor : MO. Arogam



Bill No. : ASH/B/1454
Sample Received : 2023-10-14 11:22:31
Report Released : 14-10-2023 13:32

LFT (LIVER FUNCTION TEST)

Test	Result	Unit	Biological Ref. Range
Bilirubin Total	1.2	gm/dl	0.1 - 1.2
S.Bilirubin (Direct)	0.3	mg/dl	0-1.0
S.Bilirubin (Indirect)	0.9	mg/dl	0-0.55
Alanine Transaminase(ALT/SGPT)	63	IU/L	0-42
Aspartate Transaminase (AST/SGOT)	37	IU/L	0-42
Alkaline Phosphatase	140	IU/L	80 - 190
Total Proteins	7.9	gm/dl	6.6-8.3
Albumin	4.5	g/dl	3.4 - 4.8
Globulin	3.4	g/dl	2.3 - 4.6

-----End Of Report-----

Please Correlate Clinically

Dr. R.K Mahali
MBBS,MD(RIMS,Ranchi)

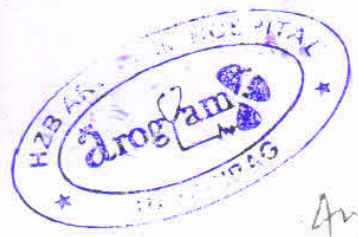

Dr. Anjana
MBBS,MD(Patho),RIMS

Doctor Signature

Address :- Zila Parisad Bhowal, Sector 1, Bird Chowk, Hazaribag - 825301 (Jharkhand)

☎ 06546-260500/501 ☎ 7319942219 ☎ hzbarogyam@gmail.com ☎ www.hzbarogyam.com

Doctor Signature



Super Speciality Hospital
(A Unit of Hazaribag Hope and Health Care Pvt. Ltd.)

UHID : CASH
Patient Name : MISHRA ALOK
Age/Gender : 36/Male
Cons. Doctor : MO. Arogyam



Bill No. : ASH/B/1454
Sample Received : 2023-10-14 11:22:31
Report Released : 14-10-2023 13:35

LIPID PROFILE

Test	Result	Unit	Biological Ref. Range
Cholesterol	241	mg/dl	140.0-250.0
Triglycerides	182	mg/dl	25-160
HDL Cholesterol	44.0	mg/dl	30-80
LDL Cholesterol	160.0	mg/dl	90-140
VLDL	36.0	mg/dl	15 - 32

-----End Of Report-----

Please Correlate Clinically



Dr. R.K Mahali
MBBS,MD(RIMS,Ranchi)

Doctor Signature



Address :- Zila Parisad Bhowani, District Board Chowk, Hazaribag - 825301 (Jharkhand)

☎ 06546-260500/501 ☎ 7319942219 ✉ hzbarogyam@gmail.com 🌐 www.hzbarogyam.com

Dr. Anajana
MBBS,MD(Patho),RIMS

Doctor Signature



Super Speciality Hospital
(A Unit of Hazaribag Hope and Health Care Pvt. Ltd.)

UHID : CASH
Patient Name : MISHRA ALOK
Age/Gender : 36/Male
Cons. Doctor : MO. Arogyam

Bill No : ASH/B/1454
Sample Received : 2023-10-14 11:22:31
Report Released : 2023-10-14 03:56:36

Test	Result	Units	Reference Range
ESR(Erythrocyte Sedimentation Rate)	15.0	mm/hr	0 - 20
Blood Sugar (F)	99.0	mg/dl	70-110

-----End Of Report-----

Please Correlate Clinically

Dr. R.K Mahali
MBBS,MD(RIMS,Ranchi)
Biochemist Signature



Dr. Anajana
MBBS,MD(Patho),RIMS
Pathologist Signature

Address :- Zila Parisad Bhawan, District Board Chowk, Hazaribag - 825301 (Jharkhand)

☎ 06546-260500/501 ☎ 7319942219 ☎ hzbarogyam@gmail.com ☎ www.hzbarogyam.com



Super Speciality Hospital
(A Unit of Hazaribag Hope and Health Care Pvt. Ltd.)



HZB8 141023

Name : MR. MISHRA ALOK
Ref. By : M/O AROGYAM
Sent By : M/O AROGYAM HOSPITAL

LAB ID : HZB8
Age/Sex : 36 Yrs. / M
Printed : 14/10/2023 15:44:43

Sample Collection : 14/10/2023 14:16:25
Sample Received : 14/10/2023 14:16:25
Report Released : 14/10/2023 14:55:45

T3T4TSH (THYROID FUNCTION TEST)

Test	Result	Unit	Biological Ref. Range
Total T3	1.42	ng/ml	0.69-2.15 ng/ml
<i>Serum, Method: CLIA</i>			
Total T4	8.38	µg/dl	4.5-14.5 µg/dl
<i>Serum, Method: CLIA</i>			

TSH (Thyroid Stimulating Hormone)	3.66	µIU/ml	0.30-4.50 µIU/ml
<i>Serum, Method: CLIA</i>			

NOTE	MAGLUMI 800 (SNIBE)		
------	---------------------	--	--

FOR PREGNANT WOMEN	T3 (ng/dl)	T4 (ng/dl)	TSH (uIU/ml)
1st TRIMESTER	71-175	6.5-10.1	0.05-3.70
2st TRIMESTER	91-195	7.5-10.3	0.31-4.35
3st TRIMESTER	104-182	6.3-9.7	0.41-5.18

(Collected At: 14/10/2023 14:16:25, Received At: 14/10/2023 14:16:25, Reported At: 14/10/2023 14:55:45)



Anjana

Address :- Zila Parisad Bhawan, Durgam Chawk, Hazaribag - 825301 (Jharkhand)

06546-260500/501 731994221 arogyam@gmail.com www.aarogyam.com (Patho), RIMS





Super Speciality Hospital
(A Unit of Hazaribag Hope and Health Care Pvt. Ltd.)



HZB8 141023

LAB ID : HZB8	Sample Collection : 14/10/2023 14:16:25
Name : MR. MISHRA ALOK	Age/Sex : 36 Yrs. / M
Ref. By : M/O AROGYAM	Sample Received : 14/10/2023 14:16:25
Sent By : M/O AROGYAM HOSPITAL	Printed : 14/10/2023 15:44:43
	Report Released : 14/10/2023 14:55:45

HbA1c

Test	Result	Unit	Reference Range
HbA1C-Glycosylated Haemoglobin :	5.96	%	Non-diabetic: 4-6 Excellent Control: 6-7 Fair to good control: 7-8 Unsatisfactory control: 8-10 Poor Control: >10

EDTA Whole Blood, Method: HPLC

Estimated Average Glucose (eAG) :	124.35	mg/dl	90-120 mg/dL : Good control 121-150 mg/dL : Fair control 151-180 mg/dL : Unsatisfactory control >180 mg/dL : Poor control
-----------------------------------	--------	-------	--

EDTA Whole Blood, Method: Calculated

Interpretation:

The term HbA1c refers to Glycated Haemoglobin. Measuring HbA1c gives an overall picture of what the average blood sugar levels have been over a period of weeks/month. Higher the HbA1c, the greater the risk of developing diabetes-related complications.

(Collected At: 14/10/2023 14:16:25, Received At: 14/10/2023 14:16:25, Reported At: 14/10/2023 14:50:31)

----- End Of Report -----



Anjana

Address :- Zila Parisad Bhawan, Hard Chowk, Hazaribag - 825301 (Jharkhand)

☎ 06546-260500/501 ☎ 73199427 ☎ hazbarogyam@gmail.com ☎ www.aarogyam.com



Dr. Anjana
MBBS, MD (Patho), RIMS

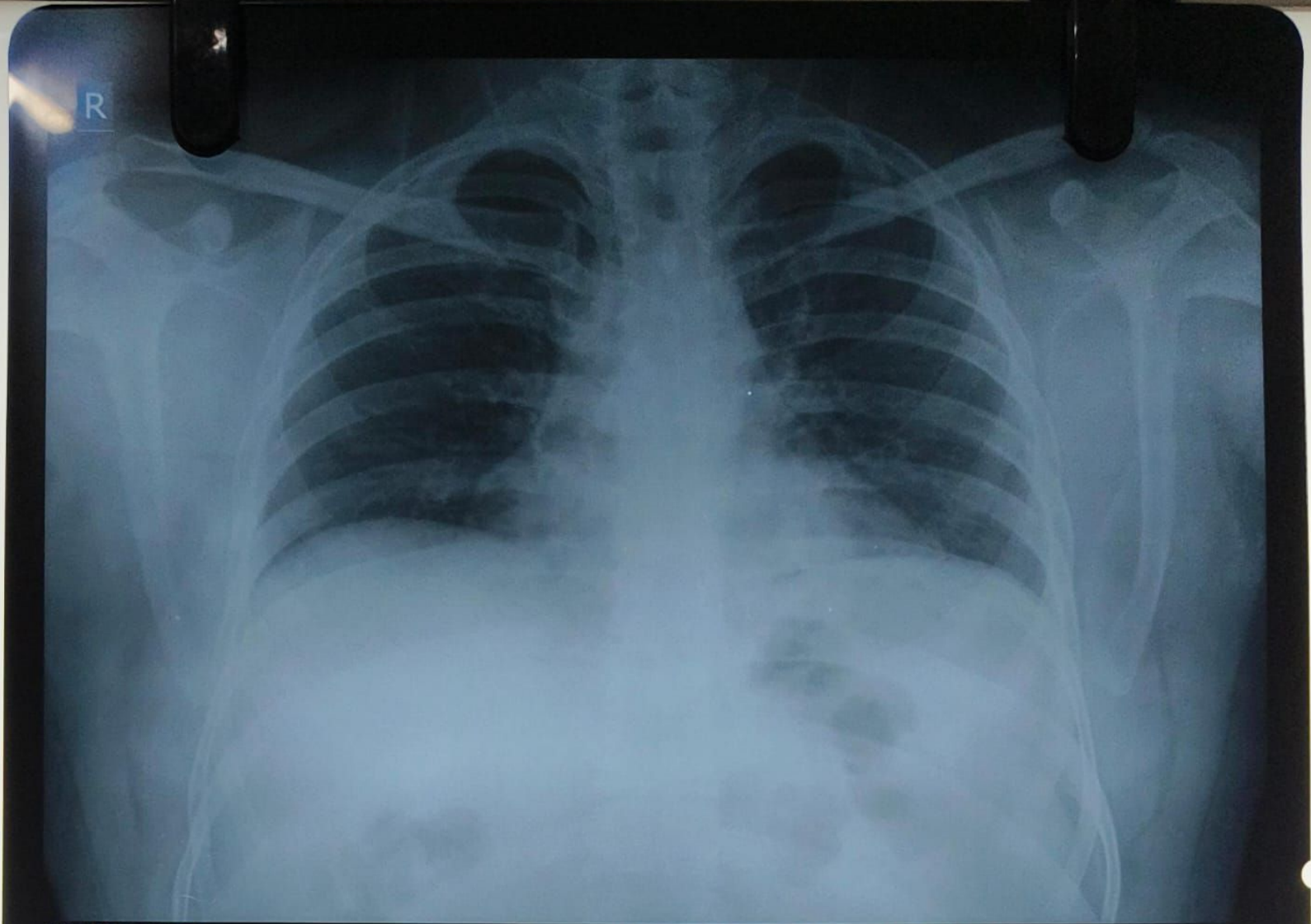

MISHRA ALOK

36

Male

1454

14/10/2023 11:57:36 AM

Chest PA

59.6 %

Hazaribag Hope & Healthcare Pvt. Ltd. (AROGYAM)

AGFA