



To,

The Coordinator,
Mediwheel (Arcofemi Healthcare Limited)
Helpline number: 011- 41195959

Dear Sir / Madam,

Sub: Annual Health Checkup for the employees of Bank of Baroda

This is to inform you that the following spouse of our employee wishes to avail the facility of Cashless Annual Health Checkup provided by you in terms of our agreement.

PARTICULARS OF HEALTH CHECK UP BENEFICIARY	
NAME	RINA HELA
DATE OF BIRTH	14-10-1981
PROPOSED DATE OF HEALTH CHECKUP FOR EMPLOYEE SPOUSE	26-02-2022
BOOKING REFERENCE NO.	21M72039100012724S
SPOUSE DETAILS	
EMPLOYEE NAME	MR. HELA KISHAN LAL
EMPLOYEE EC NO.	72039
EMPLOYEE DESIGNATION	DAFTARY
EMPLOYEE PLACE OF WORK	KOLKATA, BANGUR AVENUE
EMPLOYEE BIRTHDATE	02-01-1974

This letter of approval / recommendation is valid if submitted along with copy of the Bank of Baroda employee id card. This approval is valid from **25-02-2022** till **31-03-2022**. The list of medical tests to be conducted is provided in the annexure to this letter. Please note that the said health checkup is a **cashless facility** as per our tie up arrangement. We request you to attend to the health checkup requirement of our employee's spouse and accord your top priority and best resources in this regard. The EC Number and the booking reference number as given in the above table shall be mentioned in the invoice, invariably.

We solicit your co-operation in this regard.

Yours faithfully,

Sd/-

**Chief General Manager
HRM Department
Bank of Baroda**

(Note: This is a computer generated letter. No Signature required. For any clarification, please contact Mediwheel (Arcofemi Healthcare Limited))

**Patho Treat Diagnostic Centre
& Poly Clinic
75 Dum Dum Road, Kol-700074
Phone No. - (033) 2583 2641**



भारत सरकार
শারত সৰকাৰ



आधार

ভারত সরকার
Government of India

ভারতীয় বিশিষ্ট পরিচয় প্রাধিকরণ
Unique Identification Authority of India

তালিকাভুক্তির নম্বর/ Enrolment No.: 0635/10349/58187

Download Date: 04/01/2020

To
রীনা হেলা
RINA HELA
C/O Kishan Lal Hela
FLAT-3A, 3RD FLOOR, ROYAL RESIDENCY
HATIARA
SARADA PALLY
Rajarhat Gopalpur(M)
Hatiara
North 24 Parganas West Bengal - 700157
9903469166

Issue Date: 26/11/2019

Signature Not Verified
Digitally signed by
UNIQUE IDENTIFICATION
AUTHORITY OF INDIA
Date: 2020.01.04 22:21:30
+05'30'

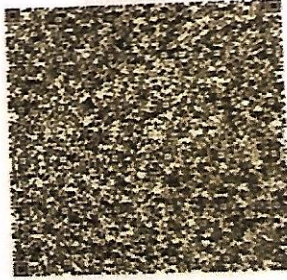

আপনার **আধার** সংখ্যা / Your **Aadhaar** No. :

6437 5995 6579

VID : 9195 8938 5760 8164

আমার **আধার**, আমার পরিচয়



ভারত চৰকাৰ

Government of India



आधार

Download Date: 04/01/2020



রীনা হেলা
RINA HELA
জন্মতারিখ/DOB: 14/10/1981
মহিলা/ FEMALE

Issue Date: 26/11/2019

6437 5995 6579

VID : 9195 8938 5760 8164

আমার **আধার**, আমার পরিচয়

Pa the Treat Diagnostic Centre
& Poly Clinic
75 Dum Dum Road, Kol-700074
Phone No. - (033) 2530 3841

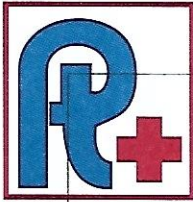

Patho Treat

TEST REPORT

DIAGNOSTIC CENTRE & POLYCLINIC

Medical Fitness Certificate

Regd. Off : 75, Dum Dum Road, Kolkata - 700 074

Phone No.: (033) 2560 3641 / 3642, (033) 6526 0026, (Infront of Motijheel College of Commerce)

"It is certified that Mr./Ms. Rina Hela Employee ID: _____ employed with
M/s. BANK OF BARODA has been carefully examined by me on date 02/03/22

DOB	<u>14/01/81</u>	Age (Yrs)	<u>40</u>	Sex (M/F)	<u>✓</u>	MB No.														
-----	-----------------	-----------	-----------	-----------	----------	--------	--	--	--	--	--	--	--	--	--	--	--	--	--	--

S N	Investigation Details	Summary of Investigation
1	BLOOD EXAMINATION	<u>normal</u>
2	Urine Routine Examination	<u>normal</u>
3	OTHERS	<u>normal</u>
4	Height, Weight/ BMI	<u>155cm, 59kg</u>
5	BP/ Pulse	<u>8</u>

Based on medical examination conducted he/she is (Pls tick (✓) appropriate box)

FIT to work (Found free from any infectious or communicable diseases)

NOT FIT to work

Name of the Medical Examiner: _____

Signature of Medical Examiner: _____

Stamp Of Medical Examiner: _____

Registration Number: _____

Dr. Debajish Banerjee
M.B.B.S., MD (Medicine)
Reg. No. - 42951

Hospital/ Polyclinic
Patho Treat Diagnostic Centre & Poly Clinic
75 Dum Dum Road, Kol-700074
Phone No. (033) 2560 3641

FINAL IMPRESSION:

Physically fit & fine
But Sugar level was high.

BPL 02-03-2022 11:15:30

ID: 653
rina hela Female 38Year

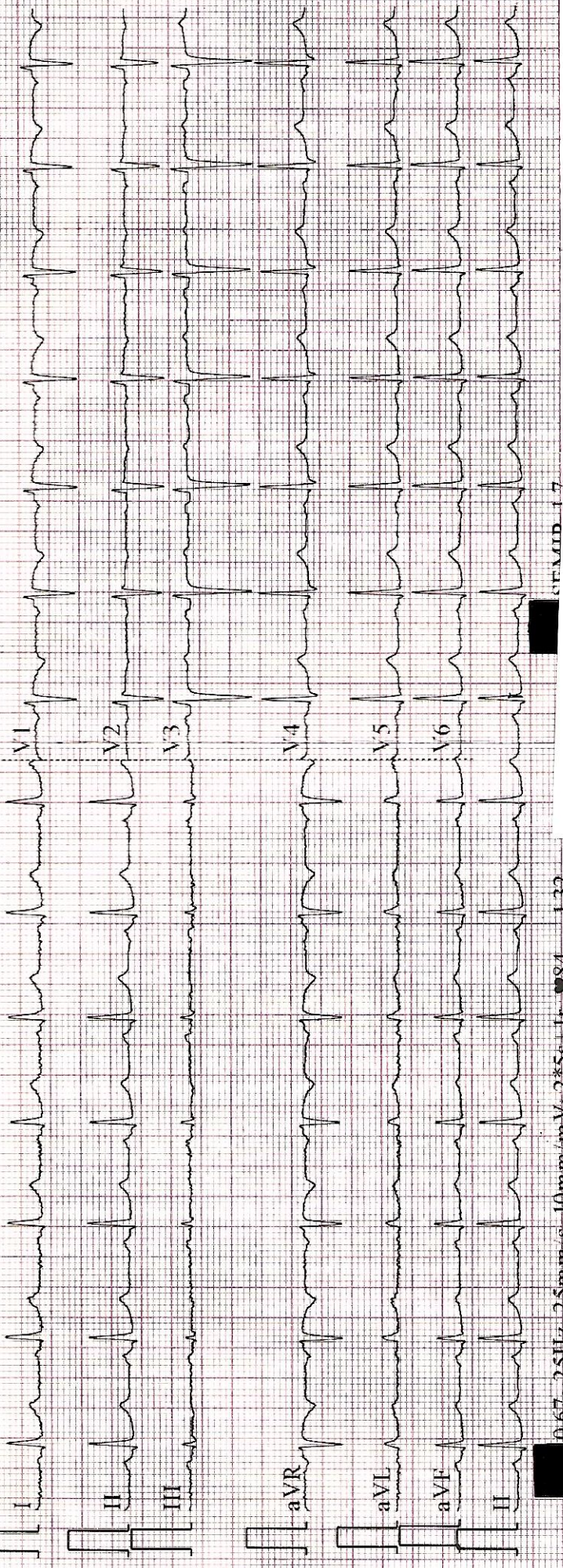

0.67-25Hz-25mm/s-10mm/mV-2*5s-Tr 84 1.32

ID: 653
rina hela
Female 38Year

BPL 02-03-2022 11:15:30

HR	84	bpm
P	106	ms
PR	143	ms
QRS	82	ms
QT/QTc	362/430	ms
P/QRS/T	60/30/28	°
RV5/SV1	0.828/0.707	mV

Diagnosis-Information:
Sinus Rhythm
Normal ECG

DR. Ujjwal Bankar Das
MBBS (Hons), MD (Med),
DM (Cardio), DNB (Cardio),
Reg. No. 84099 (Mumbai),
MCI (Mumbai)

Report-Confirmed By

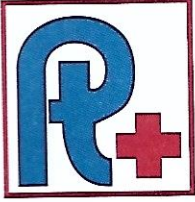

Patho Treat

TEST REPORT

DIAGNOSTIC CENTRE & POLYCLINIC

Regd. Off : 75, Dum Dum Road, Kolkata - 700 074

Phone No.: (033) 2560 3641 / 3642, (033) 6526 0026, (Infront of Motijheel College of Commerce)

DATE OF RECEIPT: 02.03.2022

ID NO: B/03/02

PT.NAME= MRS RINA HELA

SEX: F AGE: 41 YRS

DATE OF REPORT: 02.03.2022

Reference By: BANK OF BARODA

TEST	RESULT & UNIT	NORMAL RANGE
HAEMOGLOBIN (Cyanmethemoglobin Method)	12.9 gm %	Male :- (13 - 18) Female :- (11.5 - 16.5)
Total R.B.C	4.50 Million / cmm	3.5 - 6.5 Million / cmm
Total W.B.C	6400 / cmm	(4000 - 11000) / cmm
Platelets Count	1.67 lac / cmm	(1.5 - 4.0) lac / cmm

Differential Count W.B.C

TEST	RESULT & UNIT	NORMAL RANGE
Neutrophils	63%	(40 - 80) %
Lymphocytes	32%	(20 - 40) %
Eosinophils	03%	(2 - 10) %
Monocytes	02 %	(1 - 6) %
Basophils	00 %	(0 - 2) %

Hemogram

TEST	RESULT & UNIT	NORMAL RANGE
PCV	38.7%	(38 - 54) %
MCV	78.4Um ³	(77 - 93) Um ³
MCH	28.6g %	(26 - 32) g %
MCHC	36.5%	(27 - 35) %

Morphology of RBC : Normocytic, Normochromic.

ESR(Westergern Method): 1st Hour-20/mm (MALE : 0 -14 FEMALE : 0-20)

DR. SUMANA MAJUMDAR
M.B.B.S.,MD
(PATHOLOGIST)



Patho Treat

DIAGNOSTIC CENTRE & POLYCLINIC

TEST REPORT

Regd. Off : 75, Dum Dum Road, Kolkata - 700 074

Phone No.: (033) 2560 3641 / 3642, (033) 6526 0026, (Infront of Motijheel College of Commerce)

DATE OF RECEIPT: 02.03.2022

ID NO: B/03/02

PT.NAME= MRS RINA HELA

SEX: F AGE: 41 YRS

DATE OF REPORT: 02.03.2022

Reference By: BANK OF BARODA

REPORT ON THE BIO - CHEMICAL EXAMINATION

<u>TEST</u>	<u>RESULT</u>	<u>UNIT</u>	<u>NORMAL VALUE</u>
BILIRUBIN TOTAL	0.60	mg /dL	(Up to 1.00)
Bilirubin Conjugated	0.10	mg /dL	(Up to 0.25)
Bilirubin Unconjugated	0.50	mg /dL	(Up to 0.75)
SGOT/AST	19.00	U/L	(Male : 10 -35 Female: 10 - 31)
SGPT/ALT	23.00	U/L	(9.00 - 43.00)
TOTAL PROTEIN	6.19	g/dL	(6.00 - 8.50)
ALBUMIN :	3.5	gm/dL	(3.5 - 5.2)
GLOBULIN :	2.69	gm/dL	(2.3 - 3.6)
GAMA GT (G . G . T)	35.6	IU/L	(7.00 - 52.00)
ALKALINE PHOSPHATSE	92.00	IU/L	

Up to 5Yrs. F: 48-406, M: 75-389
5-10 Yrs.: 96-332, M: 93-362
11- 15 Yrs. F: 52-162, M:74-390
16- 19 Yrs.: 47-119, M:52-171
Adult - F: 35-141, M: 40-129

DR. SOMANA MAJUMDAR
M.B.B.S., MD
(PATHOLOGIST)

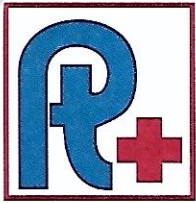

Patho Treat

TEST REPORT

DIAGNOSTIC CENTRE & POLYCLINIC

Regd. Off : 75, Dum Dum Road, Kolkata - 700 074

Phone No.: (033) 2560 3641 / 3642, (033) 6526 0026, (Infront of Motijheel College of Commerce)

ID NO: B/03/02

PT.NAME= MRS RINA HELA

SEX: F AGE: 41 YRS

DATE OF RECEIPT: 02.03.2022

DATE OF REPORT: 02.03.2022

Reference By: BANK OF BARODA

EXAMINATION

Quantity	40 ml	Unorganized Examination	
Colour	pale yellow	Crystals	Not Found
Appearance	clear	Organized Constituents	
Sediment	Nil		Not Found
Sp. Gravity	1.010		

CHEMICAL EXAMINATION

Reaction	Acidic	<u>CASTS</u>	
Albumin	Nil	Cellular (Pus Cell)	Not Found
Proteins	Nil	Hyaline	Not Found
Sugar	Nil	Granular	Not Found
Acetone	Negative	Fatty	Not Found
Bile Salt	Negative	Others	Not Found
Bile Pigment	Negative	<u>CELLS</u>	
Phosphates	Nil	Epithelial Cells	(3 - 4 / HPF)
Chyle	-----	Pus Cells	(0 - 1 / HPF)
Occult Blood	Negative	R.B.C.	Not Found
Urobilinogen	-----	Others	Nil
Bence-Jones	-----	Bacteria	Not Found

DR. SUMANA MAJUMDAR
M.B.B.S., MD
(PATHOLOGIST)



Patho Treat

TEST REPORT

DIAGNOSTIC CENTRE & POLYCLINIC

Regd. Off : 75, Dum Dum Road, Kolkata - 700 074

Phone No.: (033) 2560 3641 / 3642, (033) 6526 0026, (Infront of Motijheel College of Commerce)

ID NO: B/03/02

PT.NAME= MRS RINA HELA

SEX: F AGE: 41 YRS

DATE OF RECEIPT: 02.03.2022

DATE OF REPORT: 02.03.2022

Reference By: BANK OF BARODA

REPORT ON THE BIO - CHEMICAL EXAMINATION

<u>TEST</u>	<u>RESULT</u>	<u>UNIT</u>	<u>NORMAL VALUE</u>
SUGAR (F)	314.0	mg / dl	(70 - 110)
SUGAR (PP)	395.0	mg / dl	(110 - 140)
CREATININE	0.87	mg /dL	(0.70 - 1.20)
URIC - ACID	6.0	mg/dL	(Male -3.4 - 7.0 Female - 2.4 - 5.7)
BUN	18.2	mg/dL	(5 - 23)

DR. SUMANA MAJUMDAR
M.B.B.S.,MD
(PATHOLOGIST)



Patho Treat

TEST REPORT

DIAGNOSTIC CENTRE & POLYCLINIC

Regd. Off : 75, Dum Dum Road, Kolkata - 700 074

Phone No.: (033) 2560 3641 / 3642, (033) 6526 0026, (Infront of Motijheel College of Commerce)

ID NO: B/03/02
PT.NAME= MRS RINA HELA
SEX: F AGE: 41 YRS

DATE OF RECEIPT: 02.03.2022

DATE OF REPORT: 02.03.2022

Reference By: BANK OF BARODA

REPORT ON THE BIO – CHEMICAL EXAMINATION

<u>TEST</u>	<u>RESULT</u>	<u>UNIT</u>	<u>NORMAL VALUE</u>
TRIGLYCERIDES	250.00	mg / dL	(65.00 – 170.00)
HDL - CHOLESTEROL	61.00	mg / dL	(30 . 00 – 55 . 00)
LDL - CHOLESTEROL (By Enzymatic Method at 370C)	129.00	mg / dL	(up to 150.00)
VLDL	50.0	mg / dL	(16 . 00 - 40 .00)
CHOLESTEROL - TOTAL	240.00	mg / dL	(150 . 00 – 250 . 00)
LDL/HDL	2.5:1		

DR. SUMANA MAJUMDAR
M.B.B.S., MD(PATHOLOGIST)

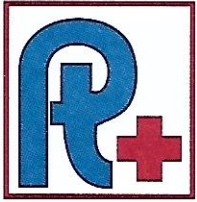

Patho Treat

TEST REPORT

DIAGNOSTIC CENTRE & POLYCLINIC

Regd. Off : 75, Dum Dum Road, Kolkata - 700 074

Phone No.: (033) 2560 3641 / 3642, (033) 6526 0026, (Infront of Motijheel College of Commerce)

ID NO: B/03/02

PT.NAME= MRS RINA HELA

SEX: F AGE: 41 YRS

DATE OF RECEIPT: 02.03.2022

DATE OF REPORT: 02.03.2022

Reference By: BANK OF BARODA

DIGITAL X-RAY CHEST PA VIEW

- **Prominent broncho vascular marking is seen in bilateral lung fields.**
- Domes of diaphragms are smooth and regular.
- Costophrenic angles are clear.
- Cardiac shadow is normal.
- Mediastinum is central.
- Both hila are normal in position and density.
- Bony thorax shows no abnormality.

IMPRESSION

Prominent broncho vascular marking is seen in bilateral lung fields

DR. VIMLESH JI VIMAL
M.B.B.S., MD,
DMRD (Radiologist)



Patho Treat

TEST REPORT

DIAGNOSTIC CENTRE & POLYCLINIC

Regd. Off : 75, Dum Dum Road, Kolkata - 700 074

Phone No.: (033) 2560 3641 / 3642, (033) 6526 0026, (Infront of Motijheel College of Commerce)

ID NO: B/03/02

PT.NAME= MRS RINA HELA

DATE OF RECEIPT: 02.03.2022
DATE OF REPORT: 02.03.2022

SEX: F AGE: 41 YRS

Reference By: BANK OF BARODA

REPORT ON EXAMINATION OF BLOOD

INVESTIGATION

RESULT & UNIT

GLYCOSYLATED HB%
(HBA1C)

7.14%

REFERENCE RANGE : -

Below 6.0 % ----- Normal Value
6.0 % - 7.0 % ----- Good Control
7.0 % - 8.0 % ----- Fair Control
8.0 % - 10.0 % ----- Unsatisfactory Control
Above 10.0 % ----- Poor Control

DR. SUMANA MAJUMDAR
M.B.B.S., MD
(PATHOLOGIST)



Patho Treat

DIAGNOSTIC CENTRE & POLYCLINIC

TEST REPORT

Regd. Off : 75, Dum Dum Road, Kolkata - 700 074
Phone No.: (033) 2560 3641 / 3642, (033) 6526 0026, (Infront of Motijheel College of Commerce)

ID NO: B/03/02
PT.NAME= MRS RINA HELA
SEX: F AGE: 41 YRS

DATE OF RECEIPT: 02.03.2022

DATE OF REPORT: 02.03.2022

Reference By: BANK OF BARODA

HEMATOLOGY

<u>TEST</u>		<u>RESULT</u>
"ABO" GROUPING	:	"O"
Rh (D) FACTOR	:	POSITIVE

DR. SUMANA MAJUMDAR
M.B.B.S.,MD
(PATHOLOGIST)