



Dr. (Mrs.) Sangeeta V. Nadkarni  
Consultant Pathologist - MD (Path.)  
MVIC Reg No-53839  
1, Indraprastha Chambers,  
Ground Floor, Opp. Kirloskar Kisan,  
Kerva Road, Kothrud, Pune-411038  
Tel.: 8983777793 / 9763693648

Mar 26, 2022 10:04:25 AM  
Kothrud  
Pune  
Maharashtra





SINCE 1994

# NADKARNI PATHOLOGY LABORATORY

Dr. Mrs. Sangeeta V. Nadkarni

Consulting Pathologist (MMC Reg. No. 53839)

Add Reg. No. : 1872/2000

E-mail : healthcare.nadkarni@gmail.com

Consultant Pathologist • SHASHWAT HOSPITAL



MAIN LABORATORY : 1, Indraprastha Chambers, Ground Floor, Near Amber Hall, Karve Road, Pune 411 038. Ph. : 97635 93646, 8983 7777 93 • Timings : Monday to Saturday 7 am to 8 pm

Reg No : 202203091430415 / OPD  
Name : Mrs. MITHILA KELKAR  
Referred Dr : MEDI WHEEL

Sex / Age : Female / 32Y  
Reg Date : 26/03/2022 11:31 AM  
Report Date : 26/03/2022 11:55 AM

## CLINICAL PATHOLOGY

Test Name	Result	Unit	Reference Range
<b>URINE ANALYSIS REPORT</b>			
Quantity	10	ml	
Colour	Pale Yellow		
Appearance	Clear		
<b>Chemical Examination</b>			
Albumin	Absent		
Sugar	Absent		
Bile Pigments	Absent		
Urobilinogen	NORMAL		
Reaction	Acidic		
Acetone-Ketone	Negative		
Nitrite	Negative		
<b>Microscopic Examination</b>			
RBCs	Absent		
PUS Cells	2-3		
Epithelial Cells	3-4		
Casts	Absent		
Other Findings	NIL		

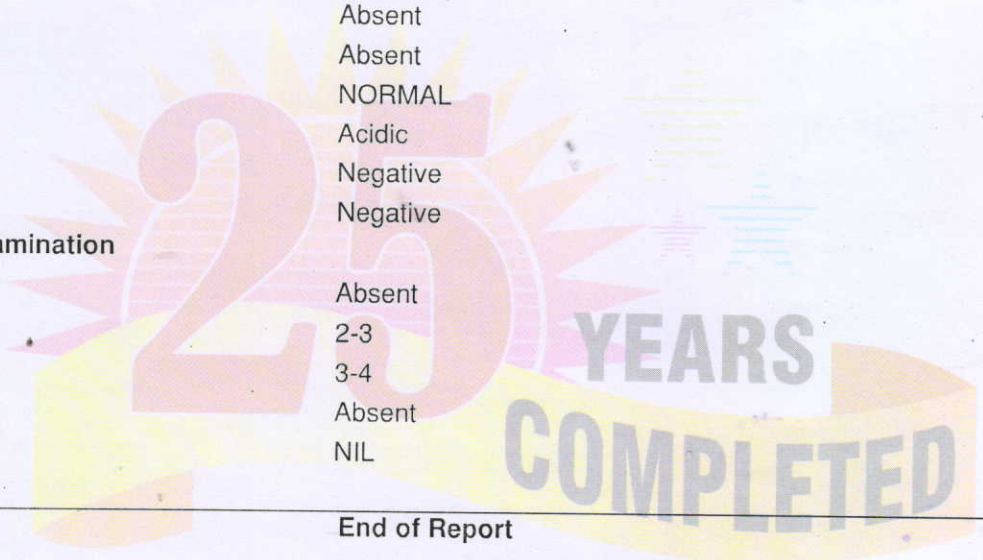

End of Report

Dr. Pradeep S. Moghe  
MD (Path) DPB  
Reg. No.53768

### Verified & Checked

- Transasia EMDESTINY 180 Fully Automated Random Access Clinical Chemistry Analyser • TMT • E.C.G. • Semi Automated Biochemistry Analyser Erba Chem 5 V2 Plus
- Automated Haematology Analyser Sysmex XP - 100 • Mispa I3 Nephelometer • Clinical Pathology • Microbiology • Cytology • Histopathology • Minividas Blue

ALL CREDIT AND DEBIT CARDS ACCEPTED.

HOME VISIT AVAILABLE BY APPOINTMENT

COLLECTION CENTRE 1 : 1, Varun Complex, Opp. Nimbalkar Horse Riding School,  
Off. Karve Road, Kothrud, Pune - 38. Ph. : 2545 7347, 8983 7777 92  
Timing : MONDAY TO SATURDAY : Morning : 8 am to 1 pm, Evening : 4 pm to 7 pm

COLLECTION CENTRE 2 : Bldg. No. 7, Health Care Clinic, Anandnagar,  
Paud Road, Kothrud, Pune - 38. Ph. : 8983 7777 95  
Timing : MONDAY TO SATURDAY : Morning : 8 am to 1 pm, Evening : 6 pm to 8 pm



SINCE 1994

# NADKARNI PATHOLOGY LABORATORY

**Dr. Mrs. Sangeeta V. Nadkarni**

Consulting Pathologist (MMC Reg. No. 53839)

Add Reg. No. : 1872/2000

E-mail : healthcare.nadkarni@gmail.com

Consultant Pathologist • SHASHWAT HOSPITAL



MAIN LABORATORY : 1, Indraprastha Chambers, Ground Floor, Near Amber Hall, Karve Road, Pune 411 038. Ph. : 97635 93646, 8983 7777 93 • Timings : Monday to Saturday 7 am to 8 pm

Reg No : 202203091430415 / OPD  
 Name : Mrs. MITHILA KELKAR  
 Referred Dr : MEDI WHEEL

Sex / Age : Female / 32Y  
 Reg Date : 26/03/2022 11:31 AM  
 Report Date : 26/03/2022 01:45 PM

**SPECIAL TEST**

Test Name	Result	Unit	Reference Range
<b>Thyroid Panel - I</b>			
Serum T3 (Tri-Iodothyronine)	1.72	ng/mL	0.70 - 2.04 Pregnancy: 1st Trimester : 0.81 - 1.90 2nd Trimester: 1.00 - 2.60 3rd Trimester : 1.00 - 2.60
Serum T4 (Thyroxine)	7.04	ug/dL	5.5 - 12.5
Thyroid Stimulating Hormones (Ultra TSH)	2.03	uIU/mL	0.35 - 5.50 Pregnancy: 1st Trimester : 0.10 - 2.50 2nd Trimester: 0.20 - 3.00 3rd Trimester : 0.30 - 3.00

End of Report

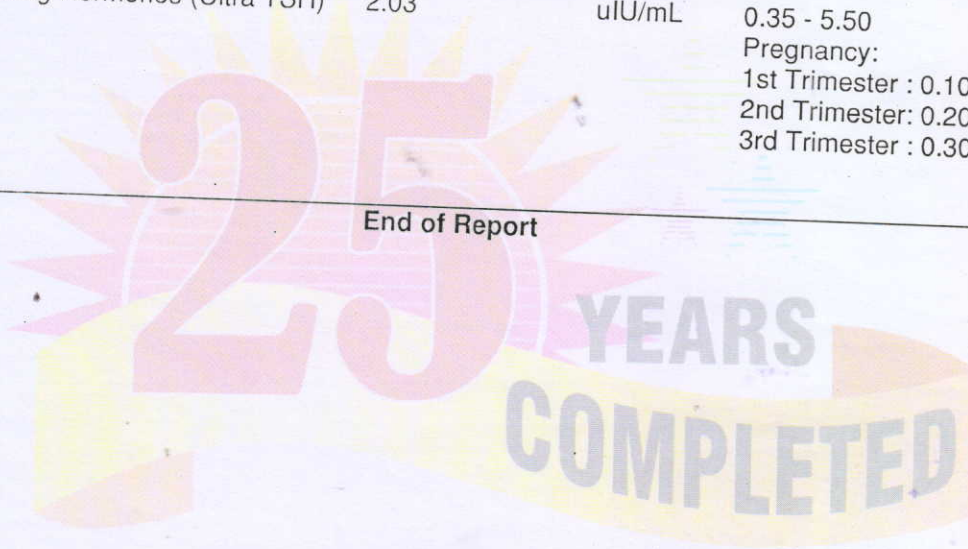

**Dr. Pradeep S. Moghe**  
 MD (Path) DPB  
 Reg. No.53768

**Verified & Checked**

- Transasia EMDESTINY 180 Fully Automated Random Access Clinical Chemistry Analyser • TMT • E.C.G. • Semi Automated Biochemistry Analyser Erba Chem 5 V2 Plus
- Automated Haematology Analyser Sysmex XP - 100 • Mispa I3 Nephelometer • Clinical Pathology • Microbiology • Cytology • Histopathology • Minividas Blue

**ALL CREDIT AND DEBIT CARDS ACCEPTED.****HOME VISIT AVAILABLE BY APPOINTMENT**

**COLLECTION CENTRE 1** : 1, Varun Complex, Opp. Nimbalkar Horse Riding School,  
 Off. Karve Road, Kothrud, Pune - 38. Ph. : 2545 7347, 8983 7777 92  
 Timing : MONDAY TO SATURDAY : Morning : 8 am to 1 pm, Evening : 4 pm to 7 pm

**COLLECTION CENTRE 2** : Bldg. No. 7, Health Care Clinic, Anandnagar,  
 Paud Road, Kothrud, Pune - 38. Ph.: 8983 7777 95  
 Timing : MONDAY TO SATURDAY : Morning : 8 am to 1 pm, Evening : 6 pm to 8 pm





SINCE 1994

# NADKARNI PATHOLOGY LABORATORY

**Dr. Mrs. Sangeeta V. Nadkarni**

Consulting Pathologist (MMC Reg. No. 53839)

Add Reg. No. : 1872/2000

E-mail : healthcare.nadkarni@gmail.com

Consultant Pathologist • SHASHWAT HOSPITAL



MAIN LABORATORY : 1, Indraprastha Chambers, Ground Floor, Near Amber Hall, Karve Road, Pune 411 038. Ph. : 97635 93646, 8983 7777 93 • Timings : Monday to Saturday 7 am to 8 pm

Reg No : 202203091430415 / OPD  
 Name : Mrs. MITHILA KELKAR  
 Referred Dr : MEDI WHEEL

Sex / Age : Female / 32Y  
 Reg Date : 26/03/2022 11:31 AM  
 Report Date : 26/03/2022 01:45 PM

## BIOCHEMISTRY

Test Name	Result	Unit	Reference Range
HbA1C			
HbA1C	5.1	%	Non Diabetic :04 -06 Excellent Control : 06 -07 % Fair Control : 07 - 08% Unsatisfactory : 08 - 10% Poor Control: Above 10%
Estimated Mean Glucose (eAg)	99.67	mg%	70 - 140

### Interpretation :

Glycosylated Haemoglobin is accurate and true index of the " Mean Blood Glucose Level in the body for the previous 2-3 months.

HbA1c is an indicator of glycemic control. HbA1c represent average glycemia over the past six to eight weeks.

Glycation of hemoglobin occurs the entire 120 days life span of the red blood cell, but with in this 120 days.

Recent glycemia has the largest influence on the HbA1c value.

Clinical studies suggest that a patient in stable control will have 50% of their HbA1c formed in the month before sampling, 25% in the month before that, and the remaining 25% in months 2-4.

End of Report

# COMPLETED

**Dr. Pradeep S. Moghe**  
 MD (Path) DPB  
 Reg. No.53768

### Verified & Checked

- Transasia EMDESTINY 180 Fully Automated Random Access Clinical Chemistry Analyser • TMT • E.C.G. • Semi Automated Biochemistry Analyser Erba Chem 5 V2 Plus
- Automated Haematology Analyser Sysmex XP - 100 • Mispa I3 Nephelometer • Clinical Pathology • Microbiology • Cytology • Histopathology • Minividas Blue

ALL CREDIT AND DEBIT CARDS ACCEPTED.

HOME VISIT AVAILABLE BY APPOINTMENT

**COLLECTION CENTRE 1** : 1, Varun Complex, Opp. Nimbalkar Horse Riding School,  
 Off. Karve Road, Kothrud, Pune - 38. Ph. : 2545 7347, 8983 7777 92  
 Timing : MONDAY TO SATURDAY : Morning : 8 am to 1 pm, Evening : 4 pm to 7 pm

**COLLECTION CENTRE 2** : Bldg. No. 7, Health Care Clinic, Anandnagar,  
 Paud Road, Kothrud, Pune - 38. Ph. : 8983 7777 95  
 Timing : MONDAY TO SATURDAY : Morning : 8 am to 1 pm, Evening : 6 pm to 8 pm





SINCE 1994

# NADKARNI PATHOLOGY LABORATORY

**Dr. Mrs. Sangeeta V. Nadkarni**

Consulting Pathologist (MMC Reg. No. 53839)

Add Reg. No. : 1872/2000

E-mail : healthcare.nadkarni@gmail.com

Consultant Pathologist • SHASHWAT HOSPITAL



MAIN LABORATORY : 1, Indraprastha Chambers, **Ground Floor**, Near Amber Hall, Karve Road, Pune 411 038. Ph. : 97635 93646, 8983 7777 93 • Timings : Monday to Saturday 7 am to 8 pm

Reg No : 202203091430415 / OPD  
Name : Mrs. MITHILA KELKAR  
Referred Dr : MEDI WHEEL

Sex / Age : Female / 32Y  
Reg Date : 26/03/2022 11:31 AM  
Report Date : 26/03/2022 01:45 PM

## BIOCHEMISTRY

Test Name	Result	Unit	Reference Range
<b>LIPID PROFILE</b>			
S. Cholesterol	175	mg/dl	Desirable Chol:200mg/dl ,Borderline Chol:200-239mg/dl High Chol: >240mg/dl
S. Triglycerides	104	mg/dl	Upto 190
HDL Cholesterol	52	mg/dL	30 - 70
LDL Cholesterol	102.2	mg/dl	Upto 150
VLDL Cholesterol	20.8	mg/dL	07 to 35
S.Cholesterol/HDL Ratio	3.37		< 5.0
LDL Chole/HDL Chole	1.97		LOW RISK - 0.5 To 3.0 MODERATE RISK - 3.0 TO 6.0 HIGH RISK - >6.0
S.Triglycerides/HDL Chole	2		Desirable : < 3.00

**Note :**

Cholesterol : CHOD PAP; HDL Cholesterol: Direct ; LDL:Direct Measurement ; Triglycerides :GPO;  
(\*The Above Reference range is Desirable/Optimal Range )

End of Report

**Dr. Pradeep S. Moghe**  
MD (Path) DPB  
Reg. No.53768

**Verified & Checked**

- Transasia EMDESTINY 180 Fully Automated Random Access Clinical Chemistry Analyser • TMT • E.C.G. • Semi Automated Biochemistry Analyser Erba Chem 5 V2 Plus
- Automated Haematology Analyser Sysmex XP - 100 • Mispa I3 Nephelometer • Clinical Pathology • Microbiology • Cytology • Histopathology • Minividas Blue

**ALL CREDIT AND DEBIT CARDS ACCEPTED.**

**HOME VISIT AVAILABLE BY APPOINTMENT**

**COLLECTION CENTRE 1** : 1, Varun Complex, Opp. Nimbalkar Horse Riding School, Off. Karve Road, Kothrud, Pune - 38. Ph. : 2545 7347, 8983 7777 92  
Timing : MONDAY TO SATURDAY : Morning : 8 am to 1 pm, Evening : 4 pm to 7 pm

**COLLECTION CENTRE 2** : Bldg. No. 7, Health Care Clinic, Anandnagar, Paud Road, Kothrud, Pune - 38. Ph. : 8983 7777 95

Timing : MONDAY TO SATURDAY : Morning : 8 am to 1 pm, Evening : 6 pm to 8 pm





SINCE 1994

# NADKARNI

## PATHOLOGY LABORATORY

Dr. Mrs. Sangeeta V. Nadkarni

Consulting Pathologist (MMC Reg. No. 53839)

Add Reg. No. : 1872/2000

E-mail : healthcare.nadkarni@gmail.com

Consultant Pathologist • SHASHWAT HOSPITAL



MAIN LABORATORY : 1, Indraprastha Chambers, Ground Floor, Near Amber Hall, Karve Road, Pune 411 038. Ph. : 97635 93646, 8983 7777 93 • Timings : Monday to Saturday 7 am to 8 pm

Reg No : 202203091430415 / OPD  
 Name : Mrs. MITHILA KELKAR  
 Referred Dr : MEDI WHEEL

Sex / Age : Female / 32Y  
 Reg Date : 26/03/2022 11:31 AM  
 Report Date : 26/03/2022 01:45 PM

### BIOCHEMISTRY

Test Name	Result	Unit	Reference Range
<b>Liver Function Test</b>			
Bilirubin- Total	0.85	mg/dl	0.1 - 1.2
Bilirubin- Direct	0.45	mg/dL	0.0 - 0.4
Bilirubin- Indirect	0.40	mg/dL	0.1 - 0.8
SGPT	24.0	IU/L	05 - 40
SGOT	25.0	IU/L	05 - 40
Alkaline Phosphatase	51	IU/L	Female : 42 -98 Child : 54 -369 Neo: 54-369
Total Proteins	7.5	gm/dl	6.0-8.0
Serum Albumin	3.9	gm/dl	3.2 -5.5
Serum Globulin	3.6	gm/dl	2.3 -3.5
A/G ratio	1.08		1.0 -2.3
GGTP	20		05 -50

End of Report

Dr. Pradeep S. Moghe  
 MD (Path) DPB  
 Reg. No.53768

#### Verified & Checked

- Transasia EMDESTINY 180 Fully Automated Random Access Clinical Chemistry Analyser • TMT • E.C.G. • Semi Automated Biochemistry Analyser Erba Chem 5 V2 Plus
- Automated Haematology Analyser Sysmex XP - 100 • Mispa I3 Nephelometer • Clinical Pathology • Microbiology • Cytology • Histopathology • Minividas Blue

ALL CREDIT AND DEBIT CARDS ACCEPTED.

HOME VISIT AVAILABLE BY APPOINTMENT

COLLECTION CENTRE 1 : 1, Varun Complex, Opp. Nimbalkar Horse Riding School, Off. Karve Road, Kothrud, Pune - 38. Ph. : 2545 7347, 8983 7777 92  
 Timing : MONDAY TO SATURDAY : Morning : 8 am to 1 pm, Evening : 4 pm to 7 pm

COLLECTION CENTRE 2 : Bldg. No. 7, Health Care Clinic, Anandnagar, Paud Road, Kothrud, Pune - 38. Ph. : 8983 7777 95

Timing : MONDAY TO SATURDAY : Morning : 8 am to 1 pm, Evening : 6 pm to 8 pm



SINCE 1994

# NADKARNI PATHOLOGY LABORATORY

**Dr. Mrs. Sangeeta V. Nadkarni**

Consulting Pathologist (MMC Reg. No. 53839)

Add Reg. No. : 1872/2000

E-mail : healthcare.nadkarni@gmail.com

Consultant Pathologist • SHASHWAT HOSPITAL

MAIN LABORATORY : 1, Indraprastha Chambers, **Ground Floor**, Near Amber Hall, Karve Road, Pune 411 038. Ph. : 97635 93646, 8983 7777 93 • Timings : Monday to Saturday 7 am to 8 pm

Reg No : 202203091430415 / OPD  
 Name : Mrs. MITHILA KELKAR  
 Referred Dr : MEDI WHEEL

Sex / Age : Female / 32Y  
 Reg Date : 26/03/2022 11:31 AM  
 Report Date : 26/03/2022 01:45 PM

**BIOCHEMISTRY**

Test Name	Result	Unit	Reference Range
<b>Blood Urea</b>			
Blood Urea	21	mg/dl	13 - 45
Blood Urea Nitrogen	9.81	mg/dl	10 - 20
<b>Serum Creatinine</b>			
Serum Creatinine	0.98	mg/dl	0.6 to 1.4
<b>Serum Uric Acid</b>			
Serum Uric Acid	4.1	mg/dl	2.5 to 7.2

End of Report

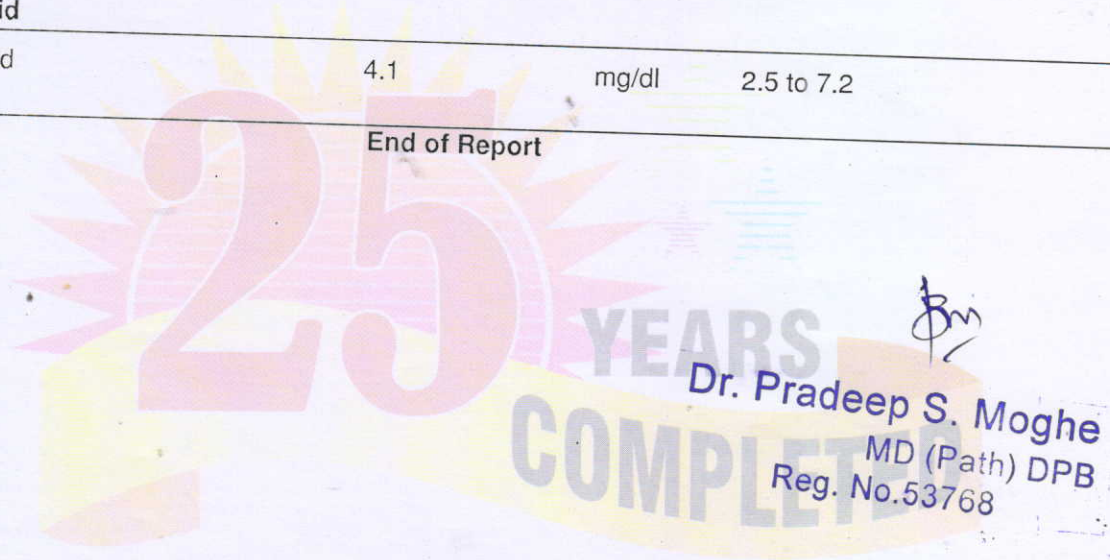

*Dr. Pradeep S. Moghe*  
 MD (Path) DPB  
 Reg. No. 53768

**Verified & Checked**

- Transasia EMDESTINY 180 Fully Automated Random Access Clinical Chemistry Analyser • TMT • E.C.G. • Semi Automated Biochemistry Analyser Erba Chem 5 V2 Plus
- Automated Haematology Analyser Sysmex XP - 100 • Mispa I3 Nephelometer • Clinical Pathology • Microbiology • Cytology • Histopathology • Minividas Blue

**ALL CREDIT AND DEBIT CARDS ACCEPTED.****HOME VISIT AVAILABLE BY APPOINTMENT**

**COLLECTION CENTRE 1** : 1, Varun Complex, Opp. Nimbalkar Horse Riding School,  
 Off. Karve Road, Kothrud, Pune - 38. Ph. : 2545 7347, 8983 7777 92  
 Timing : MONDAY TO SATURDAY : Morning : 8 am to 1 pm, Evening : 4 pm to 7 pm

**COLLECTION CENTRE 2** : Bldg. No. 7, Health Care Clinic, Anandnagar,  
 Paud Road, Kothrud, Pune - 38. Ph. : 8983 7777 95  
 Timing : MONDAY TO SATURDAY : Morning : 8 am to 1 pm, Evening : 6 pm to 8 pm





SINCE 1994

# NADKARNI PATHOLOGY LABORATORY

**Dr. Mrs. Sangeeta V. Nadkarni**

Consulting Pathologist (MMC Reg. No. 53839)

Add Reg. No. : 1872/2000

E-mail : healthcare.nadkarni@gmail.com

Consultant Pathologist • SHASHWAT HOSPITAL



MAIN LABORATORY : 1, Indraprastha Chambers, **Ground Floor**, Near Amber Hall, Karve Road, Pune 411 038. Ph. : 97635 93646, 8983 7777 93 • Timings : Monday to Saturday 7 am to 8 pm

Reg No : 202203091430415 / OPD  
Name : Mrs. MITHILA KELKAR  
Referred Dr : MEDI WHEEL

Sex / Age : Female / 32Y  
Reg Date : 26/03/2022 11:31 AM  
Report Date : 26/03/2022 01:45 PM

## HAEMATOLOGY

Test Name	Result	Unit	Reference Range
Blood Group			
ABO Type	O		
Rh (D) Type	POSITIVE		

End of Report

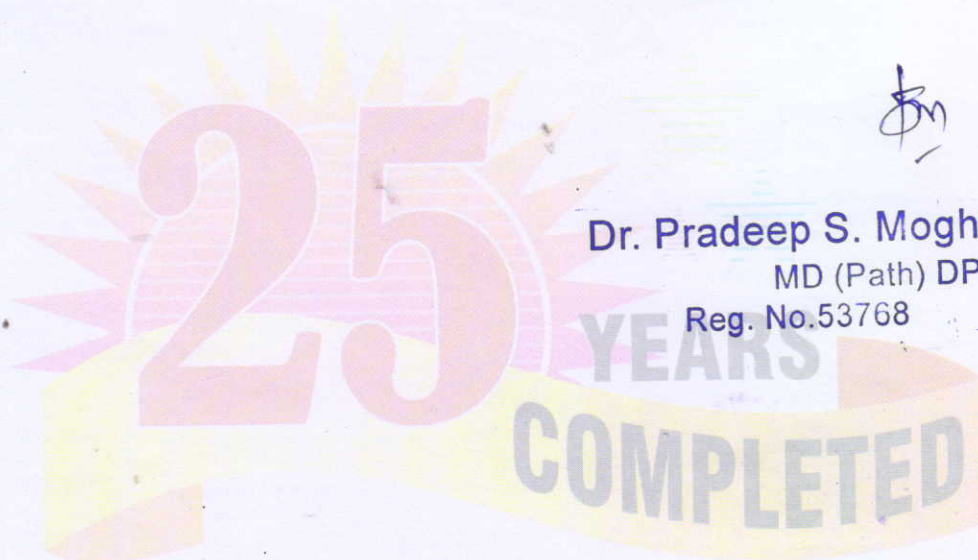

### Verified & Checked

- Transasia EMDESTINY 180 Fully Automated Random Access Clinical Chemistry Analyser • TMT • E.C.G. • Semi Automated Biochemistry Analyser Erba Chem 5 V2 Plus
- Automated Haematology Analyser Sysmex XP - 100 • Mispal 13 Nephelometer • Clinical Pathology • Microbiology • Cytology • Histopathology • Minividas Blue

ALL CREDIT AND DEBIT CARDS ACCEPTED.

HOME VISIT AVAILABLE BY APPOINTMENT

**COLLECTION CENTRE 1** : 1, Varun Complex, Opp. Nimbalkar Horse Riding School,  
Off. Karve Road, Kothrud, Pune - 38. Ph. : 2545 7347, 8983 7777 92  
Timing : MONDAY TO SATURDAY : Morning : 8 am to 1 pm, Evening : 4 pm to 7 pm

**COLLECTION CENTRE 2** : Bldg. No. 7, Health Care Clinic, Anandnagar,  
Paud Road, Kothrud, Pune - 38. Ph. : 8983 7777 95  
Timing : MONDAY TO SATURDAY : Morning : 8 am to 1 pm, Evening : 6 pm to 8 pm





SINCE 1994

# NADKARNI PATHOLOGY LABORATORY

**Dr. Mrs. Sangeeta V. Nadkarni**

Consulting Pathologist (MMC Reg. No. 53839)

Add Reg. No. : 1872/2000

E-mail : healthcare.nadkarni@gmail.com

Consultant Pathologist • SHASHWAT HOSPITAL



MAIN LABORATORY : 1, Indraprastha Chambers, Ground Floor, Near Amber Hall, Karve Road, Pune 411 038. Ph. : 97635 93646, 8983 7777 93 • Timings : Monday to Saturday 7 am to 8 pm

Reg No : 202203091430415 / OPD  
 Name : Mrs. MITHILA KELKAR  
 Referred Dr : MEDI WHEEL

Sex / Age : Female / 32Y  
 Reg Date : 26/03/2022 11:31 AM  
 Report Date : 26/03/2022 12:19 PM

## HAEMATOLOGY

Test Name	Result	Unit	Reference Range
<b>HAEMOGRAM ON CELL COUNTER</b>			
HAEMOGLOBIN	12.5	gm/dl	12-16
RBC COUNT	4.2	mill/cmm	4.5 - 6.5
PACKED CELL VOLUME (PCV)	38	%	32 - 47
MCV	90.26	fL	82 - 98
MCH	29.69	pgms	27 - 33
MCHC	32.89	%	32 - 36
Total WBC count	7800	/cmm	4500- 11000
<b>Differential Leucocytes Counts</b>			
Neutrophil	58	%	50 - 70
Lymphocytes	38	%	20 - 40
Monocytes	02	%	00 - 12
Eosinophils	02	%	02 - 06
Basophils	00	%	00 - 01
Platelet Count	259000	/cmm	150000 - 450000
RBC Morphology	NORMOCYTIC & NORMOCHROMIC		
WBC Morphology	NO ABNORMILITY SEEN		
Platelet Morphology	ADEQUATE		
Peripheral Smear Examination	NEGATIVE FOR MALARIAL PARASITE		
E.S.R.	06		M : 0 mm to 7 mm F : 0 mm to 15 mm ( by Wintrobe's )
Instrument Used	Fully Automated Biosystem Cell Counter SYSMEX XP-100		

End of Report

**Dr. Pradeep S. Moghe**  
 MD (Path) DPB  
 Reg. No.53768

**Verified & Checked**

- Transasia EMDESTINY 180 Fully Automated Random Access Clinical Chemistry Analyser • TMT • E.C.G. • Semi Automated Biochemistry Analyser Erba Chem 5 V2 Plus
- Automated Haematology Analyser Sysmex XP - 100 • Mispa I3 Nephelometer • Clinical Pathology • Microbiology • Cytology • Histopathology • Minividas Blue

**ALL CREDIT AND DEBIT CARDS ACCEPTED.****HOME VISIT AVAILABLE BY APPOINTMENT**

**COLLECTION CENTRE 1** : 1, Varun Complex, Opp. Nimbalkar Horse Riding School, Off. Karve Road, Kothrud, Pune - 38. Ph. : 2545 7347, 8983 7777 92  
 Timing : MONDAY TO SATURDAY : Morning : 8 am to 1 pm, Evening : 4 pm to 7 pm

**COLLECTION CENTRE 2** : Bldg. No. 7, Health Care Clinic, Anandnagar, Paud Road, Kothrud, Pune - 38. Ph. : 8983 7777 95  
 Timing : MONDAY TO SATURDAY : Morning : 8 am to 1 pm, Evening : 6 pm to 8 pm