

Consultant Radiologist & Sonologist

**Dr. Roopa Goyal**

MD (Radio-Diagnosis)

**GOYAL**  
DIAGNOSTICS

SHOP NO. 16-17, 1ST FLOOR SHOPPING CENTRE, OPP. JLN HOSPITAL, AJMER -305 001 PHONE : 2428948

Lab Ref. No. : 223000268	C. NO: 25034	Centre Name : GOYAL DIAGNOSTIC
Name : Mr. YOGENDRA		Collection Time : 09-Jul-2022 12:12PM
Age/ Gender : 31Y / Male		Receiving Time : 09-Jul-2022 12:23PM
Referred By : Dr. BOB HEALTH CHEK UP		Reporting Time : 09-Jul-2022 1:25PM
Sample By : SAMEER		Ref. Lab :
Organization :		



Test Name	Results	Units	Biological Ref-Interval
-----------	---------	-------	-------------------------

**BIOCHEMISTRY (FLUORIDE PLASMA)**

<b>BLOOD SUGAR FASTING</b> (GOD/POD method)	91.80	mg/dl	70 - 110
<b>BLOOD SUGAR P.P.</b> (GOD/POD method)	102.30	mg/dl	100-150

Consultant Radiologist & Sonologist

**Dr. Roopa Goyal**

MD (Radio-Diagnosis)

**GOYAL**  
DIAGNOSTICS

SHOP NO. 16-17, 1ST FLOOR SHOPPING CENTRE, OPP. JLN HOSPITAL, AJMER -305 001 PHONE : 2428948

Lab Ref. No. : 223000268	C. NO: 25034	Centre Name : GOYAL DIAGNOSTIC
Name : Mr. YOGENDRA		Collection Time : 09-Jul-2022 12:12PM
Age/ Gender : 31Y / Male		Receiving Time : 09-Jul-2022 12:23PM
Referred By : Dr. BOB HEALTH CHEK UP		Reporting Time : 09-Jul-2022 12:36PM
Sample By : SAMEER		Ref. Lab :
Organization :		

Test Name	Results	Units	Biological Ref-Interval
-----------	---------	-------	-------------------------

**CLINICAL PATHOLOGY**

**URINE EXAMINATION REPORT**

**PHYSICAL EXAMINATION**

VOLUME (visual)	20	ml	
COLOUR (visual)	PALE YELLOW		
APPEARANCE (visual)	Clear		Nil
SPECIFIC GRAVITY (Ka Change)	1.025		1.010-1.030
REACTION (Double Indicator)	Acidic		

**BIOCHEMICAL EXAMINATION**

SUGAR (Glucose Oxidase Peroxidase)	Nil		Nil
ALBUMIN (Protein-Error-of-Indicator)	Nil		Nil

**MICROSCOPIC EXAMINATION**

(Microscopy)			
RED BLOOD CELLS	Nil	/H.P.F.	
PUS CELLS	0-1	/H.P.F.	
EPITHELIAL CELLS	1-2	/H.P.F.	2-4
CRYSTALS	Nil	/H.P.F.	NIL
CASTS	Nil	/H.P.F.	
BACTERIA	Nil		

-----{END OF REPORT }-----

*Mukesh*

**Dr Mukesh Punjabi**

MBBS, MD (Path)  
Consultant Pathologist

Consultant Radiologist & Sonologist

**Dr. Roopa Goyal**

MD (Radio-Diagnosis)

**GOYAL**  
DIAGNOSTICS

SHOP NO. 16-17, 1ST FLOOR SHOPPING CENTRE, OPP. JLN HOSPITAL, AJMER -305 001 PHONE : 2428948

**NAME** : MR YOGENDRA RAO (31Y/M)  
**REF. BY** : SELF  
**TEST ASKED** : AAROGRAM B PRO,PSA

**SAMPLE COLLECTED AT :**  
(3050042647),SARVODAY DIAGNOSTIC  
CENTER,GROUND FLOOR, 111,SHASTRI  
MARGARET, MR MAMTA SWEET, LOHAGAL ROAD  
AJMER, RAJASTHAN -305004,305004

TEST NAME	TECHNOLOGY	VALUE	UNITS
PROSTATE SPECIFIC ANTIGEN (PSA)	C.L.I.A	0.73	ng/ml

Normal : < 4.00 ng/ml  
Border line : 4.01 to 10.00 ng/ml

Clinical Significance:

Elevated levels of PSA are associated with prostate cancer, but may also be seen with prostatitis (Inflammation of the prostate) and benign prostatic hyperplasia (BPH). PSA test done along with free PSA provides additional information. Studies have suggested that the percentage of free PSA in total PSA is lower in patients with prostate cancer than those with benign prostate hyperplasia.

Specification:

Precision: Intra assay (%CV): 4.38%, Inter assay (%CV): 4.67%; Sensitivity: 0.01 ng/ml

Kit validation references:

Wang MC, Valenzuela LA, Murphy GP, and Chu TM. Purification of a human prostate-specific antigen. Invest. Urol. 1979; 17: 159

**Please correlate with clinical conditions.**

Method:- TWO SITE SANDWICH IMMUNOASSAY

**Sample Collected on** : 09 Jul 2022 15:40  
**(SCT) Sample Received** : 10 Jul 2022 00:20  
**on (SRT) Report Released** : 10 Jul 2022 02:35  
**on (RRT) Sample Type** : SERUM

**Labcode**

**Barcode**



: 0907107379/3020H Dr.Prachi Sinkar MD(Path)  
: Z1340054

*Prachi Sinkar*

*Caesar*

Dr.Caesar Sengupta MD(Micro)  
Page : 1 of 12

Consultant Radiologist & Sonologist

**Dr. Roopa Goyal**

MD (Radio-Diagnosis)

**GOYAL**  
DIAGNOSTICS

SHOP NO. 16-17, 1ST FLOOR SHOPPING CENTRE, OPP. JLN HOSPITAL, AJMER -305 001 PHONE : 2428948

**NAME** : MR YOGENDRA RAO (31Y/M)  
**REF. BY** : SELF  
**TEST ASKED** : AAROGYAM B PRO,PSA

**SAMPLE COLLECTED AT :**  
(3050042647), SARVODAY DIAGNOSTIC  
CENTER, GROUND FLOOR, 111, SHASTRI  
MARGARET, MR MAMTA SWEET, LOHAGAL  
ROAD AJMER, RAJASTHAN -305004, 305004

TEST NAME	TECHNOLOGY	VALUE	UNITS
<b>IRON</b> Reference Range : Male : 65 - 175 Female : 50 - 170 Method : FERROZINE METHOD WITHOUT DEPROTEINIZATION	PHOTOMETRY	81.3	µg/dl
<b>TOTAL IRON BINDING CAPACITY (TIBC)</b> Reference Range : Male: 225 - 535 µg/dl Female: 215 - 535 µg/dl Method : SPECTROPHOTOMETRIC ASSAY	PHOTOMETRY	408.5	µg/dl
<b>% TRANSFERRIN SATURATION</b> Reference Range : 13-45 Method : DERIVED FROM IRON AND TIBC VALUES	CALCULATED	19.9	%

Please correlate with clinical conditions.

**Sample Collected on (SCT)** : 09 Jul 2022 15:40

**Sample Received on (SRT)** : 10 Jul 2022 00:20

**Report Released on (RRT)** : 10 Jul 2022 02:35

**Sample Type** : SERUM

**Labcode** : 0907107379/3020H Dr.Prachi Sinkar MD(Path)

**Barcode** : Z1340054

Dr.Caesar Sengupta MD(Micro)

Page : 2 of 12

**NAME** : MR YOGENDRA RAO (31Y/M)  
**REF. BY** : SELF  
**TEST ASKED** : AAROGYAM B PRO,PSA

**SAMPLE COLLECTED AT :**  
(3050042647),SARVODAY DIAGNOSTIC  
CENTER,GROUND FLOOR, 111,SHASTRI MARGARET,  
MR MAMTA SWEET, LOHAGAL ROAD AJMER,  
RAJASTHAN -305004,305004

TEST NAME	TECHNOLOGY	VALUE	UNITS	NORMAL RANGE
<b>TOTAL CHOLESTEROL</b>	<b>PHOTOMETRY</b>	<b>226</b>	<b>mg/dl</b>	<b>&lt; 200</b>
HDL CHOLESTEROL - DIRECT	PHOTOMETRY	58	mg/dl	40-60
<b>LDL CHOLESTEROL - DIRECT</b>	<b>PHOTOMETRY</b>	<b>134</b>	<b>mg/dl</b>	<b>&lt; 100</b>
TRIGLYCERIDES	PHOTOMETRY	73	mg/dl	< 150
TC/ HDL CHOLESTEROL RATIO	CALCULATED	3.9	Ratio	3 - 5
LDL / HDL RATIO	CALCULATED	2.3	Ratio	1.5-3.5
<b>NON-HDL CHOLESTEROL</b>	<b>CALCULATED</b>	<b>167.72</b>	<b>mg/dl</b>	<b>&lt; 160</b>
VLDL CHOLESTEROL	CALCULATED	14.52	mg/dl	5-40

Please correlate with clinical conditions.

**Method :**

CHOL - CHOLESTEROL OXIDASE, ESTERASE, PEROXIDASE  
HCHO - DIRECT ENZYMATIC COLORIMETRIC  
LDL - DIRECT MEASURE  
TRIG - ENZYMATIC, END POINT  
TC/H - DERIVED FROM SERUM CHOLESTEROL AND HDL VALUES  
LDL/ - DERIVED FROM SERUM HDL AND LDL VALUES  
NHDL - DERIVED FROM SERUM CHOLESTEROL AND HDL VALUES  
VLDL - DERIVED FROM SERUM TRIGLYCERIDE VALUES

\*REFERENCE RANGES AS PER NCEP ATP III GUIDELINES:

TOTAL CHOLESTEROL	(mg/dl)	HDL	(mg/dl)	LDL	(mg/dl)	TRIGLYCERIDES	(mg/dl)
DESIRABLE	<200	LOW	<40	OPTIMAL	<100	NORMAL	<150
BORDERLINE HIGH	200-239	HIGH	>60	NEAR OPTIMAL	100-129	BORDERLINE HIGH	150-199
HIGH	>240			BORDERLINE HIGH	130-159	HIGH	200-499
				HIGH	160-189	VERY HIGH	>500
				VERY HIGH	>190		

Alert !!! 10-12 hours fasting is mandatory for lipid parameters. If not, values might fluctuate.

**Sample Collected on (SCT)** : 09 Jul 2022 15:40  
**Sample Received on (SRT)** : 10 Jul 2022 00:20  
**Report Released on (RRT)** : 10 Jul 2022 02:35  
**Sample Type** : SERUM

*Prachi Sinkar*

*Caesar*

**Labcode** : 0907107379/3020H Dr.Prachi Sinkar MD(Path) Dr.Caesar Sengupta MD(Micro)

**Barcode** : Z1340054

**NAME** : MR YOGENDRA RAO (31Y/M)  
**REF. BY** : SELF  
**TEST ASKED** : AAROGYAM B PRO,PSA

**SAMPLE COLLECTED AT :**  
(3050042647),SARVODAY DIAGNOSTIC  
CENTER,GROUND FLOOR, 111,SHASTRI MARGARET,  
MR MAMTA SWEET, LOHAGAL ROAD AJMER,  
RAJASTHAN -305004,305004

TEST NAME	TECHNOLOGY	VALUE	UNITS	NORMAL RANGE
ALKALINE PHOSPHATASE	PHOTOMETRY	87.7	U/L	45 - 129
BILIRUBIN - TOTAL	PHOTOMETRY	0.65	mg/dl	0.3-1.2
BILIRUBIN -DIRECT	PHOTOMETRY	0.2	mg/dl	< 0.3
BILIRUBIN (INDIRECT)	CALCULATED	0.45	mg/dl	0-0.9
GAMMA GLUTAMYL TRANSFERASE (GGT)	PHOTOMETRY	42.2	U/l	< 55
ASPARTATE AMINOTRANSFERASE (SGOT )	PHOTOMETRY	31.5	U/l	< 35
ALANINE TRANSAMINASE (SGPT)	PHOTOMETRY	36.5	U/l	< 45
PROTEIN - TOTAL	PHOTOMETRY	7.59	gm/dl	5.7-8.2
ALBUMIN - SERUM	PHOTOMETRY	4.64	gm/dl	3.2-4.8
SERUM GLOBULIN	CALCULATED	2.95	gm/dL	2.50-3.40
SERUM ALB/GLOBULIN RATIO	CALCULATED	1.57	Ratio	0.9-2

**Please correlate with clinical conditions.**

**Method :**

ALKP - MODIFIED IFCC METHOD  
BILT - VANADATE OXIDATION  
BILD - VANADATE OXIDATION  
BILI - DERIVED FROM SERUM TOTAL AND DIRECT BILIRUBIN VALUES  
GGT - MODIFIED IFCC METHOD  
SGOT - IFCC\* WITHOUT PYRIDOXAL PHOSPHATE ACTIVATION  
SGPT - IFCC\* WITHOUT PYRIDOXAL PHOSPHATE ACTIVATION  
PROT - BIURET METHOD  
SALB - ALBUMIN BCG<sup>1</sup>METHOD (COLORIMETRIC ASSAY ENDPOINT)  
SEGB - DERIVED FROM SERUM ALBUMIN AND PROTEIN VALUES  
A/GR - DERIVED FROM SERUM ALBUMIN AND PROTEIN VALUES

**Sample Collected on (SCT)** : 09 Jul 2022 15:40

**Sample Received on (SRT)** : 10 Jul 2022 00:20

**Report Released on (RRT)** : 10 Jul 2022 02:35

**Sample Type** : SERUM

**Labcode** : 0907107379/3020H Dr.Prachi Sinkar MD(Path)

Dr.Caesar Sengupta MD(Micro)

**Barcode** : Z1340054

**NAME** : MR YOGENDRA RAO (31Y/M)  
**REF. BY** : SELF  
**TEST ASKED** : AAROGYAM B PRO,PSA

**SAMPLE COLLECTED AT :**  
(3050042647),SARVODAY DIAGNOSTIC  
CENTER,GROUND FLOOR, 111,SHASTRI MARGARET,  
MR MAMTA SWEET, LOHAGAL ROAD AJMER,  
RAJASTHAN -305004,305004

TEST NAME	TECHNOLOGY	VALUE	UNITS	NORMAL RANGE
BLOOD UREA NITROGEN (BUN)	PHOTOMETRY	8.4	mg/dl	7-25
CREATININE - SERUM	PHOTOMETRY	0.89	mg/dl	0.6-1.1
BUN / SR.CREATININE RATIO	CALCULATED	9.44	Ratio	9:1-23:1
CALCIUM	PHOTOMETRY	10.51	mg/dl	8.8-10.6
URIC ACID	PHOTOMETRY	6.13	mg/dl	4.2 - 7.3
SODIUM	I.S.E	136.3	mmol/l	136 - 145
CHLORIDE	I.S.E	102.2	mmol/l	98 - 107

Please correlate with clinical conditions.

**Method :**

BUN - KINETIC UV ASSAY.  
SCRE - CREATININE ENZYMATIC METHOD  
B/CR - DERIVED FROM SERUM BUN AND CREATININE VALUES  
CALC - ARSENAZO III METHOD, END POINT.  
URIC - URICASE / PEROXIDASE METHOD  
SOD - ION SELECTIVE ELECTRODE  
CHL - ION SELECTIVE ELECTRODE

**Sample Collected on (SCT)** : 09 Jul 2022 15:40

**Sample Received on (SRT)** : 10 Jul 2022 00:20

**Report Released on (RRT)** : 10 Jul 2022 02:35

**Sample Type** : SERUM

**Labcode** : 0907107379/3020H Dr.Prachi Sinkar MD(Path)

Dr.Caesar Sengupta MD(Micro)

**Barcode** : Z1340054

*Prachi Sinkar*

*Caesar*

Consultant Radiologist & Sonologist

**Dr. Roopa Goyal**

MD (Radio-Diagnosis)

**GOYAL**  
DIAGNOSTICS

SHOP NO. 16-17, 1ST FLOOR SHOPPING CENTRE, OPP. JLN HOSPITAL, AJMER -305 001 PHONE : 2428948

**NAME** : MR YOGENDRA RAO (31Y/M)  
**REF. BY** : SELF  
**TEST ASKED** : AAROgyam B PRO,PSA

**SAMPLE COLLECTED AT :**  
(3050042647),SARVODAY DIAGNOSTIC  
CENTER,GROUND FLOOR, 111,SHASTRI MARGARET,  
MR MAMTA SWEET, LOHAGAL ROAD AJMER,  
RAJASTHAN -305004,305004

TEST NAME	TECHNOLOGY	VALUE	UNITS	REFERENCE RANGE
TOTAL TRIIODOTHYRONINE (T3)	C.L.I.A	91	ng/dl	60-200
TOTAL THYROXINE (T4)	C.L.I.A	7.2	µg/dl	4.5-12
THYROID STIMULATING HORMONE (TSH)	C.L.I.A	1.24	µIU/ml	0.3-5.5

**Comments :** SUGGESTING THYRONORMALCY

**Please correlate with clinical conditions.**

**Method :**

T3 - COMPETITIVE CHEMI LUMINESCENT IMMUNO ASSAY  
T4 - COMPETITIVE CHEMI LUMINESCENT IMMUNO ASSAY  
TSH - SANDWICH CHEMI LUMINESCENT IMMUNO ASSAY

**Sample Collected on (SCT)** : 09 Jul 2022 15:40  
**Sample Received on (SRT)** : 10 Jul 2022 00:20  
**Report Released on (RRT)** : 10 Jul 2022 02:35  
**Sample Type** : SERUM  
**Labcode** : 0907107379/3020H  
**Barcode** : Z1340054



Dr.Prachi Sinkar MD(Path)



Dr.Caesar Sengupta MD(Micro)

Page : 6 of 12



SHOP NO. 16-17, 1ST FLOOR SHOPPING CENTRE, OPP. JLN HOSPITAL, AJMER -305 001 PHONE : 2428948

**NAME** : MR YOGENDRA RAO (31Y/M)  
**REF. BY** : SELF  
**TEST ASKED** : AAROGRAM B PRO,PSA

**SAMPLE COLLECTED AT :**  
(3050042647),SARVODAY DIAGNOSTIC  
CENTER,GROUND FLOOR, 111,SHASTRI  
MARGARET, MR MAMTA SWEET, LOHAGAL ROAD  
AJMER, RAJASTHAN -305004,305004

TEST NAME	TECHNOLOGY	VALUE	UNITS
EST. GLOMERULAR FILTRATION RATE (eGFR)	CALCULATED	114	mL/min/1.73 m2

**Reference Range :-**

- >=90 : Normal
- 60-89 : Mild Decrease
- 45-59 : Mild to Moderate Decrease
- 30-44 : Moderate to Severe Decrease
- 15-29 : Severe Decrease

**Clinical Significance**

The normal serum creatinine reference interval does not necessarily reflect a normal GFR for a patient. Because mild and moderate kidney injury is poorly inferred from serum creatinine alone. Thus, It is recommended for clinical laboratories to routinely estimate glomerular filtration rate (eGFR), a "gold standard" measurement for assessment of renal function, and report the value when serum creatinine is measured for patients 18 and older, when appropriate and feasible. It cannot be measured easily in clinical practice, instead, GFR is estimated from equations using serum creatinine, age, race and sex. This provides easy to interpret information for the doctor and patient on the degree of renal impairment since it approximately equates to the percentage of kidney function remaining. Application of CKD-EPI equation together with the other diagnostic tools in renal medicine will further improve the detection and management of patients with CKD.

**Reference**

Levey AS, Stevens LA, Schmid CH, Zhang YL, Castro AF, 3rd, Feldman HI, et al. A new equation to estimate glomerular filtration rate. Ann Intern Med. 2009;150(9):604-12.

**Please correlate with clinical conditions.**

**Method:-** CKD-EPI Creatinine Equation

**Sample Collected on** : 09 Jul 2022 15:40  
**(SCT) Sample Received** : 10 Jul 2022 00:20  
**on (SRT) Report Released** : 10 Jul 2022 02:35  
**on (RRT) Sample Type** : SERUM  
**Labcode** : 0907107379/3020H  
**Barcode** : Z1340054

*Prachi Sinkar*

*Caesar*

Dr.Caesar Sengupta MD(Micro)  
Page : 7 of 12

Consultant Radiologist & Sonologist

**Dr. Roopa Goyal**

MD (Radio-Diagnosis)

**GOYAL**  
DIAGNOSTICS

SHOP NO. 16-17, 1ST FLOOR SHOPPING CENTRE, OPP. JLN HOSPITAL, AJMER -305 001 PHONE : 2428948

**NAME** : MR YOGENDRA RAO (31Y/M)  
**REF. BY** : SELF  
**TEST ASKED** : BLOOD GROUPING,ESR,HbA1c,HEMOGRAM

**SAMPLE COLLECTED AT :**  
(3050042647),SARVODAY DIAGNOSTIC  
CENTER,GROUND FLOOR, 111,SHASTRI  
MARGARET, MR MAMTA SWEET, LOHAGAL ROAD  
AJMER, RAJASTHAN -305004,305004

<u>TEST NAME</u>	<u>TECHNOLOGY</u>	<u>VALUE</u>	<u>UNITS</u>
ERYTHROCYTE SEDIMENTATION RATE (ESR)	WESTERGREN	10	mm / hr

**Reference Range :-**

Male : 0-15  
Female : 0-20

**Please correlate with clinical conditions.**

**Method:-** WESTERGREN

**Sample Collected on** : 09 Jul 2022 15:40  
**(SCT) Sample Received** : 11 Jul 2022 02:28  
**on (SRT) Report Released** : 11 Jul 2022 06:35  
**on (RRT) Sample Type** : EDTA

**Labcode**

**Barcode**

: 1007001635/3020H Dr Kuldeep Singh MD(Path)  
: Z4183378

Dr Sachin Patil MD(Path)

Page : 8 of 12

Consultant Radiologist & Sonologist

**Dr. Roopa Goyal**

MD (Radio-Diagnosis)

**GOYAL**  
DIAGNOSTICS

SHOP NO. 16-17, 1ST FLOOR SHOPPING CENTRE, OPP. JLN HOSPITAL, AJMER -305 001 PHONE : 2428948

**NAME** : MR YOGENDRA RAO (31Y/M)  
**REF. BY** : SELF  
**TEST ASKED** : BLOOD GROUPING,ESR,HbA1c,HEMOGRAM

**SAMPLE COLLECTED AT :**  
(3050042647),SARVODAY DIAGNOSTIC  
CENTER,GROUND FLOOR, 111,SHASTRI  
MARGARET, MR MAMTA SWEET, LOHAGAL  
ROAD AJMER, RAJASTHAN -305004,305004

TEST NAME	TECHNOLOGY	VALUE	UNITS
HbA1c - (HPLC - NGSP Certified)	H.P.L.C	5.6	%

**Reference Range :**

**Reference Range: As per ADA Guidelines**

Below 5.7% : Normal  
5.7% - 6.4% : Prediabetic  
>=6.5% : Diabetic

**Guidance For Known Diabetics**

Below 6.5% : Good Control  
6.5% - 7% : Fair Control  
7.0% - 8% : Unsatisfactory Control  
>8% : Poor Control

**Method :** Fully Automated H.P.L.C. using Biorad Variant II Turbo

AVERAGE BLOOD GLUCOSE (ABG)	CALCULATED	114	mg/dl
-----------------------------	------------	-----	-------

**Reference Range :**

90 - 120 mg/dl : Good Control  
121 - 150 mg/dl : Fair Control  
151 - 180 mg/dl : Unsatisfactory Control  
> 180 mg/dl : Poor Control

**Method :** Derived from HBA1c values

**Please correlate with clinical conditions.**

**Sample Collected on (SCT)** :09 Jul 2022 15:40

**Sample Received on (SRT)** : 11 Jul 2022 02:28

**Report Released on (RRT)** : 11 Jul 2022 06:35

**Sample Type** : EDTA

**Labcode** : 1007001635/3020HDr Kuldeep Singh MD(Path)

**Barcode** : Z4183378

Dr Sachin Patil MD(Path)

Page : 9 of 12

Consultant Radiologist & Sonologist

**Dr. Roopa Goyal**

MD (Radio-Diagnosis)

**GOYAL**  
DIAGNOSTICS

SHOP NO. 16-17, 1ST FLOOR SHOPPING CENTRE, OPP. JLN HOSPITAL, AJMER -305 001 PHONE : 2428948

**NAME** : MR YOGENDRA RAO (31Y/M)  
**REF. BY** : SELF  
**TEST ASKED** : BLOOD GROUPING, ESR, HbA1c, HEMOGRAM

**SAMPLE COLLECTED AT :**  
(3050042647), SARVODAY DIAGNOSTIC  
CENTER, GROUND FLOOR, 111, SHASTRI  
MARGARET, MR MAMTA SWEET, LOHAGAL ROAD  
AJMER, RAJASTHAN -305004, 305004

TEST NAME	TECHNOLOGY	VALUE
BLOOD GROUPING	AGGLUTINATION	O
RH TYPING	AGGLUTINATION	POSITIVE

**Method:-** Processed on fully automated Matrix Automax analyser based on gel column agglutination technology.

**Sample Collected on** : 09 Jul 2022 15:40  
**(SCT) Sample Received** : 11 Jul 2022 02:28  
**on (SRT) Report Released** : 11 Jul 2022 06:35  
**on (RRT) Sample Type** : EDTA  
**Labcode** : 1007001635/3020H  
**Barcode** : Z4183378



Dr Kuldeep Singh MD(Path)



Dr Sachin Patil MD(Path)

Page : 10 of 12

**NAME** : MR YOGENDRA RAO (31Y/M)  
**REF. BY** : SELF  
**TEST ASKED** : BLOOD GROUPING, ESR, HbA1c, HEMOGRAM

**SAMPLE COLLECTED AT :**  
(3050042647), SARVODAY DIAGNOSTIC  
CENTER, GROUND FLOOR, 111, SHASTRI  
MARGARET, MR MAMTA SWEET, LOHAGAL  
ROAD AJMER, RAJASTHAN -305004, 305004

TEST NAME	VALUE	UNITS	REFERENCE RANGE
TOTAL LEUCOCYTES COUNT (WBC)	6.72	X 10 <sup>3</sup> / μL	4.0-10.0
NEUTROPHILS	63.3	%	40-80
LYMPHOCYTE PERCENTAGE	27.1	%	20-40
MONOCYTES	3	%	0-10
<b>EOSINOPHILS</b>	<b>6.1</b>	<b>%</b>	<b>0.0-6.0</b>
BASOPHILS	0.2	%	<2
IMMATURE GRANULOCYTE PERCENTAGE(IG%)	0.3	%	0-0.5
NEUTROPHILS - ABSOLUTE COUNT	4.25	X 10 <sup>3</sup> / μL	2.0-7.0
LYMPHOCYTES - ABSOLUTE COUNT	1.82	X 10 <sup>3</sup> / μL	1.0-3.0
MONOCYTES - ABSOLUTE COUNT	0.2	X 10 <sup>3</sup> / μL	0.2-1
BASOPHILS - ABSOLUTE COUNT	0.01	X 10 <sup>3</sup> / μL	0-0.1
EOSINOPHILS - ABSOLUTE COUNT	0.41	X 10 <sup>3</sup> / μL	0-0.5
IMMATURE GRANULOCYTES(IG)	0.02	X 10 <sup>3</sup> / μL	0-0.3
TOTAL RBC	4.97	X 10 <sup>6</sup> /μL	4.5-5.5
NUCLEATED RED BLOOD CELLS	Nil	X 10 <sup>3</sup> / μL	<0.01
NUCLEATED RED BLOOD CELLS %	Nil	%	<0.01
HEMOGLOBIN	15.4	g/dL	13-17
HEMATOCRIT(PCV)	43.12	%	40-50
<b>MEAN CORPUSCULAR VOLUME(MCV)</b>	<b>105</b>	<b>fL</b>	<b>83-101</b>
MEAN CORPUSCULAR HEMOGLOBIN(MCH)	31	pg	27-32
<b>MEAN CORP.HEMO.CONC(MCHC)</b>	<b>29.5</b>	<b>g/dL</b>	<b>31.5-34.5</b>
<b>RED CELL DISTRIBUTION WIDTH - SD(RDW-SD)</b>	<b>56.7</b>	<b>fL</b>	<b>39-46</b>
<b>RED CELL DISTRIBUTION WIDTH (RDW-CV)</b>	<b>14.6</b>	<b>%</b>	<b>11.6-14</b>
<b>PLATELET DISTRIBUTION WIDTH(PDW)</b>	<b>21.3</b>	<b>fL</b>	<b>9.6-15.2</b>
<b>MEAN PLATELET VOLUME(MPV)</b>	<b>13.4</b>	<b>fL</b>	<b>6.5-12</b>
PLATELET COUNT	248	X 10 <sup>3</sup> / μL	150-400
<b>PLATELET TO LARGE CELL RATIO(PLCR)</b>	<b>53.1</b>	<b>%</b>	<b>19.7-42.4</b>
PLATELETCRIT(PCT)	0.33	%	0.19-0.39

**Remarks :** Alert!!! Predominantly normocytic normochromic with macrocytes & ovalocytes. Platelets: Appear adequate in smear.

Please Correlate with clinical conditions.

Method : Fully automated bidirectional analyser (6 Part Differential SYSMEX XN-1000)

(This device performs hematology analyses according to the Hydrodynamic Focussing (DC method), Flow Cytometry Method (using a semiconductor laser), and SLS- hemoglobin method)

~~ End of report ~~

**Sample Collected on (SCT)** : 09 Jul 2022 15:40

**Sample Received on (SRT)** : 11 Jul 2022 02:28

**Report Released on (RRT)** : 11 Jul 2022 06:35

**Sample Type** : EDTA

**Labcode** : 1007001635/3020H Dr Kuldeep Singh MD(Path)

**Barcode** : Z4183378



*Kuldeep Singh*

*Sachin Patil*

Dr Sachin Patil MD(Path)

Patient Name: Mr. YOGENDRA 31/M

5 Seconds ECG Report

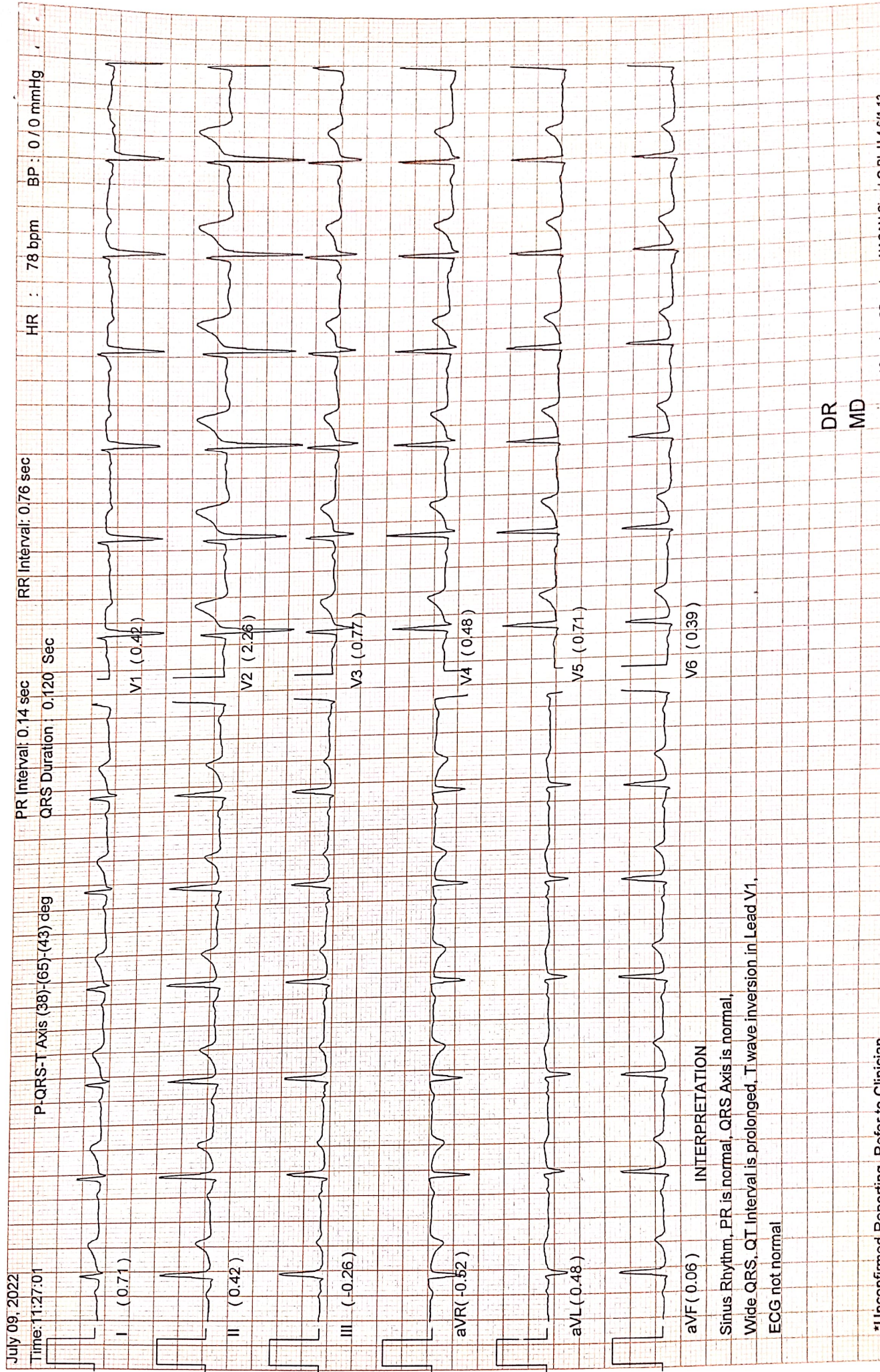

DR  
MD

\*Unconfirmed Reporting. Refer to Clinician

*Consultant Radiologist & Sonologist*

**Dr. Roopa Goyal**

MD (Radio-Diagnosis)

**GOYAL**  
**DIAGNOSTICS**  
4-D ULTRASOUND • COLOUR DOPPLER

SHOP NO. 16-17, 1ST FLOOR SHOPPING CENTRE, OPP. JLN HOSPITAL, AJMER -305 001 PHONE : 2428948

NAME- Yogendra AGE- 31 yrs DATE- 09-07-2022

REF.BY -- BOB

**SKIAGRAM CHEST PA VIEW**

Both CP angles are clear  
Cardiac size is Normal  
Lung Fields are clear

**IMPRESSION— NAD IN HEART AND LUNGS**

Dr. ROOPA GOYAL (M.B.B.S., M.D.)  
Consultant Radiologist & Sonologist  
RMC No.-004507/15600

भ्रूण लिंग परिक्षण करवाना जघन्य अपराध है। इसकी शिकायत 104 टोल फ्री सेवा पर की जा सकती है।

HOLTER TMT ECHOCARDIOGRAPHY SPIROMETRY DIGITAL X-RAY BMD OPG MAMMOGRAPHY CLINICAL LAB. PAP SMEAR FNAC  
THE DIAGNOSIS, FINDING SHOULD ALWAYS BE CO-RELATED WITH THE CLINICAL AND OTHER INVESTIGATION FINDING WHERE APPLICABLE THIS REPORT IS NOT MEANT FOR MEDICO-LEGAL PURPOSE.

Consultant Radiologist & Sonologist

**Dr. Roopa Goyal**

MD (Radio-Diagnosis)

**GOYAL**  
**DIAGNOSTICS**  
4-D ULTRASOUND • COLOUR DOPPLER

SHOP NO. 16-17, 1ST FLOOR SHOPPING CENTRE, OPP. JLN HOSPITAL, AJMER -305 001 PHONE : 2428948

**USG- ABDOMEN**

NAME -- Yogendra	Age 31 Yrs	Date 09-07-2022
REF BY -- BOB Bank		

**LIVER-** RT LOBE 16.7 CM LT LOBE 6 CM  
Enlarged In size .Margins are regular.  
IHBR and HV are not dilated.  
No Evidence Of any Focal Lesion Seen  
**AND CBD NOT DILATED.**

**PORTAL VEIN** Normal  
**GALL BLADDER-** Normal in size , shape and position .  
**PANCREAS-** Parenchyma is homogenous .

**SPLEEN-** Normal in Size Parenchyma is homogenous.  
Splenic vein is not dilated.

**RT.KIDNEY-** Normal in size, shape and position  
Cortex is homogenous. Corticomedullary differentiation is maintained.  
pelvicalyceal system is not dilated.

**LT. KIDNEY:** Normal in size, shape and position.  
Cortex is homogenous. Corticomedullary differentiation is maintained.  
pelvicalyceal system is not dilated.

**URINARY BLADDER:** Lumen is distended . Walls are not thickened.  
Prostate is Normal

**IMPRESSION:**

Enlarged Fatty Liver

B/L Renal Concretions

ADV:CLINICAL CORRELATION AND FURTHER INVESTIGATION.

Dr. ROOPA GOYAL (M.B.B.S., M.D.)  
Consultant Radiologist & Sonologist  
RMC No. -004507/15600

भ्रूण लिंग परिक्षण करवाना जघन्य अपराध है। इसकी शिकायत 104 टोल फ्री सेवा पर की जा सकती है।



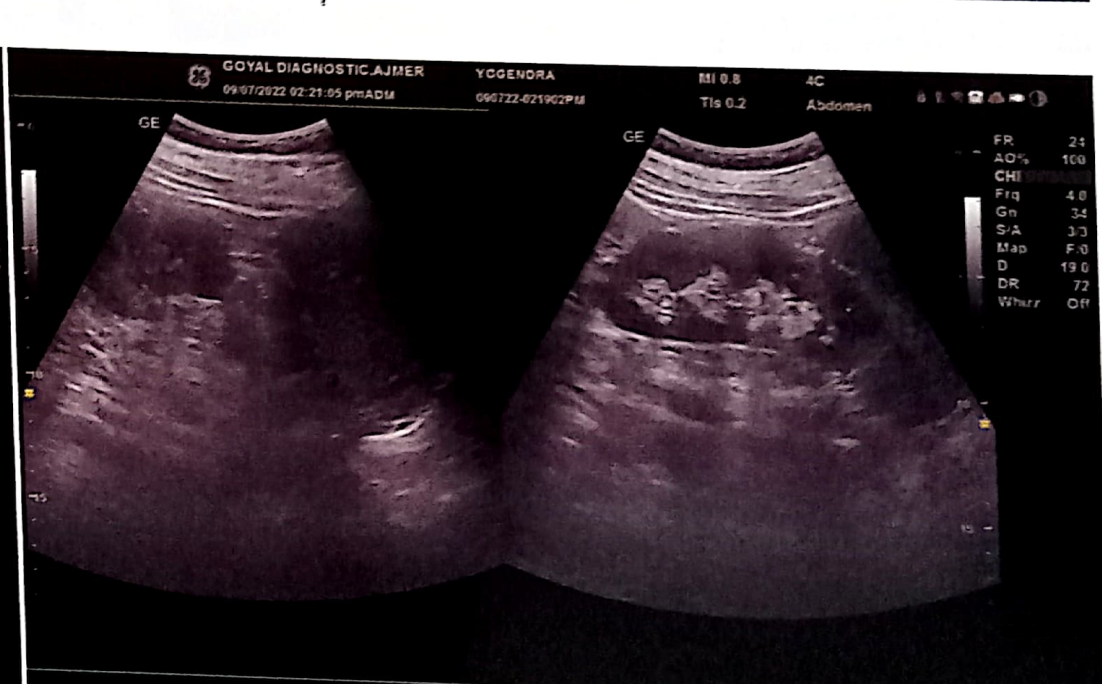
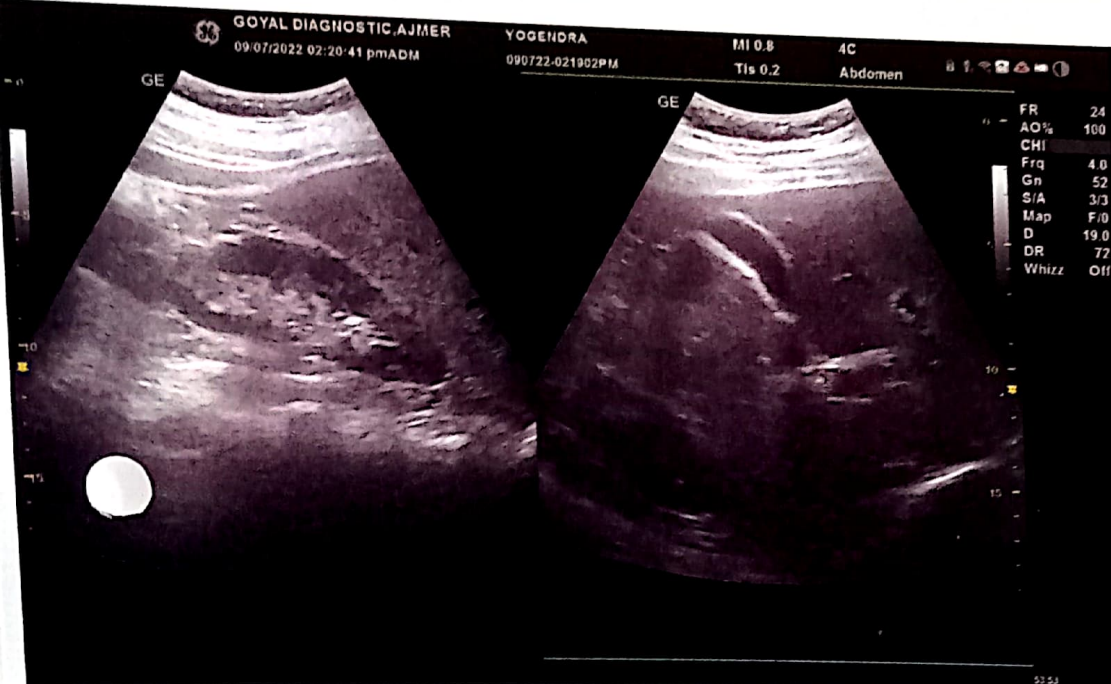
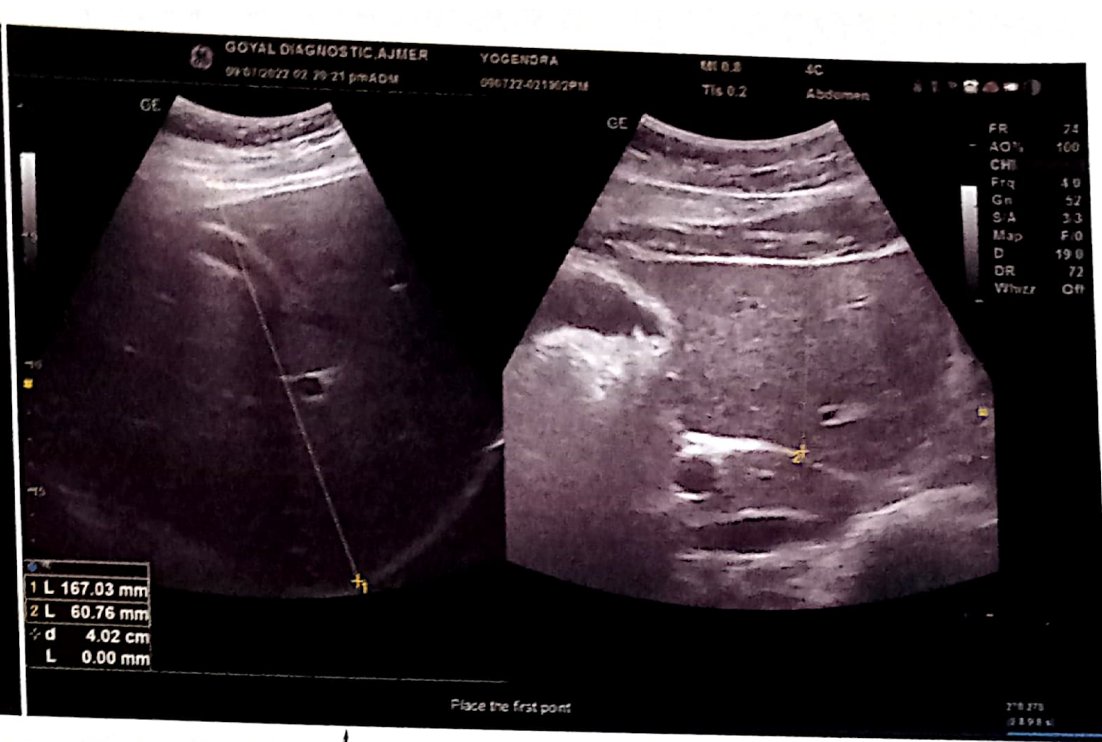
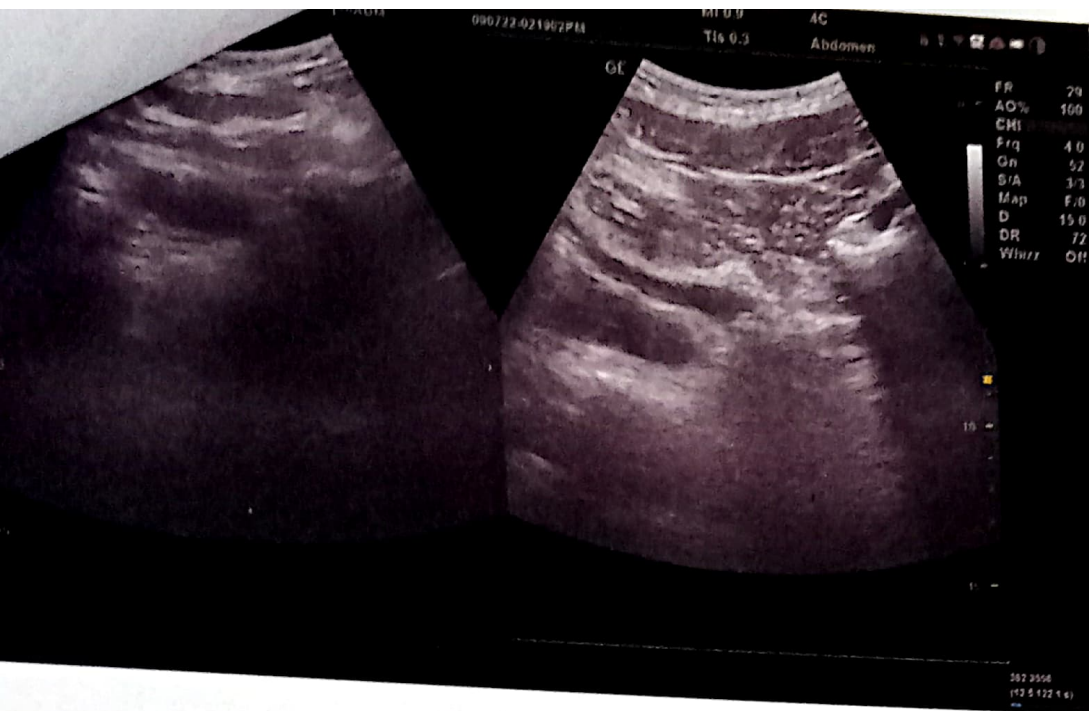

PATIENT ID :

PATIENT NAME : MR YOGENDRA 31/M

Summary Report

Report time : July 09, 2022 02:05 pm  
01:50 pm

PROTOCOL : BRUGE

PATIENT HEIGHT : 180 Cm

PATIENT WEIGHT : 90.00 Kg

PATIENT ADD :

Ref. By : Not Applicable  
( Not Applicable )

OBJECT OF TEST

RISK FACTOR

ACTIVITY

MEDICATION

BRIEF HISTORY

OTHER INVESTIGATION

REASON FOR TERMINATION

EXERCISE TOLERANCE

EXERCISE INDUCED ARRHYTHMIA

HAEMO RESPONSE

CHRONO RESPONSE

FINAL IMPRESSION

SELF  
..

PATIENT ID :

PATIENT NAME : MR YOGENDRA 31/M

Summary Report

Report time :  
July 09, 2022

02:05 pm  
01:50 pm

PROTOCOL : BRUCE

PATIENT HEIGHT : 180 Cm

PATIENT WEIGHT : 90.00 Kg

PATIENT ADD :

Ref. By : Not Applicable  
( Not Applicable )

Stage	Speed (mph) / Time Grade (%)	HR bpm	BP mmHg	R.P.P. X 1000	METS	ST Level I	Stage Comments
Pre-Test	01:03 0.00 / 0.00	114	0 / 0	0	1.00	0.55	
Supine	00:11 0.00 / 0.00	111	0 / 0	0	1.00	0.68	
Standing	00:13 0.00 / 0.00	107	0 / 0	0	1.00	0.55	
HyperVentilation	00:06 0.00 / 0.00	107	0 / 0	0	1.00	0.55	
Wait For Exercise	00:14 0.00 / 0.00	106	0 / 0	0	1.00	0.74	
Exercise Stage 1	03:00 1.68 / 10.00	129	120 / 60	15	5.70	0.93	
Exercise Stage 2	03:00 2.48 / 12.00	150	130 / 70	19	8.00	0.93	
Exercise Stage 3	03:00 3.42 / 14.00	171	150 / 50	25	10.60	0.48	
Peak Exercise	00:56 4.22 / 16.00	181	150 / 50	27	10.60	0.64	
Recovery 1	01:00 0.00 / 0.00	156	150 / 50	23	1.00	0.90	
Recovery 3	03:00 0.00 / 0.00	129	160 / 60	20	1.00	0.97	

TOTAL EXER TIME : 9 : 56 min

MAX HR : 182 bpm (96.30 % of 189 bpm)

MAX-BP : 160 / 70 mmHg

MAX WORKLOAD : 10.60

DISTANCE COVERED : 0.72 Km

DOUBLE PRODUCT : 29120.00

SELF

..

GOYAL DIGNOSTICS

Linked Median Report

PATIENT ID : HEIGHT : 180 Cm WEIGHT : 90.00 Kg  
PATIENT NAME : MR YOGENDRA 31/M

July 09, 2022 01:50 pm  
Report time : 01:50 pm

PROTOCOL : BRUGE  
STAGE : Pre-Test  
ST Levels (mm) / ST Slope (mV/s) measured at 80 ms Post J

PHASE TIME : 00:08  
STAGE DURATION : 00:00  
HR : 111 bpm  
QRS Lead : V5  
SPEED : 0.0 mph  
GRADE : 0.0  
BP : 0/0 mmHg  
METs : 1.00

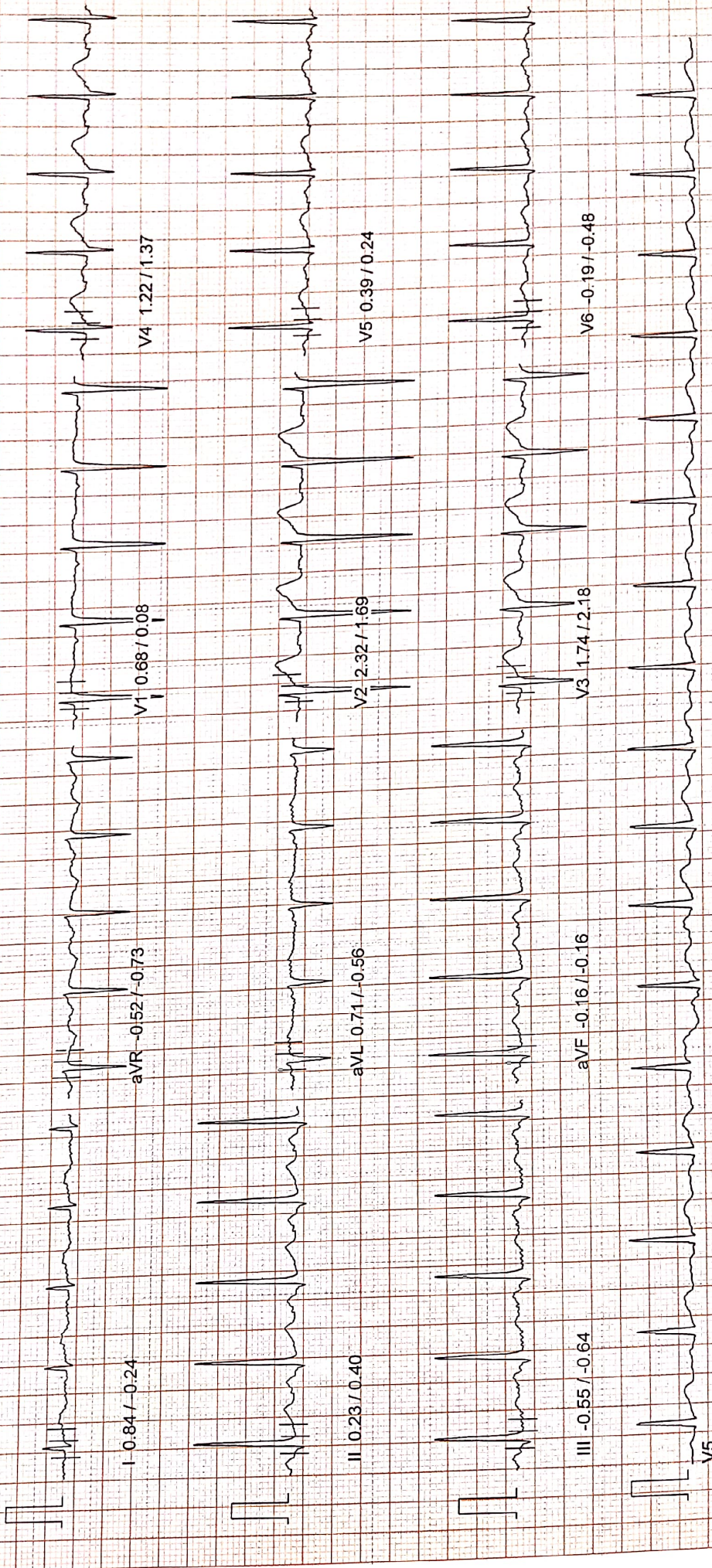

10mm/mv, 25mm/sec

100 Hz

NASAN (C) ST-Wir-Basic BL 6.91, Unit Ver 4.20

GOYAL DIGNOSTICS

PATIENT ID : HEIGHT : 180 Cm WEIGHT : 90.00 Kg

July 09, 2022 01:50 pm

Linked Median Report

Report time : 01:52 pm

PROTOCOL : BRUCE

STAGE : Standing

ST Levels (mm) / ST Slope (mV/s) measured at 80 ms Post J

PHASE TIME : 01:28

STAGE DURATION : 00:00

HR : 107 bpm

QRS Lead : V5

SPEED: 0.0 mph

GRADE: 0.0

BP : 0/0 mmHg

METS : 1.00

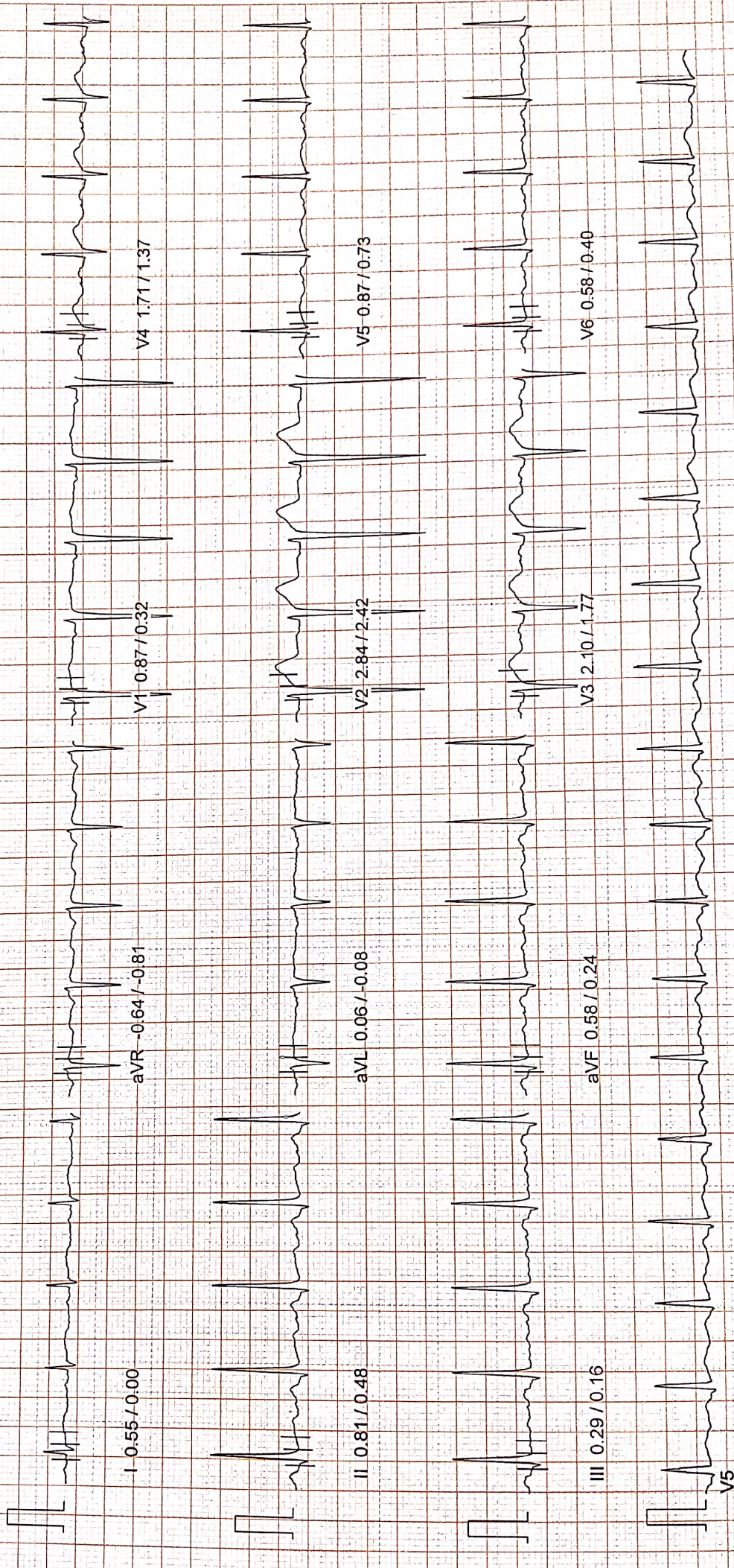

10mm/mv, 25mm/sec

100 HZ

NASAN (C) ST-Win Basic BL 6.91, Unit Ver 4.20

PATIENT ID : HEIGHT : 180 Cm WEIGHT : 90.00 Kg  
PATIENT NAME : MR YOGENDRA 31/M

GOYAL DIGNOSTICS  
Linked Median Report

PROTOCOL : BRUCE  
STAGE : Pre-Test

ST Levels (mm) / ST Slope (mV/s) measured at 76 ms Post J

July 09, 2022 01:50 pm  
Report time : 01:51 pm

PHASE TIME : 00:56  
STAGE DURATION : 00:00  
HR : 114 bpm  
QRS Lead : V5

SPEED: 0.0 mph  
GRADE: 0.0  
BP : 0/0 mmHg  
METs : 1.00

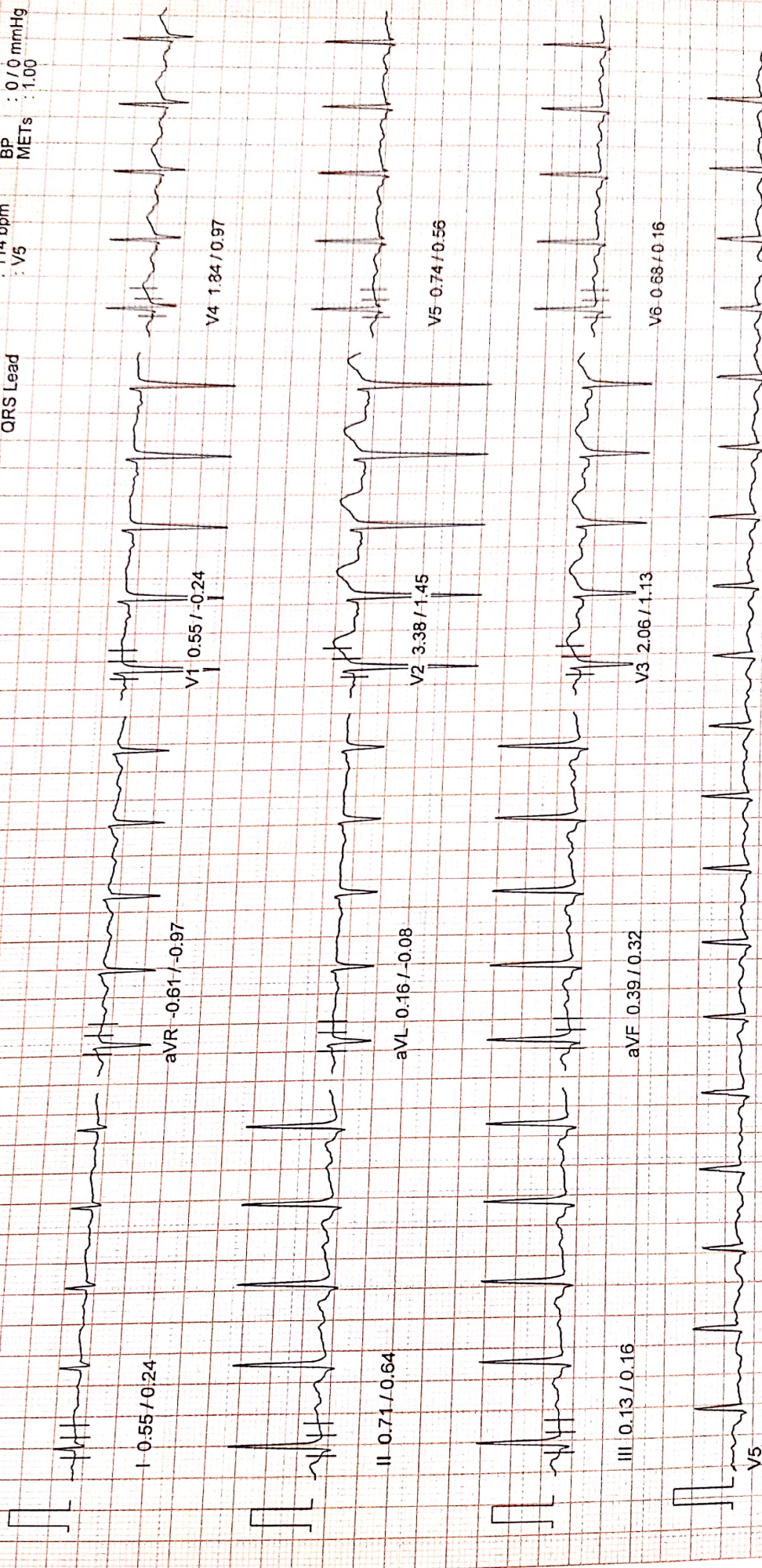

GOYAL DIGNOSTICS

PATIENT ID : HEIGHT : 180 Cm WEIGHT : 90.00 Kg

PATIENT NAME : MR YOGENDRA 31/M

Linked Median Report

July 09, 2022 01:50 pm  
Report time : 01:51 pm

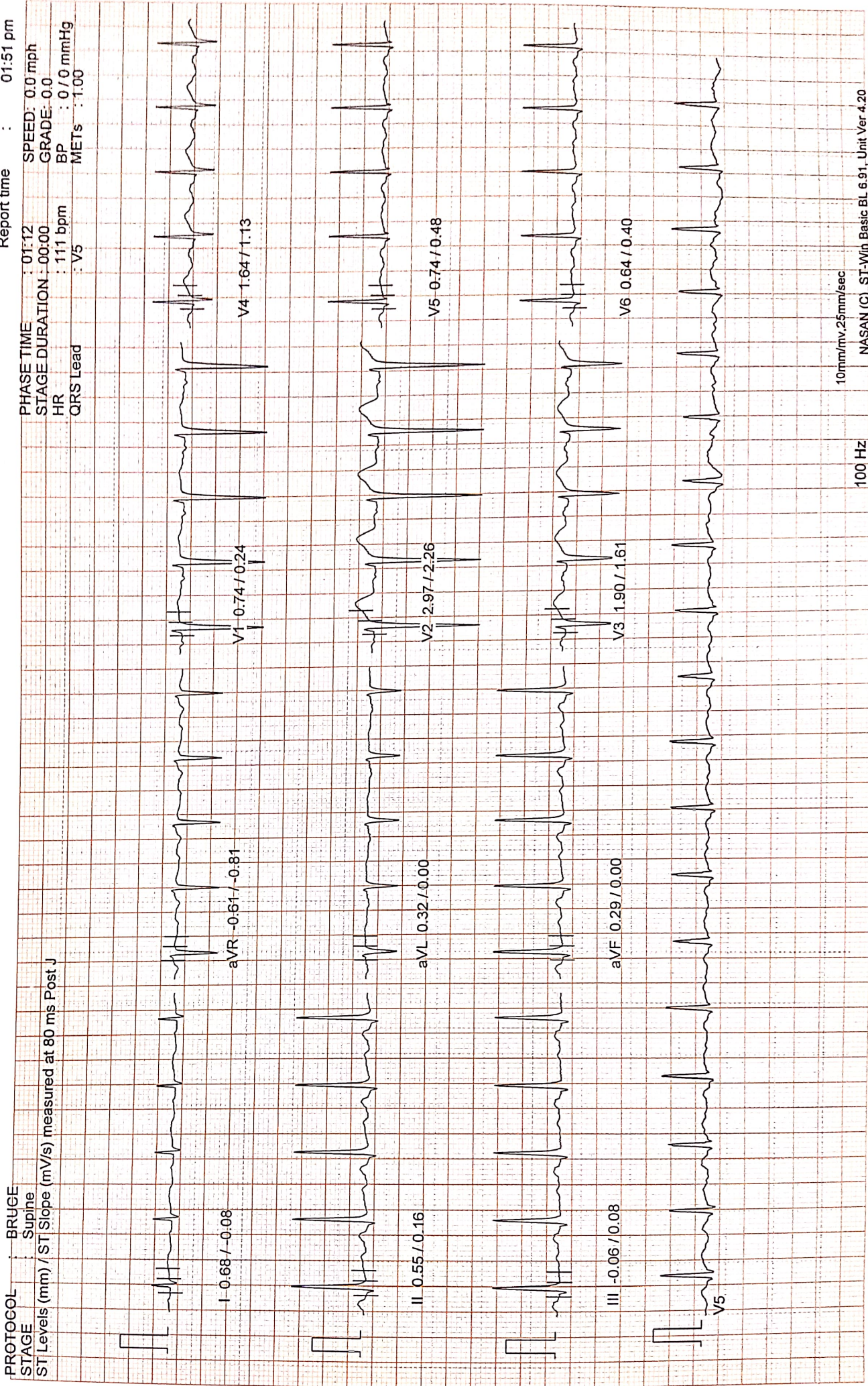

GOYAL DIAGNOSTICS

July 09, 2022 01:50 pm  
Report time : 01:52 pm

PATIENT ID : HEIGHT : 180 Cm WEIGHT : 90.00 Kg  
PATIENT NAME : MR YOGENDRA 31/M

Linked Median Report

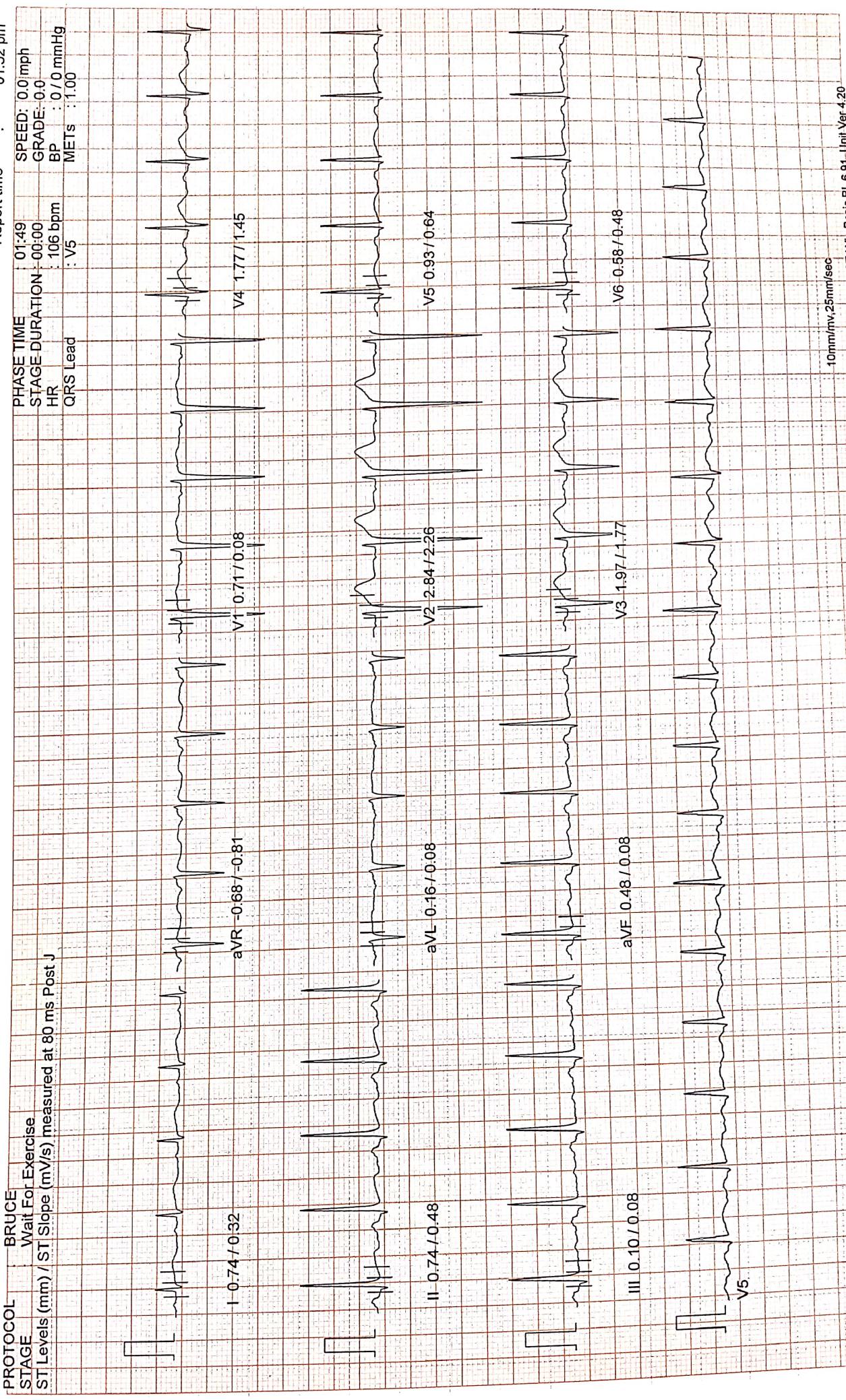



GOYAL DIGNOSTICS

July 09, 2022 01:50 pm  
 Report time : 01:55 pm

PATIENT ID : HEIGHT : 180 Cm WEIGHT : 90.00 Kg  
 PATIENT NAME : MR YOGENDRA 31/M

Linked Median Report

PROTOCOL : BRUCE  
 STAGE : Exercise Stage 1  
 ST Levels (mm) / ST Slope (mV/s) measured at 80 ms Post J

PHASE TIME : 03:00 SPEED: 1.7 mph  
 STAGE DURATION : 03:04 GRADE: 10.0  
 HR : 129 bpm BP : 120 / 60 mmHg  
 QRS Lead : V5 METs : 5.10

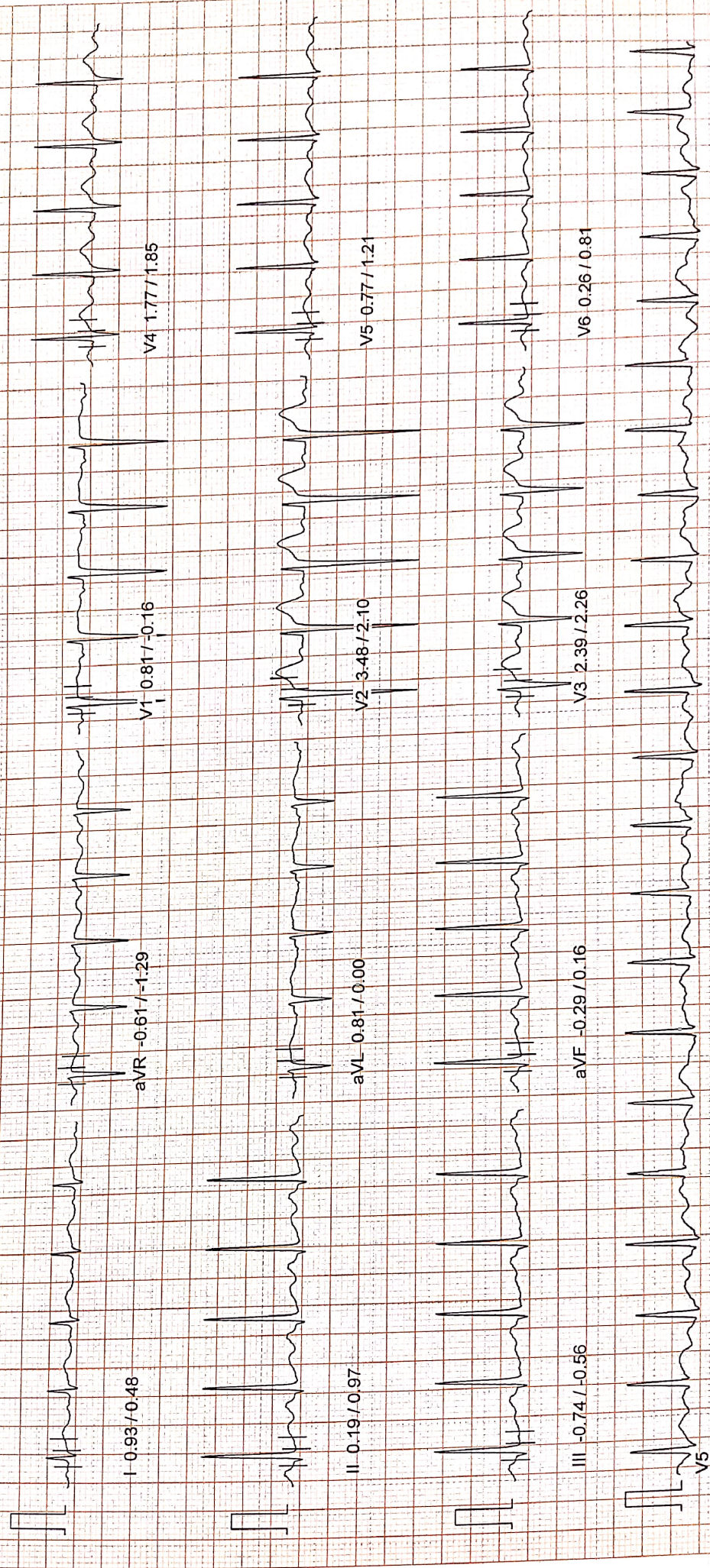

10mm/mv, 25mm/sec

100 HZ

NASAN (C) ST-Win Basic BL 6.91, Unit Ver 4.20

GOYAL DIGNOSTICS

Linked Median Report

PATIENT ID : HEIGHT : 180 Cm WEIGHT : 90.00 Kg  
PATIENT NAME : MR YOGENDRA 31/M

July 09, 2022 01:50 pm  
Report time : 01:58 pm

PROTOCOL	BRUCE	PHASE TIME	06:00	SPEED	2.5 mph
STAGE	Exercise Stage 2	STAGE DURATION	02:56	GRADE	12.0
ST Levels (mm) / ST Slope (mV/s) measured at 80 ms Post J		HR	150 bpm	BP	130 / 70 mmHg
		QRS Lead	V5	METs	7.10

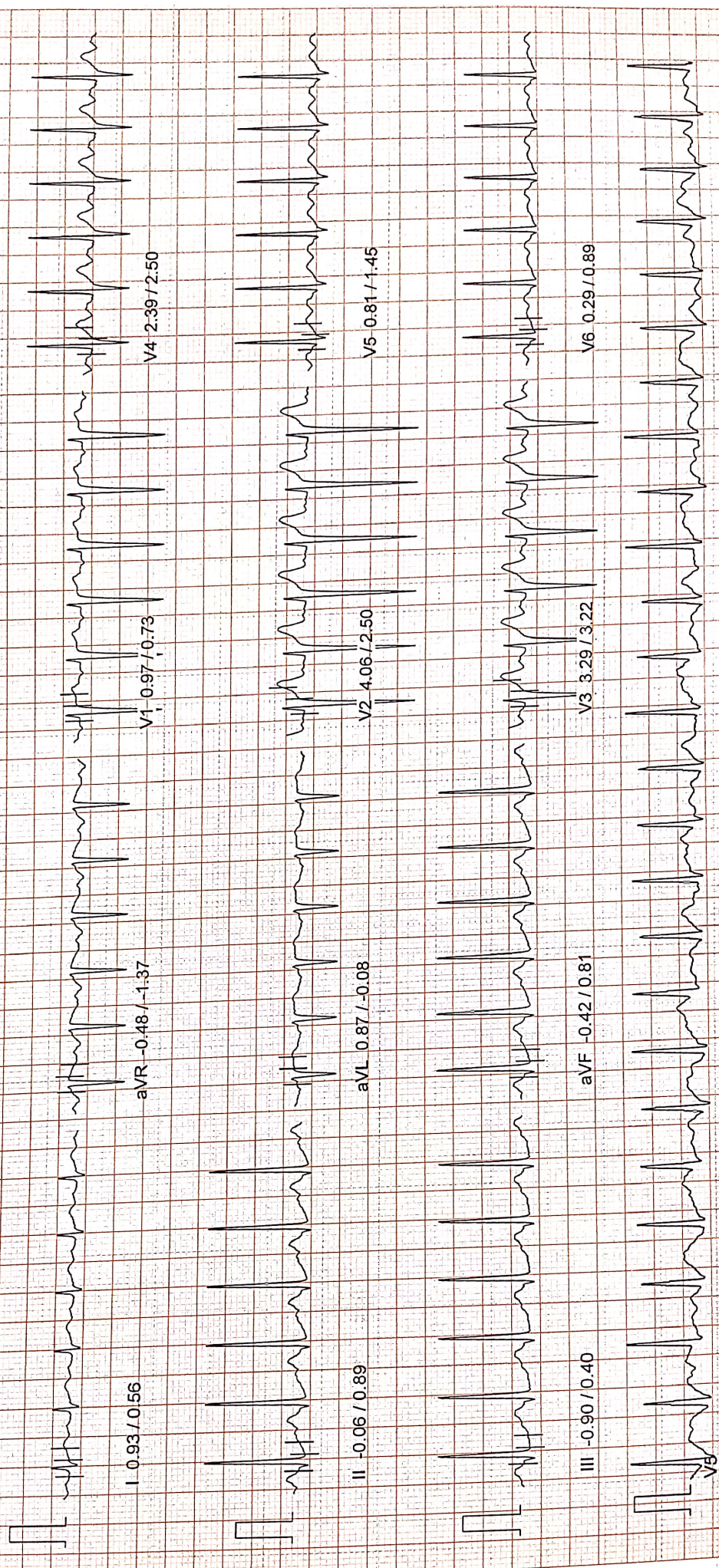

GOYAL DIGNOSTICS

Linked Median Report

PATIENT ID : HEIGHT : 180 Cm WEIGHT : 90.00 Kg  
PATIENT NAME : MR YOGENDRA 31/M

PROTOCOL : BRUCE  
STAGE : Exercise Stage 3  
ST Levels (mm) / ST Slope (mV/s) measured at 80 ms Post J

July 09, 2022 01:50 pm  
Report time : 02:01 pm  
PHASE TIME : 03:00  
STAGE DURATION : 03:04  
SPEED : 3.4 mph  
HR : 171 bpm  
GRADE : 14.0  
QRS Lead : V5  
BP : 150 / 50 mmHg  
METs : 10.00

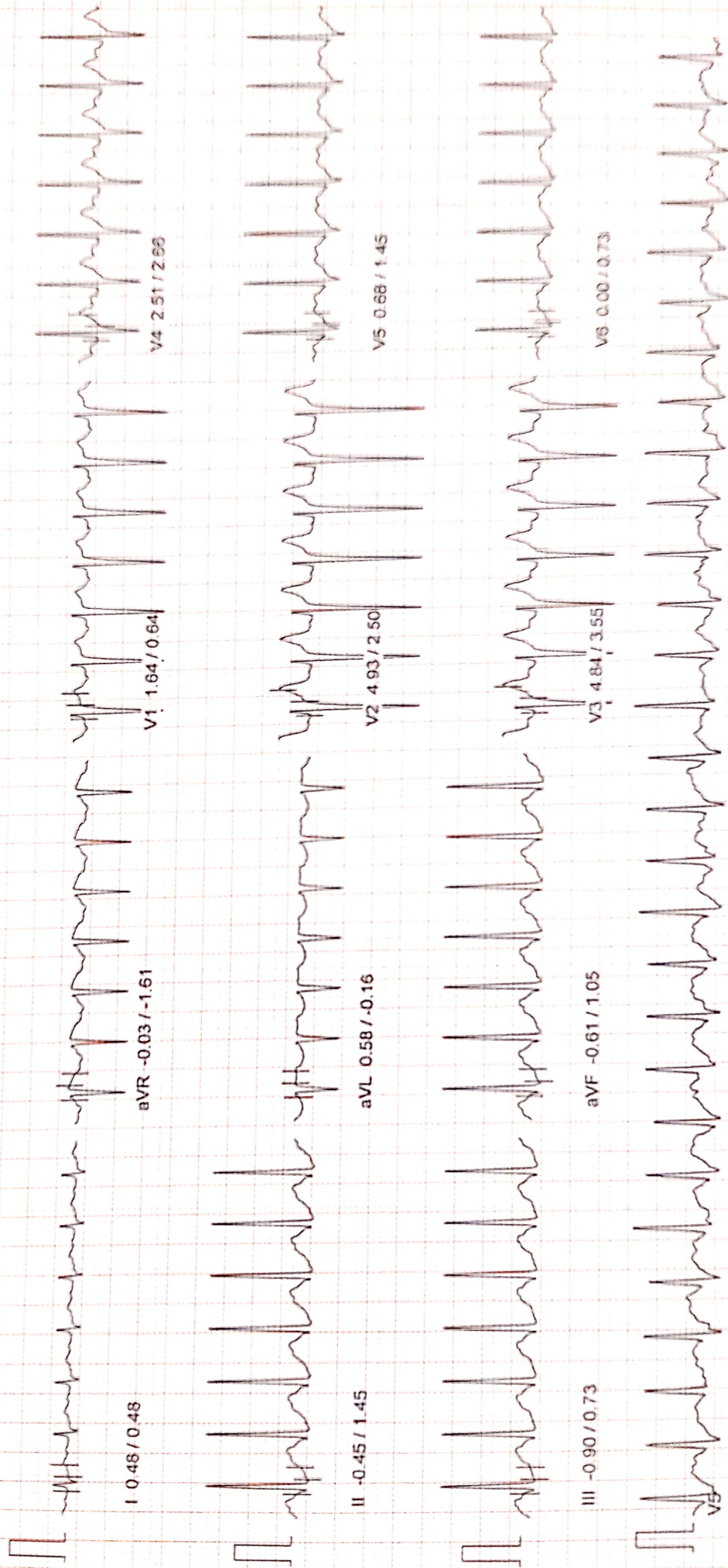

PATIENT ID : HEIGHT : 180 Cm WEIGHT : 90.00 Kg  
 PATIENT NAME : MR YOGENDRA 31/M

GOYAL DIGNOSTICS  
 Linked Median Report

PROTOCOL : BRUCE  
 STAGE : Peak Exercise  
 ST Levels (mm) / ST Slope (mV/s) measured at 80 ms Post J

July 09, 2022 01:50 pm  
 Report time : 02:02 pm

PHASE TIME : 09:56  
 STAGE DURATION : 00:56  
 HR : 181 bpm  
 QRS Lead : V5  
 SPEED: 4.2 mph  
 GRADE: 16.0  
 BP : 150/50 mmHg  
 METs : 10.60

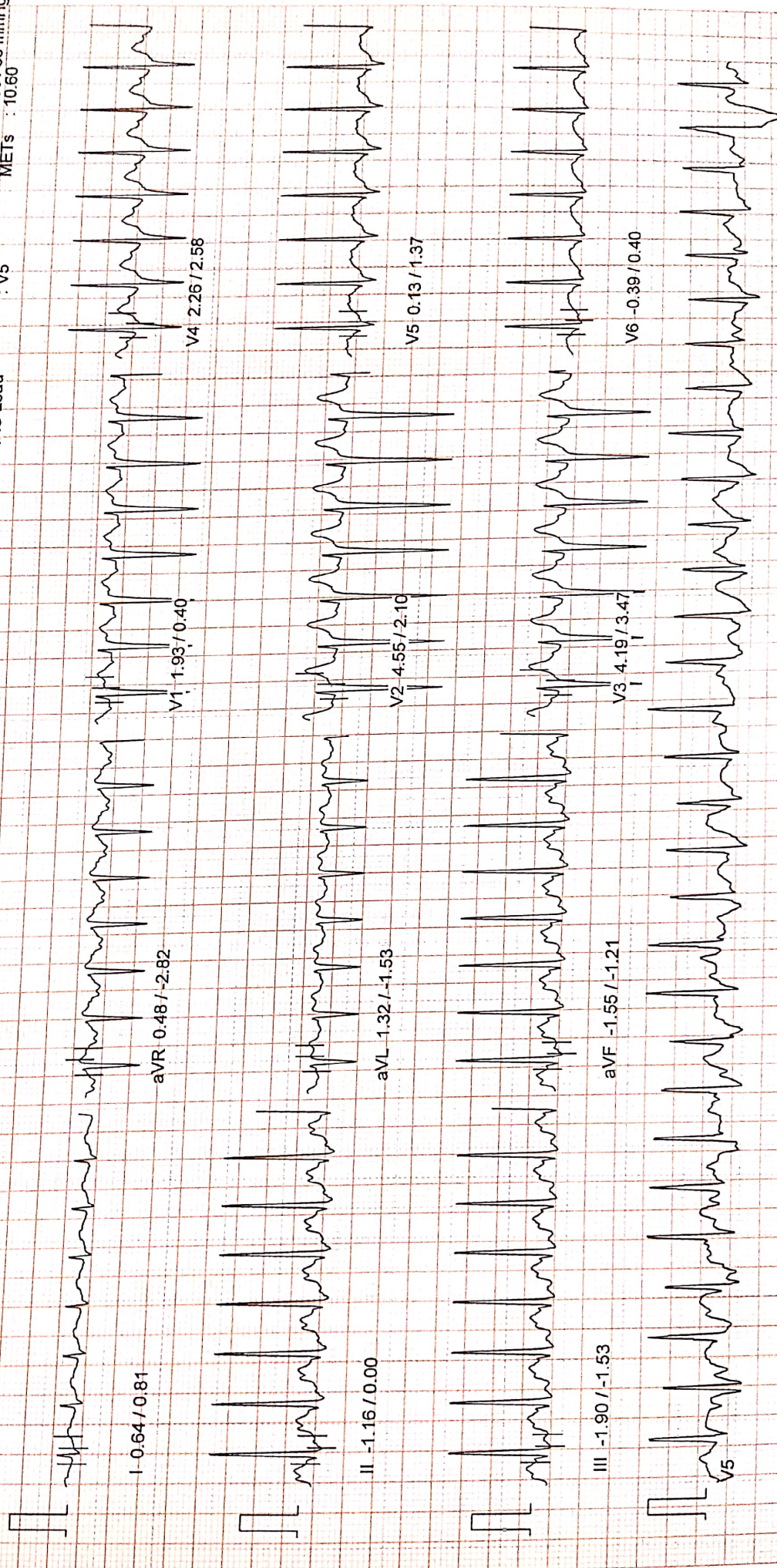

10mm/mv, 25mm/sec

100 Hz

NASAN (C) ST-Win Basic BL 6.91, Unit Ver 4.20

GOYAL DIGNOSTICS

Linked Median Report

PATIENT ID : HEIGHT : 180 Cm WEIGHT : 90.00 Kg

PATIENT NAME : MR YOGENDRA 31/M

July 09, 2022 01:50 pm

Report time : 02:03 pm

PROTOCOL : BRUCE

STAGE : Recovery 1

ST Levels (mm) / ST Slope (mV/s) measured at 76 ms Post J

PHASE TIME : 09:56

STAGE DURATION : 00:56

SPEED: 0.0 mph

GRADE: 0.0

HR : 156 bpm

BP : 150 / 50 mmHg

QRS Lead : V5

METS : 1.05

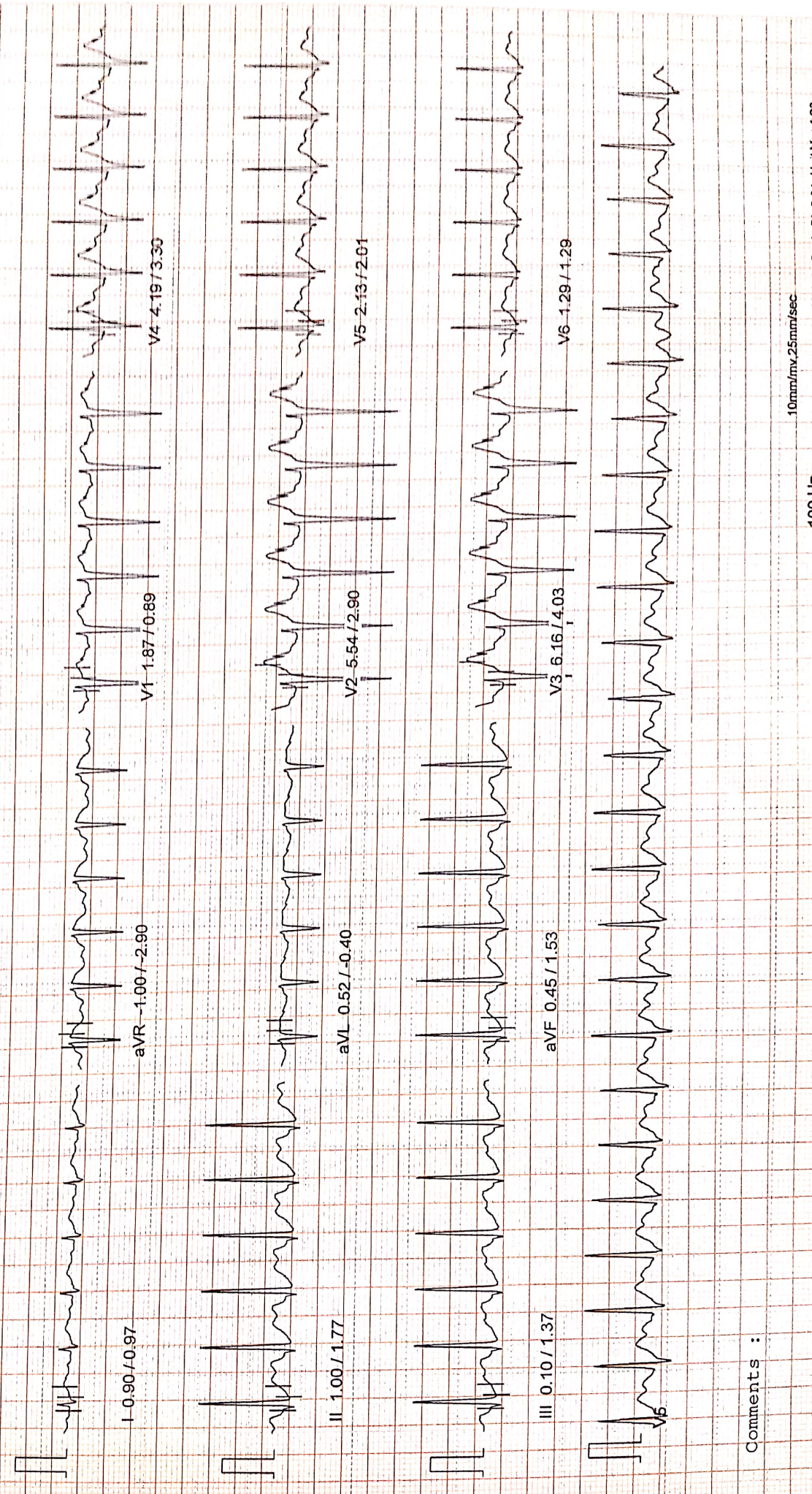

Comments :

10mm/mv, 25mm/sec

100 Hz

NASAN (C) ST-Win Basic BL 6.91, Unit Ver 4.20

GOYAL DIGNOSTICS

PATIENT ID : HEIGHT : 180 Cm WEIGHT : 90.00 Kg  
PATIENT NAME : MR YOGENDRA 31/M

Linked Median Report

July 09, 2022 01:50 pm  
Report time : 02:05 pm

PROTOCOL : BRUCE  
STAGE : Recovery\_3  
ST Levels (mm) / ST Slope (mV/s) measured at 80 ms Post J  
PHASE TIME : 09:56  
STAGE DURATION : 02:56  
HR : 129 bpm  
QRS Lead : V5  
SPEED: 0.0 mph  
GRADE: 0.0  
BP : 160 / 60 mmHg  
METS : 1.00

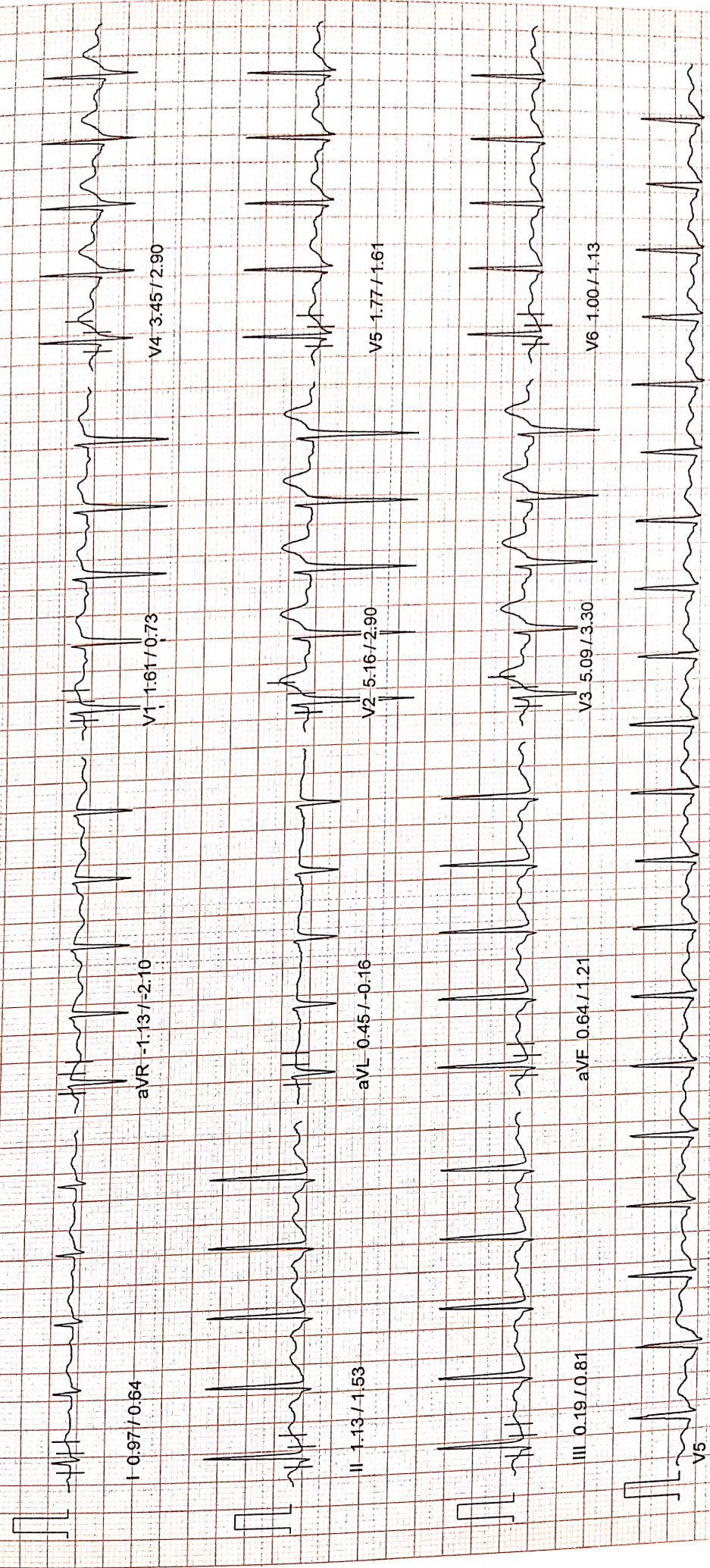

Comments :

PATIENT ID : HEIGHT : 180 Cm WEIGHT : 90.00 Kg  
 PATIENT NAME : MR YOGENDRA 31/M

Stage Report

July 09, 2022 01:50 pm  
 Report time : 02:05 pm

PROTOCOL : BRUCE

Pre-Test	Supine	Standing	HyperVentilation	Wait For Exercise	Exercise Stage-1	Exercise Stage 2
Clock/Clck2 : 01:04/00:00 Speed/Grade : 0.00 mph/0.00% HR/BP : 114 bpm 0/0	01:15/00:00 0.00 mph/0.00% 111 bpm 0/0	01:28/00:00 0.00 mph/0.00% 107 bpm 0/0	01:35/00:00 0.00 mph/0.00% 107 bpm 0/0	01:49/00:00 0.00 mph/0.00% 106 bpm 0/0	03:00/03:00 1.68 mph/10.00% 129 bpm 120/60	06:00/03:00 2.48 mph/12.00% 150 bpm 130/70
ST Levels (mm)						
V5 (0.74)	V5 (0.74)	V5 (0.87)	V5 (0.87)	V5 (0.93)	V5 (0.77)	V5 (0.81)
V5 (0.74)	V5 (0.74)	V5 (0.87)	V5 (0.87)	V5 (0.93)	V5 (0.77)	V5 (0.81)
V5 (0.74)	V5 (0.74)	V5 (0.87)	V5 (0.87)	V5 (0.93)	V5 (0.77)	V5 (0.81)
V5 (0.74)	V5 (0.74)	V5 (0.87)	V5 (0.87)	V5 (0.93)	V5 (0.77)	V5 (0.81)
V5 (0.74)	V5 (0.74)	V5 (0.87)	V5 (0.87)	V5 (0.93)	V5 (0.77)	V5 (0.81)
V5 (0.74)	V5 (0.74)	V5 (0.87)	V5 (0.87)	V5 (0.93)	V5 (0.77)	V5 (0.81)
V5 (0.74)	V5 (0.74)	V5 (0.87)	V5 (0.87)	V5 (0.93)	V5 (0.77)	V5 (0.81)

GOYAL DIGNOSTICS

July 09, 2022 01:50 pm  
 Report time : 02:05 pm

PATIENT ID : HEIGHT : 180 Cm WEIGHT : 90.00 Kg  
 PATIENT NAME : MR YOGENDRA 31/M

Stage Report

PROTOCOL BRUCE

Exercise Stage 3  
 Clock1/Clock2 : 09:00/03:00  
 Speed/Grade : 3.42 mph/14.00%  
 HR / BP : 171 bpm 150/50

Peak Exercise  
 09:56/00:56  
 4.22 mph/16.00%  
 181 bpm 150/50

Recovery 1  
 01:00/01:00  
 0.00 mph/0.00%  
 156 bpm 150/50

Recovery 3  
 03:00/03:00  
 0.00 mph/0.00%  
 129 bpm 160/60

ST Levels (mm)

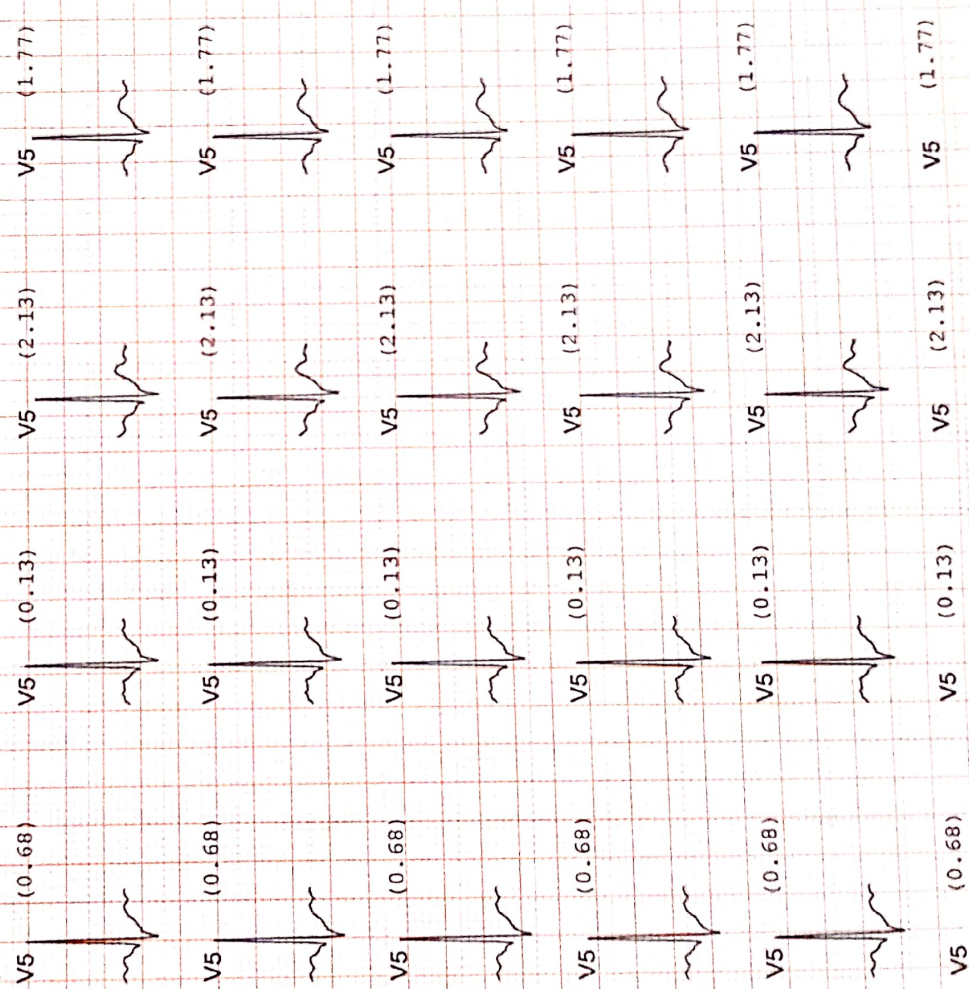



GOYAL DIGNOSTICS

Trend Report

PATIENT ID : HEIGHT : 180 Cm WEIGHT : 90.00 Kg  
PATIENT NAME : MR YOGENDRA 31/M

PROTOCOL : ERUCS

July 09, 2022 01:50 pm  
Report time : 02:05 pm

I (10mm/mV)

J Amp (mm)

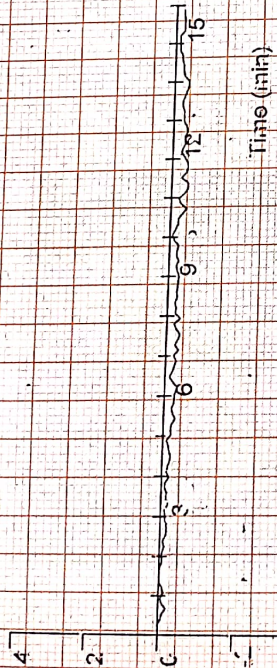

II (10mm/mV)

J Amp (mm)

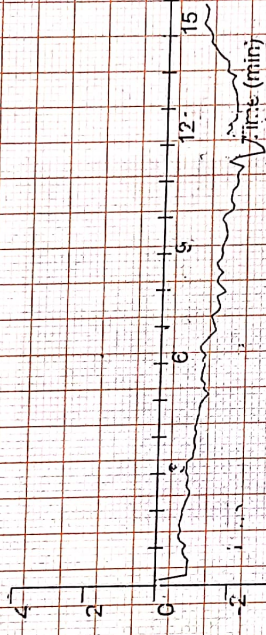

III (10mm/mV)

J Amp (mm)

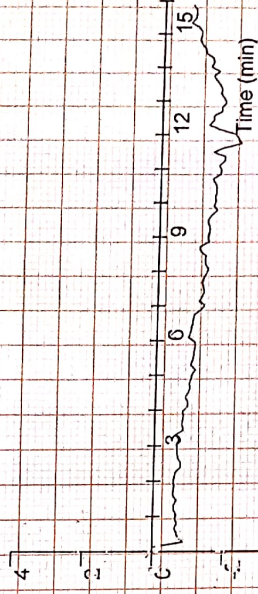

HR (bpm)

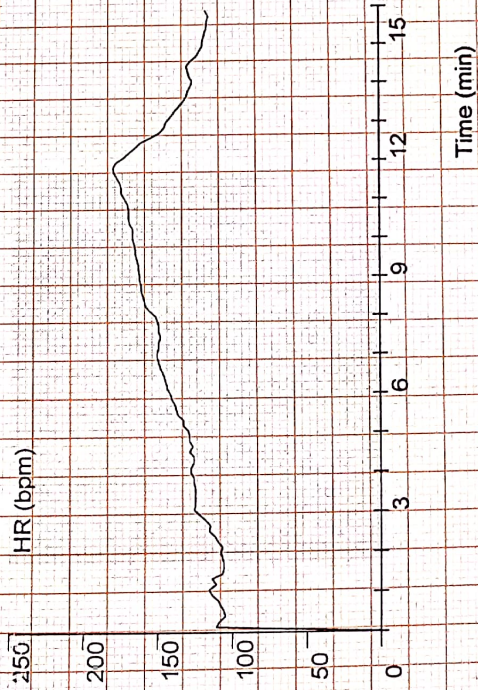

SpO2 (mmHg)

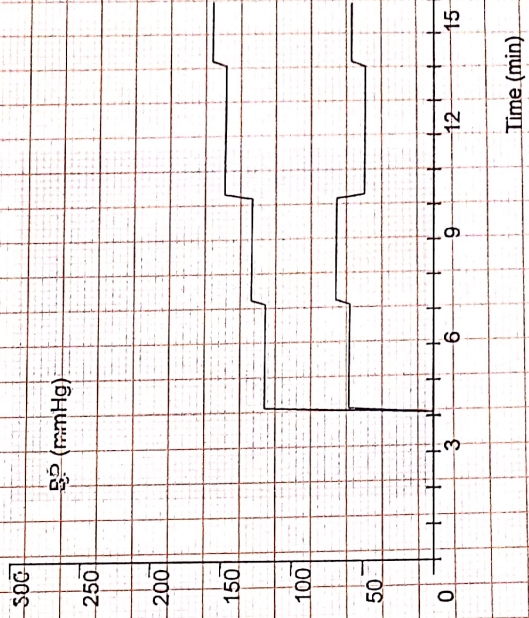

GOYAL DIGNOSTICS

PATIENT ID : HEIGHT : 180 Cm WEIGHT : 90.00 Kg

PATIENT NAME : MR YOGENDRA 31/M

PROTOCOL : BRUCE

Trend Report

July 09, 2022

01:50 pm

Report time :

02:05 pm

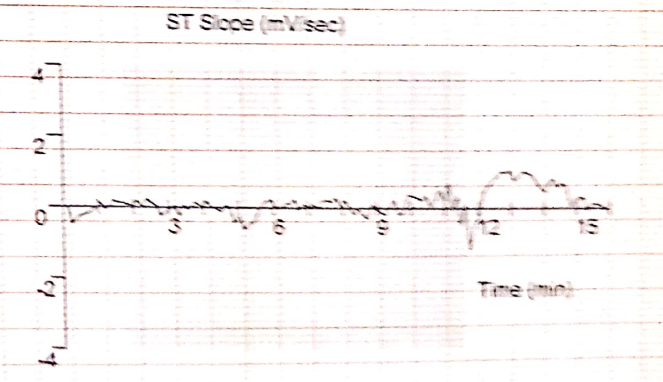
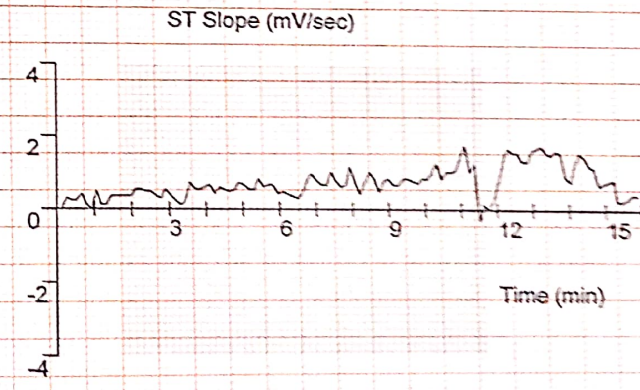
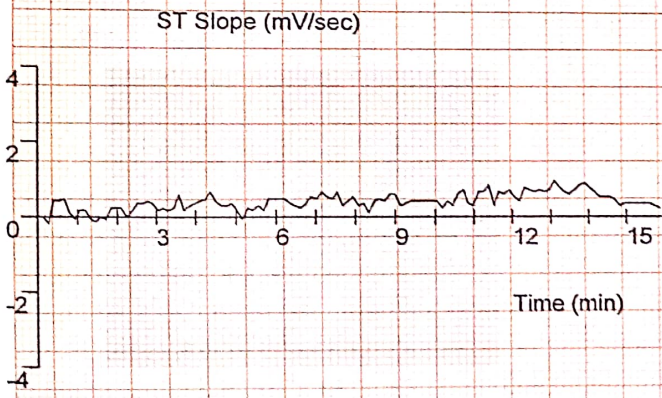
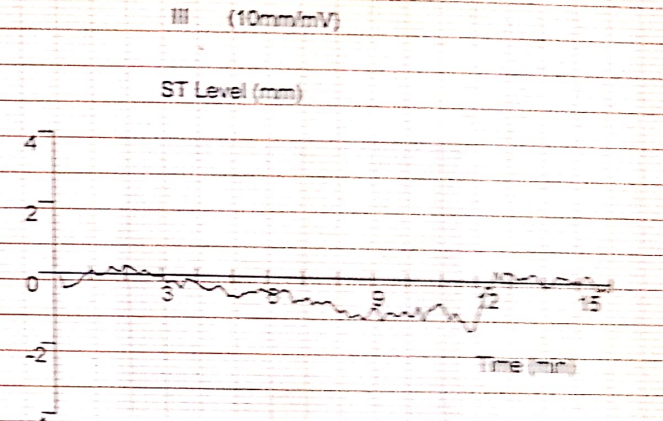
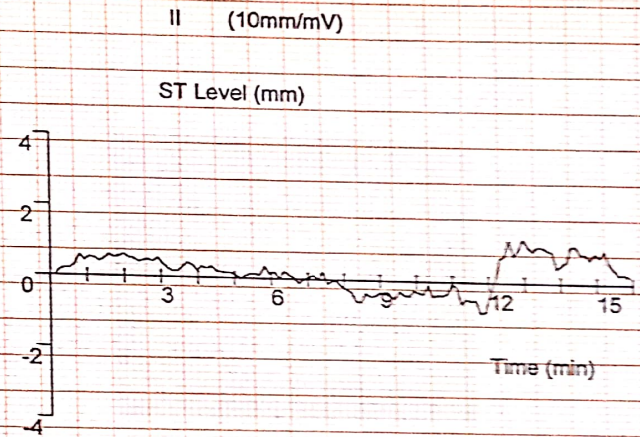
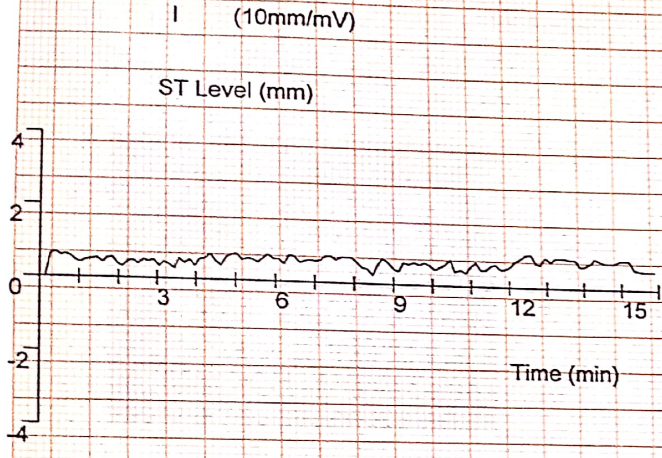



PATIENT ID : HEIGHT : 180 Cm WEIGHT : 90.00 Kg  
 PATIENT NAME : MR YOGENDRA 31/M  
 PROTOCOL : BRUCE

COYAL DIGNOSTICS

July 09, 2022  
 Report time  
 01:50 pm  
 02:05 pm

ST Tables

ST LEVELS

Phase	I	II	III	aVR	aVL	aVF	V1	V2	V3	V4	V5	V6
Pre-Test	0.5	0.7	0.1	-0.6	0.2	0.4	0.5	3.4	2.1	1.8	0.7	0.7
Supine	0.7	0.5	-0.1	-0.6	0.3	0.3	0.7	3.0	1.9	1.8	0.7	0.5
Standing	0.5	0.8	0.3	-0.6	0.1	0.6	0.9	2.8	2.1	1.7	0.9	0.6
HyperVentilation	0.5	0.8	0.3	-0.6	0.1	0.6	0.9	2.8	2.1	1.7	0.9	0.6
Wait For Exercise	0.7	0.7	0.1	-0.7	0.2	0.5	0.7	2.8	2.0	1.8	0.9	0.6
Exercise Stage 1	0.9	0.2	-0.7	-0.6	0.8	-0.3	0.8	3.5	2.4	1.8	0.8	0.3
Exercise Stage 2	0.9	-0.1	-0.9	-0.5	0.9	-0.4	1.0	4.1	3.3	2.4	0.8	0.3
Exercise Stage 3	0.5	-0.5	-0.9	-0.0	0.6	-0.6	1.8	4.9	4.8	2.5	0.7	0.0
Peak Exercise	0.6	-1.2	-1.9	0.5	1.3	-1.5	1.9	4.5	4.2	2.3	0.1	-0.4
Recovery 1	0.9	1.0	0.1	-1.0	0.5	0.5	1.9	5.5	6.2	4.2	2.1	1.3
Recovery 3	1.0	1.1	0.2	-1.1	0.5	0.6	1.6	5.2	5.1	3.4	1.8	1.0

ST SLOPES

Phase	I	II	III	aVR	aVL	aVF	V1	V2	V3	V4	V5	V6
Pre-Test	0.2	0.6	0.2	-1.0	-0.1	0.3	-0.2	1.5	1.1	1.0	0.6	0.2
Supine	-0.1	0.2	0.1	-0.8	0.0	0.0	0.2	2.3	1.6	1.1	0.5	0.4
Standing	0.0	0.5	0.2	-0.8	-0.1	0.2	0.3	2.4	1.8	1.4	0.7	0.4
HyperVentilation	0.0	0.5	0.2	-0.8	-0.1	0.2	0.3	2.4	1.8	1.4	0.7	0.4
Wait For Exercise	0.3	0.5	0.1	-0.8	0.1	0.1	0.1	2.3	1.8	1.5	0.6	0.5
Exercise Stage 1	0.5	1.0	-0.6	-1.3	0.0	0.2	-0.2	2.1	2.3	1.9	1.2	0.5
Exercise Stage 2	0.6	0.9	0.4	-1.4	-0.1	0.8	0.7	2.5	3.2	2.5	1.5	0.9
Exercise Stage 3	0.5	1.5	0.7	-1.6	-0.2	1.0	0.6	2.5	3.5	2.7	1.5	0.7
Peak Exercise	0.8	0.0	-1.5	-2.8	-1.5	-1.2	0.4	2.1	3.5	2.6	1.4	0.4
Recovery 1	1.0	1.8	1.4	-2.9	-0.4	1.5	0.9	2.9	4.0	3.3	2.0	1.3
Recovery 3	0.6	1.5	0.8	-2.1	-0.2	1.2	0.7	2.9	3.3	2.9	1.6	1.1

GOYAL DIGNOSTICS

PATIENT ID : HEIGHT : 180 Cm WEIGHT : 90.00 Kg July 09, 2022 01:50 pm  
 PATIENT NAME : MR YOGENDRA 31/M Selected Median Report Report time : 02:05 pm  
 Protocol : BRUCE Total Exercise Time : 9 : 56 min Max HR : 182 bpm (96.30 % of 189 bpm) Max BP : 160 / 70 mm/Hg Max. Workload : 10.60



Dr. Name: SELF (..)

10mm/mv, 25mm/sec  
100 Hz

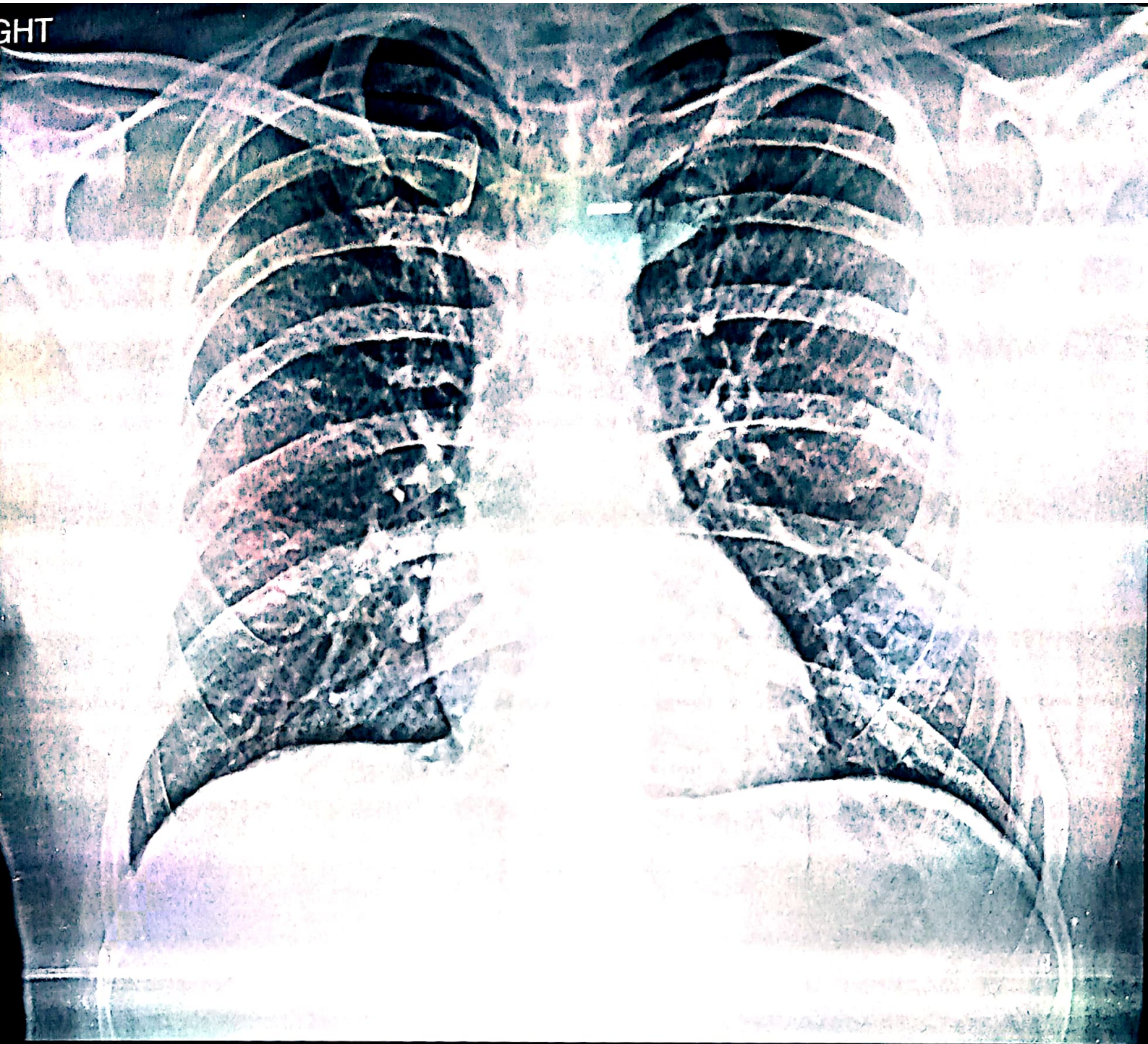

MR.YOGENDRA 31 YRS 3 CHEST,PA 09-Jul-22  
GOYAL DIAGNOSTICS, OPP. J.L.N. HOSPITAL, AJMER.



भारत सरकार  
Government of India



Download Date: 20/11/2019



योगेंद्र राव  
Yegander Rao  
जन्म तिथि/DOB: 08/01/1990  
पुरुष/ MALE

Issue Date: 21/09/2011

**5004 5318 7585**

**VID : 9111 5993 6723 2415**

मेरा आधार, मेरी पहचान

*Handwritten signature*



भारतीय विशिष्ट पहचान आधिकारण  
Unique Identification Authority of India



पता:  
S/O नवल सिंह, 342/14, गली नं. 5, अशोक विहार  
कोलोनी, सुभाष नगर, अजमेर, अजमेर,  
राजस्थान - 305001

Address:  
S/O Naval Singh, 342/14, GALI N. 5,  
ASHOK VIHAR COLONY, SUBHASH  
NAGAR, Ajmer, Ajmer,  
Rajasthan - 305001

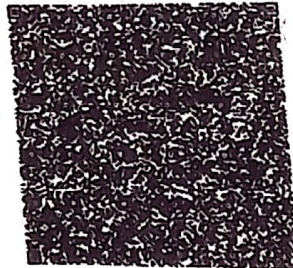

**5004 5318 7585**

**VID : 9111 5993 6723 2415**

1047

help@uidai.gov.in

www.uidai.gov.in