

भारत सरकार
Government of India

आधार

Issue Date: 21/05/2013



सुमन
Suman
जन्म तिथि/DOB: 14/01/1988
महिला/ FEMALE
9560320895

2825 4329 6992
VID : 9153 3087 2011 5116

मेरा आधार, मेरी पहचान

भारतीय विशिष्ट पहचान प्राधिकरण
Unique Identification Authority of India

AADHAAR

Download Date: 25/09/2022

पता:
द्वारा: बीर सिंह, पी-5/79, मंगोलपुरी, मंगोलपुरी एन ब्लॉक,
उत्तर पश्चिमी,
दिल्ली - 110083

Address:
C/O: Bir Singh, P-5/79, Mangolpuri,
Mangolpuri N Block, North West Delhi,
Delhi - 110083

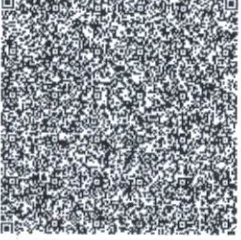

2825 4329 6992
VID : 9153 3087 2011 5116

1947 | help@uidai.gov.in | www.uidai.gov.in

Dr. NITIN AGARWAL
MBBS, MD
Regn. No. DMC-R-1436

सुमन

CNEPLUS ULTRASOUND
47, Harsh Vihar, Pitam Pura
Delhi-110034
Ph. 011-42480101, 9599913851
E-mail: oneplusul@gmail.com



DR. NITIN AGARWAL
 MBBS, MD
 Regn. No. DMC-R-1436

रिपोर्ट

ONEPLUS ULTRASOUND CLINIC
 47, Harsh Vihar, Pitam Pura,
 Delhi-110034
 Ph. 011-42480101, 9599912051
 E-mail: oneplusul@gmail.com



ONEPLUS ULTRASOUND LAB

47, HARSH VIHAR, PITAMPURA, DELHI- 110034

Ms. SUMAN
 Age : 35/F
 Ref. by : MEDWHEEL
 Indication1 :
 Indication2 :
 Indication3 :
 COMMENTS : Normal ECG.

ID : 2251
 H/Wt : 156/69
 Recorded : 24-6-2023 9:37
 Medication1 :
 Medication2 :
 Medication3 :

BPM : 85
 BP : 124/84
 P Axis : 18 deg
 QRS Axis : 25 deg
 T Axis : -9 deg

P duration : 83 msec
 PR duration : 140 msec
 QRS duration : 96 msec
 QT Interval : 320 msec
 QTc Interval : 363 msec

Unconfirmed Report Reviewed By:

Cardiologist

Raw E.C.G. (Seq)

Dr. P. K. GUPTA
MBBS, MD
Reg. No-11071

ONEPLUS ULTRASOUND LAB
 47, Harsh Vihar, Pitam Pura
 Delhi-110034
 Tel: 011-42430101, 95999173051
 Email: oneplusul@gmail.com

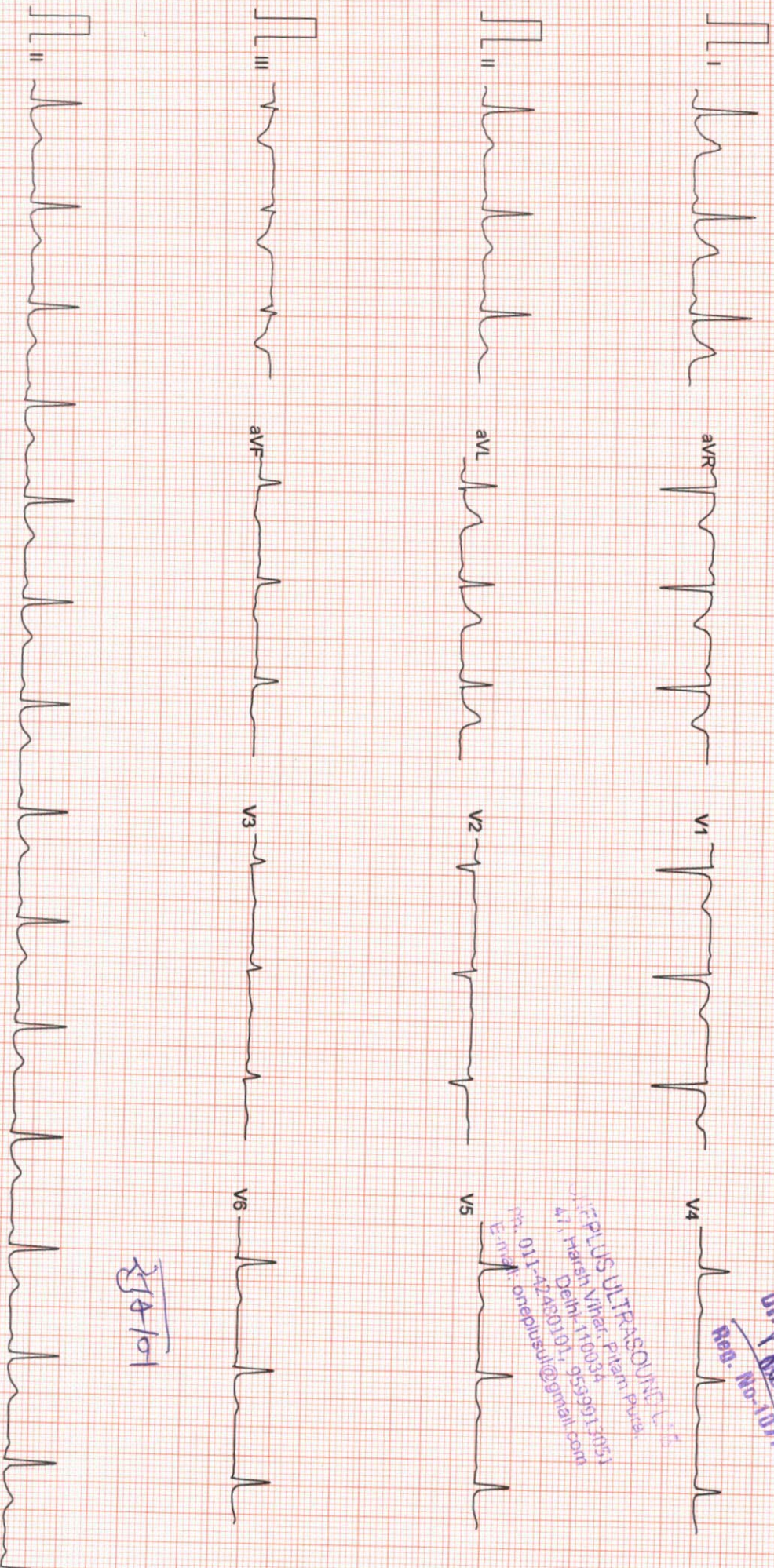

23/6/23

Filtered

25mm/sec 10mm/mV

CardiCom, INDIA

ONEPLUS ULTRASOUND LAB

47, HARSH VIHAR PITAMPURA DELHI 110034

Ms. SUMAN
Age : 35/F
Ref. by : MEDIWHEEL
Indication1 :
Indication2 :
Indication3 :

ID : 994
HWM : 156/69
Recorded : 24-6-2023 9:40

TREADMILL TEST SUMMARY REPORT
Protocol: BRUCE
History:
Medication1 :
Medication2 :
Medication3 :

PHASE	PHASE TIME	STAGE TIME	SPEED (Km./Hr.)	GRADE (%)	H.R. (BPM)	B.P. (mmHg)	RPP X100	II	ST LEVEL (mm) V2	V5	METS
SUPINE STANDING					85	124/84	105	-0.1	0.1	-0.1	
					86	124/84	106	0.1	0.0	-0.1	
STAGE 1	2:59	2:59	2.70	10.00	112	134/86	150	-0.1	0.1	-0.3	4.80
STAGE 2	5:59	2:59	4.00	12.00	130	146/88	189	-0.6	0.1	-0.5	7.10
STAGE 3	7:59	1:59	5.40	14.00	157	162/90	254	-0.8	0.0	-1.1	9.03
PEAK EXER	8:05	2:05			159	162/90	257	-0.6	0.2	-1.1	9.13
RECOVERY	2:59	2:59	0.00	0.00	94	128/84	120	-0.3	0.0	-0.4	

RESULTS

Exercise Duration : 8:05 Minutes
Max Heart Rate : 159 bpm 85% of target heart rate 185 bpm
Max Blood Pressure : 162/90 mmHg
Max Work Load : 9.13 METS
Reason of Termination :

Impressions : *Negative for ischemia*

Dr. P.K. GUPTA
MBBS, MD
Reg. No-1071
Cardiologist

P.K. Gupta

ONEPLUS ULTRASOUND LAB
47, Harsh Vihar, Pitampura,
Delhi-110034
Ph: 011-22480101, 9559913351
Email: oneplusul@gmail.com

Ms. SUMAN
I.D. : 994
AGE/SEX : 35/F
RECORDED : 24-6-2023 9:40

RATE : 85 BPM
B.P. : 124/84 mmHg

ONEPLUS ULTRASOUND LAB

SUPINE
PRETEST

ST @ 10mm/mv
80ms PostJ

RAW E.C.G.

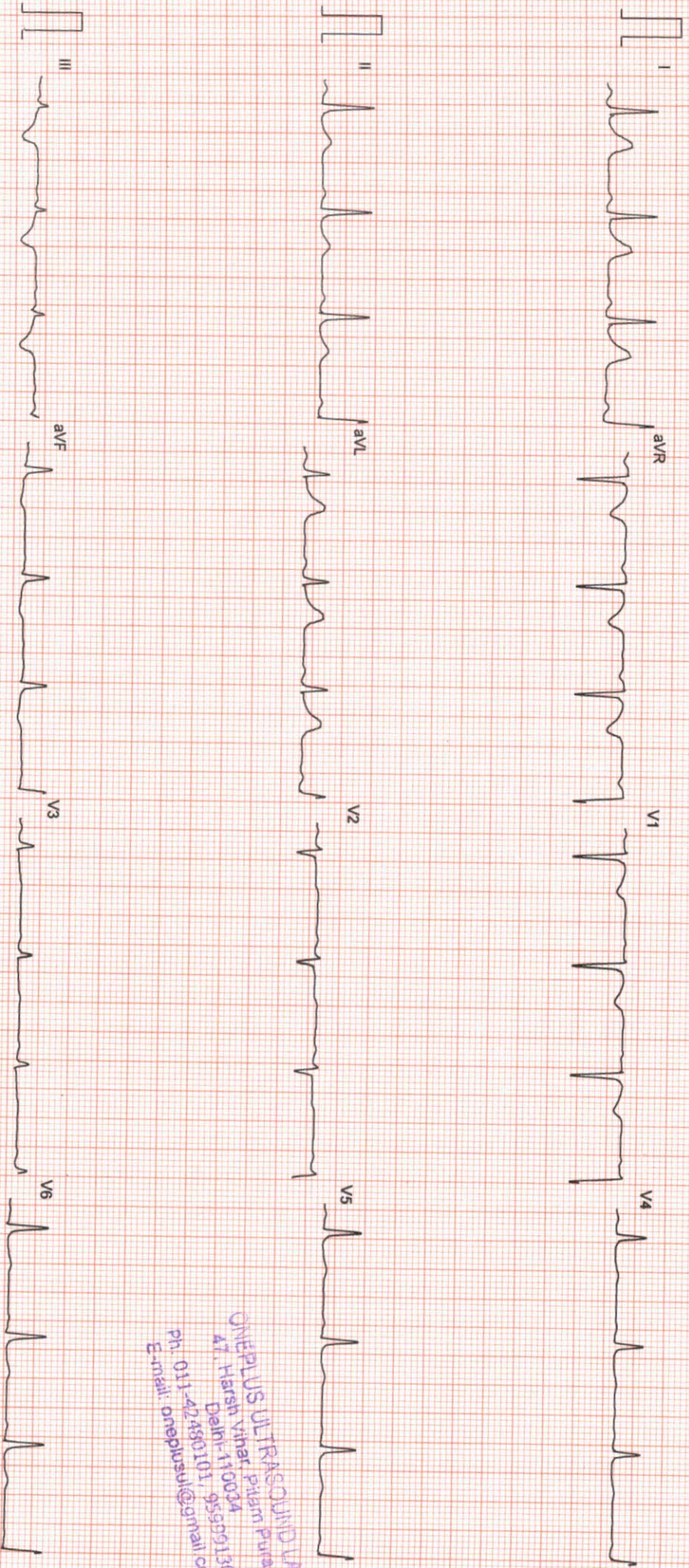

ONEPLUS ULTRASOUND LABS
A1, Harsh Vihar, Pitam Pura,
Delhi-110034
Ph. 011-42480101, 9559913051
E-mail: oneplusul@gmail.com

Filtered

ONEPLUS ULTRASOUND LAB

Ms. SUMAN
I.D. : 994
AGE/SEX : 35/F

RECORDED : 24-6-2023 9:40

RATE : 86 BPM
B.P. : 124/84 mmHg

STANDING
PRETEST

ST @ 10mm/mV
80ms PostJ

LINKED MEDIAN

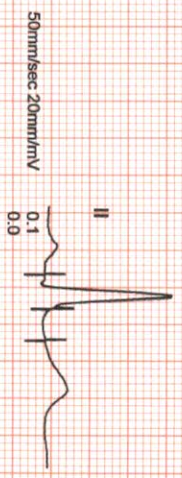
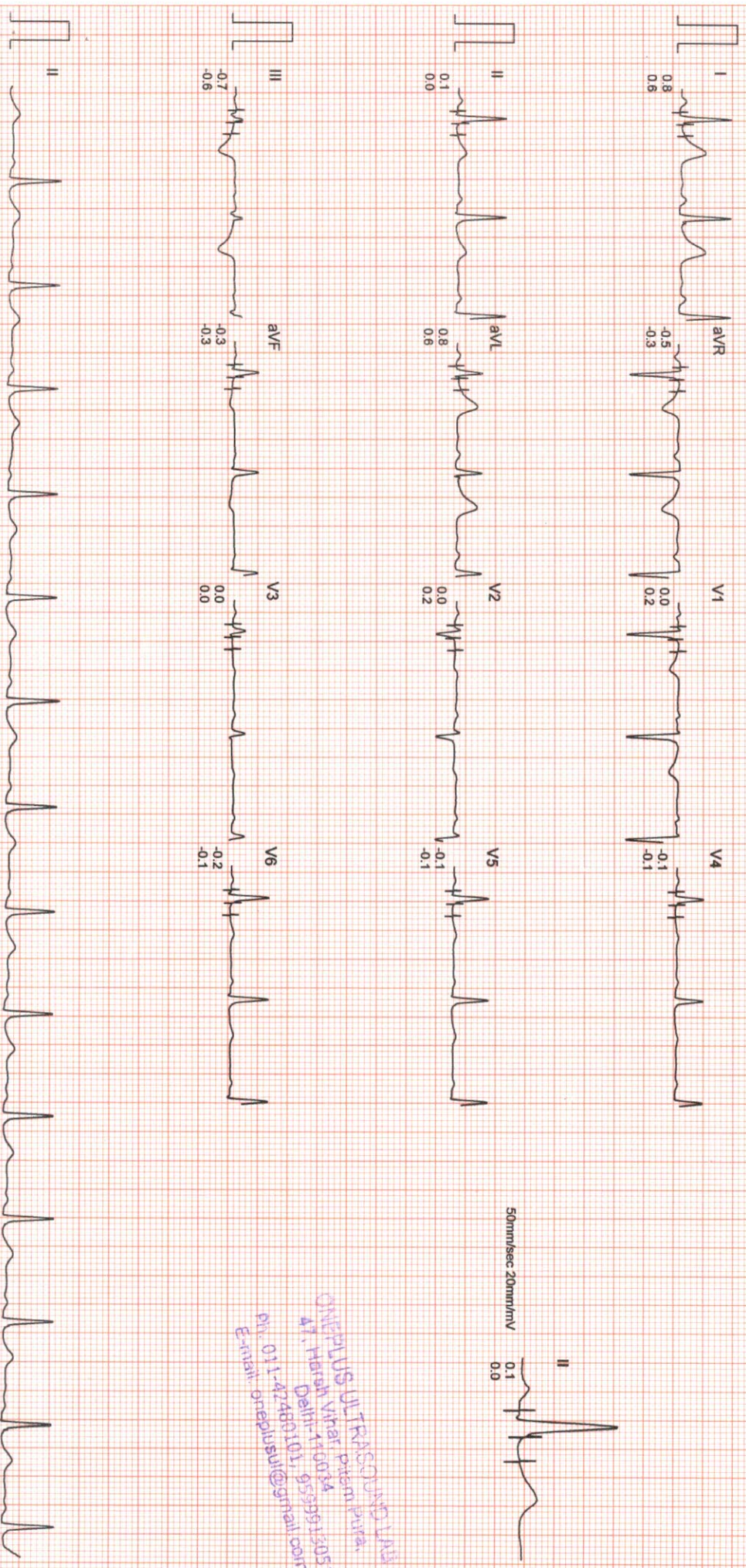

ONEPLUS ULTRASOUND LAB
41, Herath Vihar, Pitumbara,
Delfra-140034, 9539913051
Ph: 011-42480101, g539913051
E-mail: oneplusul@gnail.com

ONEPLUS ULTRASOUND LAB

Ms. SUMAN
I.D. : 994
AGE/SEX : 35/F
RECORDED : 24-6-2023 9:40

RATE : 112 BPM
B.P. : 134/86 mmHg

BRUCE
EXERCISE 1
PHASE TIME : 2:59
STAGE TIME : 2:59

ST @ 10mm/mv
80ms PostJ
SPEED : 2.7 Km./Hr.
GRADE : 10.0 %
LINKED MEDIAN

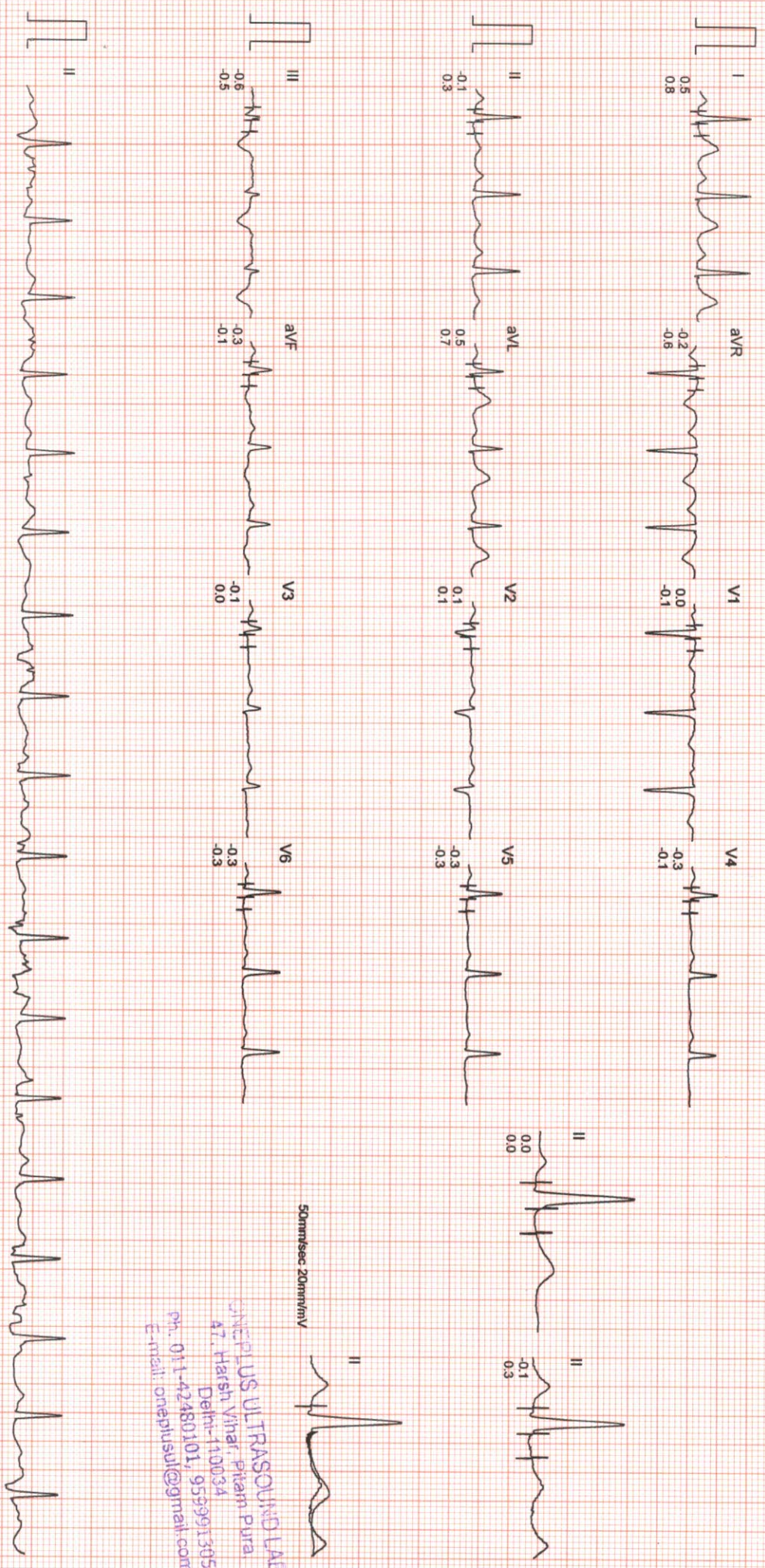

50mm/sec 20mm/mv

ONEPLUS ULTRASOUND LAB
47, Harsh Vihar, Pitam Pura,
Delhi-110034
Ph. 011-42480101, 9539913051
E-mail: oneplusul@gmail.com

ONEPLUS ULTRASOUND LAB

Ms. SUMAN
I.D. : 994
AGE/SEX : 35/F
RECORDED : 24-6-2023 9:40

RATE : 130 BPM
B.P. : 146/88 mmHg

BRUCE
EXERCISE 2
PHASE TIME : 5:59
STAGE TIME : 2:59

ST @ 10mm/mV
80ms PostJ
SPEED : 4.0 Km./Hr.
GRADE : 12.0 %

LINKED MEDIAN

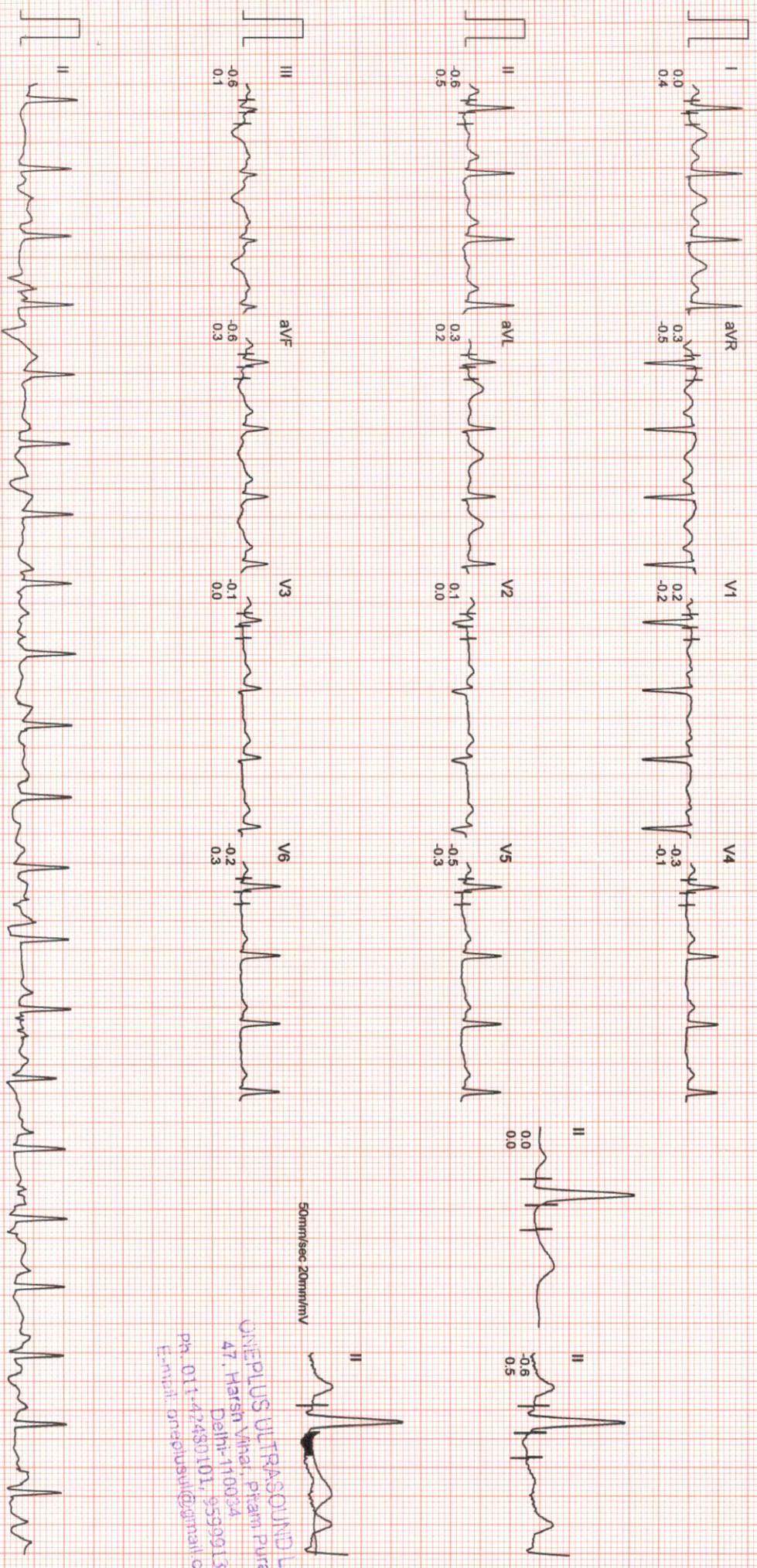

50mm/sec 20mm/mV

ONEPLUS ULTRASOUND LAB
47, Harsh Vihar, Pitam Pura,
Delhi-110034
Ph: 011-42480101, 9599913051
E-mail: oneplusul@gmail.com

ONEPLUS ULTRASOUND LAB

Ms. SUMAN
I.D. : 994
AGE/SEX : 35/F
RECORDED : 24-6-2023 9:40

RATE : 157 BPM
B.P. : 162/90 mmHg

BRUCE
EXERCISE 3
PHASE TIME : 7:59
STAGE TIME : 1:59

ST @ 10mm/mV
80ms PostI
SPEED : 5.4 Km/Hr.
GRADE : 14.0 %

LINKED MEDIAN

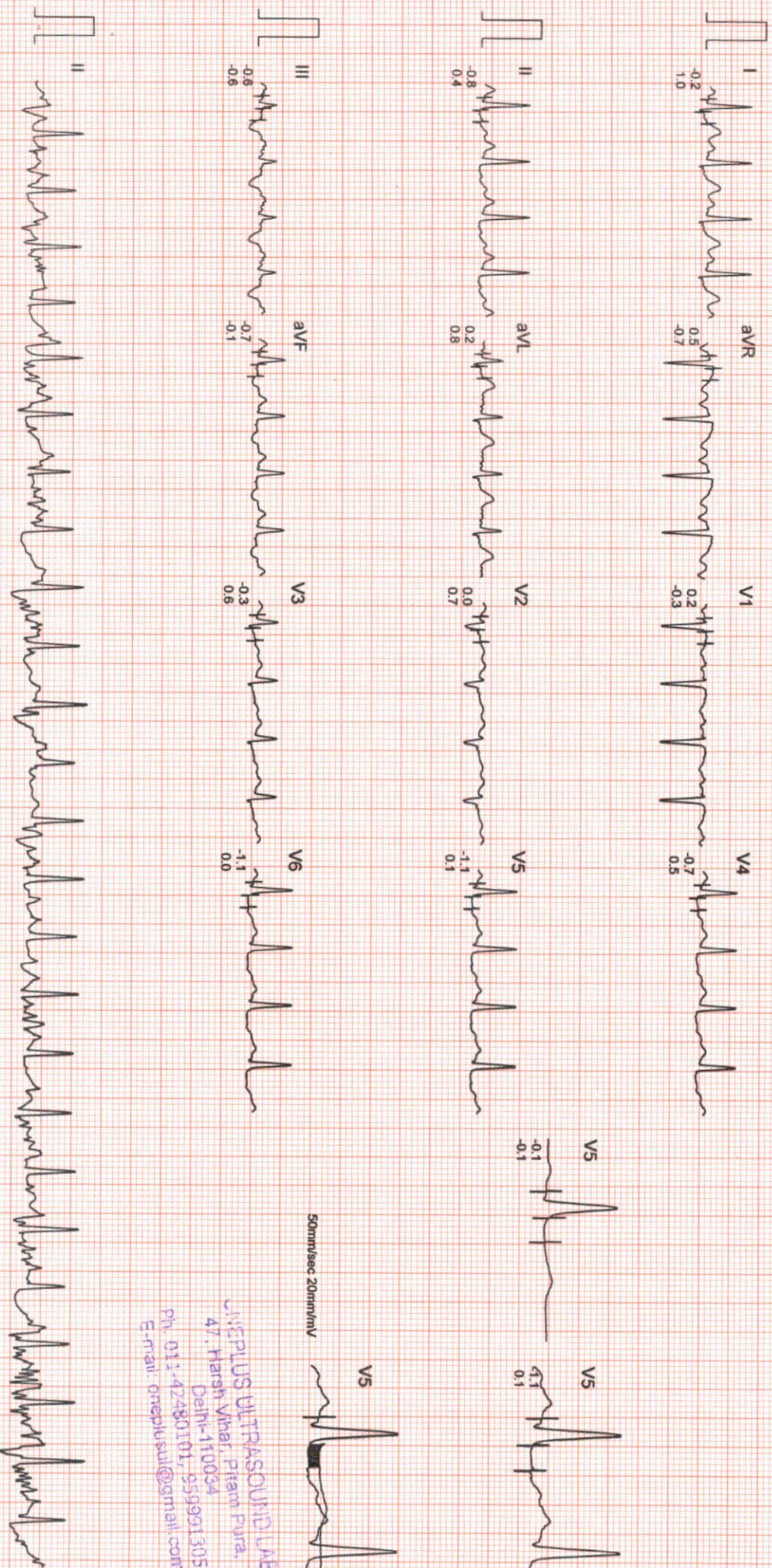

ONEPLUS ULTRASOUND LAB
47, Harsh Vihar, Pitam Pura,
Delhi-110034
Ph. 011-42480101, 9599013051
E-mail: oneplusul@gmail.com

Filtered

Computer Corrected Baseline

25mm/sec 10mm/mV

CardiCom, INDIA Ph.:091-731-2620740, TeleFax:091-731-2431214

ONEPLUS ULTRASOUND LAB

Ms. SUMAN
I.D. : 994
AGE/SEX : 35/F
RECORDED : 24-6-2023 9:40

RATE : 159 BPM
B.P. : 162/90 mmHg

BRUCE
PEAK EXER
PHASE TIME : 8:05
STAGE TIME : 2:05

ST @ 10mm/mV
80ms PostJ
SPEED : 5.4 Km./HR.
GRADE : 14.0 %

LINKED MEDIAN

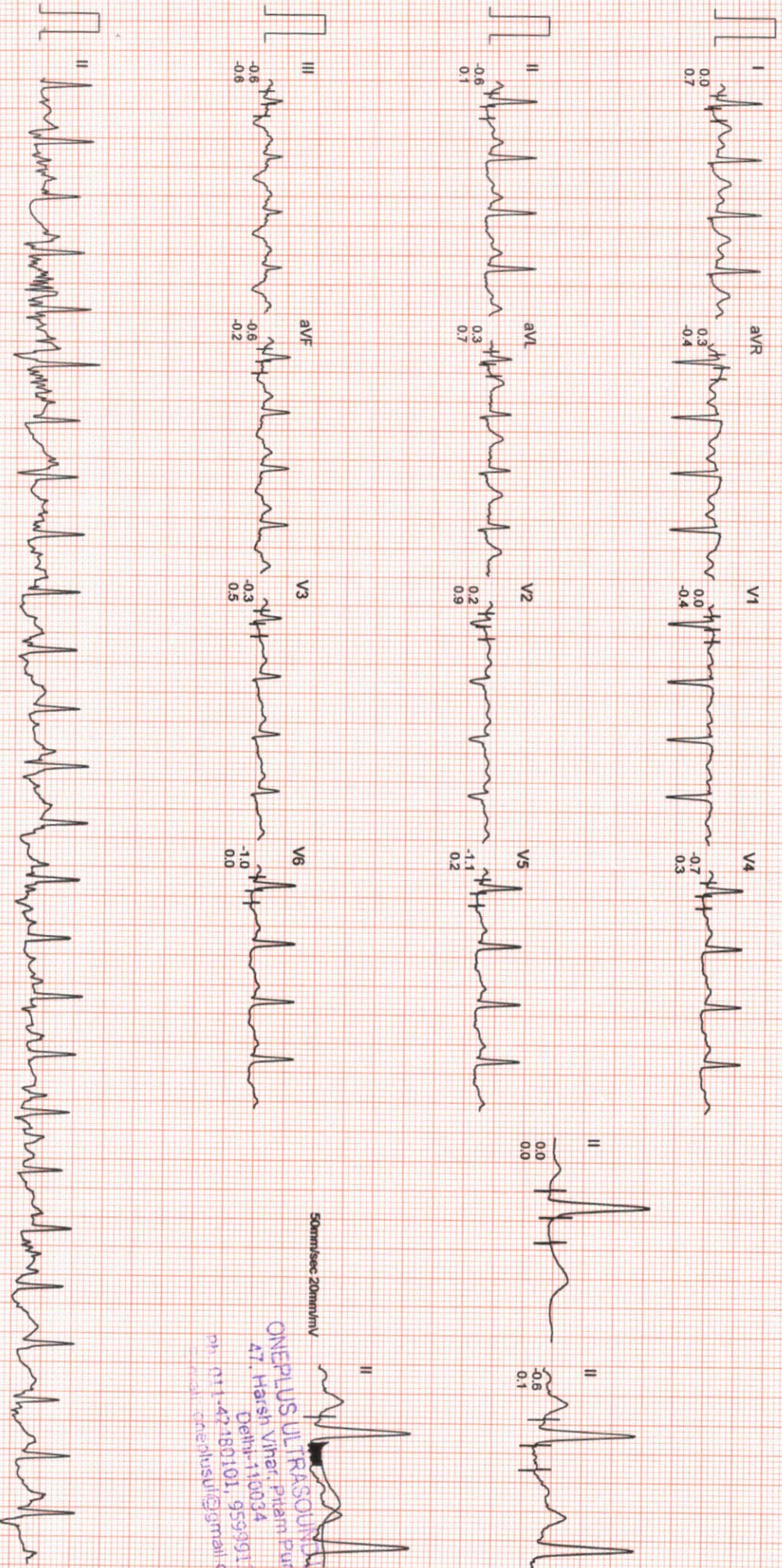

50mm/Sec 20mm/mV
ONEPLUS ULTRASOUND LAB
47, Harsh Vihar, Pitam Pura,
Delhi-110034
Ph: 011-42180101, 9559918051
Email: oneplusul@gmail.com

ONEPLUS ULTRASOUND LAB

Ms. SUMAN
I.D. : 994
AGE/SEX : 35/F
RECORDED : 24-6-2023 9:40

RATE : 94 BPM
B.P. : 128/84 mmHg

BRUCE
RECOVERY
PHASE TIME : 2:59

ST @ 10mm/mV
80ms PostJ
SPEED : 0.0 Km./Hr.
GRADE : 0.0 %

LINKED MEDIAN

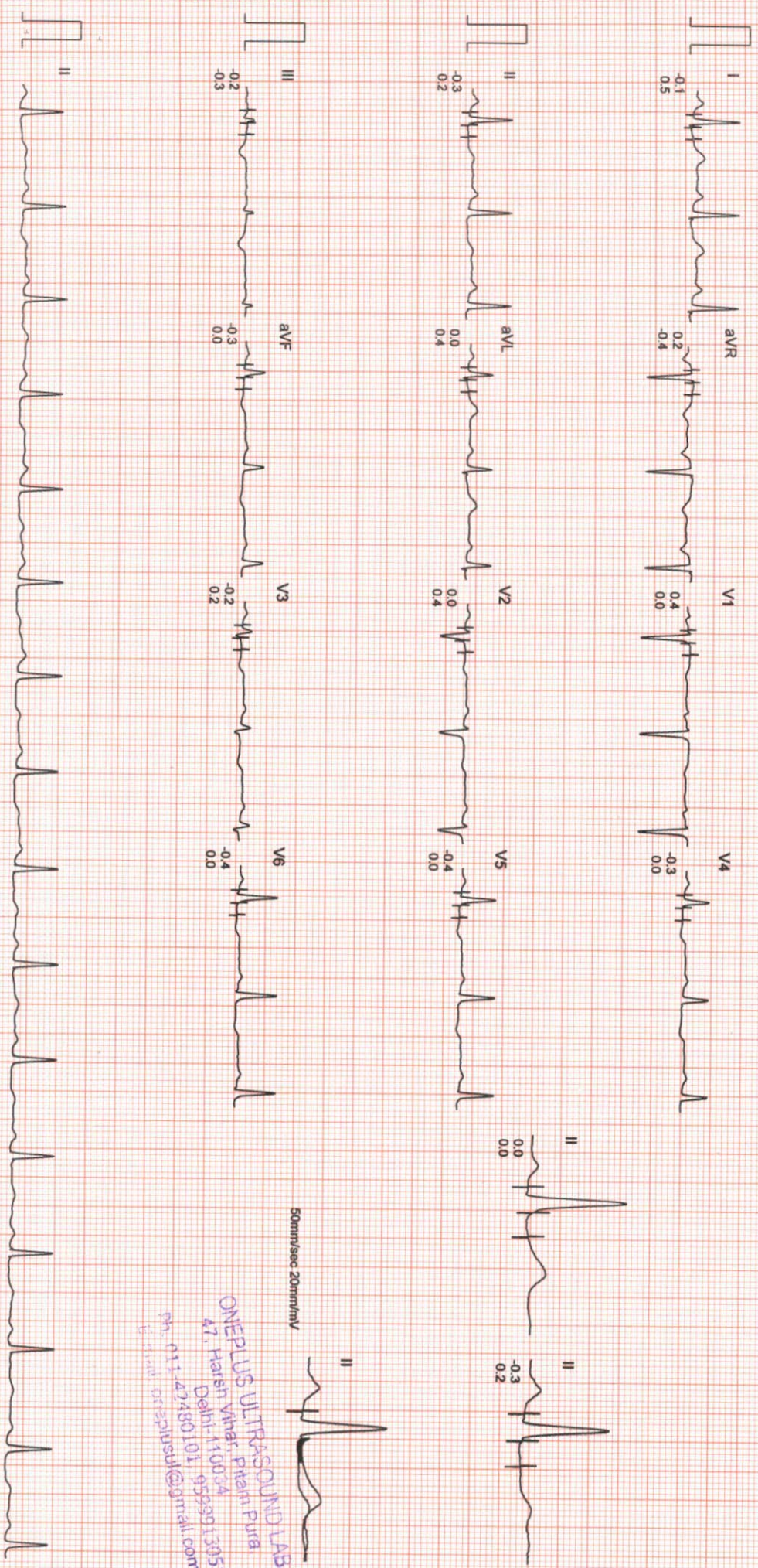

50mm/sec 20mm/mV

ONEPLUS ULTRASOUND LAB
41, Hareh Vihar, Pitamhi Pura
Delhi-110034
Ph: 011-42480101, 9599913051
E-mail: onepusul@qumail.com

MS. SUMAN

I.D. : 994

AGE/SEX : 35/F

RECORDED : 24-6-2023 9:40

AVG E.C.G.

ONEPLUS ULTRASOUND LAB

STAGE	0.0Kmph	85 bpm	B.P. 124/84	80ms PostU
SUPINE	0.0Kmph	85 bpm	B.P. 124/84	80ms PostU
STANDING	0.0Kmph	86 bpm	B.P. 124/84	80ms PostU
STAGE 1	2.7Kmph	112 bpm	B.P. 134/86	80ms PostU
STAGE 2	4.0Kmph	130 bpm	B.P. 146/88	80ms PostU
PEAK EXERCISE	5.4Kmph	159 bpm	B.P. 162/90	80ms PostU
RECOVERY	0.0Kmph	94 bpm	B.P. 128/84	80ms PostU

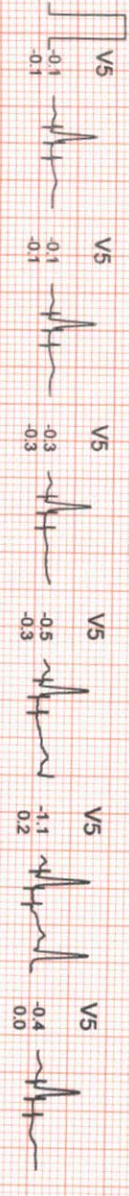
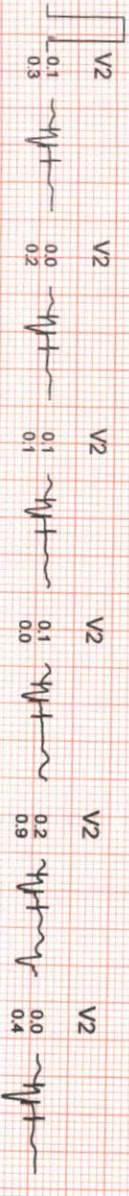
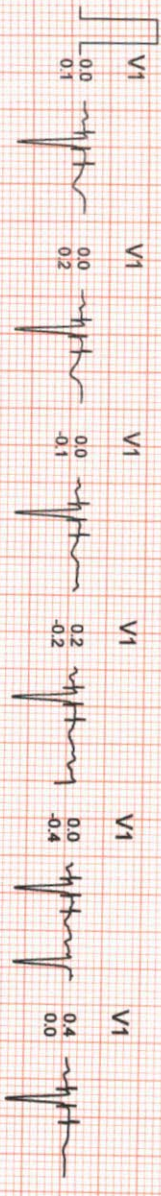
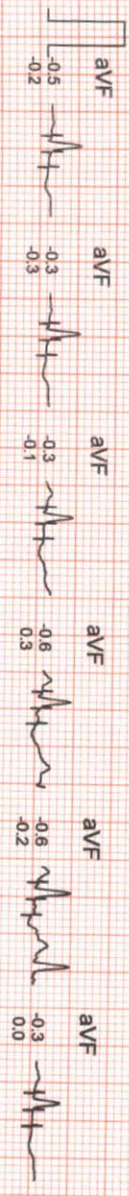
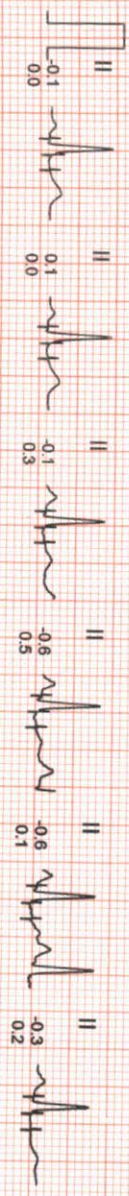
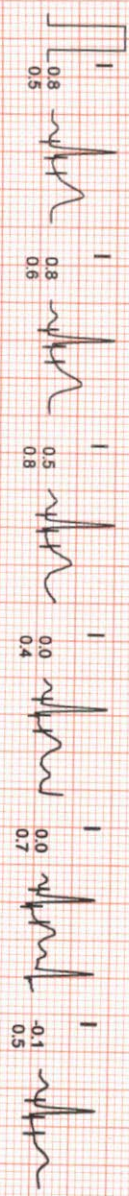

ONEPLUS ULTRASOUND LAB
 47, Hansh Vihar Pitam Pura,
 Delhi-110084
 Ph: 011-42480101, 9599913051
 Email: onepplusul@gmail.com

ONEPLUS ULTRASOUND LAB

AGE/SEX : 35/F

RECORDED : 24-6-2023 9:40

COMPARISON REPORT

STANDING
 0.0kmph
 0.0%
 86 bpm
 B.P. 124/84
 80ms PostJ

PEAK EXERCISE
 8:05
 2:05
 5.4kmph
 14.0%
 159 bpm
 B.P. 162/90
 80ms PostJ

STANDING
 0.0kmph
 0.0%
 86 bpm
 B.P. 124/84
 80ms PostJ

PEAK EXERCISE
 8:05
 2:05
 5.4kmph
 14.0%
 159 bpm
 B.P. 162/90
 80ms PostJ

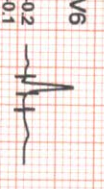
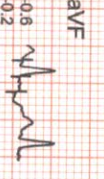
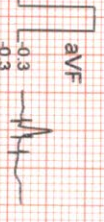
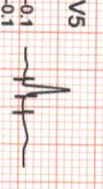
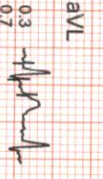
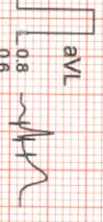
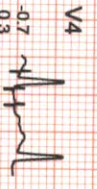
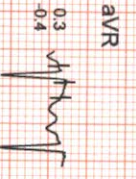
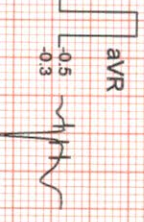
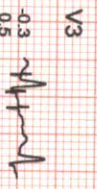
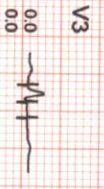
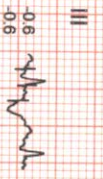
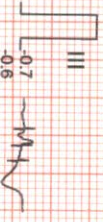
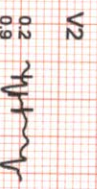
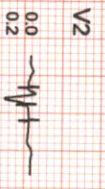
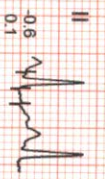
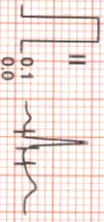
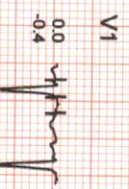
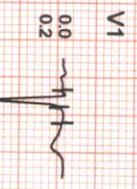
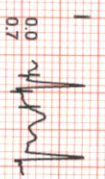
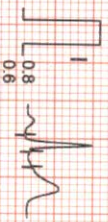

ONEPLUS ULTRASOUND LAB
 47, Harish Vihar, Pitam Pura,
 Delhi-110034
 Delhi-110034
 9599913051
 9599913051
 oneplusul@oneplusul.com



NAME	:Mrs. SUMAN	Barcode No	:10147725
AGE/GENDER	:35 YRS/Female	SPECIMEN DATE	:24/Jun/2023 08:25AM
PATIENT ID	:116457	SPECIMEN RECEIVED	:24/Jun/2023 08:41AM
REFERRED BY	:Dr. MEDIWHEEL	REPORT DATE	:24/Jun/2023 01:22PM
CENTRE NAME	:ONEPLUS ULTRASOUND LAB	LAB NO.	:012306240003

Test Name	Result	Unit	Ref. Range
-----------	--------	------	------------

HAEMATOLOGY

Medi Wheel Health Checkup >40 Female

Glycosylated Hemoglobin (HbA1c) HPLC	4.9	%	Non Diabetic adults <5.7 Prediabetic (at risk) 5.7-6.4 Diabetes >6.4
--	-----	---	--

Estimated average blood glucose (eag) CALCULATED	94		
--	----	--	--

Reference range (mg/dl):

90 - 120:Excellent control, 121 - 150:Good Control, 151 - 180:Average Control, 181 - 210:Action Suggested

>211:Panic value

BLOOD GROUP (ABO)	A
--------------------------	---

Forward and Reverse grouping (Slide & Tube)

Rh typing	POSITIVE
------------------	----------

NOTE :

- * Apart from major A,B,H antigens which are used for ABO grouping and Rh typing, many minor blood group antigens exist. Agglutination may also vary according to titre of antigen and antibody.
- * So before transfusion, reconfirmation of blood group as well as cross-matching is needed.
- * Presence of maternal antibodies in newborns, may interfere with blood grouping.
- * Auto agglutination (due to cold antibody, falciparum malaria, sepsis, internal malignancy etc.) may also cause erroneous result.

CBC

Haemoglobin Non cyanide Hb analysis	11.2	g/dl	12.0-15.0
Total Leucocyte Count Electrical Impedance	5800	/cumm	4000-11000
Differential leucocyte count			
Neutrophils Electrical Impedance & Microscopic	69.0	%	40-80
Lymphocyte Electrical Impedance & Microscopic	25.30	%	20-40
Monocytes	3.70	%	2-10

Checked By.

Dr. NITIN AGARWAL
No. **DR. NITIN AGARWAL**
MBBS,MD(PATHOLOGIST)

47, Harsh Vihar, Pitampura, Delhi-34 ☎ 011-4248 0101, 9599913051

Email: oneplusul@gmail.com @ www.oneplusul.in

* Clinical correlation is essential for final diagnosis. * If test results are unsatisfactory please contact personally or on phone.
* This report is for perusal of doctors only. * All disputes are subject to Delhi jurisdiction only. * Not for medico legal case.
* All congenital anomalies in a foetus may not be diagnosed in routine obstetric ultrasound.



NAME	:Mrs. SUMAN	Barcode No	:10147725
AGE/GENDER	:35 YRS/Female	SPECIMEN DATE	:24/Jun/2023 08:25AM
PATIENT ID	:116457	SPECIMEN RECEIVED	:24/Jun/2023 08:41AM
REFERRED BY	:Dr. MEDIWHEEL	REPORT DATE	:24/Jun/2023 01:22PM
CENTRE NAME	:ONEPLUS ULTRASOUND LAB	LAB NO.	:012306240003

Test Name	Result	Unit	Ref. Range
Electrical Impedance & Microscopic			
Eosinophils	1.5	%	1-6
Electrical Impedance & Microscopic			
Basophils	0.5	%	0-2
Electrical Impedance & Microscopic			
RBC Count	4.50	million/cumm	4.5 - 5.5
Electrical Impedance			
PCV(Hematocrit)	37.7	%	36-46%
Flow Cytometry			
MCV	84.5	fl	83-101
Calculated			
MCH	25.1	pg	27-32
Calculated			
MCHC	29.7	g/dL	31.5-34.5
Calculated			
RDW-CV	14.5	%	11.4-14.0
Calculated			
Platelet count	200000	/cumm	150000-400000
Electrical Impedance			

BIOCHEMISTRY

Blood sugar fasting	92	mg/dl	70-100 mg/dl
GOD-POD			

Checked By.

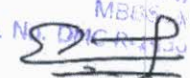
Dr. NITIN AGARWAL
MBBS, MD
Room No. DMC-100

DR. NITIN AGARWAL
MBBS, MD (PATHOLOGIST)

47, Harsh Vihar, Pitampura, Delhi-34 ☎ 011-4248 0101, 9599913051

✉ Email: oneplusul@gmail.com 🌐 www.oneplusul.in



NAME	:Mrs. SUMAN	Barcode No	:10147725
AGE/GENDER	:35 YRS/Female	SPECIMEN DATE	:24/Jun/2023 08:25AM
PATIENT ID	:116457	SPECIMEN RECEIVED	:24/Jun/2023 12:48PM
REFERRED BY	:Dr. MEDIWHEEL	REPORT DATE	:24/Jun/2023 01:44PM
CENTRE NAME	:ONEPLUS ULTRASOUND LAB	LAB NO.	:012306240003

Test Name	Result	Unit	Ref. Range
-----------	--------	------	------------

BIOCHEMISTRY

Blood sugar pp GOD-POD	107	mg/dL	70.0-140.0
----------------------------------	-----	-------	------------

Checked By.

Dr. NITIN AGARWAL
Regn. No. DM
DR. NITIN AGARWAL
MBBS,MD(PATHOLOGIST)

47, Harsh Vihar, Pitampura, Delhi-34 ☎ 011-4248 0101, 9599913051

✉ Email: oneplusul@gmail.com 🌐 www.oneplusul.in

Page 3 of 8

• Clinical correlation is essential for final diagnosis. • If test results are unsatisfactory please contact personally or on phone.
• This report is for perusal of doctors only. • All disputes are subject to Delhi jurisdiction only. • Not for medico legal case.
• All congenital anomalies in a foetus may not be diagnosed in routine obstetric ultrasound.



NAME	:Mrs. SUMAN	Barcode No	:10147725
AGE/GENDER	:35 YRS/Female	SPECIMEN DATE	:24/Jun/2023 08:25AM
PATIENT ID	:116457	SPECIMEN RECEIVED	:24/Jun/2023 08:41AM
REFERRED BY	:Dr. MEDIWHEEL	REPORT DATE	:24/Jun/2023 02:15PM
CENTRE NAME	:ONEPLUS ULTRASOUND LAB	LAB NO.	:012306240003

BIOCHEMISTRY

Bun (blood urea nitrogen) CALCULATED	10.80	mg/dl	8.9-21.6
Uric acid, serum Uricase- PAP	4.2	mg/dl	3.5-7.2
Creatinine, serum Enzymatic	0.70	mg/dl	0.60-1.2

LFT(LIVER FUNCTION TEST)

Bilirubin Total Modified tab	0.54	mg/dl	0.1-1.2
Bilirubin Conjugated Diazotized sulfanilic acid	0.24	mg/dl	0-0.4
Bilirubin Unconjugated Calculated	0.30	mg/dl	up to 0.7
SGOT (AST) Tris buffer	18	U/L	0-46
SGPT (ALT) Tris buffer	22	U/L	0-49
Alkaline phosphatase Amp buffer	98	U/L	40-129
GAMMA GT Szasz Method	22	U/L	10-45
Total Protein Biuret	7.2	gm/dl	6.60 - 8.70
Albumin serum BCG	4.0	g/dL	3.0-5.2
Globulin Calculated	3.20	gm/dl	1.8-3.4
Albumin/Globulin Ratio Calculated	1.25		1.10 - 2.50

LIPID PROFILE

Cholesterol CHOD-PAP	162	mg/dl	50-200
Triglycerides GPO-PAP	60	mg/dL	25-150
HDL Cholesterol Selective Inhibition	44	mg/dL	40 - 60

Checked By.

Dr. **NITIN AGARWAL**
Regn. No. **DMC**
DR. NITIN AGARWAL
MBBS,MD(PATHOLOGIST)

47, Harsh Vihar, Pitampura, Delhi-34 ☎ 011-4248 0101, 9599913051

Email: oneplusul@gmail.com www.oneplusul.in

Page 4 of 8



NAME	:Mrs. SUMAN	Barcode No	:10147725
AGE/GENDER	:35 YRS/Female	SPECIMEN DATE	:24/Jun/2023 08:25AM
PATIENT ID	:116457	SPECIMEN RECEIVED	:24/Jun/2023 08:41AM
REFERRED BY	:Dr. MEDIWHEEL	REPORT DATE	:24/Jun/2023 02:15PM
CENTRE NAME	:ONEPLUS ULTRASOUND LAB	LAB NO.	:012306240003

LDL cholesterol Calculated	106	mg/dL	<130
VLDL cholesterol Calculated	12.0	mg/dL	5-40
Cholesterol/HDL Ratio Calculated	3.7		Low Risk 3.3-4.97 Average Risk 4.4-7.1 Moderate Risk 7.1-11.0 High Risk >11.0
LDL/HDL Ratio Calculated	2.4		0 - 3.55

According to ATP III and NCEP guidelines

Parameter	Normal	Desirable	Borderline	High
Total cholesterol	<200		200-239	240
Triglycerides	<150	150-199	200-499	500
LDL	Optimal <100 Near Optimal 100-129	130-159	160-180	190
HDL	<40 : LOW 60 : HIGH			

BUN/Creatinine ratio



Bun (blood urea nitrogen) CALCULATED	10.80	mg/dl	8.9-21.6
CREATININE ENZYMATIC	0.70	mg/dl	0.30-1.10
BUN/Creatinine ratio CALCULATED	15.43		10.0 - 20.0

ENDOCRINOLOGY

THYROID PROFILE(T3,T4,TSH)

Triiodothyronine total [t3] ECLIA	0.58	ng/dl	0.52-1.9
Thyroxine total [t4] ECLIA	6.20	µg/dl	4.8-11.6

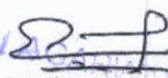
Checked By.

Dr. NITIN 
Regn. No. 
DR. NITIN AGARWAL
MBBS,MD(PATHOLOGIST)

47, Harsh Vihar, Pitampura, Delhi-34 ☎ 011-4248 0101, 9599913051

Email: oneplusul@gmail.com www.oneplusul.in



NAME	:Mrs. SUMAN	Barcode No	:10147725
AGE/GENDER	:35 YRS/Female	SPECIMEN DATE	:24/Jun/2023 08:25AM
PATIENT ID	:116457	SPECIMEN RECEIVED	:24/Jun/2023 08:41AM
REFERRED BY	:Dr. MEDIWHEEL	REPORT DATE	:24/Jun/2023 02:15PM
CENTRE NAME	:ONEPLUS ULTRASOUND LAB	LAB NO.	:012306240003

TSH (Thyroid Stimulating Hormone) **8.04** $\mu\text{IU/ml}$ 0.25-5.0
Enzyme linked fluorescent assay

AGE WISE VARIATION IN TSH

AGE	TSH($\mu\text{IU/ml}$)	AGE	TSH($\mu\text{IU/ml}$)
1-4 weeks	1.00 - 19.0	16-20 yrs	0.25 - 5.0
1-12 mths	1.70 - 9.1	21 - 80 yrs	0.25 - 5.0
1-5 yrs	0.80 - 8.2	I st trimester	0.25 - 5.0
6-10 yrs	0.25 - 5.0	II nd trimester	0.50 - 5.0
11-15 yrs	0.25 - 5.0	III rd trimester	0.4 - 6.0

Reference ranges - Interpretation of Diagnostic tests - (Jacques Wallach)

1. Primary hypothyroidism is accompanied by depressed serum T3 and T4 values and elevated serum TSH level.
2. Primary hyperthyroidism is accompanied by elevated serum T3 and T4 levels along with depressed TSH values.
3. Slightly elevated T3 levels may be found in pregnancy and estrogen therapy, while depressed levels may be encountered in severe illness, renal failure and during therapy with drugs like propranolol and propyl thiouracil.
4. Although elevated TSH levels are nearly always indicative of primary hypothyroidism, and may be seen in secondary thyrotoxicosis

CLINICAL PATHOLOGY

URINE ROUTINE (Strip/microscopy)

Physical examination

Quantity	20	ML
Colour	PALE YELLOW	
Transparency	CLEAR	CLEAR
Sp.gravity BROMOTHYMOL BLUE	1.020	1.010-1.030
pH Double Indicators Test	6.00	
Reaction	ACIDIC	ACIDIC

Chemical examination

Urine protein Protein Ionization	NIL	NIL
Urine sugar Oxidation Reaction	NIL	NIL
Bilirubin, urine	NEGATIVE	NEGATIVE

Checked By.

Dr. NITIN AGARWAL
Regn. No. DMC
DR. NITIN AGARWAL
MBBS,MD(PATHOLOGIST)

47, Harsh Vihar, Pitampura, Delhi-34 ☎ 011-4248 0101, 9599913051

✉ Email: oneplusul@gmail.com 🌐 www.oneplusul.in

Page 6 of 8



NAME	:Mrs. SUMAN	Barcode No	:10147725
AGE/GENDER	:35 YRS/Female	SPECIMEN DATE	:24/Jun/2023 08:25AM
PATIENT ID	:116457	SPECIMEN RECEIVED	:24/Jun/2023 08:41AM
REFERRED BY	:Dr. MEDIWHEEL	REPORT DATE	:24/Jun/2023 02:15PM
CENTRE NAME	:ONEPLUS ULTRASOUND LAB	LAB NO.	:012306240003

Urobilinogen P-Aminobenzoic Acid and Phenazopyridine Reaction	NORMAL		NORMAL
Ketones Acetoacetate and Dichlorobenzene Reaction	NEGATIVE		NEGATIVE
<u>Microscopic examination</u>			
Pus cells. Microscopy	2-3	/HPF	1-2
Epithelial cells Microscopy	3-4	/HPF	0-5
R.B.C. Microscopy	NIL	/HPF	NIL
Casts Microscopy	NIL	/HPF	NIL
Crystals Microscopy	NIL	/HPF	NIL
Bacteria Microscopy	NIL	/HPF	NIL
Others.	NIL		NIL

CYTOLOGY

PAP SMEAR

STATEMENT OF ADEQUACY : Satisfactory for evaluation.

GENERAL CATEGORISATION : Benign cellular changes due to inflammation

DESCRIPTIVE DIAGNOSIS

1. Superficial squamous cells with intermediate and occasional metaplastic squamous cells.
2. Dense polymorphonuclear leucocytes.
3. No epithelial cell abnormality.

COMMENTS :

NEGATIVE FOR INTRAEPITHELIAL LESION/MALIGNANCY.

P/OP/59/23

Checked By.

Dr. NITIN AGARWAL

MBBS, MD
Regn. No. DMC R-1234

DR. NITIN AGARWAL
MBBS, MD (PATHOLOGIST)

47, Harsh Vihar, Pitampura, Delhi-34 ☎ 011-4248 0101, 9599913051

✉ Email: oneplusul@gmail.com 🌐 www.oneplusul.in



NAME	:Mrs. SUMAN	Barcode No	:10147725
AGE/GENDER	:35 YRS/Female	SPECIMEN DATE	:24/Jun/2023 08:25AM
PATIENT ID	:116457	SPECIMEN RECEIVED	:24/Jun/2023 08:41AM
REFERRED BY	:Dr. MEDIWHEEL	REPORT DATE	:24/Jun/2023 02:15PM
CENTRE NAME	:ONEPLUS ULTRASOUND LAB	LAB NO.	:012306240003

*** End Of Report ***

Checked By.

Dr. NITIN AGARWAL
MBBS, MD
Regn. No. DMR/PL/16
DR. NITIN AGARWAL
MBBS, MD (PATHOLOGIST)

47, Harsh Vihar, Pitampura, Delhi-34 ☎ 011-4248 0101, 9599913051

✉ Email: oneplusul@gmail.com www.oneplusul.in

Page 8 of 8

Name	: Mrs. SUMAN	Age/Sex	: 35 YRS/Female
Ref. By	: Dr. MEDIWHEEL	Lab No	: 012306240003
Date	: 24-Jun-2023	Patient ID	: LSHHI116457

X-ray-Chest PA view

Bony cage and soft tissues are normal.

Cardiothoracic ratio is normal.

Mediastinum is normal.

Both hila are normal.

Both costophrenic angles are clear.

Both domes of diaphragm are normal.

Lung fields are clear. No parenchymal lesion seen.

IMPRESSION: Normal Study.



DR. POOJA GARG
RADIOLOGIST
REG NO- DMC/R/03398
M.B.B.S., D.M.R.D.
Reg. No. DMC/R/03398
Radiologist

Type By : darshita

47, Harsh Vihar, Pitampura, Delhi-34 ☎ 011-4248 0101, 9599913051

✉ Email: oneplusul@gmail.com 🌐 www.oneplusul.in

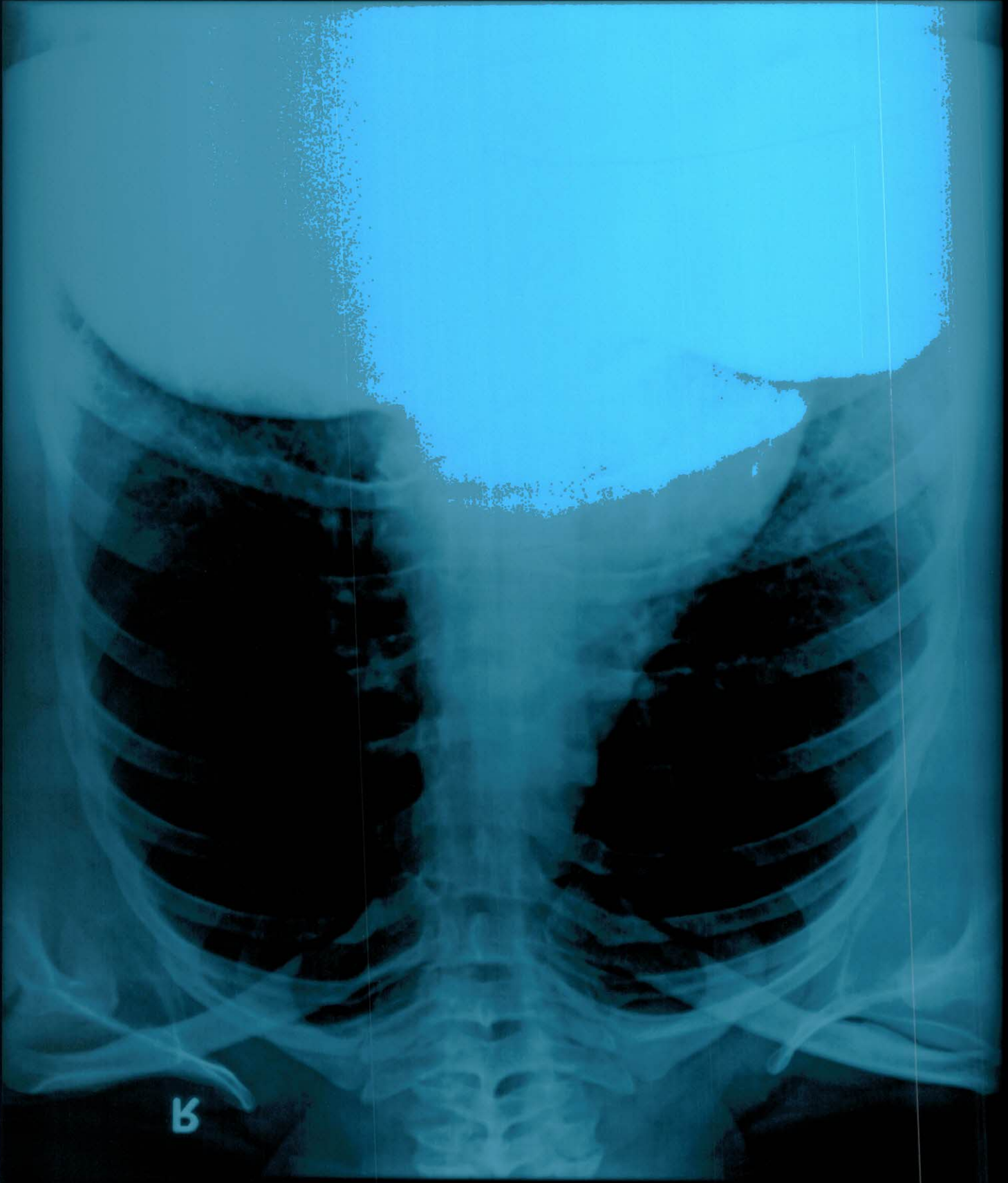
ONEBГU2 ПГТBAGOUID ГAB 4 НАP2H VИHAB PИTAMЬУKА
MPS 2UMAI AGE 32YB2 34-08-2020 B CHEST PA VIEW



B

R

MRS. SUMAN AGE 35YRS 24-06-2023 F CHEST PA VIEW
ONEPLUS ULTRASOUND LAB. 47-HARSH VIHAR, PITAMPURA