



ZENA HEALTHCARE SERVICES
(A Unit of Zena Enterprises)

Patient Name : MRS. LAXMIPRIYA DEHURY

Age / Gender : 44 years / Female

Patient ID : 14536

Referral : MEDI WHEEL

Collection Time : 16/12/2022, 12:48 PM

Reporting Time : 16/12/2022, 07:33 PM

Sample ID :



16663

Test Description	Value(s)	Reference Range	Unit
------------------	----------	-----------------	------

ESR, Erythrocyte Sedimentation Rate

ESR - Erythrocyte Sedimentation Rate 9 0 - 20 mm/hr

Method : EDTA Whole Blood, Manual Westergren

Interpretation:

- It indicates presence and intensity of an inflammatory process. It does not diagnose a specific disease. Changes in the ESR are more significant than the abnormal results of a single test.
- It is a prognostic test and used to monitor the course or response to treatment of diseases like tuberculosis, bacterial endocarditis, acute rheumatic fever, rheumatoid arthritis, SLE, Hodgkins disease, temporal arteritis and polymyalgia rheumatica.
- It is also increased in pregnancy, multiple myeloma, menstruation, and hypothyroidism.

Blood Group ABO & Rh Typing, Blood

Blood Group (ABO typing)

"O"

Method : Manual-Hemagglutination

RhD Factor (Rh Typing)

Positive

Method : Manual hemagglutination

END OF REPORT

Lab Technician

Dr.Kundan Kumar Sahoo
CONSULTANT PATHOLOGIST /
MICROBIOLOGIST

For Home Collection Please Call at Number :

Zena Healthcare Services

Plot No. 119, Opp. Water tank Lane, Near Police Phandi, Saheed Nagar, Bhubaneswar-07
Ph. : 0674-2549902, 9692276908, 8337964922, E-mail : zenahealthcare@gmail.com

Website : www.zenacare.in

Wishing Good Health

Page 1 of 1



Patient Name : MRS. LAXMIPRIYA DEHURY

Age / Gender : 44 years / Female

Patient ID : 14536

Referral : MEDI WHEEL

Collection Time : 16/12/2022, 12:48 PM

Reporting Time : 16/12/2022, 07:30 PM

Sample ID :



16663

Test Description	Value(s)	Reference Range	Unit
Thyroid Profile (T3, T4, TSH)			
T3-Total Method : CLIA	0.92	0.87 - 2.73	ng/dL
T4-Total Method : CLIA	8.25	6.09 - 12.23	ug/dL
TSH-Ultrasensitive Method : CLIA	0.65	0.45 - 4.5 First Trimester : 0.1-2.5 Second Trimester : 0.2-3.0 Third trimester : 0.3-3.0	uIU/mL

Interpretation

TSH	T3	T4	Suggested Interpretation for the Thyroid Function Tests Pattern
Raised	Within range	Within range	Raised Within Range Within Range .Isolated High TSH especially in the range of 4.7 to 15 mIU/ml is commonly associated with Physiological & Biological TSH Variability. Subclinical Autoimmune Hypothyroidism. Intermittent 14 therapy for hypothyroidism .Recovery phase after Non-Thyroidal illness"
Raised	Decreased	Decreased	Chronic Autoimmune Thyroiditis Post thyroidectomy, Post radioiodine Hypothyroid phase of transient thyroiditis"
Raised or within range	Raised	Raised or within range	Interfering antibodies to thyroid hormones (anti-TPO antibodies) Intermittent 14 therapy or T4 overdose •Drug interference- Amiodarone, Heparin, Beta blockers, steroids, anti-epileptics.
Decreased	Raised or within range	Raised or within range	Isolated Low TSH -especially in the range of 0.1 to 0.4 often seen in elderly & Range Range associated with Non-Thyroidal illness .Subclinical Hyperthyroidism .Thyroxine ingestion'
Decreased	Decreased	Decreased	Central Hypothyroidism .Non-Thyroidal illness .Recent treatment for Hyperthyroidism (TSH remains suppressed)"
Decreased	Raised	Raised	Primary Hyperthyroidism (Graves' disease). Multinodular goitre, Toxic nodule •Transient thyroiditis: Postpartum, Silent (lymphocytic), Postviral (granulomatous, subacute, DeQuervain's), Gestational thyrotoxicosis with hyperemesis gravidarum"
Decreased Within Rang	Raised	Within range	T3 toxicosis •Non-Thyroidal illness
Within range	Decreased	Within range	Isolated Low T3-often seen in elderly & associated Non-Thyroidal illness In elderly the drop in 13 level can be upto 25%.

END OF REPORT

For Home Collection Please Call at Number :

Zena Healthcare Services

Plot No. 119, Opp. Water tank Lane, Near Police Phandi, Saheed Nagar, Bhubaneswar-07
Ph: 0674-2510000, 06690076000, 0337064022. E-mail: zenahealthcare@gmail.com

Wishing Good Health



ZENA
Healthcare Services
Professional | Accuracy | Precision

Professional Accuracy Precision

Regd. No. : 1834

ZENA HEALTHCARE SERVICES

(A Unit of Zena Enterprises)

Patient Name : MRS. LAXMIPRIYA DEHURY

Age / Gender : 44 years / Female

Patient ID : 14536

Referral : MEDI WHEEL

Collection Time : 16/12/2022, 12:48 PM

Reporting Time : 16/12/2022, 07:30 PM

Sample ID :



16663

Test Description	Value(s)	Reference Range	Unit
------------------	----------	-----------------	------

Lab technician

Sahoo
Dr. Kundan Kumar Sahoo
CONSULTANT PATHOLOGIST /
MICROBIOLOGIST

For Home Collection Please Call at Number :

Zena Healthcare Services

Plot No. 119, Opp. Water tank Lane, Near Police Phandi, Saheed Nagar, Bhubaneswar-07
Ph. : 0674-2549902, 9692276908, 8337964922, E-mail : zenahealthcare@gmail.com

Website : www.zenacare.in

Wishing Good Health

Page 2 of 2



Patient Name : MRS. LAXMIPRIYA DEHURY

Age / Gender : 44 years / Female

Patient ID : 14536

Referral : MEDI WHEEL

Collection Time : 16/12/2022, 12:48 PM

Reporting Time : 16/12/2022, 07:31 PM

Sample ID :



Test Description	Value(s)	Reference Range	Unit
------------------	----------	-----------------	------

HbA1c, Glycosylated Hemoglobin

HbA1c (GLYCOSYLATED HEMOGLOBIN),	5.67		%
BLOOD			
Method : (HPLC, NGSP certified)			
Estimated Average Glucose :	116.03	-	mg/dL

Interpretation

As per American Diabetes Association (ADA)	
Reference Group	HbA1c in %
Non diabetic adults >=18 years	<5.7
At risk (Prediabetes)	5.7 - 6.4
Diagnosing Diabetes	>= 6.5
Therapeutic goals for glycemic control	Age > 19 years Goal of therapy: < 7.0 Action suggested: > 8.0 Age < 19 years Goal of therapy: <7.5

Note:

1. Since HbA1c reflects long term fluctuations in the blood glucose concentration, a diabetic patient who is recently under good control may still have a high concentration of HbA1c. Converse is true for a diabetic previously under good control but now poorly controlled .
2. Target goals of < 7.0 % may be beneficial in patients with short duration of diabetes, long life expectancy and no significant cardiovascular disease. In patients with significant complications of diabetes, limited life expectancy or extensive co-morbid conditions, targeting a goal of < 7.0 % may not be appropriate.

Comments .

HbA1c provides an index of average blood glucose levels over the past 8 - 12 weeks and is a much better indicator of long term glycemic control as compared to blood and urinary glucose determinations.

ADA criteria for correlation between HbA1c & Mean plasma glucose levels.

HbA1c(%)	Mean Plasma Glucose (mg/dL)
6	126
7	154
8	183
9	212

For Home Collection Please Call at Number :

Zena Healthcare Services

Plot No. 119, Opp. Water tank Lane, Near Police Phandi, Saheed Nagar, Bhubaneswar-07
Ph. : 0674-2549902, 9692276908, 8337964922, E-mail : zenahealthcare@gmail.com
Website : www.zenacare.in

Wishing Good Health



Patient Name : MRS. LAXMIPRIYA DEHURY

Age / Gender : 44 years / Female

Patient ID : 14536

Referral : MEDI WHEEL

Collection Time : 16/12/2022, 12:48 PM

Reporting Time : 16/12/2022, 07:31 PM

Sample ID :



16663

Test Description	Value(s)	Reference Range	Unit
10	240		
11	269		
12	298		

END OF REPORT

Lab technician

Sahoo
Dr. Kundan Kumar Sahoo
CONSULTANT PATHOLOGIST /
MICROBIOLOGIST

For Home Collection Please Call at Number :

Zena Healthcare Services

Plot No. 119, Opp. Water tank Lane, Near Police Phandi, Saheed Nagar, Bhubaneswar-07
Ph. : 0674-2549902, 9692276908, 8337964922, E-mail : zenahealthcare@gmail.com

Website : www.zenacare.in

Wishing Good Health

Page 2 of 2



ZENA HEALTHCARE SERVICES
(A Unit of Zena Enterprises)

Patient Name : MRS. LAXMIPRIYA DEHURY

Age / Gender : 44 years / Female

Patient ID : 14536

Referral : MEDI WHEEL

Collection Time : 16/12/2022, 12:48 PM

Reporting Time : 16/12/2022, 07:31 PM

Sample ID :



16663

Test Description	Value(s)	Reference Range	Unit
<u>LFT, Liver Function Test</u>			
Bilirubin - Total Method : Serum, Jendrassik Grof	0.67	0.00 - 1.00	mg/dL
Bilirubin - Direct Method : Serum, Diazotization	0.15	0.00 - 0.20	mg/dL
Bilirubin - Indirect Method : Serum, Calculated	0.52	0.10 - 0.80	mg/dL
SGOT Method : Serum, UV with P5P, IFCC 37 degree	16.3	8 - 33	U/L
SGPT Method : Serum, UV with P5P, IFCC 37 degree	25.3	3 - 35	U/L
GGT-Gamma Glutamyl Transpeptidase Method : Serum, G-glutamyl-carboxy-nitroanilide	9.23	< 38	U/L
Alkaline Phosphatase Method : PNPP-AMP Buffer/Kinetic	103.6	42-141	U/L
Total Protein Method : Serum, Biuret, reagent blank end point	6.64	6.60 - 8.70	g/dL
Albumin Method : Serum, Bromocresol green	3.77	3.50 - 5.30	g/dL
Globulin Method : Serum, EIA	2.87	2.00-3.50	g/dL
A/G Ratio Method : Serum, EIA	1.31	1.2 - 2.2	

END OF REPORT

Lab technician

Dr.Kundan Kumar Sahoo
CONSULTANT PATHOLOGIST /
MICROBIOLOGIST

For Home Collection Please Call at Number :

Zena Healthcare Services

Plot No. 119, Opp. Water tank Lane, Near Police Phandi, Saheed Nagar, Bhubaneswar-07
Ph. : 0674-2549902, 9692276908, 8337964922, E-mail : zenahealthcare@gmail.com

Website : www.zenacare.in

Wishing Good Health

Page 1 of 1



ZENA HEALTHCARE SERVICES
(A Unit of Zena Enterprises)

Patient Name : MRS. LAXMIPRIYA DEHURY

Age / Gender : 44 years / Female

Patient ID : 14536

Referral : MEDI WHEEL

Collection Time : 16/12/2022, 12:48 PM

Reporting Time : 16/12/2022, 07:31 PM

Sample ID :



16663

Test Description	Value(s)	Reference Range	Unit
Lipid Profile			
Cholesterol-Total Method : Spectrophotometry	168.45	Desirable level < 200 Borderline High 200-239 High >or = 240	mg/dL
Triglycerides Method : Serum, Enzymatic, endpoint	75.71	Normal: < 150 Borderline High: 150-199 High: 200-499 Very High: >= 500	mg/dL
HDL Cholesterol Method : Serum, Direct measure-PEG	40.10	Normal: > 40 Major Risk for Heart: < 40	mg/dL
LDL Cholesterol Method : Enzymatic selective protection	113.21	Optimal < 100 Near / Above Optimal 100-129 Borderline High 130-159 High 160-189 Very High >or = 190	mg/dL
VLDL Cholesterol Method : Serum, Enzymatic	15.14	6 - 38	mg/dL
CHOL/HDL Ratio Method : Serum, Enzymatic	4.20	3.5 - 5.0	
LDL/HDL Ratio Method : Serum, Enzymatic	2.82	2.5 - 3.5	

Note:

8-10 hours fasting sample is required.

END OF REPORT

Lab technician

Dr.Kundan Kumar Sahoo
CONSULTANT PATHOLOGIST /
MICROBIOLOGIST

For Home Collection Please Call at Number :

Zena Healthcare Services

Plot No. 119, Opp. Water tank Lane, Near Police Phandi, Saheed Nagar, Bhubaneswar-07
Ph. : 0674-2549902, 9692276908, 8337964922, E-mail : zenahealthcare@gmail.com

Website : www.zenacare.in

Wishing Good Health

Page 1 of 1



Patient Name : MRS. LAXMIPRIYA DEHURY

Age / Gender : 44 years / Female

Patient ID : 14536

Referral : MEDI WHEEL

Collection Time : 16/12/2022, 12:48 PM

Reporting Time : 16/12/2022, 07:33 PM

Sample ID :



16663

Test Description	Value(s)	Reference Range	Unit
Complete Blood Count			
Hemoglobin (Hb)	12.8	12.0 - 15.0	gm/dL
Erythrocyte (RBC) Count	4.89	3.8 - 4.8	mil/cu.mm
Packed Cell Volume (PCV)	42.0	36 - 46	%
Mean Cell Volume (MCV)	85.89	83 - 101	fL
Mean Cell Haemoglobin (MCH)	26.18	27 - 32	pg
Mean Corpuscular Hb Concn. (MCHC)	30.48	31.5 - 34.5	g/dL
Red Cell Distribution Width (RDW)	11.6	11.6 - 14.0	%
Total Leucocytes (WBC) Count	8300	4000-10000	cell/cu.mm
Neutrophils	70	40 - 80	%
Lymphocytes	26	20 - 40	%
Monocytes	01	2 - 10	%
Eosinophils	03	1 - 6	%
Basophils	00	1-2	%
Platelet Count	235	150 - 410	10 ³ /ul
Mean Platelet Volume (MPV)	11.8	7.2 - 11.7	fL
PCT	0.28	0.2 - 0.5	%
PDW	17.8	9.0 - 17.0	%

END OF REPORT

Lab technician

Dr. Kundan Kumar Sahoo
CONSULTANT PATHOLOGIST /
MICROBIOLOGIST

For Home Collection Please Call at Number :

Zena Healthcare Services

Plot No. 119, Opp. Water tank Lane, Near Police Phandi, Saheed Nagar, Bhubaneswar-07
Ph. : 0674-2549902, 9692276908, 8337964922, E-mail : zenahealthcare@gmail.com

Website : www.zenacare.in

Wishing Good Health

Page 1 of 1

Patient Name : MRS. LAXMIPRIYA DEHURY
Age / Gender : 44 years / Female
Patient ID : 14536

Referral : MEDI WHEEL
Collection Time : 16/12/2022, 12:48 PM
Reporting Time : 16/12/2022, 07:34 PM
Sample ID : 
16663

Test Description	Value(s)	Reference Range	Unit
<u>Urine(R/M) Routine Examination of Urine</u>			
<u>General Examination</u>			
Colour	PALE YELLOW	Pale Yellow	
Transparency (Appearance)	CLEAR	Clear	
Deposit	Absent	Absent	
Reaction (pH)	Acidic 6.0	4.5 - 7.0	
Specific gravity	1.015	1.005 - 1.030	
<u>Chemical Examination</u>			
Urine Protein (Albumin)	Absent	Absent	
Urine Glucose (Sugar)	Absent	Absent	
<u>Microscopic Examination</u>			
Red blood cells	Absent	0-4	/hpf
Pus cells (WBCs)	1 - 2 /HPF	0-9	/hpf
Epithelial cells	2 - 3 /HPF	0-4	/hpf
Crystals	Absent	Absent	
Cast	Absent	Absent	
Amorphous deposits	Absent	Absent	
Bacteria	Absent	Absent	
Trichomonas Vaginalis	Absent	Absent	
Yeast cells	Absent	Absent	

END OF REPORT

Lab technician 

Dr. Kundan Kumar Sahoo
CONSULTANT PATHOLOGIST /
MICROBIOLOGIST

For Home Collection Please Call at Number :

Zena Healthcare Services
Plot No. 119, Opp. Water tank Lane, Near Police Phandi, Saheed Nagar, Bhubaneswar-07
Ph. : 0674-2549902, 9692276908, 8337964922, E-mail : zenahealthcare@gmail.com
Website : www.zenacare.in

Wishing Good Health

Page 1 of 1



भारत सरकार

GOVERNMENT OF INDIA



लक्ष्मी प्रिया डेहूर्य

Laxmi Priya Dehury

जन्म तिथि/ DOB: 12/07/1979

महिला / FEMALE



6537 2076 8573

अधार-आम आदमी का अधिकार

ID: 500325 CASE

LAXMIPRIYA DEHURY

16/12/2022 11 07 45

AGE 44Y M D

FEMALE

ZENA HEAL THCARE
PLOT -119, SAHIDNAGAR, BHUSANE SWAR

Cms Kg

RATE	80 bpm	SINUS RHYTHM
R-R	749 ms	
P-R	148 ms	
QRS	66 ms	
QT	354 ms	
QTc	389 ms	

--AXIS--

P 57°

QRS 31°

T 33°

NORMAL ECG

12 SL: REPORT FORMAT: 3x4+1L SQ

REF

DF

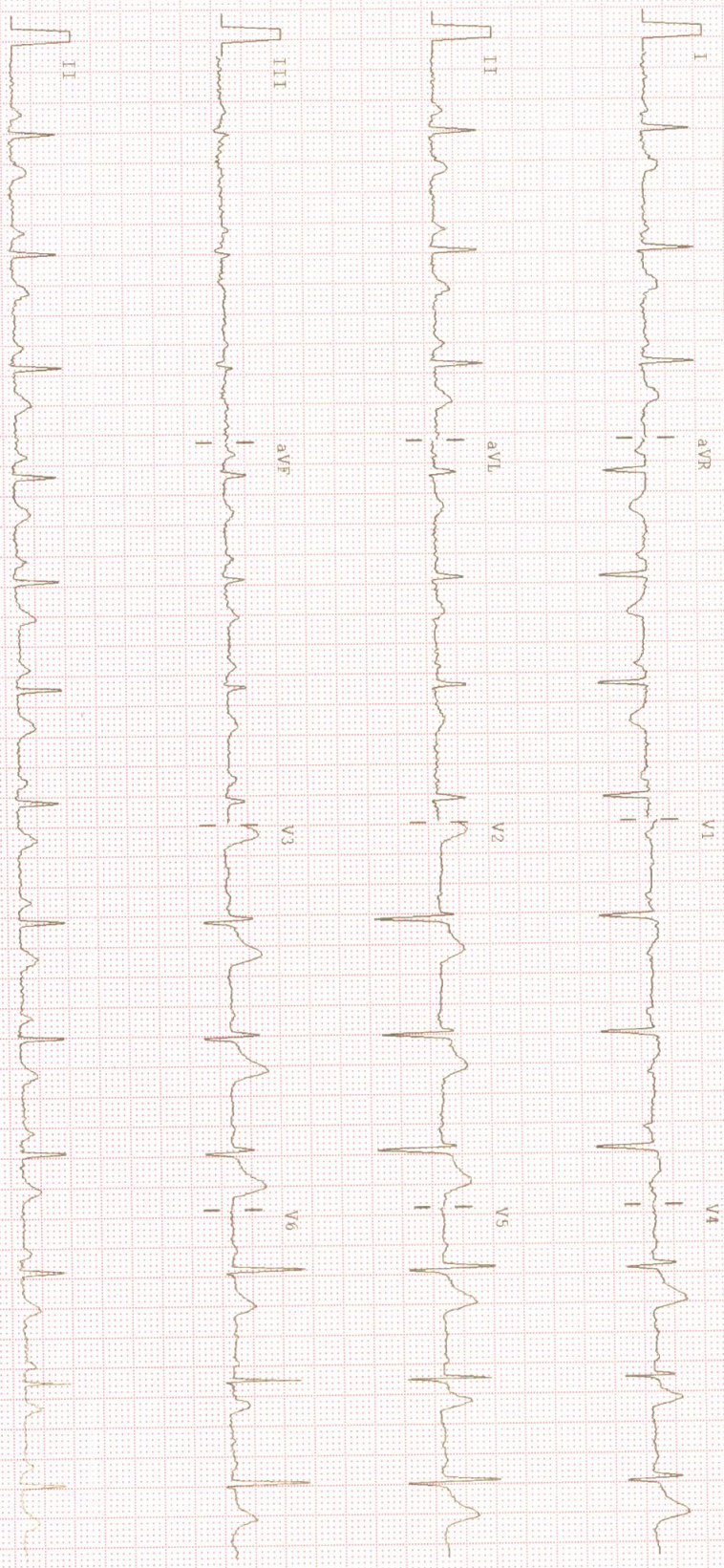

25mm/sec 10mm/mV Notch: ON BiC: ON 0.05-35Hz ALLENGERS PISCES 10121-VER-1.91-CLINICALLY CORRELATE THE FINDINGS



ZENA
Healthcare Services
Professional | Accuracy | Precision

Professional Accuracy Precision

Regd. No. : 1834

ZENA HEALTHCARE SERVICES

(A Unit of Zena Enterprises)

NAME:-LAXMIPRIYA DEHURY
AGE:-44YRS
Patient ID:-3

REFERRAL:-MEDI-WHEEL
DATE:-16.12.2022
SEX:-FEMALE

CHEST X-RAY PA VEIW SHOWS.

- Both side lung fields are clear.
- Trachea within normal limit.
- Both costophrenic cardiophrenic angle are clear.
- Cardiac shadow within normal limit.
- Media stinum in position

IMPRESSION:-NORMAL STUDY.

B.athan

**Dr.Bhagaban Pradhan
M.D. (Radio diagnosis)
Consultant Radiologist**

For Home Collection Please Call at Number :

Zena Healthcare Services

Plot No. 119, Opp. Water tank Lane, Near Police Phandi, Saheed Nagar, Bhubaneswar-07
Ph. : 0674-2549902, 9692276908, 8337964922, E-mail : zenahealthcare@gmail.com

Website : www.zenacare.in

Wishing Good Health



MEDICAL REPORT

Date :- 16.12.2022

NAME

LAXMIPRIYA DEHURY

MEDICAL INFORMATION

Height:- 148cm	Age:- 44Yrs
Weight:- 56kg	Sex:- Female
Blood Pressure:- 172/114mmhg	Pulse:-70/min

Body Mass Index(BMI)

38.5

Physical Fitness certificate

This is to certify that M/s. LAXMIPRIYA DEHURY, aged 44yrs,
reports is Normal and I have found his FIT.

Signature



For Home Collection Please Call at Number :

Zena Healthcare Services

Plot No. 119, Opp. Water tank Lane, Near Police Phandi, Saheed Nagar, Bhubaneswar-07
Ph. : 0674-2549902, 9692276908, 8337964922, E-mail : zenahealthcare@gmail.com

Website : www.zenacare.in

Wishing Good Health

Patient :	MRS. LAXMIPRIYA DEHURY	Doctor :	Dr. ISHA NIRGUDKAR
Age/Sex :	44 Years /Female	Facility :	Dr. Agarwal's Health Care Ltd, Bhubaneswar
Contact :	9439540768	Appt. Dt :	16 Dec'22
MR No. :	BHU/32579/22	Note Dt :	16 Dec'22

OPD SUMMARY

HISTORY

Visit: General Checkup

Chief Complaints :

- Blurring/Diminution of vision in Both Eye since 1 year - Near.
- Dryness in Both Eye since 1 year
- Itching in Both Eye since 1 month

Ophthalmic History :

- Glasses Left Eye since 1 year & Right Eye since 1 year - same PGP , not brought PGP

Systemic History : None

Allergies : None

REFRACTION

R/OD		
Keratometry:		
		Axis
Kh	43.50	170
Kv	44.00	80

Auto Refraction:			
	Sph	Cyl	Axis
Dry	+0.50	-0.25	170
	--	--	--
	--	--	--
Dilated	--	--	--
	--	--	--
	--	--	--

Dry Refraction:

L/OS		
Keratometry:		
		Axis
Kh	43.75	10
Kv	44.00	100

Auto Refraction:			
	Sph	Cyl	Axis
Dry	+0.50	-0.25	180
	--	--	--
	--	--	--
Dilated	--	--	--
	--	--	--
	--	--	--

Dry Refraction:

IN CASE OF EMERGENCY (UNUSUAL PAIN, WATERING, REDNESS, OR DECREASE IN VISION)

PLEASE CONTACT: MOBILE NO 8118052202

କରୁରୀ କାଳୀନ ପରିସ୍ଥିତି: ଯେପରିକି ଆଖି ଯନ୍ତ୍ରଣା, ଲୁହ ବୋହିବା, ଆଖି ଲାଲ ପଡ଼ିବା ଓ ଦୃଷ୍ଟି ଶକ୍ତି କମିଯିବା କ୍ଷେତ୍ରରେ ବନ୍ଦାକରି ଉକ୍ତ ନମ୍ବର କୁ (୮୧୧୮୦୫୨୨୦୨) ଯୋଗାଯୋଗ କରନ୍ତୁ

GLASSES

For Followup : - Visit **Dr. ISHA NIRGUDKAR** after 1 Year or as and when necessary at Dr.
Agarwal's Health Care Ltd, Bhubaneswar

Dr. Isha Nirgudkar

Printed on: 16 Dec'2022, 01:18 PM

IN CASE OF EMERGENCY (UNUSUAL PAIN, WATERING, REDNESS, OR DECREASE IN VISION)

PLEASE CONTACT: MOBILE NO 8118052202

କବୁରୀ କାଳୀନ ପରିଷ୍ଟିତି: ଯେପରିକି ଆଖି ଯନ୍ତ୍ରଣା, ଜୁହ ବୋହିବା, ଆଖି ଲାଲ ପଡିବା ଓ ଦୃଷ୍ଟି ଶକ୍ତି କମିଯିବା କ୍ଷେତ୍ରରେ ଦୟାକରି ଉକ୍ତ ନମ୍ବର କୁ (୮୧୧୮୦୫୨୨୦୨)

ଯୋଗାଯୋଗ କରନ୍ତୁ



ZENA HEALTHCARE SERVICES
(A Unit of Zena Enterprises)

Patient Name : MRS. LAXMIPRIYA DEHURY

Age / Gender : 44 years / Female

Patient ID : 14536

Referral : MEDI WHEEL

Collection Time : 16/12/2022, 12:48 PM

Reporting Time : 16/12/2022, 07:34 PM

Sample ID :



16663

Test Description	Value(s)	Reference Range	Unit
<u>Glucose, Fasting (FBS)</u>			
Glucose fasting Method : Fluoride Plasma-F, Hexokinase	77.23	75 - 115	mg/dL
<u>Glucose, Post Prandial (PP)</u>			
Blood Glucose-Post Prandial Method : Hexokinase	102.30	70 - 140	mg/dL
<u>Uric acid, Serum</u>			
Uric Acid Method : Uricase, Colorimetric	3.47	3.4 - 7.0	mg/dL
<u>Creatinine</u>			
Creatinine Method : Serum, Jaffe	0.77	0.60 - 1.30	mg/dL
<u>BUN, Serum</u>			
BUN-Blood Urea Nitroge Method : Serum, Urease	18.4	10 - 50	mg/dL

END OF REPORT

Lab technician

Dr. Kundan Kumar Sahoo
Dr. Kundan Kumar Sahoo
CONSULTANT PATHOLOGIST /
MICROBIOLOGIST

For Home Collection Please Call at Number :

Zena Healthcare Services
Plot No. 119, Opp. Water tank Lane, Near Police Phandi, Saheed Nagar, Bhubaneswar-07
Ph. : 0674-2549902, 9692276908, 8337964922, E-mail : zenahealthcare@gmail.com
Website : www.zenacare.in

Wishing Good Health

Page 1 of 1