

**Patient Details**

UHID : AFD000015584  
Patient Name : MR. JATIN VASHIST  
Age / Gender : 32 Yrs 5 Mth / MALE / 19-04-1990  
Company : Acrofemi Healthcare Ltd  
Address : FCA-79, GALI NO-3, MAHAVIR COLONY BALLAGARH, Ballabgarh, HARYANA, INDIA

Bill Date : 08-10-2022 12:49:59  
Bill No. : AFDHC220000574  
Receipt No. : AFDPR220026795

**Service Details**

S. No.	Investigation	Rooms	Remarks
1	MEDIWHEEL PKG FOR MALE ABOVE 40YRS SELF		
2	CBC-1( COMPLETE BLOOD COUNT )		
3	ESR		
4	URINE, ROUTINE EXAMINATION		
5	STOOL ROUTINE EXAMINATION		
6	* BLOOD GROUP (ABO & RH)		
7	GLUCOSE PLASMA (FASTING)		
8	GLUCOSE PLASMA (PP) POST PRANDIAL 12:00		
9	GLYCATED HAEMOGLOBIN (HBA1C)		
10	THYROID PROFILE (FT3+FT4+TSH)		
11	LIPID PROFILE		
12	KFT/RFT-KIDNEY/RENAL PANEL 1		
13	LIVER FUNCTION TESTS (LFT)		
14	ECG		
15	2D ECHO DR. MITHILESH KUMAR		
16	TMT DR. MITHILESH KUMAR		
17	XRAY-CHEST P.A.		
18	USG-FOR WHOLE ABDOMEN		
19	OPD Consultation-Internal Medicine DR. MUKUND SINGH		
20	OPD Consultation-Dental DR. RAVJOT AHUJA		
21	OPD Consultation-Ophthal DR. UPASANA / DR. SATISH JERIA		

Prepared By : MR. NIKHIL SHARMA

Employee ID  
Signature

**FINAL REPORT**

Bill No.	: AFDHC220000574	Bill Date	: 08-10-2022 12:49
Patient Name	: MR. JATIN VASHIST	UHID	: AFD000015584
Age / Gender	: 32 Yrs 5 Mth / MALE	Patient Type	: OPD If PHC :
Ref. Consultant	: SELF	Ward / Bed	: /
Sample ID	: AFD22018511	Current Ward / Bed	: /
		Receiving Date & Time	: 08-10-2022 13:57
		Reporting Date & Time	: 08-10-2022 16:24

**BLOOD BANK REPORTING**

Test (Methodology)	Flag	Result	UOM	Biological Reference Interval
<i>Sample Type: EDTA Whole Blood</i>				

**MEDIWHEEL PKG FOR MALE ABOVE 40YRS**

**BLOOD GROUP (ABO & RH)**

ABO GROUP	"A
RH TYPE	POSITIVE

**\*\* End of Report \*\***

**IMPORTANT INSTRUCTIONS**

CL - Critical Low, CH - Critical High, H - High, L - Low



**DR. RICHA KAUSHIK MISHRA**  
MBBS, DNB  
CONSULTANT

**FINAL REPORT**

Bill No.	: AFDHC220000574	Bill Date	: 08-10-2022 12:49
Patient Name	: MR. JATIN VASHIST	UHID	: AFD000015584
Age / Gender	: 32 Yrs 5 Mth / MALE	Patient Type	: OPD If PHC :
Ref. Consultant	: SELF	Ward / Bed	: /
Sample ID	: AFD22018509	Current Ward / Bed	: /
		Receiving Date & Time	: 08-10-2022 13:57
		Reporting Date & Time	: 08-10-2022 15:43

**HAEMATOLOGY REPORTING**

Test (Methodology)	Flag	Result	UOM	Biological Reference Interval
--------------------	------	--------	-----	-------------------------------

Sample Type: EDTA Whole Blood

**MEDIWHEEL PKG FOR MALE ABOVE 40YRS**

**CBC -1 (COMPLETE BLOOD COUNT)**

TOTAL LEUCOCYTE COUNT (Flow Cytometry)		4.7	thousand/cumm	4 - 11
RED BLOOD CELL COUNT (Hydro Dynamic Focussing)		4.7	million/cumm	4.5 - 5.5
HAEMOGLOBIN (SLS Hb Detection)		13.9	g/dL	13 - 17
PACK CELL VOLUME (Cumulative Pulse Height Detection)		44.6	%	40 - 50
MEAN CORPUSCULAR VOLUME		95.2	fL	83 - 101
MEAN CORPUSCULAR HAEMOGLOBIN		29.6	pg	27 - 32
MEAN CORPUSCULAR HAEMOGLOBIN CONCENTRATION	L	31.1	g/dL	31.5 - 34.5
PLATELET COUNT (Hydro Dynamic Focussing)		175	thousand/cumm	150 - 400
RED CELL DISTRIBUTION WIDTH (S.D - RDW) (Particle Size Distribution)	H	61.6	fL	39 - 46
RED CELL DISTRIBUTION WIDTH (C.V.)	H	16.4	%	11.6 - 14

**DIFFERENTIAL LEUCOCYTE COUNT**

NEUTROPHILS	L	36	%	40 - 80
LYMPHOCYTES	H	53	%	20 - 40
MONOCYTES		10	%	2 - 10
EOSINOPHILS		1	%	1 - 5
BASOPHILS		0	%	0 - 1
ESR (Westergren)	H	18	mm 1st hr	0 - 10

**\*\* End of Report \*\***

**IMPORTANT INSTRUCTIONS**

CL - Critical Low, CH - Critical High, H - High, L - Low



**DR. RICHA KAUSHIK MISHRA**  
MBBS, DNB  
CONSULTANT

### FINAL REPORT

Bill No.	: AFBCB220003336	Bill Date	: 08-10-2022 11:42
Patient Name	: MR. JATIN VASHIST	UHID	: AFD000015584
Age / Gender	: 32 Yrs 5 Mth / MALE	Patient Type	: <input type="checkbox"/> If PHC <input type="checkbox"/>
Ref. Consultant	: SELF	Ward / Bed	: /
Sample ID	: AFB22326127	Current Ward / Bed	: /
		Receiving Date & Time	: 08-10-2022 16:12
		Reporting Date & Time	: 08-10-2022 17:15

### SEROLOGY REPORTING

Test (Methodology)	Flag	Result	UOM	Biological Reference Interval
--------------------	------	--------	-----	-------------------------------

Sample Type: Serum

#### \*THYROID PROFILE (FT3+FT4+TSH)

FREE-TRI IODO THYRONINE (FT3) (ECLIA)		3.07	pg/mL	2.0-4.4
FREE -THYROXINE (FT4) (ECLIA)		1.12	ng/dL	0.9-1.7
THYROID STIMULATING HORMONE (TSH) (ECLIA)		2.21	mIU/L	0.27-4.20

**\*\* End of Report \*\***

#### IMPORTANT INSTRUCTIONS

CL - Critical Low, CH - Critical High, H - High, L - Low



DR. UMA R  
MD, PATHOLOGY  
Sr. Consultant & Head of the Deptt.

**FINAL REPORT**

Bill No.	: AFDHC220000574	Bill Date	: 08-10-2022 12:49
Patient Name	: MR. JATIN VASHIST	UHID	: AFD000015584
Age / Gender	: 32 Yrs 5 Mth / MALE	Patient Type	: OPD If PHC :
Ref. Consultant	: SELF	Ward / Bed	: /
Sample ID	: AFD22018510	Current Ward / Bed	: /
		Receiving Date & Time	: 08-10-2022 13:57
		Reporting Date & Time	: 08-10-2022 15:47

**CLINICAL PATH REPORTING**

Test (Methodology)	Flag	Result	UOM	Biological Reference Interval
--------------------	------	--------	-----	-------------------------------

Sample Type: Urine

**MEDIWHEEL PKG FOR MALE ABOVE 40YRS**

**URINE, ROUTINE EXAMINATION**

**PHYSICAL EXAMINATION**

QUANTITY		50 mL		
COLOUR		Pale yellow		Pale Yellow
TURBIDITY		Clear		

**CHEMICAL EXAMINATION**

PH		5.0		5.0 - 8.5
PROTEINS		Negative		Negative
SUGAR		Negative		Negative
SPECIFIC GRAVITY, URINE		1.010		1.005 - 1.030

**MICROSCOPIC EXAMINATION**

LEUCOCYTES		1-2	/HPF	0 - 5
RBC's		Nil		
EPITHELIAL CELLS		0-1		
CASTS		Nil		
CRYSTALS		Nil		

**\*\* End of Report \*\***

**IMPORTANT INSTRUCTIONS**

CL - Critical Low, CH - Critical High, H - High, L - Low



**DR. RICHA KAUSHIK MISHRA**

MBBS, DNB  
CONSULTANT

**FINAL REPORT**

Bill No.	: AFDHC220000574	Bill Date	: 08-10-2022 12:49
Patient Name	: MR. JATIN VASHIST	UHID	: AFD000015584
Age / Gender	: 32 Yrs 5 Mth / MALE	Patient Type	: OPD If PHC :
Ref. Consultant	: SELF	Ward / Bed	: /
Sample ID	: AFD22018512	Current Ward / Bed	: /
		Receiving Date & Time	: 08-10-2022 13:57
		Reporting Date & Time	: 08-10-2022 15:46

**BIOCHEMISTRY REPORTING**

Test (Methodology)	Flag	Result	UOM	Biological Reference Interval
--------------------	------	--------	-----	-------------------------------

Sample Type: Serum

**MEDIWHEEL PKG FOR MALE ABOVE 40YRS**
**LIVER FUNCTION TESTS (LFT)**

BILIRUBIN-TOTAL (DPD)		0.78	mg/dL	0.2 - 1.0
BILIRUBIN-DIRECT (DPD)		0.14	mg/dL	0 - 0.2
BILIRUBIN-INDIRECT		0.64	mg/dL	0.2 - 0.8
S.PROTEIN-TOTAL (Biuret)		8.0	g/dL	6 - 8.1
ALBUMIN-SERUM (Dye Binding-Bromocresol Green)		4.5	g/dL	
S.GLOBULIN		3.5	g/dL	2.8-3.8
A/G RATIO	<b>L</b>	<b>1.29</b>		1.5 - 2.5
ALKALINE PHOSPHATASE (IFCC AMP BUFFER)		75.9	IU/L	53 - 128
ASPARTATE AMINO TRANSFERASE (IFCC)		26.3	IU/L	10 - 42
ALANINE AMINO TRANSFERASE (IFCC)		35.2	IU/L	10 - 40
GAMMA-GLUTAMYLTRANSPEPTID (IFCC)		28.8	IU/L	11 - 50
LACTATE DEHYDROGENASE (IFCC; L-P)	<b>H</b>	<b>248.2</b>	IU/L	0 - 248

**\*\* End of Report \*\***

**IMPORTANT INSTRUCTIONS**

CL - Critical Low, CH - Critical High, H - High, L - Low

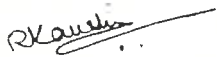

**DR. RICHA KAUSHIK MISHRA**  
 MBBS, DNB  
 CONSULTANT

**FINAL REPORT**

Bill No.	: AFDHC220000574	Bill Date	: 08-10-2022 12:49
Patient Name	: MR. JATIN VASHIST	UHID	: AFD000015584
Age / Gender	: 32 Yrs 5 Mth / MALE	Patient Type	: OPD If PHC :
Ref. Consultant	: SELF	Ward / Bed	: /
Sample ID	: AFD22018512	Current Ward / Bed	: /
		Receiving Date & Time	: 08-10-2022 13:57
		Reporting Date & Time	: 08-10-2022 15:46

Sample Type: Serum

**MEDIWHEEL PKG FOR MALE ABOVE 40YRS**
**KFT/RFT- KIDNEY/RENAL PANEL 1**

BLOOD UREA <small>Urease-GLDH,Knetic</small>	18	mg/dL	15 - 45
CREATININE-SERUM <small>(Modified Jaffe s Kinetic)</small>	0.9	mg/dL	0.9 - 1.3
SODIUM-SERUM <small>(Indirect Ion-Selective Electrode)</small>	138	m.mol/L	135 - 145
POTASSIUM-SERUM <small>(Indirect Ion-Selective Electrode)</small>	4.6	m.mol/L	3.5 - 5.1
CHLORIDE-SERUM <small>(Indirect Ion-Selective Electrode)</small>	102	m.mol/L	98 - 107

**\*\* End of Report \*\***
**IMPORTANT INSTRUCTIONS**

CL - Critical Low, CH - Critical High, H - High, L - Low

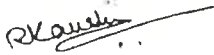
**DR. RICHA KAUSHIK MISHRA**  
 MBBS, DNB  
 CONSULTANT

**FINAL REPORT**

Bill No.	: AFDHC220000574	Bill Date	: 08-10-2022 12:49
Patient Name	: MR. JATIN VASHIST	UHID	: AFD000015584
Age / Gender	: 32 Yrs 5 Mth / MALE	Patient Type	: OPD If PHC :
Ref. Consultant	: SELF	Ward / Bed	: /
Sample ID	: AFD22018522	Current Ward / Bed	: /
		Receiving Date & Time	: 08-10-2022 15:10
		Reporting Date & Time	: 08-10-2022 16:26

**BIOCHEMISTRY REPORTING**

Test (Methodology)	Flag	Result	UOM	Biological Reference Interval
--------------------	------	--------	-----	-------------------------------

*Sample Type: Plasma, Serum*
**MEDIWHEEL PKG FOR MALE ABOVE 40YRS**

CHOLESTROL-TOTAL (CHO-POD)	H	249	mg/dL	0 - 160
HDL CHOLESTROL <small>Enzymatic Immuno-inhibition</small>		58	mg/dL	>40
CHOLESTROL-LDL DIRECT <small>Enzymatic Selective Protection</small>	H	174	mg/dL	0 - 100
S.TRYGLYCERIDES (GPO - POD)		107	mg/dL	0 - 160
NON-HDL CHOLESTROL	H	191.0	mg/dL	0 - 125
TOTAL CHOLESTROL / HDL CHOLESTROL		4.3		½Average Risk <3.3 Average Risk 3.3-4.4 2 Times Average Risk 4.5-7.1 3 Times Average Risk 7.2-11.0
LDL CHOLESTROL / HDL CHOLESTROL		3.0		½Average Risk <1.0 Average Risk 1.0-3.6 2 Times Average Risk 3.7-6.3 3 Times Average Risk 6.4-8.0
CHOLESTROL-VLDL		21	mg/dL	10 - 35

Comments:

- Disorders of Lipid metabolism play a major role in atherosclerosis and coronary heart disease.
- There is an established relationship between increased total cholesterol & LDL cholesterol and myocardial infarction.
- HDL cholesterol level is inversely related to the incidence of coronary artery disease.
- Major risk factors which adversely affect the lipid levels are:
  1. Cigarette smoking.
  2. Hypertension.
  3. Family history of premature coronary heart disease.
  4. Pre-existing coronary heart disease.

**\*\* End of Report \*\***
**IMPORTANT INSTRUCTIONS**

CL - Critical Low, CH - Critical High, H - High, L - Low

**DR. RICHA KAUSHIK MISHRA**  
 MBBS, DNB  
 CONSULTANT



**FINAL REPORT**

Bill No.	: AFDHC220000574	Bill Date	: 08-10-2022 12:49
Patient Name	: MR. JATIN VASHIST	UHID	: AFD000015584
Age / Gender	: 32 Yrs 5 Mth / MALE	Patient Type	: OPD <b>If PHC</b> :
Ref. Consultant	: SELF	Ward / Bed	: /
Sample ID	: AFD22018522	Current Ward / Bed	: /
		Receiving Date & Time	: 08-10-2022 15:10
		Reporting Date & Time	: 08-10-2022 16:26

Sample Type: Plasma, Serum

**MEDIWHEEL PKG FOR MALE ABOVE 40YRS**

GLUCOSE-PLASMA (FASTING) (UV Hexokinase)	88.0	mg/dL	70 - 100
--	------	-------	----------

Note: A diagnosis of diabetes mellitus is made if fasting blood glucose exceeds 126 mg/dL.  
 (As per American Diabetes Association recommendation)

GLUCOSE-PLASMA (POST PRANDIAL) (UV Hexokinase)	101.6	mg/dL	70 - 140
--	-------	-------	----------

Note: A diagnosis of diabetes mellitus is made if 2 hour post load glucose exceeds 200 mg/dL.  
 (As per American Diabetes Association recommendation)

**\*\* End of Report \*\***

**IMPORTANT INSTRUCTIONS**

CL - Critical Low, CH - Critical High, H - High, L - Low



**DR. RICHA KAUSHIK MISHRA**

MBBS, DNB  
 CONSULTANT

06.10.2022 11:07:34  
ASIAN FIDELIS HOSPITAL  
SEC-88 FARIDABAD HARYANA  
RPS CITY

Location:  
Room:  
Order Number:  
Indication:  
Medication 1:  
Medication 2:  
Medication 3:

55 bpm  
- / - mmHg

Sinus bradycardia  
Otherwise normal ECG

QRS	86 ms
QT/QTcBaz	404 / 386 ms
PR	142 ms
P	84 ms
RR/PP	1084 / 1090 ms
P / QRS / T	63 / 23 / 14 degrees

Technician  
Ordering Ph  
Referring Ph  
Attending Ph

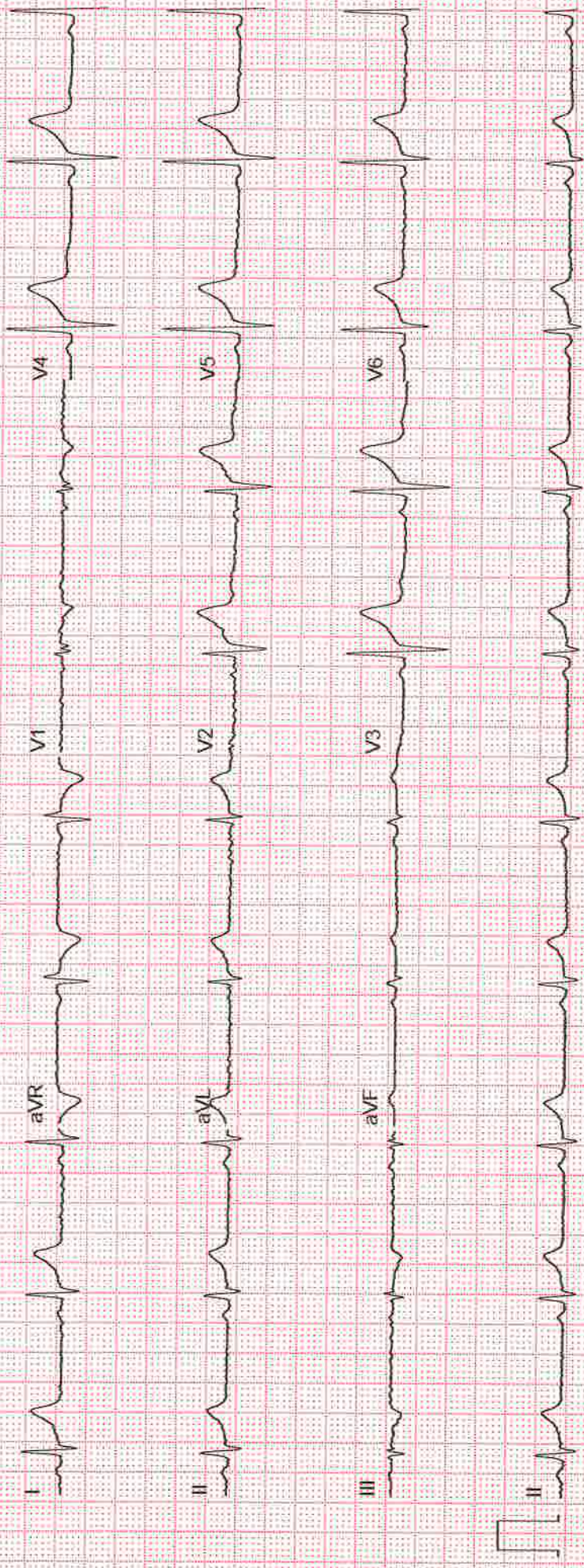

## DEPARTMENT OF RADIO-DIAGNOSIS & IMAGING

Report : ULTRASOUND

Patient Name	: MR. JATIN VASHIST	IPD No.	:	
Age	: 32 Yrs 5 Mth	UHID	:	AFD000015584
Gender	: MALE	Bill No.	:	AFDHC220000567
Ref. Doctor	: SELF	Bill Date	:	08-10-2022 09:48:43
Ward	:	Room No.	:	
		Print Date	:	08-10-2022 12:06:54

### USG WHOLE ABDOMEN

#### FINDINGS:

- Liver is normal in size (longitudinal span 12.2 cm), contour and echotexture. No evidence of any focal lesion is seen. No dilated intrahepatic biliary radicles are seen. Common duct and portal vein are normal in course and caliber.
- The gall bladder is well distended with normal wall thickness. No intraluminal calculi focal lesion seen. No pericholecystic pathology seen.
- *Visualized Pancreas is normal in size and parenchymal echogenicity. Rest of the pancreas and retroperitoneal structures are obscured by overlying bowel gas shadows.*
- Spleen is normal in size and echo pattern with no focal lesion.
- Both the kidneys are normal in size, shape and position. No evidence of any hydronephrosis is noted on either side. Normal corticomedullary differentiation is maintained bilaterally. The cortical thickness is within normal limits. The right kidney measures 10.7 x 3.9 cm. The left kidney measures 11.0 x 4.5 cm. No focal lesion/calculus noted in either kidney.
- The Urinary Bladder is well distended.
- Prostate is normal in size, shape and echotexture.
- No ascites/retroperitoneal lymphadenopathy/pleural effusion.

**IMPRESSION: No significant abnormality detected in abdomen and pelvis.**

*Please correlate clinically.*

.....End of Report.....

Prepare By.  
BHANO

DR. BHANOO CHAUDHARY, MBBS, MD  
CONSULTANT

**Note :** The information in this report is based on interpretation of images. This report is not the diagnosis and should be correlated with clinical details and other investigation.

## DEPARTMENT OF RADIO-DIAGNOSIS & IMAGING

Report : XRAY

Patient Name	: MR. JATIN VASHIST	IPD No.	:	
Age	: 32 Yrs 5 Mth	UHID	:	AFD000015584
Gender	: MALE	Bill No.	:	AFDHC220000574
Ref. Doctor	: SELF	Bill Date	:	08-10-2022 12:49:59
Ward	:	Room No.	:	
		Print Date	:	08-10-2022 15:48:50

### CHEST PA VIEW:

**Ill-defined radio-opacity is seen involving right parahilar region. Adv. CT correlation.**

Cardiac shadow appears normal.

Both domes of diaphragm and both CP angles are clear.

Soft tissues and bony cage appear normal.

**Please correlate clinically.**

.....End of Report.....

Prepare By.  
BHANOO

  
DR. BHANOO CHAUDHARY, MBBS, MD  
CONSULTANT

**Note :** The information in this report is based on interpretation of images. This report is not the diagnosis and should be correlated with clinical details and other investigation.

OPD Assessment Form (First visit/Follow-up)



Name : MR. JATIN VASHIST UHID No. : AFD000015584  
 FATHER : KISHORI LAL SHARMA Date : 08-10-2022 09:45:57  
 Age / Gender : 32 Yrs 5 Mth / MALE Doctor / Unit : DR. UPASANA / DR. SATISH JERIA /  
 CPG : CORPORATE CASHAIMS2122\_FD Department : OPHTHALMOLOGY  
 Inst. Name : Acrofemi Healthcare Ltd  
 Address : FCA-79, GALI NO-3, MAHAVIR COLONY BALLAGARH, Ballabgarh, HARYANA, INDIA

Present Complaints:

*Routine Checkup*

BP (mm Hg) *110/70*  
 Pulse *56b/m*  
 RR *SpO2 -> 99%*  
 Ht/Length *174.3cm*  
 Wt- *81.5kg*  
 Pain Score (1-10)

*(HC)*  
Past/Family History:

*— Nil*

Any known Allergies

*— Nil*

History Given By :

Clinical Findings :

*As N OS*  
*upf 0.4CDR 0.5CDR*  
*Deepcup*  
*little myopic disc.*  
*fe + +*

Provisional Diagnosis :

*Myopia (? glaucou suspect)*

DR. UPASANA / DR. SATISH JERIA, M.D./MS, CONSULTANT-OPHTHALMOLOGY, Reg. No: DMC-71812

Note :

Nature of illness, prognosis, potential side effects of medication used, risk of allergic reaction, need for follow-up & monitoring has been explained to the Patient/attendants in their own language.

**WHEN TO OBTAIN URGENT CARE** : In case high grade fever, recurrent vomiting, profuse diarrhea, severe oral ulcers, skin rash breathlessness, dizziness, loss of consciousness, bleeding from any site or new relevant/ alarming symptom

Investigations Advised :

Baseline [ ATK.  
HFA. ]

Plan Of Care :

Treatment Advice:

Lasik / Contact  
lens allergy

20/20/20 rule / Click n Blink

Ⓟ - Refresh tears 1-1-1 (water  
(REFRESH TEARS) etc  
glasses (Blue filter).

Nutritional Screening : Required  (If required, please contact, the dietician)  
Not Required

Signature of Doctor / Consultant: .....  ..... Date: 8/10/2022 Time: 10:29 AM







## NON INVASIVE CARDIOLOGY

Patient Name	: MR. JATIN VASHIST	IPD No.	:
Age	: 32 Yrs 5 Mth	UHID	: AFD000015584
Gender	: MALE	Bill No.	: AFDHC220000574
Ref. Doctor	: SELF	Bill Date	: 08-10-2022 12:49:59
Ward	:	Room No.	:
		Procedure Date	: 10-10-2022 13:41:00

### ECHOCARDIOGRAPHY & COLOR DOPPLER REPORT

MEASUREMENTS	ABSOLUTE VALUE		NORMAL VALUE
Aortic Root Diameter	3.3		2.0-3.7cm < 2.2cm/M2
Aortic Valve Opening	N		1.5-2.6cm
Left Atrial Dimension	2.9		1.9-4.0cm < 2.2cm/M2
RV Dimensions	N		0.7-2.6cm
RV thickness	N		0.3-0.9cm
LV ED Dimension	5.0		3.7-5.6 cm < 3.2cm /M2
LV ES Dimension	3.9		2.2-4.0 cm
IVS thickness	ED – 1.0	ES-1.3	0.6-1.2cm
LVPW Thickness	ED – 0.8	ES-1.2	0.5-1.1cm
IVS/ LVPW Ratio	N		
Mitral Valve	DE-N	EF -N	

<b>INDICES OF LV FUNCTION</b>		
EPSS		<9mm
FS%		24-42%
LV Ejection Fraction	60%	60+/-6%

## NON INVASIVE CARDIOLOGY

Patient Name	: MR. JATIN VASHIST	IPD No.	:
Age	: 32 Yrs 5 Mth	UHID	: AFD000015584
Gender	: MALE	Bill No.	: AFDHC220000574
Ref. Doctor	: SELF	Bill Date	: 08-10-2022 12:49:59
Ward	:	Room No.	:
		Procedure Date	: 10-10-2022 13:41:00

### **IMAGING:**

2D- imaging in PLAX.SAX and apical views revealed normal left ventricle. Movement of septum, posterior and lateral walls are normal. Global LVEF is 60%. Mitral valve opening is normal. No evidence of mitral valve prolapse is seen. Aortic valve has three cusps and its opening is not restricted. Tricuspid valve leaflets move normally, Pulmonary valve is normal. Interatrial and Interventricular septal are intact, No intracardiac mass or thrombus is seen. No pericardial pathology is observed.

### **MORPHOLOGICAL DATA**

Mitral Valve : AML PML	Normal	Interatrial Septum	Intact
Aortic Valve	Normal	Interventricular Septum	Intact
Tricuspid Valve	Normal	Pulmonary Artery	Normal
Pulmonary Valve	Normal	Aorta	Normal
Right Ventricle	Normal	Right Atrium	Normal
Left Ventricle	Normal	Left Atrium	Normal

### **DOPPLER STUDY**

	m/s	m/s	
MITRAL VELOCITY	E-0.9	A-0.6	MR 0/4
TRICUSPID VELOCITY	1.4 m/s		TR 0/4
AORTIC VELOCITY	1.0 m/s		AR 0/4
PULMONARY VELOCITY	0.9 m/s		PR 0/4
PA Pressure			

## NON INVASIVE CARDIOLOGY

Patient Name	: MR. JATIN VASHIST	IPD No.	:
Age	: 32 Yrs 5 Mth	UHID	: AFD000015584
Gender	: MALE	Bill No.	: AFDHC220000574
Ref. Doctor	: SELF	Bill Date	: 08-10-2022 12:49:59
Ward	:	Room No.	:
		Procedure Date	: 10-10-2022 13:41:00

### COLOUR FLOW MAPPING

No Valvular regurgitation.

### FINAL IMPRESSION

1. No RWMA, LVEF-60%.
2. Normal cardiac chamber dimension
3. Normal cardiac valves.
4. Normal mitral inflow pattern.
5. No clot/mass/vegetation/PE

DR. MITHLESH KUMAR  
 MD (DrNB Cardiology)  
 Consultant Cardiologist  
 HMC-HN19723



For The perusal of a medical professional only  
 The content of this report is only an opinion based on images and is therefore subject to inherent technical limitations.  
 It is not the diagnosis & must be correlated clinically.

**NOT FOR MEDICOLEGAL PURPOSES**

.....End of Report.....

Prepare By.  
 MADHVI.S