

To,

The Coordinator,
Mediwheel (Arcofemi Healthcare Limited)
Helpline number: 011- 41195959

Dear Sir / Madam,

Sub: Annual Health Checkup for the employees of Bank of Baroda

This is to inform you that the following spouse of our employee wishes to avail the facility of Cashless Annual Health Checkup provided by you in terms of our agreement.

PARTICULARS OF HEALTH CHECK UP BENEFICIARY	
NAME	POOJA DAS
DATE OF BIRTH	22-02-1991
PROPOSED DATE OF HEALTH CHECKUP FOR EMPLOYEE SPOUSE	08-12-2021
BOOKING REFERENCE NO.	21D180087100007536S
SPOUSE DETAILS	
EMPLOYEE NAME	MR. PRAMANIK SNIGDHENDU
EMPLOYEE EC NO.	180087
EMPLOYEE DESIGNATION	HEAD CASHIER "E" _II
EMPLOYEE PLACE OF WORK	BANIBAN
EMPLOYEE BIRTHDATE	14-10-1989

This letter of approval / recommendation is valid if submitted along with copy of the Bank of Baroda employee id card. This approval is valid from **30-11-2021** till **31-03-2022**. The list of medical tests to be conducted is provided in the annexure to this letter. Please note that the said health checkup is a **cashless facility** as per our tie up arrangement. We request you to attend to the health checkup requirement of our employee's spouse and accord your top priority and best resources in this regard. The EC Number and the booking reference number as given in the above table shall be mentioned in the invoice, invariably.

We solicit your co-operation in this regard.

Yours faithfully,

Sd/-

Chief General Manager
HRM Department
Bank of Baroda

(Note: This is a computer generated letter. No Signature required. For any clarification, please contact Mediwheel (Arcofemi Healthcare Limited))

SUGGESTIVE LIST OF MEDICAL TESTS

FOR MALE	FOR FEMALE
CBC	CBC
ESR	ESR
Blood Group & RH Factor	Blood Group & RH Factor
Blood and Urine Sugar Fasting	Blood and Urine Sugar Fasting
Blood and Urine Sugar PP	Blood and Urine Sugar PP
Stool Routine	Stool Routine
Lipid Profile	Lipid Profile
Total Cholesterol	Total Cholesterol
HDL	HDL
LDL	LDL
VLDL	VLDL
Triglycerides	Triglycerides
HDL / LDL ratio	HDL / LDL ratio
Liver Profile	Liver Profile
AST	AST
ALT	ALT
GGT	GGT
Bilirubin (total, direct, indirect)	Bilirubin (total, direct, indirect)
ALP	ALP
Proteins (T, Albumin, Globulin)	Proteins (T, Albumin, Globulin)
Kidney Profile	Kidney Profile
Serum creatinine	Serum creatinine
Blood Urea Nitrogen	Blood Urea Nitrogen
Uric Acid	Uric Acid
HBA1C	HBA1C
Routine urine analysis	Routine urine analysis
USG Whole Abdomen	USG Whole Abdomen
General Tests	General Tests
X Ray Chest	X Ray Chest
ECG	ECG
2D/3D ECHO / TMT	2D/3D ECHO / TMT
Stress Test	Thyroid Profile (T3, T4, TSH)
PSA Male (above 40 years)	Mammography (above 40 years) and Pap Smear (above 30 years).
Thyroid Profile (T3, T4, TSH)	Dental Check-up consultation
Dental Check-up consultation	Physician Consultation
Physician Consultation	Eye Check-up consultation
Eye Check-up consultation	Skin/ENT consultation
Skin/ENT consultation	Gynaec Consultation

बैंक ऑफ बरोडा
Bank of Baroda

नाम : प्रमाणिक सिग्धेंदु
 कर्मचारी क्र. ३६००८७
 E. C. No. 180087

 कार्यवाही अधिकारी



Pramank Snigdhendu
 भारत के इस्पादक

APOLLO CLINIC OM TOWER
36C, B.T.ROAD OPP "HBU"
KOL 700002
Ph 033 25565555
033 25563333

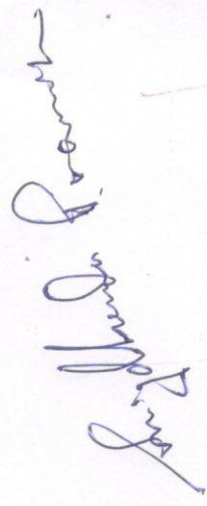

KZ

Print or photograph an identification mark
supra suprascript (front). The other side, when visible, has
di - 26, with all, with your address, with (tel), with: 400 051, with
with: 91 22 6888 5198, with: 91 22 2652 5747
If found, please return to:
Asst. General Manager (Security) Bank of Baroda, Baroda Corporate Centre
C-26, G Block, Baroda-Kuta Complex, Mumbai 400 051, India
Phone: 91 22 6888 5198 Fax: 91 22 2652 5747
with an on the given identification mark
Name & Ptn./Person of emergency contact: **POOJA DAS**
with with/Blood Group **B+** with/Allergy **NIL**

CUT MARK ON LT BELLY

without and/or Issuing office
BOB, KOLKATA ZONE, Plot No. 30/2, Block - GN, Sector-V/Salt Lake City, Kolkata - 700091



ভারতীয় বিপ্লবী পরিচয় প্রাধিকরণ

ভারত সরকার

Unique Identification Authority of India
Government of India

তালিকাভুক্তির আই ডি / Enrollment No. : 1111/67890/02920

To
Pooja Das
পূজা দাস
31
TALBAGAN ROAD WEST
N. C. PUKUR
Barrackpore (m)
Nonachandanpukur, North 24 Parganas
West Bengal - 700122
8296162764

26/01/2014



KL743168373FT
74316837



আপনার **আধার** সংখ্যা / Your **Aadhaar** No. :

4521 3809 2780

আধার - সাধারণ মানুষের অধিকার



ভারত সরকার

Government of India



পূজা দাস
Pooja Das
পিতা : রতন দাস
Father : RATAN DAS

জন্মতারিখ/DOB: 22/02/1991
মহিলা / Female

4521 3809 2780



আধার - সাধারণ মানুষের অধিকার

APOLLO CLINIC OM TOWER
36C, B.T. ROAD OPP "RBU"
KOL 700002
Ph 033 25565555
033 25563333

Pooja Das



তথ্য

- **আধার** পরিচয়ের প্রমাণ, নাগরিকত্বের প্রমাণ নয়।
- পরিচয়ের প্রমাণ অনলাইন প্রমাণীকরণ দ্বারা লাভ করুন।

INFORMATION

- **Aadhaar** is proof of identity, not of citizenship.
- To establish identity, authenticate online.

- **আধার** সারা দেশে মান্য।
- **আধার** ভবিষ্যতে সরকারী ও বেসরকারী পরিষেবা প্রাপ্তির সহায়ক হবে।
- **Aadhaar** is valid throughout the country.
- **Aadhaar** will be helpful in availing Government and Non-Government services in future.



ভারতীয় অনির্দিষ্ট পরিচয়-প্রমাণীকরণ

Unique Identification Authority of India

ঠিকানা: , তালবাগান রোড পশ্চিম
এন. সি পুকুর, ব্যারাকপুর (এম)
নোনাচন্দানপুকুর, উত্তর ২৪ পরগনা
পশ্চিম বঙ্গ,

Address: 31, TALBAGAN
ROAD WEST, N. C. PUKUR,
Barrackpore (m),
Nonachandanpukur, North
24 Parganas, West Bengal,
700122

4521 3809 2780

1947
1800 300 1947

help@uidai.gov.in

www
www.uidai.gov.in



8 Dec 2021 9:51:41 am

APOLLO CLINIC OM TOWER
36C, B.T ROAD OPP "RBU"
KOL. 700002
Ph 033 25565555
033 25563333

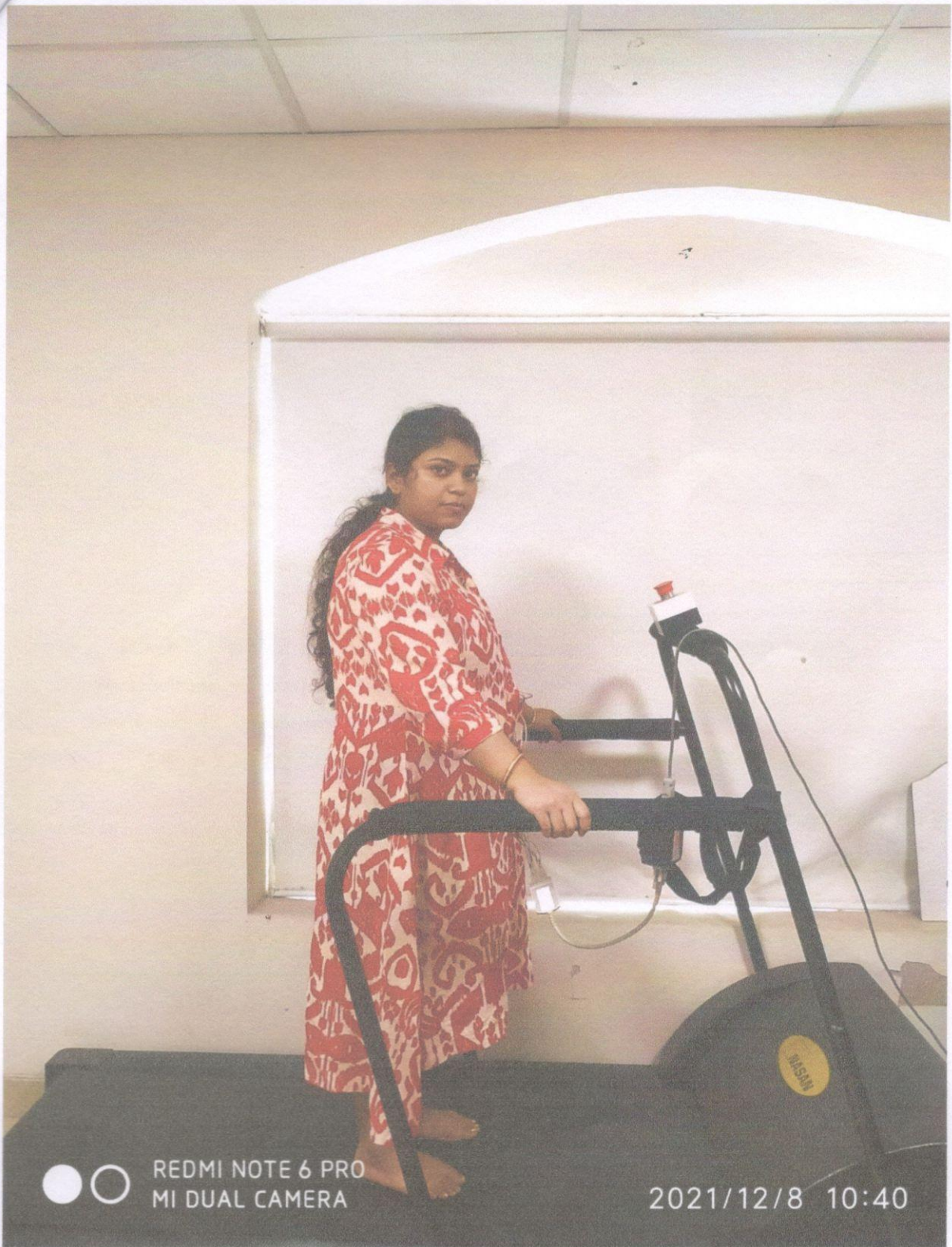

● ○ REDMI NOTE 6 PRO
MI DUAL CAMERA

2021/12/8 10:40

APOLLO CLINIC OM TOWER
36C, B.T.ROAD OPP "RBU"
KOL 700002
Ph 033 25565555
033 25563333

DEPARTMENT OF RADIOLOGY X-RAY OF CHEST (PA) VIEW

MR. NO- FSIN.000001725

SEX-FEMALE

NAME: -POOJA DAS

EXAMINATION DATE-08/12/2021

AGE-30YRS

REPORT DATE-08/12/2021

REF DR:-SELF

FINDINGS:

- Bilateral accentuated pulmonary vascular marking noted.
- Both hilum appear unremarkable.
- CTR within normal limit.
- Tracheal shadow is in the midline.
- Bilateral CP angle are clear
- No definite bone fracture is noted.

DR.ARNAB MANDAL

MD, Physician, PGDUS (Delhi) CEBT-USG (WBUHS KOLKATA)
Fellow of Jefferson Ultrasound Radiology and Education Institute
Philadelphia Ex-Radiology Resident (S.E.Railway)
Regd.No:72022(WBMC)

APOLLO CLINIC @ OM TOWER
Opp. of Rabindra Bharati University
Licensee : Satyam Credit Pvt. Ltd.
36C, B. T. Road, Kolkata - 700 002
E-mail : sinthimor@theapolloclinic.com
satyamcreditpvtltd@gmail.com

 033 2556 3333

 033 2556 5555

 +91 98521 66666

 +91 74392 97827

NAME: MRS. POOJA DAS	AGE: 30YRS	SEX:FEMALE
REF BY: DR.CORPORATE	MR NO:FSIN-0000	DATE:08/12/2021

ULTRASOUND OF WHOLE ABDOMEN

LIVER: Liver is normal size (**14.28cm**), shape, outline and echotexture. The intrahepatic tubular structures are normal. No focal area of alterea echogenicity is noted. The porta hepatis is normal. The common bile duct measures (**4mm**) in diameter. The portal vein measures (**9mm**) at porta.

GALL BLADDER: Gall bladder is normal .Wall is normal limits. No calculus or mass is seen within the gall bladder.

SPLEEN: It is normal in size (**11.10cm**), Shape, Outline and echotexture. No parenchymal lesion is noted.

PANCREAS: It is normal in size, Shape, Outline and echotexture. Pancreatic duct is not dilated.

RIGHT KIDNEY: kidney are normal in position, size, shape, outline and echotexture. The cortico medullary differentiation is maintained. No calculus or hydronephrosis is seen.

RIGHT KIDNEY: measures – (**11.27cm**).

LEFT KIDNEY: kidney are normal in position, size, shape, outline and echotexture. The cortico medullary differentiation is maintained. No calculus or hydronephrosis is seen.

LEFT KIDNEY: measures –(**12.05cm**).

URINARY BLADDER: It is well distended with normal wall thickness. No calculus or mass is seen within the urinary bladder. The post void residual volume of urine is insignificant.

UTERUS : It is normal in size, shape and echotexture. It is anteverted. No SOL is seen in the myometrium. Uterine cavity is empty. Endometrial thickness is normal. Uterus measures- (**9.62cmX2.91cmX4.15cm**). Endometrial thickness is normal measures- **0.60cm**

RIGHT OVARY- They are normal in size, shape ,outline and echotexture. measures-(**2.27cmX1.33cm**).

LEFT OVARY- They are enlarged in size with cystic (**2.55cmX2.42cm**) changes. measures-(**2.92cmX4.22cm**).

IMPRESSION:

- **CYSTIC CHANGES IN LEFT OVARY.**

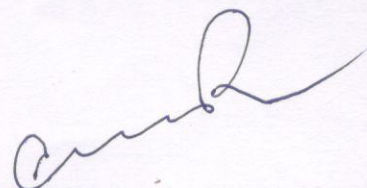

DR.A.K.ROY

M.B.B.S, Dip BMSc, DTM&H (Cal)
Certificate on CEBT Abdomino Pelvic, USG(WBHSU)

DR. SUSMITA CHOWDHURY

MBBS, MD, CONSULTANT GYNOCOLOGIST
REGISTRATION NUMBER- WBM67766

TO WHOM IT MAY CONCERN

THIS IS TO CERTIFY THAT, MS. POOJA DAS, 30Y/FEMALE,
IS PHYSICALLY FIT.

SHE WAS DETECTED WITH CYSTIC CHANGES IN LEFT
OVARY.

DATE: 11/12/21



SIGNATURE
STAMP

APOLLO CLINIC OM TOWER
36C, B.T ROAD OPP "RBU"
KOL 700002
Ph 033 25565555
033 25563333

DR. RAKTIMA BAKSHI MANDAL

CONSULTANT EYE SURGEON
& OPHTHALMOLOGIST

TO WHOM IT MAY CONCERN

THIS IS TO CERTIFY THAT MS. POOJA DAS,
AGE- 30Y/FEMALE.

HE IS WITH CLEAR VISION, WITH NO COLOR BLINDNESS.

RIGHT EYE	NORMAL
LEFT EYE	NORMAL

DATE:11/12/21.....

R.B. Mandal

SIGNATURE
DC STAMP

APOLLO CLINIC OM TOWER
36C, B.T ROAD OPP "RBU"
KOL 700002
Ph 033 25565555
033 25563333

DR. RAKTIMA BAKSHI MANDAL
M.B.B.S., M.S. (OPHTHALMOLOGY)
Regn. No.. 69521 of WBMC
Consultant Eye Surgeon



DR. SOURADEEP RAY

MBBS, MS (ENT)
ASSOCIATE PROFESSOR R.G. KAR MEDICAL, KOLKATA.
REGD.NO. 63999 (WBMC)

TO WHOM IT MAY CONCERN

THIS IS TO CERTIFY THAT
MS. POOJA DAS, AGE- 30Y/FEMALE,
HAS NO PROBLEM IN HER EAR, NOSE AND THROAT.

HER EAR IS CLEAN, NO HEARING PROBLEM OBSERVED,
NASAL PASAGE IS CLEAR, WITH PROPER SMELLING CAPACITY,
THROAT IS CLEAR, NO INFECTION FOUND IN TONSILS.

DATE: 11/12/21.....

Souradeep Roy.....

SIGNATURE
DC STAMP

APOLLO CLINIC OM TOWER
36C, B.T ROAD OPP "RBU"
KOL 700002
Ph 033 25565555
033 25563333



DR. ABHIRUP MUKHERJEE

BDS (WBUHS)
Oral & Dental Surgeon
Regn.No. 3726 Part A (Wbdc)

TO WHOM IT MAY CONCERN

THIS IS TO CERTIFY THAT MS.POOJA DAS, 30Y/FEMALE,
HAS NO ORAL PROBLEM.

THERE IS NO CAVITY AND BAD SMELL OBSERVED IN HIS MOUTH.

DATE:11.12.21.....

A. Mukherjee

SIGNATURE

DC STAMP

APOLLO CLINIC OM TOWER
36C, B.T.ROAD OPP "RBU"
KOL 700002
Ph 033 25565555
033 25563333

DR. ABHIRUP MUKHERJEE
BDS (WBUHS)
Oral & Dental Surgeon
Regn. No. 3726 Part A (WBDC)

APOLLO CLINIC @ OM TOWER
Opp. of Rabindra Bharati University
Licensee : **Satyam Credit Pvt. Ltd.**

36C, B. T. Road, Kolkata - 700 002

E-mail : sinthimor@theapolloclinic.com
satyamcreditpvtltd@gmail.com



033 2556 3333



033 2556 5555



+91 98521 66666



+91 74392 97827

DR. BOUDHAYAN BHATTACHARJEE
MBBS. (MEDICAL COLLEGE, KOLKATA) MD (TROPICAL MEDICINE)
CONSULTANT PHYSICIAN & INTENSIVIST

APOLLO CLINIC @ OM TOWER
Opp. of Rabindra Bharati University

TO WHOM IT MAY CONCERN

THIS IS TO CERTIFY THAT, MS. POOJA DAS,
AGE- 30Y/FEMALE, IS PHYSICALLY FIT.

DATE: 11.12.21.....

Boudhayan Bhattacharjee

SIGNATURE
STAMP

Dr. BOUDHAYAN BHATTACHARJEE
MBBS, MD (TROPICAL MEDICINE)
65631 of WBMC

APOLLO CLINIC OM TOWER
36C, B.T. ROAD OPP "RBU"
KOL 700002
Ph 033 25565555
033 25563333

APOLLO CLINIC @ OM TOWER
Opp. of Rabindra Bharati University
Licensee : **Satyam Credit Pvt. Ltd.**
36C, B.T. Road, Kolkata - 700 002
E-mail : sinthimor@theapolloclinic.com
satyamcreditpvtltd@gmail.com



033 2556 3333



033 2556 5555



+91 98521 66666



+91 74392 97827

Patient Name: MRS. POOJA DAS
UHID/MR No.: FSIN.0000013729
Visit Date: 08.12.2021
Sample collected on: 08.12.2021
Ref Doctor: SELF

Age/Gender: 30 Years / Female
OP Visit No.: FSINOPV16773
Reported on: 08.12.2021
Specimen: BLOOD

DEPARTMENT OF LABORATORY MEDICINE

<u>TEST NAME</u> <u>UNIT</u>	<u>RESULT</u>	<u>BIOLOGICAL REFERENCE</u>
BLOOD GROUP	"O"	
RH TYPE	POSITIVE(+Ve)	

Results are to be correlate clinically.

*** End of the report***

BK

Lab Technician/Technologist
Madhumita_Biswas

Dr.BIPARNAK HALDAR
MBBS, MD(PATHOLOGY)
CONSULTANT PATHOLOGIST



Patient Name: MRS. POOJA DAS
 UHID/MR No.: FSIN.0000013729
 Visit Date: 08.12.2021
 Sample collected on: 08.12.2021
 Ref Doctor: SELF

Age/Gender: 30 Years / Female
 OP Visit No.: FSINOPV16773
 Reported on: 08.12.2021
 Specimen: BLOOD

DEPARTMENT OF LABORATORY MEDICINE

TEST NAME	RESULT	BIOLOGICAL REFERENCE INTERVALS	UNITS
LIVER FUNCTION TEST (PACKAGE)			
BILIRUBIN-TOTAL Method: Daizo	0.7	1.1 Adult	mg/dl
BILIRUBIN-DIRECT Method: Daizo with DPD	0.3	Adult & Children: <0.25	mg/dl
BILIRUBIN-INDIRECT Method: calculated	0.4	0.1-1.0	mg/dl
TOTAL-PROTIEN Method: Photometric UV test	7.2	Adult: 6.6-8.8	gms/dl
ALBUMIN Method: BCG	4.3	3.5-5.2	gms/dl
GLOBULIN Method: calculated	2.9	1.8-3.0	gms/dl
A:G Ratio	1.4:1		
SGOT/AST Method: IFCC WITHOUT P5P	26	up to 38	U/L
SGPT/ALT Method: IFCC WITHOUT P5P	31	up to 38	U/L
ALKA-PHOS Method: PNPP-AMP BUFFER	135	Child: 104-380 Adult: 20-116	U/L
GGT [Gamma Glutamyl Transferase]	29	7-32	U/L

*Please correlate with clinical conditions.

End of the report

Lab Technician / Technologist
 Susmita_Saha

DR. BIPARNAK HALDAR
 MBBS, MD (PATHOLOGY)
 CONSULTANT PATHOLOGIST

APOLLO CLINIC @ OM TOWER
Opp. of Rabindra Bharati University
Licensee : Satyam Credit Pvt. Ltd.
 36C, B.T. Road, Kolkata - 700 002
 E-mail : sinthimor@theapolloclinic.com
satyamcreditpvtld@gmail.com

 033 2556 3333

 033 2556 5555

 +91 98521 66666

 +91 74392 97827

Patient Name: MRS. POOJA DAS
UHID/MR No.: FSIN.0000013729
Visit Date: 08.12.2021
Sample collected on: 08.12.2021
Ref Doctor: SELF

Age/Gender: 30 Years / Female
OP Visit No.: FSINOPV16775
Reported on: 08.12.2021
Specimen: BLOOD

APOLLO CLINIC @ OM TOWER
Opp. of Rabindra Bharati University

DEPARTMENT OF LABORATORY MEDICINE

TEST NAME	RESULT	BIOLOGICAL REFERENCE INTERVALS	UNITS
LIPID PROFILE			
Triglyceride Method: GPO-POD	81	<200	mg/dl
Cholesterol Method: CHOD - POD	157	Desirable blood cholesterol :< 220 Borderline High: 170.0-199.0 High: > 199.0 mg/dl	mg/dl
HDL CHOLESTEROL [DIRECT] Method: PVS and PEGME Coupled	38	50-80mg/dl	mg/dl
LDL CHOLESTEROL [DIRECT] Method: Selective Detergent	103	<130.0 mg/dl	mg/dl
VLDL CHOLESTEROL	16	20-35 mg/dl	mg/dl
LDL: HDL RATIO	2.7	3.0-5.0	

End of the report
Results are to be correlate clinically

Lab Technician / Technologist
Madhumita_Biswas

DR. BIPARNAK HALDAR
MBBS, MD (PATHOLOGY)
CONSULTANT PATHOLOGIST

APOLLO CLINIC @ OM TOWER
Opp. of Rabindra Bharati University
Licensee : Satyam Credit Pvt. Ltd.
36C, B.T. Road, Kolkata - 700 002
E-mail : sinthimor@theapolloclinic.com
satyamcreditpvtltd@gmail.com



033 2556 3333



033 2556 5555



+91 98521 66666



+91 74392 97827

Patient Name: MRS. POOJA DAS
UHID/MR No.: FSIN.0000013729
Visit Date: 08.12.2021
Sample collected on: 08.12.2021
Ref Doctor: SELF

Age/Gender: 30 Years / Female
OP Visit No.: FSINOPV16773
Reported on: 08.12.2021
Specimen: BLOOD

DEPARTMENT OF LABORATORY MEDICINE

<u>TEST NAME</u>	<u>RESULT</u>	<u>BIOLOGICAL REFERENCE INTERVALS</u>	<u>UNIT</u>
TSH:THYROID STIMULATING HORMONE-SERUM TSH:THYROID STIMULATING HORMONE-SERUM Method : CLIA	2.58	0.35-5.50	uIU/ml
TOTAL T3: TRI IODOTHYRONINE – SERUM TOTAL T3: TRI IODOTHYRONINE – SERUM Method : CLIA	1.20	0.87 – 1.78	ug/dl
TOTAL T4: THYROXINE – SERUM TOTAL T4: THYROXINE – SERUM Method : CLIA	10.50	8.09 – 14.03	ug/dl

Results are to be correlate clinically .

End of the report

BK

Lab Technician / Technologist
Susmita_Saha

DR. BIPARNAK HALDAR
MBBS, MD (PATHOLOGY)
CONSULTANT PATHOLOGIST

Patient Name: MRS. POOJA DAS
UHID/MR No.: FSIN.0000013729
Visit Date: 08.12.2021
Sample collected on: 08.12.2021
Ref Doctor: SELF

Age/Gender: 30 years / Female
OP Visit No.: FSINOPV16773
Reported on: 08.12.2021
Specimen: BLOOD

DEPARTMENT OF HAEMATOLOGY

TEST NAME	RESULT	BIOLOGICAL REFERENCE	UNIT
COMPLETE BLOOD COUNT			
HAEMOGLOBIN	10.8	Female 12-15 Male 13-16	gm%
Method: Non cyanideSis Based			
RBC COUNT	5.60	Female 3.8-4.8 Male 4.5-5.5	mill/Cumm
Method: Electrical Impedence			
HEMATOCRIT (PCV)	34.2	Female 36-46 Male 42-52	%
MCV	61.0	83-101 fl	fl
Method: Calculated			
MCH	19.4	27-32 pg	pg
Method: Calculated			
MCHC	31.7	31.5-34.5	%
Method: Calculated			
PLATELET COUNT	2.20	1.5-4 lakhs/cu mm	Lac/cumm
Method: Electrical Impedence			
TOTAL WBC COUNT	9100	4.0-10.0	/cumm
Method: Electrical Impedence			
NEUTROPHIL	69	40-80	%
Method: Microscopy			
LYMPHOCYTE	25	20-45	%
Method: Microscopy			
MONOCYTE	02	2-10	%
Method: Microscopy			
EOSINOPHIL	04	1-6	%
Method: Microscopy			
BASOPHIL	00	<1-2	%
Method: Microscopy			
ESR	42	Male:12 Female:19	mm/hr mm/hr
Method: westergren's			

Note: RBC are Normocytic with normochromic.

INSTRUMENT USED:

SYSMEX (XP 100)

*Please correlate with clinical conditions.

End of the report

Lab Technician/Technologist

Madhumita Biswas

APOLLO CLINIC @ OM TOWER
Opp. of Rabindra Bharati University

Licensee : Satyam Credit Pvt. Ltd.

36C, B. T. Road, Kolkata - 700 002

E-mail : sinthimor@theapolloclinic.com
satyamcreditpvtltd@gmail.com

Dr. BIPARNAK HALDAR

MBBS, MD(PATHOLOGY)

CONSULTANT PATHOLOGIST



033 2556 3333



033 2556 5555



+91 98521 66666



+91 74392 97827

Patient Name: MRS. POOJA DAS
UHID/MR No.: FSIN.0000013729
Visit Date: 08.12.2021
Sample collected on: 08.12.2021
Ref Doctor: SELF

Age/Gender: 30 Years / Female
OP Visit No.: FSINOPV16773
Reported on: 08.12.2021
Specimen: BLOOD

APOLLO CLINIC @ OM TOWER
Opp. of Rabindra Bharati University

DEPARTMENT OF LABORATORY MEDICINE

TEST NAME	RESULT	BIOLOGICAL REFERENCE INTERVALS	UNITS
BLOOD UREA NITROGEN (BUN) BLOOD UREA NITROGEN (BUN) Method: Calculated	9.81	8 - 20	mg/dl
CREATININE Methodology: Jaffe Reaction Instrument Used: FULLY AUTOMATED ANALYZER EM-200	0.9	Male: 0.7-1.4 Female: 0.6-1.2 Newborn: 0.3-1.0 Infant: 0.2-0.4 Child: 0.3-0.7 Adolescent: 0.5-1.0	mg/dl
URIC ACID URIC ACID Method: Uricase	4.6	Female: 2.6 - 6.0 Male: 3.4 - 7.0	mg/dl

End of the report

Results are to be correlate clinically

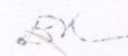

Lab Technician / Technologist
Susmita_Saha

DR. BIPARNAK HALDAR
MBBS, MD (PATHOLOGY)
CONSULTANT PATHOLOGIST

APOLLO CLINIC @ OM TOWER
Opp. of Rabindra Bharati University
Licensee : Satyam Credit Pvt. Ltd.
36C, B. T. Road, Kolkata - 700 002
E-mail : sinthimor@theapolloclinic.com
satyamcreditpvtltd@gmail.com

 **033 2556 3333**

 **033 2556 5555**

 **+91 98521 66666**

 **+91 74392 97827**

Patient Name: MRS. POOJA DAS
UHID/MR No.: FSIN.0000013729
Visit Date: 08.12.2021
Sample collected on: 08.12.2021
Ref Doctor: SELF

Age/Gender: 30 Years / Female
OP Visit No.: FSINOPV16773
Reported on: 08.12.2021
Specimen: BLOOD

APOLLO CLINIC @ OM TOWER
Opp. of Rabindra Bharati University

DEPARTMENT OF LABORATORY MEDICINE

<u>TEST NAME</u>	<u>RESULT</u>	<u>BIOLOGICAL REFERENCE INTERVALS</u>	<u>UNITS</u>
GLUCOSE- (FASTING) GLUCOSE- (FASTING) Method: (GOD-POD)	81.0	70.0- 110.0	mg/dL
GLUCOSE- (POST PRANDIAL) GLUCOSE- (POST PRANDIAL) Method: (GOD-POD)	127.0	80.0- 140.0	mg/dL

End of the report

Results are to be correlate clinically

BK

Lab Technician / Technologist
Madhumita_Biswas

DR. BIPARNAK HALDAR
MBBS, MD (PATHOLOGY)
CONSULTANT PATHOLOGIST

Patient Name: MRS. POOJA DAS
UHID/MR No.: FSIN.0000013729
Visit Date: 08.12.2021
Sample collected on: 08.12.2021
Ref Doctor: SELF

Age/Gender: 30 Years / Female
OP Visit No.: FSINOPV16773
Reported on: 08.12.2021
Specimen: BLOOD

DEPARTMENT OF SPECIAL BIOCHEMISTRY
REPORT PREPARED ON PATHOLOGY

Test Name	Value	Unit	Normal Range
Glycosylated Haemoglobin (HbA1c), HPLC Glycosylated Haemoglobin (HbA1c), HPLC	4.9	%	Excellent Control: <4 Good Control: 4-6 Fair Control: >6-7 Action Suggested: >7-8 Poor Control: >8
<i>Methodology: HPLC</i>			
<i>Instrument Used: Bio-Rad D-10</i>			
Estimated Average Glucose (EAG)	124	mg/dl.	Excellent Control: 90-120 Good Control: 120-150 Fair Control: > 150-180 Action Suggested: 181-210 Panic Value: >211

Comment

- For patients with Hb variant diseases there may be lowering of HbA1c due to low HBA synthesis.
- EAG is value calculated from HbA1c & indicates average glucose level over past three months.

Factors that interfere with HbA1c Measurement: Genetic variants (e.g. Hbs trait, HbC trait), elevated fetal hemoglobin (HbF) and chemically modified derivatives of hemoglobin (e.g. carbonylated Hb in patients with renal failure) can affect the accuracy of HbA1c measurements. The effects vary depending on the specific Hb variant or derivative and the specific HbA1c method.

Factors that affect interpretation of HbA1c Results: Any condition that shortens erythrocyte survival or decreases mean erythrocyte age (e.g. recovery from acute blood loss, hemolytic anemia) will falsely lower HbA1c test results regardless of the assay method used.

***** End Of Report *****

BK

Lab Technician / Technologist
Susmita_Saha

DR. BIPARNAK HALDAR
MBBS, MD (PATHOLOGY)
CONSULTANT PATHOLOGIST

APOLLO CLINIC @ OM TOWER
Opp. of Rabindra Bharati University
Licensee : Satyam Credit Pvt. Ltd.
36C, B. T. Road, Kolkata - 700 002
E-mail : sinthimor@theapolloclinic.com
satyamcreditpvtltd@gmail.com

	033 2556 3333		033 2556 5555
	+91 98521 66666		+91 74392 97827

Patient Name: MRS. POOJA DAS
UHID/MR No.: FSIN.0000013729
Visit Date: 08.12.2021
Sample collected on: 08.12.2021
Ref Doctor: SELF

Age/Gender: 30 Years / Female
OP Visit No.: FSINOPV16773
Opp. of Rabindra Bharati University
Reported on: 08.12.2021
Specimen: URINE

URINE ROUTINE EXAMINATION

URINE FOR ROUTINE EXAMINATION

Test Name	Result	Unit	Method
<u>PHYSICAL EXAMINATION</u>			
QUANTITY	30	ml	Container Measurement
COLOUR	Pale yellow		Naked Eye Observation
APPEARANCE	Slightly hazy		Naked Eye Observation
REACTION	Acidic		Multiple Reagent Strip
SPECIFIC GRAVITY	1.015		Multiple Reagent Strip
<u>CHEMICAL EXAMINATION</u>			
BLOOD	Nil		Multiple Reagent Strip
ALBUMIN	Nil		Multiple Reagent Strip / Heat & Acetic Acid
BILE PIGMENT	Nil		Fuchet's Test
BILE SALT	Nil		Hey's Sulphur Test
KETONE BODIES	Nil		Multiple Reagent Strip / Rothera Test
SUGAR	Nil		Multiple Reagent Strip / Benedict
<u>MICROSCOPIC EXAMINATION</u>			
PUS CELL	2-4	/HPF	Light Microscopy
RBC	Not found	/HPF	Light Microscopy
EPITHELIAL CELL	2-3	/HPF	Light Microscopy
MICRO ORGANISM	Present(+)		
Others	Not found		

Note : Any Abnormal Chemical Analysis Rechecked By Respective Manual Method
*** End of Report***

BK

Lab Technician / Technologist
Madhumita_Biswas

Dr. BIPARNAK HALDER
MBBS, MD (PATHOLOGY)
CONSULTANT PATHOLOGIST

APOLLO CLINIC @ OM TOWER
Opp. of Rabindra Bharati University
Licensee : Satyam Credit Pvt. Ltd.
36C, B. T. Road, Kolkata - 700 002
E-mail : sinthimor@theapolloclinic.com
satyamcreditpvtltd@gmail.com



033 2556 3333



033 2556 5555



+91 98521 66666



+91 74392 97827

Patient Name: Mrs. POOJA DAS 30/F

Resting ECG Report

December 08, 2021

QT / QTc : 0.364 / 0.407 Sec

PR Interval : 0.12 sec

RR Interval : 0.80 sec

HR : 75 bpm

BP : 100 / 80 mmHg

Time : 10:28:31

P-QRS-T Axis : (35) / (15) / (11) deg

QRS Duration : 0.076 Sec

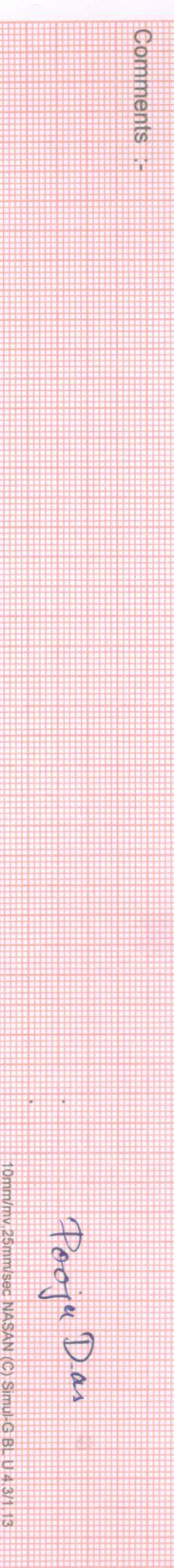
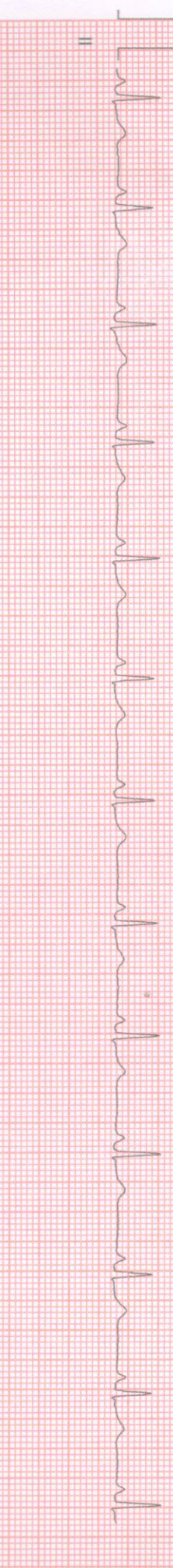
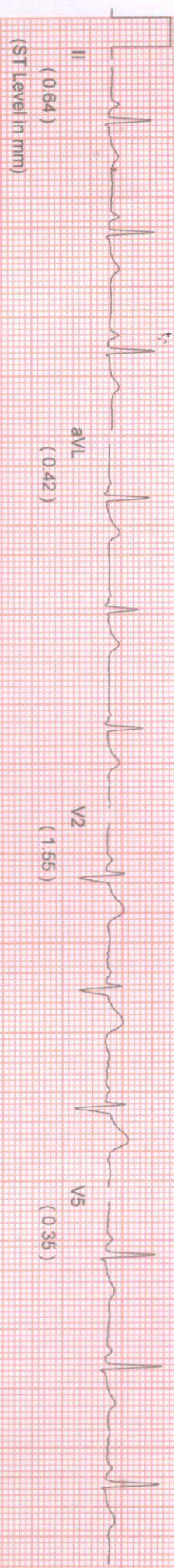
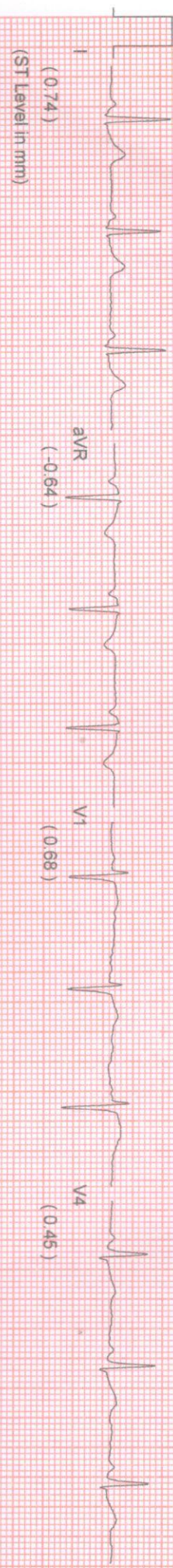

QT / QTc : 0.364 / 0.407 Sec

PR Interval : 0.12 sec

RR Interval : 0.80 sec

HR : 75 bpm

BP : 100 / 80 mmHg

Comments :-

Pooja Das

NAME: MRS. POOJA DAS	MR NO: FSIN-0000	DATE : 08.12.2021
AGE: 30YRS.	SEX:FEMALE	REF BY: SELF(CORPORATE)

ECG REPORT

HR : 75 b/min
AXIS : NORMAL
RHYTHM : SINUS
PR INTERVAL : 0.12 sec
QT INTERVAL : 0.407 sec
QRS DURATION : 0.076 sec
T-WAVE : NORMAL

IMPRESSION:

- RESTING ECG IS WITHIN NORMAL LIMITS.



Dr. SIDDHARTHA KUNDU

MBBS (Cal), PGDCC, CCEBDM

Clinical Cardiologist

Ex Sr Resident, Cardiology Dep

R Singh Hospital, Eastern Railway

APOLLO CLINIC @ OM TOWER
Opp. of Rabindra Bharati University
Licensee : Satyam Credit Pvt. Ltd.

36C, B.T. Road, Kolkata - 700 002

E-mail : sinthimor@theapolloclinic.com
satyamcreditpvtltd@gmail.com



033 2556 3333



033 2556 5555



+91 98521 66666



+91 74392 97827

PATIENT ID : HEIGHT : 162 Cm WEIGHT : 75.00 Kg
PATIENT NAME : MRS. POOJA DAS 30/F
PROTOCOL : BRUCE
STAGE : Pre-Test
ST Levels (mm) / ST Slope (mV/s) measured at 80 ms Post J

December 08, 2021 10:36 am
Report time : 10:36 am
PHASE TIME : 00:27 SPEED: 0.0 kmph
STAGE DURATION : 00:00 GRADE: 0.0
HR : 96 bpm BP : 100 / 80 mm
QRS Lead : V5 METs : 1.00

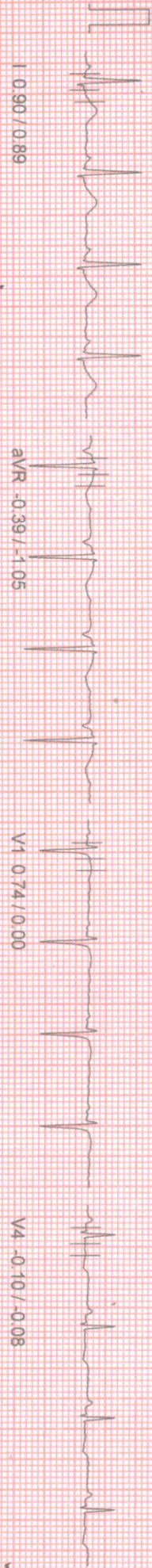

I 0.90 / 0.89

aVR -0.39 / -1.05

V1 0.74 / 0.00

V4 -0.10 / -0.08

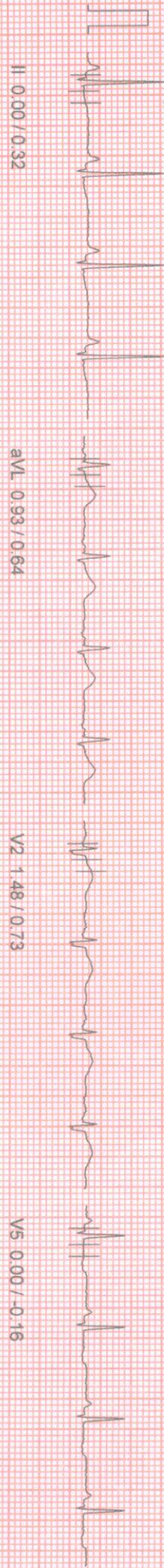

II 0.00 / 0.32

aVL 0.93 / 0.64

V2 1.48 / 0.73

V5 0.00 / -0.16

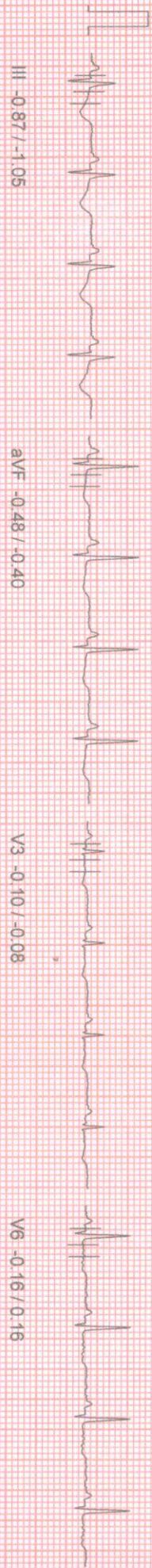

III -0.87 / -1.05

aVF -0.48 / -0.40

V3 -0.10 / -0.08

V6 -0.16 / 0.16

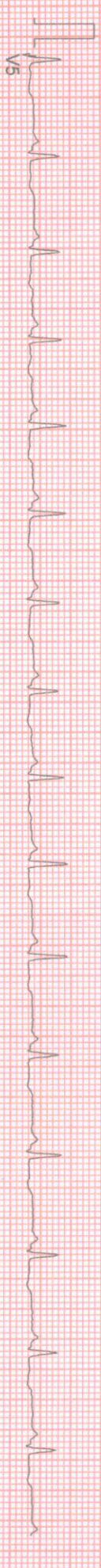

V5

Pooja Das

100 HZ

10mm/mv 25mm/sec

NASAN (C) ST-Win Standard BL 6.91, Unit Ver 4.20

PATIENT ID : HEIGHT : 162 Cm WEIGHT : 75.00 KG
PATIENT NAME : MRS. POOJA DAS 30/F
PROTOCOL : BRUCE
STAGE : Supine
ST Levels (mm) / ST Slope (mV/s) measured at 80 ms Post J

December 08, 2021 10:36 am
Report time 10:37 am
PHASE TIME : 00:51
STAGE DURATION : 00:00
HR : 108 bpm
GRS Lead : V5
SPEED : 0.0 kmph
GRADE : 0.0
BP : 100 / 80 mm
METS : 1.00

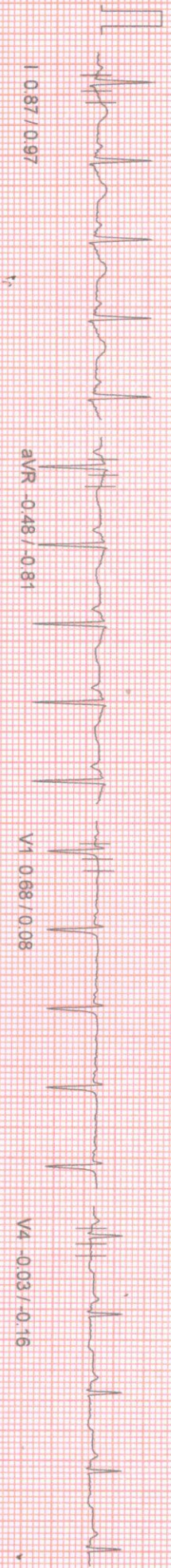

I 0.87 / 0.97

aVR -0.48 / -0.81

V1 0.68 / 0.08

V4 -0.03 / -0.16

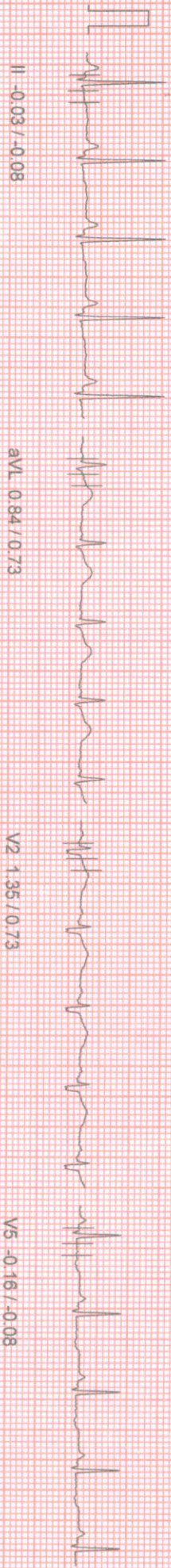

II -0.03 / -0.08

aVL 0.94 / 0.73

V2 1.35 / 0.73

V5 -0.16 / -0.08



III -0.84 / -0.81

aVF -0.48 / -0.48

V3 -0.06 / -0.16

V6 -0.32 / -0.16



V5

100 Hz

10mm/mV 25mm/Sec

NASAN (C) ST-Vin Standard BL 6.91, Unit Ver 4.20

PID : HEIGHT : 162 Cm WEIGHT : 75.00 Kg
PAT NAME : MRS. POOJA DAS 30/F
PROCOL : BRUCE
AGE : Standing
Levels (mm) / ST Slope (mV/s) measured at 80 ms Post J

December 08, 2021 10:36 am
Report time 10:37 am
PHASE TIME : 01:06 SPEED: 0.0 kmph
STAGE DURATION : 00:00 GRADE: 0.0
HR : 100 bpm BP : 100 / 80 mm
QRS Lead : V5 METs : 1.00

I 0.81 / 0.97

aVR -0.45 / -0.81

V1 0.64 / 0.08

V4 -0.06 / -0.08

II -0.06 / -0.24

aVL 0.81 / 0.73

V2 1.29 / 0.81

V5 -0.19 / -0.16

III -0.77 / -0.81

aVF -0.48 / -0.56

V3 -0.06 / -0.08

V6 -0.29 / -0.24

V5

100 Hz

10mm/1v 25mm/sec

NASAN (C) ST-Win Standard BL 6.91 Unit Ver 4.20

PAT ID : HEIGHT : 162 Cm WEIGHT : 75.00 Kg
PAT NAME : MRS. POOJA DAS 30/F
PROTOCOL : BRUCE
PAGE : HyperVentilation
ST Levels (mm) / ST Slope (mV/s) measured at 80 ms Post J

December 08, 2021 10:36 am
Report time 10:37 am
PHASE TIME : 01:12 SPEED: 0.0 kmph
STAGE DURATION : 00:00 GRADE: 0.0
HR : 97 bpm BP : 100 / 80 mm
CRS Lead : V5 METs : 1.00

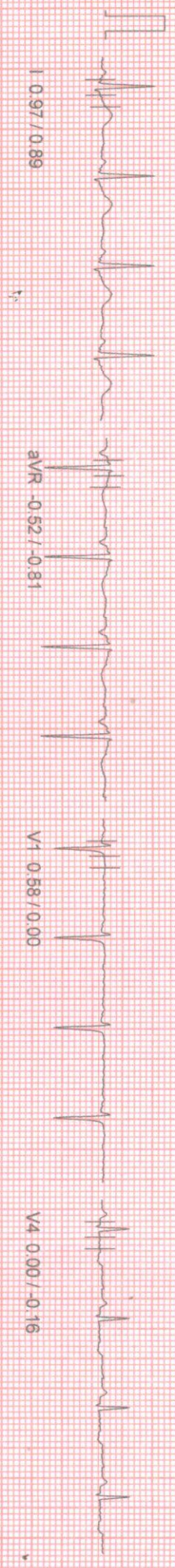

I 0.97 / 0.89

aVR -0.52 / -0.81

V1 0.58 / 0.00

V4 0.00 / -0.16



II 0.00 / -0.08

aVL 0.97 / 0.73

V2 1.22 / 0.73

V5 -0.10 / -0.16

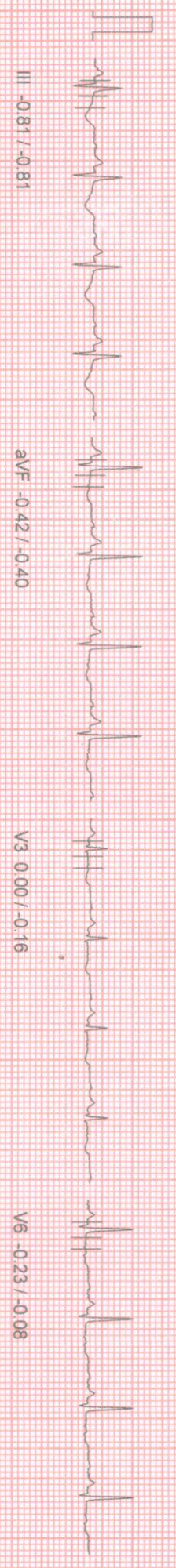

III -0.81 / -0.81

aVF -0.42 / -0.40

V3 0.00 / -0.16

V6 -0.23 / -0.08

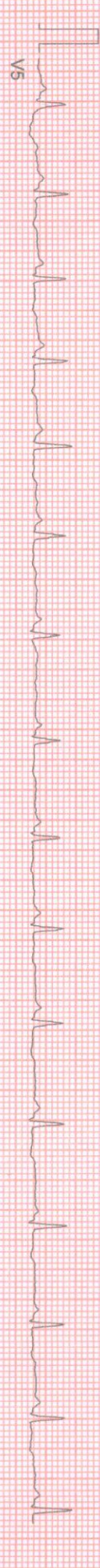

V5

PAT ID : HEIGHT : 162 Cm WEIGHT : 75.00 Kg
PAT NAME : MRS. POOJA DAS 30/F

Linked Median Report

PROTOCOL : BRUCE
Wait For Exercise
Levels (mm) / ST Slope (mV/s) measured at 80 ms Post J

December 08, 2021 10:36 am
Report time : 10:38 am
PHASE TIME : 01:53
STAGE DURATION : 00:00
HR : 88 bpm
ORs Lead : V5
SPEED : 0.0 kmph
GRADE : 0.0
BP : 100 / 80 mm
METs : 3.40

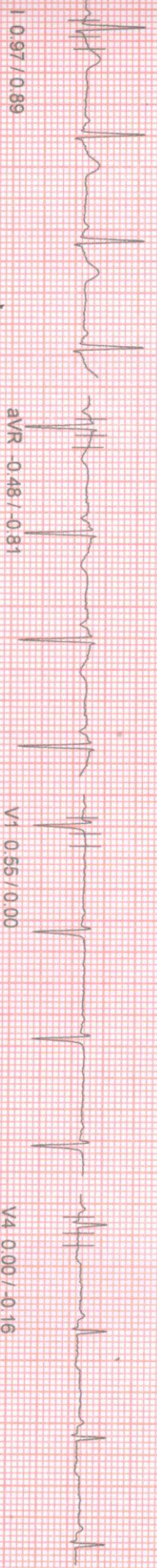

I 1.097 / 0.89

aVR -0.48 / -0.31

V1 0.56 / 0.00

V4 0.00 / -0.16

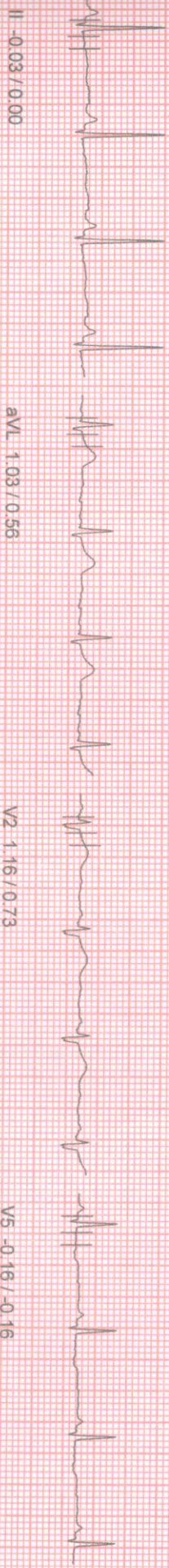

II -0.03 / 0.00

aVL 1.03 / 0.56

V2 1.16 / 0.73

V5 -0.16 / -0.16



III -1.00 / -1.05

aVF -0.39 / -0.40

V3 -0.03 / -0.08

V6 -0.23 / -0.08

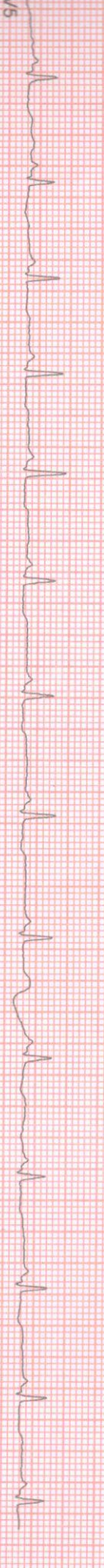

V5

100 Hz

10mm/mv, 25mm/sec

Linked Median Report

PATIENT ID : HEIGHT : 162 Cm WEIGHT : 75.00 Kg
PATIENT NAME : MRS. POOJA DAS 30/F
PROTOCOL : BRUCE
STAGE : Exercise Stage 1
ST Levels (mm) / ST Slope (mV/s) measured at 80 ms Post J

December 08, 2021 10:36 am
Report time : 10:41 am
PHASE TIME : 03:00 SPEED: 2.7 kmph
STAGE DURATION : 03:00 GRADE: 10.0
HR : 160 bpm BP : 110/90 mm
QRS Lead : V5 METs : 5.70

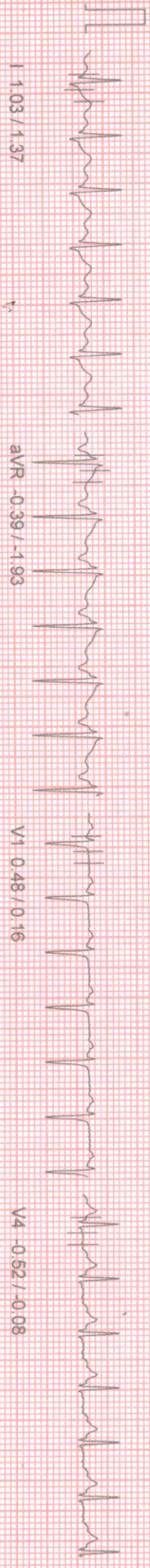

I 103/137

aVR -0.39/-1.93

V1 0.48/0.16

V4 -0.52/-0.08



II -0.42/0.56

aVL 1.22/0.89

V2 1.19/1.29

V5 -0.61/-0.24



III -1.48/-2.18

aVF -0.90/-0.73

V3 -0.61/-0.48

V6 -0.84/-0.40

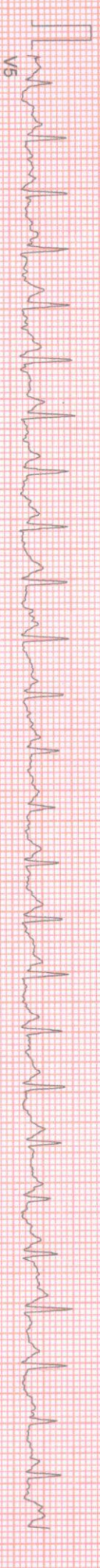

V5

100 Hz

10mm/1mv 25mm/sec

NASAN (C) ST-Win Standard BL 6.91, Unit Ver 4.20

Linked Median Report

PATIENT ID : HEIGHT : 162 Cm WEIGHT : 75.00 Kg
PATIENT NAME : MRS. POOJA DAS 30/F
PROTOCOL : BRUCE
PAGE : Exercise Stage 2
ST Levels (mm) / ST Slope (mV/s) measured at 80 ms Post J

December 08, 2021 10:36 am
Report time 10:44 am
PHASE TIME : 06:00
STAGE DURATION : 03:00
HR : 181 bpm
QRS Lead : V5
SPEED : 4.0 kmph
GRADE : 12.0
BP : 120 / 100 rr
METS : 8.00

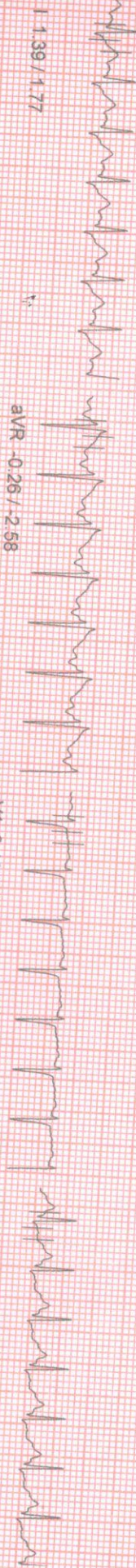

I 139/177

aVR -0.26 / -2.58

V1 0.10 / 0.08

V4 -0.97 / 0.08



II -0.87 / 1.21

aVL 1.71 / 1.13

V2 1.19 / 1.29

V5 -1.03 / 0.24

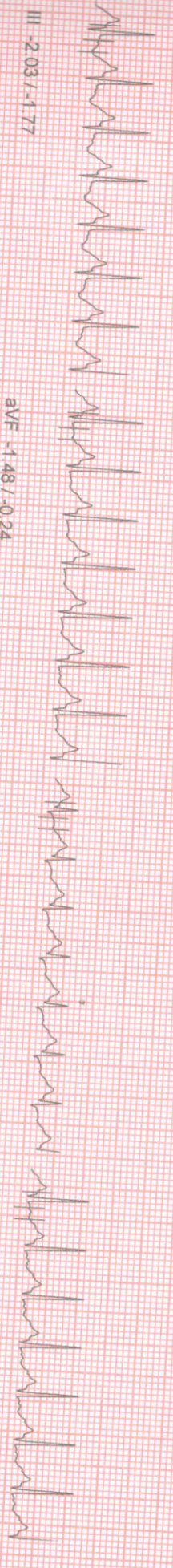

III -2.03 / -1.77

aVF -1.48 / -0.24

V3 -0.77 / 0.24

V6 +1.06 / 0.00



V5

100 Hz

10mm/mv, 25mm/sec

MASDAK (C) ST WPN Standard III 8.01

PATIENT ID : HEIGHT : 162 Cm WEIGHT : 75.00 KG

PATIENT NAME : MRS. POOJA DAS 30/F

PROTOCOL : BRUCE

STAGE : Peak Exercise

ST Levels (mm) / ST Slope (mV/s) measured at 80 ms Post J

Linked Median Report

December 08, 2021 10:36 am

Report time 10:44 am

PHASE TIME	: 06:01	SPEED	: 5.5 kmph
STAGE DURATION	: 00:01	GRADE	: 14.0
HR	: 181 bpm	BP	: 120 / 100 rr
QRS Lead	: V5	METS	: 8.00

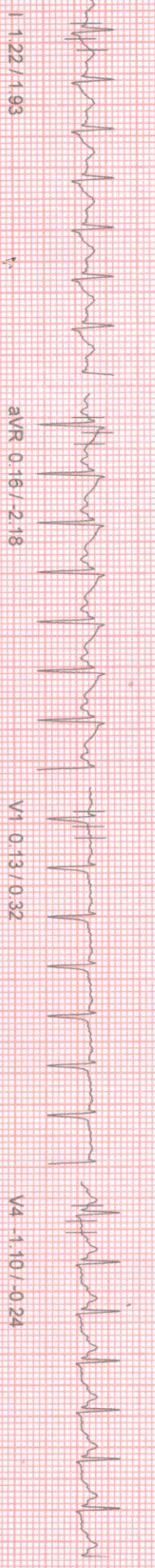

aVR 0.16 / -2.18

V1 0.13 / 0.32

V4 -1.10 / -0.24



aVL 1.74 / 1.37

V2 1.19 / 1.45

V5 -1.29 / -0.32

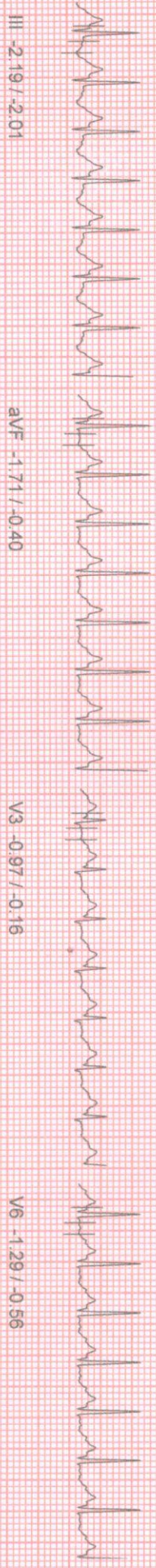

aVF -1.71 / -0.40

V3 0.97 / -0.16

V6 -1.29 / -0.56

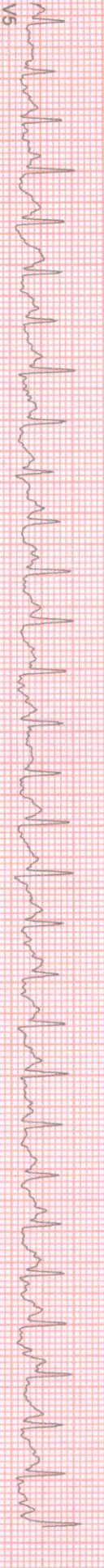

100 HZ

10mm/mv, 25mm/sec

MASAN (C) ST-Win Standard BL 6.91, Unit Ver 4.20

Linked Median Report

PATIENT ID : HEIGHT : 162 Cm WEIGHT : 75.00 Kg
PATIENT NAME : MRS. POOJA DAS 30/F
PROTOCOL : BRUCE
STAGE : Recovery
ST Levels (mm) / ST Slope (mV/s) measured at 80 ms Post J

December 08, 2021 10:36 am
Report time 10:45 am
PHASE TIME : 06:01 SPEED : 0.0 kmph
STAGE DURATION : 01:00 GRADE : 0.0
HR : 165 bpm BP : 120 / 100 rr
QRS Lead : V5 METs : 1.00

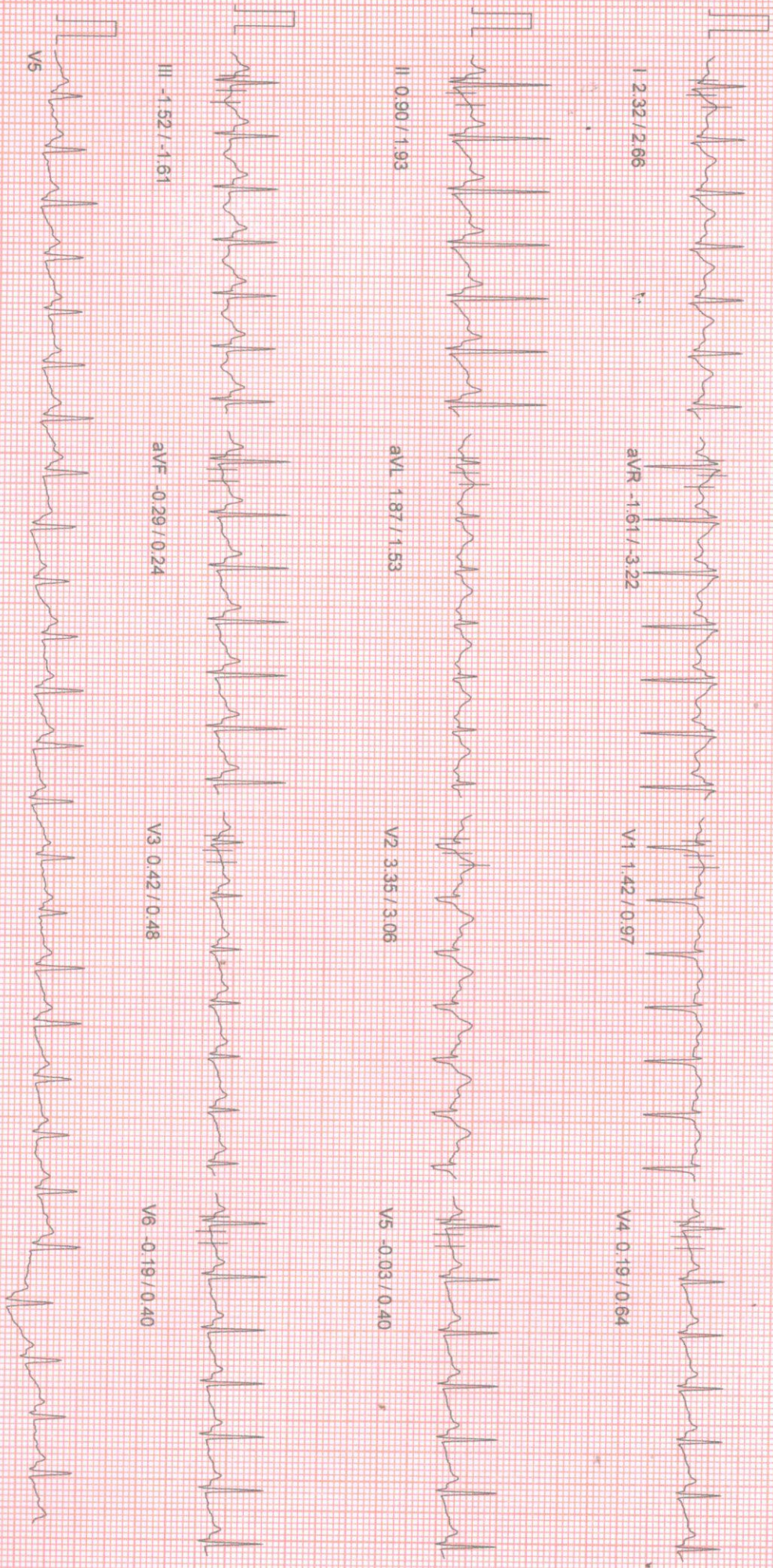

PATIENT ID : HEIGHT : 162 Cm WEIGHT : 75.00 Kg
PATIENT NAME : MRS. POOJA DAS 30/F
PROTOCOL : BRUCE
STAGE : Recovery
ST Levels (mm) / ST Slope (mV/s) measured at 80 ms Post J

Linked Median Report

December 08, 2021 10:36 am
Report time 10:46 am
PHASE TIME : 06:01
STAGE DURATION : 02:00
HR : 138 bpm
QRS Lead : V5
SPEED : 0.0 kmph
GRADE : 0.0
BP : 120 / 100 r
METs : 1.00

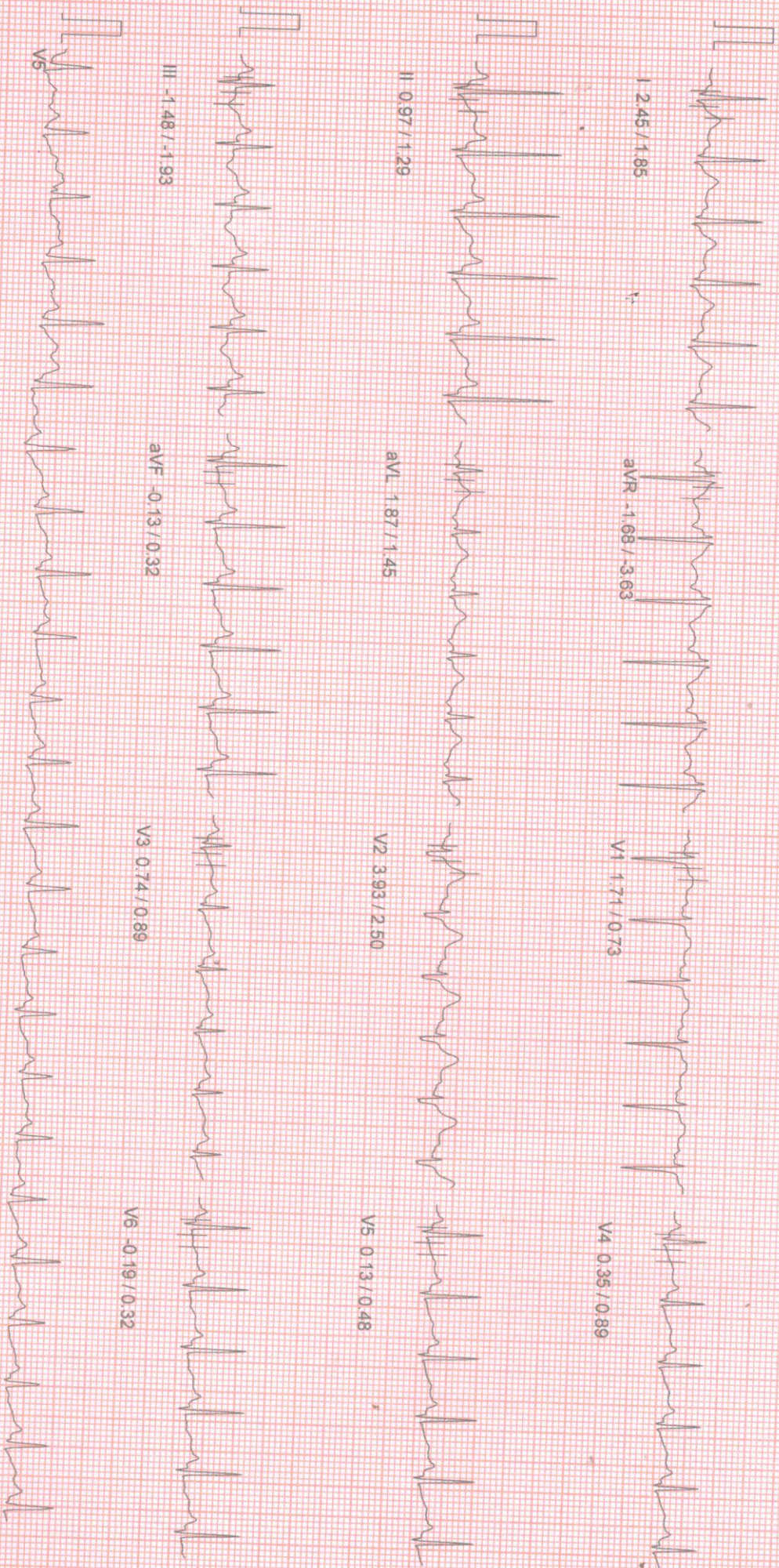

100 Hz
10mm/rvv 25mm/sec

PATIENT ID : HEIGHT : 162 Cm WEIGHT : 75.00 Kg
PATIENT NAME : MRS. POOJA DAS 30/F
PROTOCOL : BRUCE
STAGE : Recovery
ST Levels (mm) / ST Slope (mV/s) measured at 80 ms Post J

December 08, 2021 10:36 am
Report time 10:47 am
PHASE TIME : 06:01 SPEED: 0.0 kmph
STAGE DURATION : 03:00 GRADE: 0.0
HR : 125 bpm BP : 120 / 100 mm
QRS Lead V5 METs : 1.00

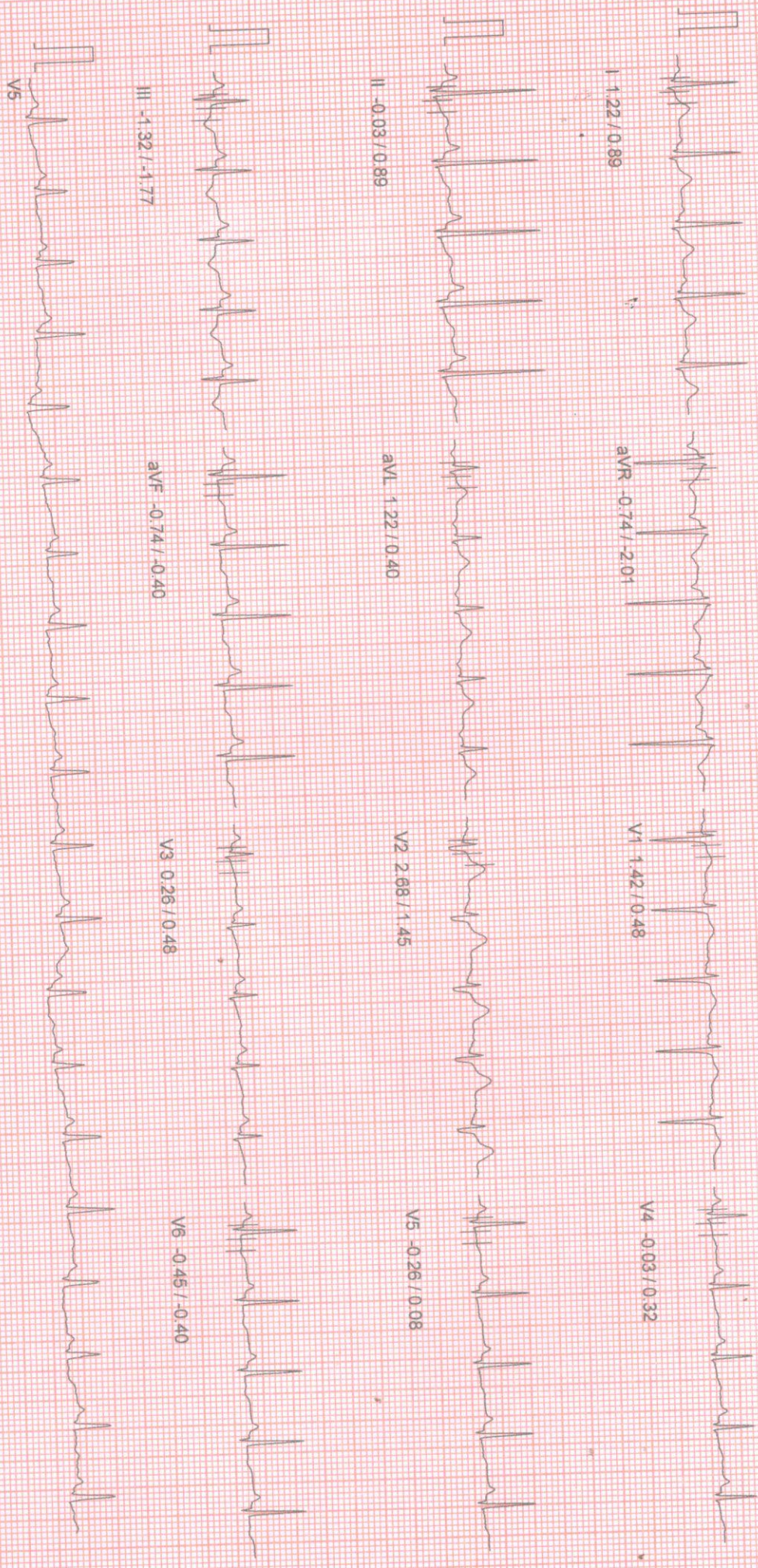

100 HZ

10mm/mV, 25mm/sec

NASAN (C) ST-Win Standard BL 6.91, Unit Ver A.20

Linked Median Report

PATIENT ID : HEIGHT : 162 Cm WEIGHT : 75.00 Kg
 PATIENT NAME : MRS. POOJA DAS 30/F
 PROTOCOL : BRUCE
 STAGE : Recovery
 ST Levels (mm) / ST Slope (mV/s) measured at 80 ms Post J

December 08, 2021 10:36 am
 Report time 10:48 am
 PHASE TIME : 06:01
 STAGE DURATION : 04:00
 HR : 123 bpm
 QRS Lead : V5
 SPEED : 0.0 kmph
 GRADE : 0.0
 BP : 120 / 100 mm
 METs : 1.00

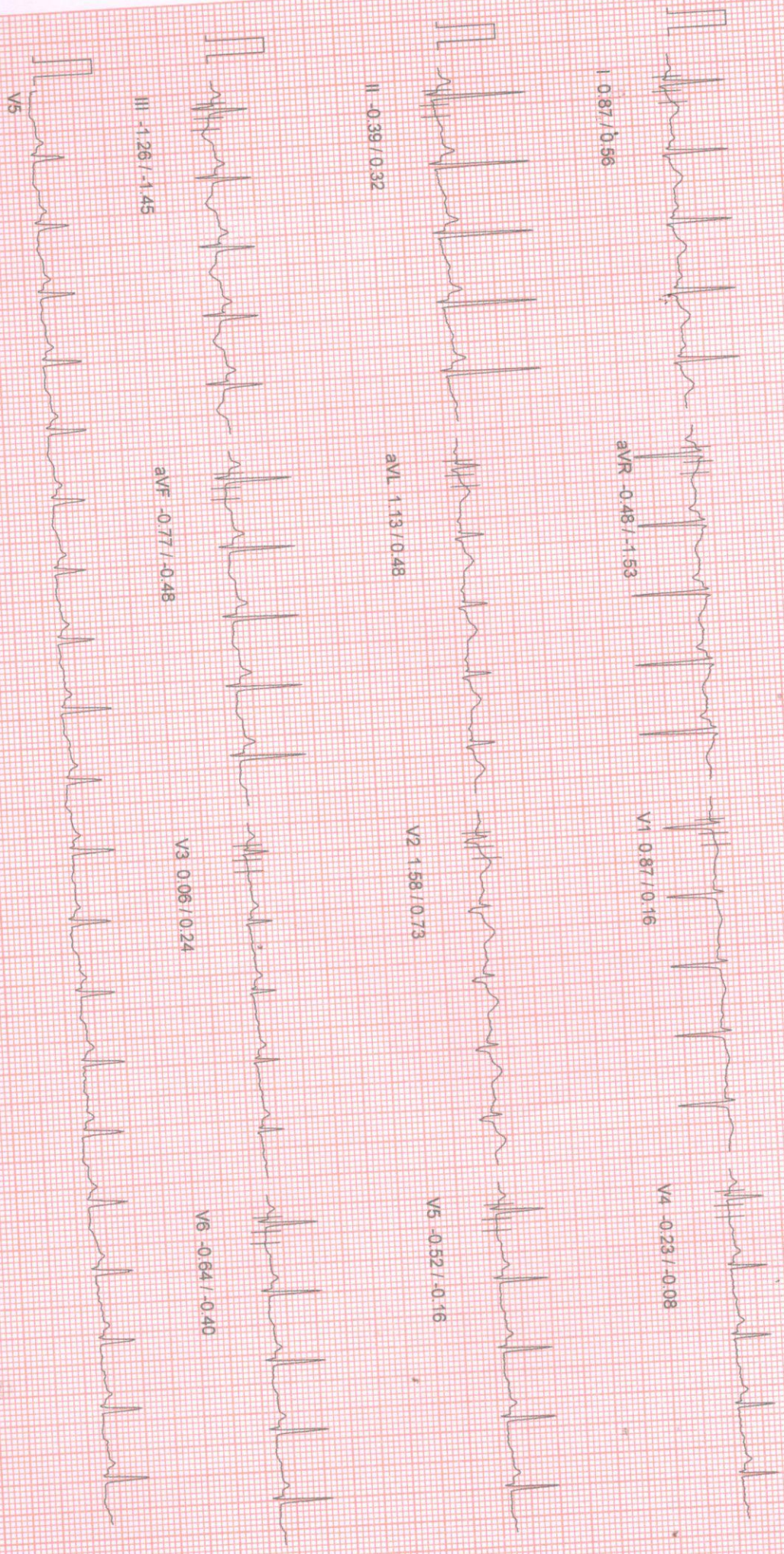

PATIENT ID : HEIGHT : 162 Cm WEIGHT : 75.00 Kg
PATIENT NAME : MRS. POOJA DAS 30/F

Linked Median Report

PROTOCOL : BRUCE
STAGE : Recovery
ST Levels (mm) / ST Slope (mV/s) measured at 80 ms Post J

December 08, 2021 10:36 am
Report time 10:49 am
PHASE TIME : 06:01 SPEED: 0.0 kmph
STAGE DURATION : 05:00 GRADE: 0.0
HR : 120 bpm BP : 120 / 100 m
GRS Lead : V5 METs : 1.00



I 0.81 / 0.89

aVR -0.23 / -1.06

V1 0.84 / 0.08

V4 -0.42 / -0.16

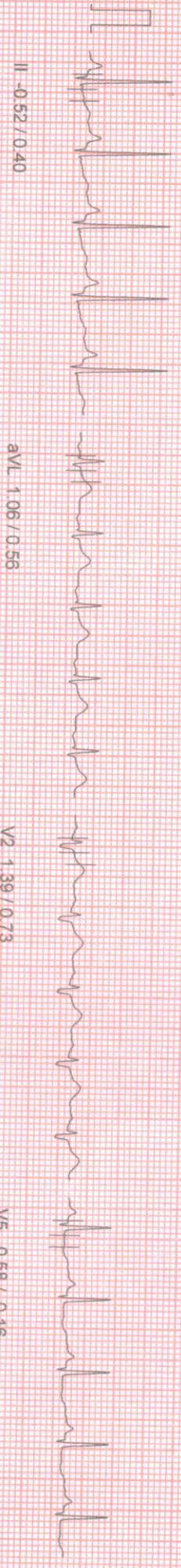

II -0.52 / 0.40

aVL 1.06 / 0.56

V2 1.39 / 0.73

V5 -0.58 / -0.16

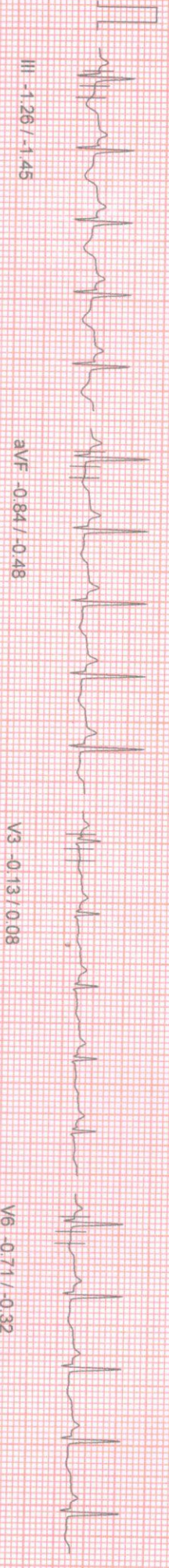

III -1.26 / -1.45

aVF -0.84 / -0.48

V3 -0.13 / 0.08

V6 -0.71 / -0.32

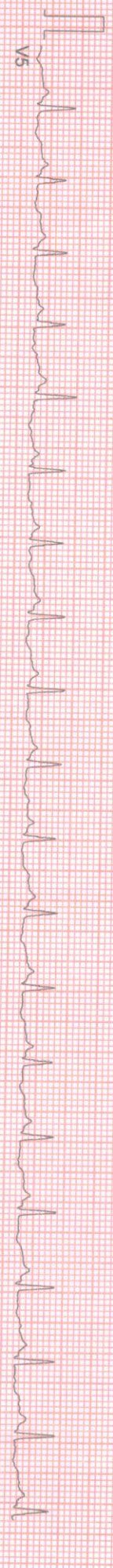

V5

100 Hz

10mm/mV 25mm/sec

HEID : 162 Cm WEIGHT : 75.00 Kg
NAME : MRS. POOJA DAS 30/F
BRUCE

APOLLO CLINIC
ST Tables

December 08, 2021
Report time : 10:36 AM

Phase	I	II	III	aVR	aVL	aVF	V1	V2	V3	V4	V5	V6
Pre-Test	0.9	0.0	-0.9	-0.4	0.9	-0.5	0.7	1.5	-0.1	-0.1	0.0	-0.2
Supine	0.9	-0.0	-0.8	-0.5	0.8	-0.5	0.7	1.4	-0.1	-0.0	-0.2	-0.3
Standing	0.8	-0.1	-0.8	-0.5	0.8	-0.5	0.6	1.3	-0.1	-0.1	-0.2	-0.3
HyperVentilation	0.9	-0.1	-0.9	-0.5	0.9	-0.5	0.6	1.3	-0.1	-0.1	-0.2	-0.2
Wait For Exercise	1.0	-0.0	-1.0	-0.5	1.0	-0.4	0.5	1.2	-0.0	0.0	-0.2	-0.8
Exercise Stage 1	0.8	-0.4	-1.3	-0.3	1.0	-0.8	0.4	1.2	-0.6	-0.6	-0.7	-0.8
Exercise Stage 2	1.6	-0.5	-1.9	-0.5	1.7	-1.2	0.2	1.4	-0.5	-0.7	-0.7	-0.8
Peak Exercise	1.6	-0.5	-1.9	-0.5	1.7	-1.2	0.2	1.4	-0.5	-0.7	-0.7	-0.8
Recovery 1	2.2	0.8	-1.5	-1.4	1.7	-0.3	1.3	3.2	0.5	0.3	-0.1	-0.3
Recovery 3	1.8	0.1	-1.6	-1.0	1.5	-0.8	1.5	3.1	0.3	-0.1	-0.4	-0.5

ST SLOPES

Phase	I	II	III	aVR	aVL	aVF	V1	V2	V3	V4	V5	V6
Pre-Test	0.9	0.3	-1.0	-1.0	0.6	-0.4	0.0	0.7	-0.1	-0.1	-0.2	0.2
Supine	1.0	-0.1	-0.8	-0.8	0.7	-0.5	0.1	0.7	-0.2	-0.2	-0.1	0.0
Standing	1.0	-0.2	-0.8	-0.8	0.7	-0.6	0.1	0.8	-0.1	-0.1	-0.1	0.0
HyperVentilation	1.0	-0.2	-1.0	-0.8	0.7	-0.6	0.1	0.8	-0.1	-0.1	-0.1	0.0
Wait For Exercise	0.9	0.0	-1.0	-0.8	0.6	-0.4	0.0	0.7	-0.1	-0.2	-0.2	0.0
Exercise Stage 1	1.3	0.4	-1.8	-1.7	0.6	-0.6	0.1	1.6	-0.3	-0.3	-0.2	0.0
Exercise Stage 2	1.9	1.2	-1.1	-2.6	1.3	0.2	0.2	2.3	0.4	0.2	0.3	0.0
Peak Exercise	1.9	1.2	-1.1	-2.6	1.3	0.2	0.2	2.3	0.4	0.2	0.3	0.0
Recovery 1	2.1	2.0	-2.2	-3.2	1.1	0.2	0.6	2.7	0.8	0.6	0.4	0.0
Recovery 3	1.2	1.0	-2.0	-2.3	0.7	-0.2	0.5	1.5	0.7	0.2	0.1	0.0

NASAN (C) ST-Win Standard BL 6:91, Unit No. 4/5

APOLLO CLINIC @ OM TOWER
Opp. of Rabindra Bharati University
Licensee : Satyam Credit Pvt. Ltd.
36C, B.T. Road, Kolkata - 700 002
E-mail : sinthimor@theapolloclinic.com
satyamcreditpvtltd@gmail.com

033 2556 3333 033 2556 5555
+91 98521 66666 +91 74392 97827

THE ID: _____
PATIENT NAME: MRS. POOJA DAS 30/F

Apollo *Expertise. Close to you.*
APOLLO CLINIC @ OM TOWER
Opp. of Rabindra Bharati University

APOLLO CLINIC
36C, B.T. ROAD, KOLKATA- 700 002

Summary Report

Report time :
December 08, 2021

Ref. By : Not Applicable
(Not Applicable)

PROTON COLIC : BRUCE
PATIENTS HEIGHT : 162 Cm
PATIENT AID : PATIENT WEIGHT : 75.00 Kg
OBJECT OF TEST : SCREENING
RISK FACTORS : NIL
ACTIVITY : VERY ACTIVE
MEDICATION :
BRIEF HISTORY :
OTHER INVESTIGATION : NIL
REASON FOR TERMINATION : TARGET HEART RATE ACHIEVED
EXERCISE TOLERANCE : GOOD
EXERCISE INDUCED ARRHYTHMIA : NO
HAEMO RESPONSE : ADEQUATE
CHRONO RESPONSE : ADEQUATE
FINAL IMPRESSION : STRESS TEST IS NEGATIVE FOR PROVOCABLE MYOCARDIAL ISCHEMIA.

XYZ
MID

APOLLO CLINIC @ OM TOWER
Opp. of Rabindra Bharati University
Licensee : Satyam Credit Pvt. Ltd.
36C, B.T. Road, Kolkata - 700 002
E-mail : sinthimor@theapolloclinic.com
satyamcreditpvtltd@gmail.com

033 2556 3333 033 2556 3555
+91 98521 66666 +91 74392 97827

PROTOCOL : BRUCE

PATIENT'S HEIGHT : 162 Cm

PATIENT WEIGHT : 75.00 Kg

Ref. By : Not Applicable

(Not Applicable)

Stages	Stage Time	Speed (Kmph) / Grade (%)	HR bpm	BP mmHg	R.P.P. X 1000	METS	ST Level I	Stage Comments
Pre-Test	00:27	0.00 / 0.00	96	100 / 80	9	1.00	0.90	
Supine	00:24	0.00 / 0.00	108	100 / 80	10	1.00	0.87	
Standing	00:14	0.00 / 0.00	100	100 / 80	10	1.00	0.81	
Hyper-Ventilation	00:06	0.00 / 0.00	97	100 / 80	9	1.00	0.90	
Wait For Exercise	00:40	0.00 / 0.00	88	100 / 80	8	1.00	0.97	
Exercise Stage 1	03:00	2.70 / 10.00	160	110 / 90	17	5.70	0.81	
Exercise Stage 2	03:00	4.00 / 12.00	181	120 / 100	21	8.00	1.58	
Peak Exercise	00:01	5.50 / 14.00	181	120 / 100	21	8.00	1.58	
Recovery 1	01:00	0.00 / 0.00	165	120 / 100	19	1.00	2.19	
Recovery 3	03:00	0.00 / 0.00	125	120 / 100	15	1.00	1.77	

TOTAL EXER TIME : 6 : 1 min

MAX HR : 182 bpm (95.79 % of 190 bpm)

MAX BP : 120 / 100 mmHg

MAX WORKLOAD : 8.00

DISTANCE COVERED : 0.34 Km

DOUBLE PRODUCT : 21840.00



XYZ
 MD

HEIGHT : 162 Cm WEIGHT : 75.00 Kg
MRS. POOJA DAS 30/F
BRUCE

STRESS TEST IS NEGATIVE FOR PROVOCABLE MYOCARDIAL ISCHEMIA.

APOLLO CLINIC
Extra Comments

December 08, 2021
Report time

DR. SIDDHARTHA KUNDU
MBBS (Gen), PGDCC, CCERDM
Clinical Cardiologist
Ex Sr Resident, Cardiology Dept
R.R. Singh Memorial Hospital