

भारत सरकार  
Government of India



Sanjay Kumar  
Sanjay Kumar  
जन्म तिथि/DOB: 15/07/1988  
पुरुष/ MALE



3005 5219 5789  
VID: 9153 6235 6586 8195

मेरा आधार, मेरी पहचान

भारतीय विशिष्ट पहचान प्राधिकरण  
Unique Identification Authority of India



पता:  
S/O: Hardwari Lal, Narat, Jhunjhunu,  
Rajasthan - 333502

Address:  
S/O: Hardwari Lal, Narat, Jhunjhunu,  
Rajasthan - 333502



3005 5219 5789  
VID: 9153 6235 6586 8195

QR Code with Photograph

*[Handwritten signature]*

9549634203

*[Handwritten signature]*

Rajasthan Diagnostic &  
Medical Research Centre  
Jhunjhunu

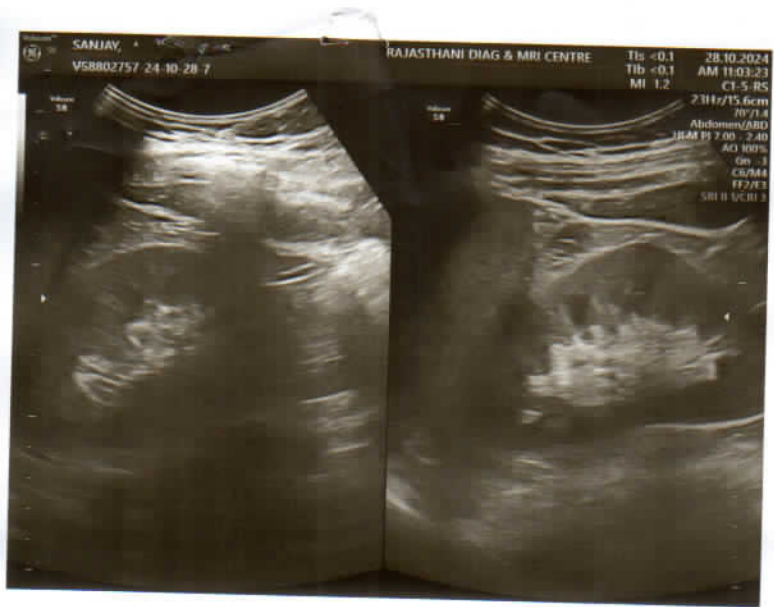



# RAJASTHANI DIAGNOSTIC & MR CENTRE

## FULLY COMPUTERISED PATHOLOGY LABORATORY

MRI

CT SCAN

TMT

SONOGRAPHY

X-RAY

ECG

MAMOGRAPHY

NAME	SANJAY KUMAR	AGE-	SEX: M
REF/BY:	BOB HEALTH CHECKUP	DATE	28-Oct-24

### ULTRASONOGRAPHY WHOLE ABDOMEN

**Liver:** is normal in size, shape and mild bright echotexture. No IHBR dilatation is seen. No focal mass seen. Portal vein and hepatic veins are normal in diameter. Common bile duct is normal in diameter and lumen is clear.

**Gall bladder:** is normal in size shape, location with echo free lumen. Wall thickness is normal. No echogenic shadow suggestive of calculus is seen. No focal mass or lesion is seen.

**Pancreas:** is normal in size, shape and echotexture. No focal mass or lesion is detected. Pancreatic duct is not dilated.

**Rt. Kidney:** is normal in size, shape, position and echotexture. Corticomedullary differentiation is well maintained. No evidence of definite calculus/ hydronephrosis is seen.

**Lt. Kidney:** is normal in size, shape, position and echotexture. Corticomedullary differentiation is well maintained. No evidence of definite calculus/ hydronephrosis is seen.

**Spleen:** is normal in size, regular in shape and echo texture. No focal lesion is seen. Splenic vessels are normal.

**Urinary Bladder:** is well distended. Outline of bladder is regular. Wall thickness is normal. No focal mass is seen. No echogenic shadow suggestive of calculus is seen.

**Prostate:** is normal in size, regular in shape and outline. Capsule is intact.

No evidence of ascites is seen. No significant Lymphadenopathy is seen. No obvious bowel pathology is seen. Retroperitoneum including aorta, IVC are unremarkable.

### IMPRESSION:

- ❖ Grade I fatty liver.

Advised: clinicopathological correlation

DR. ANUSHA MAHALAWAT  
MD RADIODIAGNOSIS

Dr. Anusha Mahlawat  
MD (Radiodiagnosis)  
(RMC. 38742/25457)



THIS REPORT IS NOT VALID FOR MEDICO LEGAL PURPOSE





# RAJASTHANI DIAGNOSTIC & MR CENTRE

FULLY COMPUTERISED PATHOLOGY LABORATORY

MRI

CT SCAN

TMT

SONOGRAPHY

X-RAY

ECG

MAMOGRAPHY

Patient Name	SANJAY KUMAR	Patient ID	
Age	36 YRS	Date	28-Oct-24
Gender	M	Ref.Doctor	SELF

## X RAY CHEST (PA VIEW)

### FINDINGS:

Multiplereticulo-nodular opacities noted in bilateral lung fields predominantly in middle and lower lung zones.

The lungs are otherwise well-expanded with no pulmonary infiltrate.

Bilateral cardiophrenic and costophrenic angles clear.

Left hemidiaphragm appears mild elevated.

The cardiomediastinal silhouette is within normal limits.

### IMPRESSION:

- Few reticulonodular opacities in bilateral lung fields likely sequelae of old infective etiology/ fibrotic changes.
- Mildly elevated left hemidiaphragm ? cause ? parenchymal volume loss

Advised HRCT chest for further evaluation.

*Nirmala*  
Dr. Nirmala Royal  
MD (Radiodiagnosis)  
RMC - 32422/24686

*Note - Please correlate the measurements on the typed report with the image and in case of any discrepancy/doubt, please contact us immediately. There is only a professional opinion and should be correlated clinically. No valid for medico-legal purpose.*

Dr. Nirmala Royal  
MD (Radiodiagnosis)  
RMC 32422/24686



आपातकालीन सेवाएं

THIS REPORT IS NOT VALID FOR MEDICO LEGAL PURPOSE



ECG

RAJASTHANI DIAG. & MR CENTRE, JHUNJHUNU  
36 BOB 28.10. / SANJAY KUMAR / 36 Yrs / M / 165Cms. / 71Kgs. / Non Smoker  
Heart Rate : 78 bpm / Tested On : 28-Oct-24 11:28:45 / HF 0.05 Hz - LF 35 Hz / Notch 50 Hz / Sn 1.00 Cm/mV / Sw 25 mm/s  
/ Refd By: BOB HEALTH CHECK UP

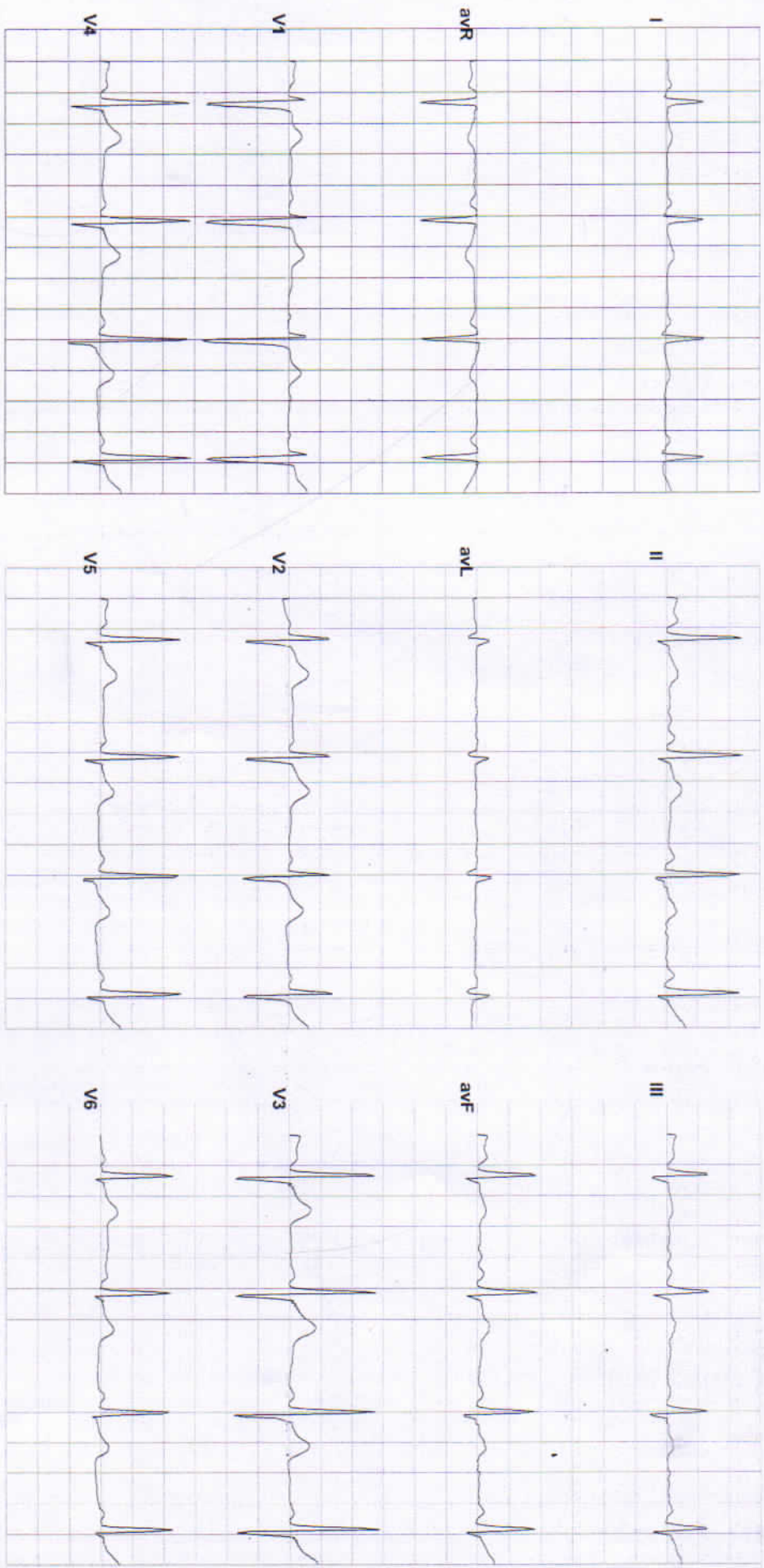

II  
Vent Rate : 78 bpm  
PR Interval : 120 ms  
QRS Duration: 84 ms  
QT/QTc Int : 366/398 ms  
P-QRS-T axis: 69.00 • 55.00 • 72.00 •

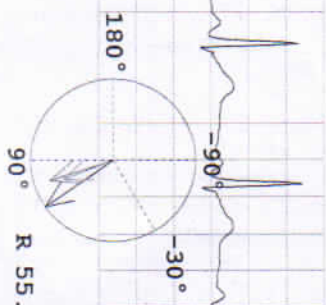

Axis  
R 55.00° T 72.00° P 69.00°

Reported By:

Rajasthani Diagnostic & Medical Research Centre  
Jhunjhunu



# RAJASTHANI DIAGNOSTIC & MRI CENTRE

FULLY COMPUTERISED PATHOLOGY LABORATORY



NABL CERTIFICATE NO.  
MC-5346

MRI CT SCAN TMT SONOGRAPHY X-RAY ECG MAMOGRAPHY

## Hematology Analysis Report

First Name: SANJAY KUMAR    Sample Type:    Sample ID: 5  
 Last Name:    Department:    Test Time: 28/10/2024 10:23  
 Gender: Male    Med Rec. No.:    Diagnosis:  
 Age: 36 Year

Parameter	Result	Ref. Range	Unit
1 WBC	4.61	4.00-10.00	10 <sup>3</sup> /uL
2 Neu%	47.5 L	50.0-70.0	%
3 Lym%	43.0 H	20.0-40.0	%
4 Mon%	6.8	3.0-12.0	%
5 Eos%	2.4	0.5-5.0	%
6 Bas%	0.3	0.0-1.0	%
7 Neu#	2.20	2.00-7.00	10 <sup>3</sup> /uL
8 Lym#	1.98	0.80-4.00	10 <sup>3</sup> /uL
9 Mon#	0.31	0.12-1.20	10 <sup>3</sup> /uL
10 Eos#	0.11	0.02-0.50	10 <sup>3</sup> /uL
11 Bas#	0.01	0.00-0.10	10 <sup>3</sup> /uL
12 RBC	4.94	3.50-5.50	10 <sup>6</sup> /uL
13 HGB	11.9	11.0-16.0	g/dL
14 HCT	41.9	37.0-54.0	%
15 MCV	84.9	80.0-100.0	fL
16 MCH	24.1 L	27.0-34.0	pg
17 MCHC	28.4 L	32.0-36.0	g/dL
18 RDW-CV	13.4	11.0-16.0	%
19 RDW-SD	46.8	35.0-56.0	fL
20 PLT	201	100-300	10 <sup>3</sup> /uL
21 MPV	9.5	6.5-12.0	fL
22 PDW	11.7	9.0-17.0	%
23 PCT	0.190	0.108-0.282	%
24 P-LCR	32.3	11.0-45.0	%
25 P-LCC	65	30-90	10 <sup>3</sup> /uL

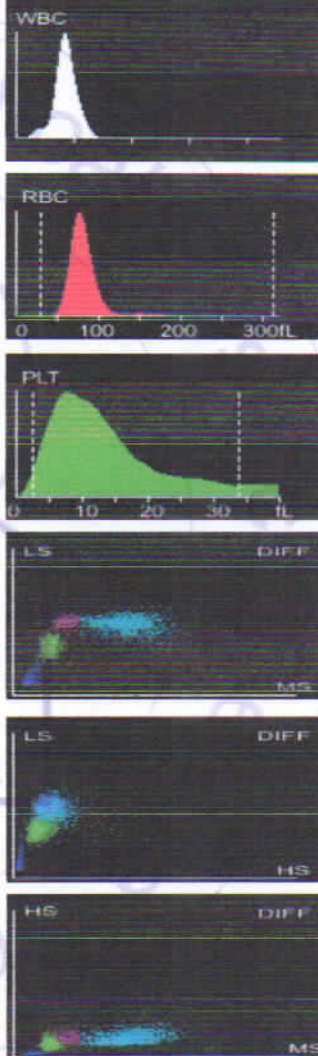

*Mamta Khuteta*  
 Dr. Mamta Khuteta  
 M.D. (Path.)  
 RMC No : 4720/16260

Submitter:    Operator: admin    Approver:  
 Draw Time: 28/10/2024 10:22    Received Time: 28/10/2024 10:22    Validated Time:  
 Report Time: 28/10/2024 14:49    Remarks:

\*The Report is responsible for this sample only. If you have any questions, please contact us in 24 hours



THIS REPORT IS NOT VALID FOR MEDICO LEGAL PURPOSE





# RAJASTHANI DIAGNOSTIC & MRI CENTRE



FULLY COMPUTERISED PATHOLOGY LABORATORY

MRI CT SCAN TMT SONOGRAPHY X-RAY ECG MAMOGRAPHY

NABL CERTIFICATE NO.  
MC-5346

Patient Name: <b>SANJAY KUMAR</b>		Registered on : <b>28-10-2024 10:18 AM</b>
Sr. No. : <b>6</b>		Collected On : <b>28-10-2024 10:18 AM</b>
Patient ID No.: <b>11197</b>		Received On : <b>28-10-2024 10:18 AM</b>
Age : <b>36</b> Gender : <b>MALE</b>		Reported On : <b>28-10-2024 02:46 PM</b>
Ref. By Dr : <b>MEDI-WHEEL HEALTH CHECKUP</b>		Bar Code 
		LIS Number <b>7 2 1 4</b>

## LIPID PROFILE COMPLETE

Test Name	Observed Values	Units	Reference Intervals
Cholesterol (Method : CHOD-PAP)	186.00	mg/dL	Adults- Desirable: <200 Borderline: 200-239 High: >239 Children- Desirable: <170 Borderline: 170-199 High: >199
HDL Cholesterol	46.00	mg/dL	35--88
Triglycerides (Method : GPO)	117.00	mg/dL	Recommended triglycerides levels for adults: Normal: <161 High: 161-199 Hypertriglycerdemic: 200-499 Very high:>499
LDL Cholesterol	116.60	mg/dL	0--150
VLDL Cholesterol	23.40	mg/dL	0--35
TC/HDL Cholestrol Ratio	4.04	Ratio	2.5--5
LDL/HDL Ratio	2.53	Ratio	1.5--3.5

## HAEMATOLOGY

Test Name	Observed Values	Units	Reference Intervals
ESR (Erythrocyte Sedimentation Rate)	15	mm/hr	20
BLOOD GROUPING (ABO & Rh )	AB+ Positive		

*Ashish Sethi*

Dr. Ashish Sethi  
Consultant Biochemist

**24/7**  
EMERGENCY SERVICE  
LOGIST

*Namita Khulela*

Dr. Namita Khulela  
M.D (Path)  
MICROBIOLOGIST

PATHOLOGIST



This Reports is Not Valid For Medical Legal Purposes. \* Identification and name of person is not our responsibility.

**THIS REPORT IS NOT VALID FOR MEDICAL LEGAL PURPOSE**

No part of this report should be reproduced or transmitted in any form or by any means, electronic, mechanical, photocopying, recording, scanning, or otherwise, without the prior written permission of the issuer. This report is for the patient's use only. It does not constitute a contract. The patient is advised to consult the doctor for the interpretation of the report. The doctor is not responsible for the use of the report. The doctor is not responsible for the use of the report. The doctor is not responsible for the use of the report.

**B-110, Indra Nagar, Jhunjhunu (Raj.) Ph. No. 01592-294977**



# RAJASTHANI DIAGNOSTIC & MRI CENTRE

FULLY COMPUTERISED PATHOLOGY LABORATORY

MRI CT SCAN TMT SONOGRAPHY X-RAY ECG MAMOGRAPHY



NABL CERTIFICATE NO.  
MC-5346

Patient Name: <b>SANJAY KUMAR</b>		Registered on : <b>28-10-2024 10:18 AM</b>
Sr. No. : <b>6</b>		Collected On : <b>28-10-2024 10:18 AM</b>
Patient ID No.: <b>11197</b>		Received On : <b>28-10-2024 10:18 AM</b>
Age : <b>36</b> Gender : <b>MALE</b>		Reported On : <b>28-10-2024 02:46 PM</b>
Ref. By Dr : <b>MEDI-WHEEL HEALTH CHECKUP</b>		Bar Code
		LIS Number <b>7 2 1 4</b>

## HAEMATOLOGY

### HbA1c(Glycosylated hemoglobin)

Test Name	Observed Values	Units	Reference Intervals
HbA1c(Glycosylated hemoglobin)	5.20	%	< 6.50 Non-Diabetic 6.50 - 7.00 Very Good Control 7.10 - 8.00 Adequate Control 8.10 - 9.00 Suboptimal Control 9.10 - 10.00 Diabetic Poor Control > 10.00 Very Poor Control
eAG (Estimated Average Glucose)	102.54	mg/dL	
eAG (Estimated Average Glucose)	5.69	mmol/L	

Method : Fluorescence Immunoassay Technology

Sample Type : EDTA Blood

Test Performed by:-

Fully Automated (EM 200 ) ERBA MANNHEIM.

**Remarks :**

Glycosylated Hemoglobin Testing is Recommended for both (a) Checking Blood Sugar Control in People who might be Pre-Diabetic. (b) Monitoring Blood Sugar Control in patients in more elevated levels, termed Diabetes Mellitus. The American Diabetic Association suggests that the Glycosylated Hemoglobin Test be Performed atleast Two Times in Year in Patients with Diabetes that are meeting Treatment Goals (and That have stable glycemic Control) and Quarterly in Patients with Diabetes whos therapy has changed or that are not meeting Glycemic Goals.

Glycosylated Hemoglobin measurement is not appropriate where there has been change in diet or Treatment within 6 Weeks. Hence people with recent Blood Loss, Hemolytic Anemia, or Genetic Differences in the Hemoglobin Molecule (Hemoglobinopathy) such as Sickle-cell Disease and other Conditions, as well as those that have donated Blood recently, are not suitable for this Test.

*Ashish Sethi*

Dr. Ashish Sethi  
Consultant Biochemist



*Mamta Khule*

Dr. Mamta Khule  
M.D (Path.)  
SNC No. : 4720/18360

PATHOLOGIST



This Reports is Not Valid For Medico Legal Purposes. \* Identification and name of person is not our responsibility.

આપાતકાલીન સેવા આપવામાં આવી છે. આ રિપોર્ટ મેડિકો લેગલ હેતુઓ માટે અમારું જવાબદારી નથી. ઉંમર, લિંગ, દવા અને અન્ય સંબંધિત પરિબલોનો અસર અમારું જવાબદારી નથી.







# RAJASTHANI DIAGNOSTIC & MRI CENTRE



FULLY COMPUTERISED PATHOLOGY LABORATORY

MRI CT SCAN TMT SONOGRAPHY X-RAY ECG MAMOGRAPHY

NABL CERTIFICATE NO.  
MC-5346

Patient Name: <b>SANJAY KUMAR</b>		Registered on : <b>28-10-2024 10:18 AM</b>
Sr. No. : <b>6</b>		Collected On : <b>28-10-2024 10:18 AM</b>
Patient ID No.: <b>11197</b>		Received On : <b>28-10-2024 10:18 AM</b>
Age : <b>36</b> Gender : <b>MALE</b>		Reported On : <b>28-10-2024 02:46 PM</b>
Ref. By Dr : <b>MEDI-WHEEL HEALTH CHECKUP</b>		Bar Code
		LIS Number <b>7 2 1 4</b>

## BIO-CHEMISTRY

Test Name	Observed Values	Units	Reference Intervals
Glucose Fasting (Method : GOD-POD)	89.00	mg/dL	Glucose Fasting Cord: 45-96 New born, 1d: 40 -60 New born,>1d: 50-80 Child: 60-100 Adult: 74-100 >60 Y: 82-115 >90 Y: 75-121
Blood Sugar PP (Method : GOD-POD)	116.00	mg/dL	Glucose 2 h Postparandial: <120

## KIDNEY FUNCTION TEST

Test Name	Observed Values	Units	Reference Intervals
Blood Urea (Method : Urease-GLDH)	26.00	mg/dL	Adults Women < 50 years : 13-40 Women > 50 years : 21-43 Men < 50 years : 19-45 Men > 50 years : 18-55 Children 1-3 years : 11-36 4-13 years : 15-36 13-19 years : 18-45
Creatinine (Method : Enzymatic Creatinase)	0.87	mg/dL	0.4--1.40
Calcium	9.87	mg/dL	8.5--11
Uric Acid (Method : Uricase-POD)	4.15	mg/dL	2.4--7.2

*Ashish Sethi*

Dr. Ashish Sethi  
Consultant Biochemist

**24/7**  
EMERGENCY SERVICE  
PATHOLOGIST

*Manita Khulek*

Dr. Manita Khulek  
M.D (Path.)  
QMC No. : 4720/16260

PATHOLOGIST



This Reports is Not Valid For Medical, Legal Purposes. Identification and name of person is not our responsibility.  
आपातकालीन सेवाएँ  
No part of this report should be reproduced. THIS REPORT IS NOT VALID FOR MEDICO LEGAL PURPOSE. Age, sex effect of drug and other relevant factor.

**B-110, Indra Nagar, Jhunjhunu (Raj.) Ph. No. 01592-294977**





# RAJASTHANI DIAGNOSTIC & MRI CENTRE

FULLY COMPUTERISED PATHOLOGY LABORATORY



MRI CT SCAN TMT SONOGRAPHY X-RAY ECG MAMOGRAPHY

NABL CERTIFICATE NO. MC-5346

Patient Name: <b>SANJAY KUMAR</b>		Registered on : 28-10-2024 10:18 AM
Sr. No. : 6		Collected On : 28-10-2024 10:18 AM
Patient ID No.: 11197		Received On : 28-10-2024 10:18 AM
Age : 36 Gender : MALE		Reported On : 28-10-2024 02:46 PM
Ref. By Dr : MEDI-WHEEL HEALTH CHECKUP		Bar Code 
		LIS Number 7 2 1 4

## BIO-CHEMISTRY Liver Function Test

Test Name	Observed Values	Units	Reference Intervals
SGOT/AST(Tech.: -UV Kinetic)	34.00	U/L	5-40
SGPT/ALT(Tech.: -UV Kinetic)	26.00	U/L	5-40
Bilirubin(Total) (Method : Diazo)	0.75	mg/dL	Adults: 0-2, Cord < 2 Newborns, premature 0-1 day : 1-8, 1-2 days : 6-12, 3-5 days : 10-14 Newborns, full term 0-1 day: 2-6, 1-2 days : 6-10, 3-5 days : 4-8
Bilirubin(Direct)	0.15	mg/dL	0-0.3
Bilirubin(Indirect)	0.60	mg/dL	0.1-1.0
Total Protein (Method : BIURET Method)	7.01	g/dL	Adults : 6.4 - 8.3 Premature : 3.6 - 6.0 Newborn : 4.6 - 7.0 1 Week : 4.4 - 7.6 7-12 months : 5.1 - 7.3 1-2 Years : 5.6 - 7.5 > 2 Years : 6.0 - 8.0
Albumin(Tech.: -BCG) (Method : BCG)	3.98	gm/dL	0-4 days: 2.8-4.4 4d-14 yrs: 3.8-5.4 14y-18y : 3.2-4.5 Adults 20-60 yrs: 3.5-5.2 60-90 yrs: 3.2-4.6
Globulin(CALCULATION)	3.03	gm/dL	2.5-4.5
A/G Ratio(Tech.: -Calculated)	1.31		1.2 - 2.5
Alkaline Phosphatase(Tech.: -Pnp Amp Kinetic)	219.00	U/L	108-306

*Ashish Sethi*

Dr. Ashish Sethi  
Consultant Biochemist

**24/7**  
EMERGENCY SERVICE  
LOGIST

*Namita Khule*

Dr. Namita Khule  
M.D. (Path.)  
Pathologist

PATHOLOGIST



This Report is Not Valid For Medical Legal Purpose. Identification and name of person is not our responsibility. No part of this report should be reproduced. THIS REPORT IS NOT VALID FOR MEDICO LEGAL PURPOSE. Age, sex effect of drug and other relevant factor.

**B-110, Indra Nagar, Jhunjhunu (Raj.) Ph. No. 01592-294977**





# RAJASTHANI DIAGNOSTIC & MRI CENTRE

FULLY COMPUTERISED PATHOLOGY LABORATORY



MRI CT SCAN TMT SONOGRAPHY X-RAY ECG MAMOGRAPHY

NABL CERTIFICATE NO.  
MC-5346

Patient Name: **SANJAY KUMAR**  
Sr. No. : 6  
Patient ID No.: 11197  
Age : 36 Gender : MALE  
Ref. By Dr : **MEDI-WHEEL HEALTH CHECKUP**



Registered on : 28-10-2024 10:18 AM  
Collected On : 28-10-2024 10:18 AM  
Received On : 28-10-2024 10:18 AM  
Reported On : 28-10-2024 02:46 PM  
Bar Code   
LIS Number 7 2 1 4

## BIO-CHEMISTRY Liver Function Test

Test Name	Observed Values	Units	Reference Intervals
SGOT/AST(Tech.: -UV Kinetic)	34.00	U/L	5-40
SGPT/ALT(Tech.: -UV Kinetic)	26.00	U/L	5-40
Bilirubin(Total) (Method : Diazo)	0.75	mg/dL	Adults : 0-2, Cord < 2 Newborns, premature 0-1 day : 1-8, 1-2 days : 6-12, 3-5 days : 10-14 Newborns, full term 0-1 day : 2-6, 1-2 days : 6-10, 3-5 days : 4-8
Bilirubin(Direct)	0.15	mg/dL	0-0.3
Bilirubin(Indirect)	0.60	mg/dL	0.1-1.0
Total Protein (Method : BIURET Method)	7.01	g/dL	Adults : 6.4 - 8.3 Premature : 3.6 - 6.0 Newborn : 4.6 - 7.0 1 Week : 4.4 - 7.6 7-12 months : 5.1 - 7.3 1-2 Years : 5.6 - 7.5 > 2 Years : 6.0 - 8.0
Albumin(Tech.: -BCG) (Method : BCG)	3.98	gm/dL	0-4 days: 2.8-4.4 4d-14 yrs: 3.8-5.4 14y-18y : 3.2-4.5 Adults 20-60 yrs: 3.5-5.2 60-90 yrs: 3.2-4.6
Globulin(CALCULATION)	3.03	gm/dL	2.5-4.5
A/G Ratio(Tech.: -Calculated)	1.31		1.2 - 2.5
Alkaline Phosphatase(Tech.: -Pnp Amp Kinetic)	219.00	U/L	108-306

*Ashish Sethi*

Dr. Ashish Sethi  
Consultant Biochemist

**24/7**  
EMERGENCY SERVICE  
LOGIST

*Namita Khule*

Dr. Namita Khule  
MD (Path)  
MBBS, DNB (Path)

PATHOLOGIST



This Report is Not Valid For Medical Legal Purposes. Identification and name of person is not our responsibility.  
No part of this report should be reproduced in any form without the written permission of the laboratory. THIS REPORT IS NOT VALID FOR MEDICO LEGAL PURPOSE. Age, sex effect of drug and other relevant factor.

**B-110, Indra Nagar, Jhunjhunu (Raj.) Ph. No. 01592-294977**





# RAJASTHANI DIAGNOSTIC & MRI CENTRE



FULLY COMPUTERISED PATHOLOGY LABORATORY

MRI CT SCAN TMT SONOGRAPHY X-RAY ECG MAMOGRAPHY

NABL CERTIFICATE NO. MC-5346

Patient Name: <b>SANJAY KUMAR</b>		Registered on : <b>28-10-2024 10:18 AM</b>
Sr. No. : <b>6</b>		Collected On : <b>28-10-2024 10:18 AM</b>
Patient ID No.: <b>11197</b>		Received On : <b>28-10-2024 10:18 AM</b>
Age : <b>36</b> Gender : <b>MALE</b>		Reported On : <b>28-10-2024 02:46 PM</b>
Ref. By Dr : <b>MEDI-WHEEL HEALTH CHECKUP</b>		Bar Code
		LIS Number <b>7 2 1 4</b>

## THYROID HORMONES T3,T4,TSH (THYROID PROFILE)

Test Name	Observed Values	Units	Reference Intervals
T3 (Total Triiodothyronine)	1.19	ng/ML	0.6 - 1.8 ng/ML
T4 (TotalThyroxine)	8.15	µg/dL	4.60-12.50 µg/dL
TSH (Thyroid Stimulating Hormone)	1.36	µIU/mL	0.35--5.50

Sample Type : **Serum**

Test Performed by:-

Fully Automated Chemi Luminescent Immuno Assay (**ARCHITECT- i1000 PLUS**) Abbott USA

**Remarks :**

Primary malfunction of the Thyroid gland may result in excessive (hyper) or Low (hypo) release of T3 or T4. In additional, as TSH directly affect thyroid function, malfunction of the pituitary or the hypothalamus influences the thyroid gland activity.

Disease in any portion of the thyroid-pituitary-hypothalamus system may influence the level of T3 and T4 in the blood, in Primary Hypothyroidism, TSH levels are significantly elevated, while in secondary and tertiary hypothyroidism, TSH levels may be low. In addition, in Euthyroid sick syndrome, multiple alterations in serum thyroid function test findings have been recognized.

*Ashish Sethi*

Dr. Ashish Sethi  
Consultant Biochemist



LOGIST

*Manita Khulela*

Dr. Manita Khulela  
M.D (Path.)

DMC No. : 4720/16260



PATHOLOGIST

This Reports is Not Valid For Medical Legal Purposes. Identification and name of person is not our responsibility. No part of this report should be reproduced for any purpose without prior written consent. THIS REPORT IS NOT VALID FOR MEDICO LEGAL PURPOSE. Age, sex effect of drug and other relevant factor.

**B-110, Indra Nagar, Jhunjhunu (Raj.) Ph. No. 01592-294977**





# RAJASTHANI DIAGNOSTIC & MRI CENTRE

FULLY COMPUTERISED PATHOLOGY LABORATORY

MRI CT SCAN TMT SONOGRAPHY X-RAY ECG MAMMOGRAPHY



NABL CERTIFICATE NO.  
MC-5346

Patient Name: <b>SANJAY KUMAR</b>		Registered on : <b>28-10-2024 10:18 AM</b>
Sr. No. : <b>6</b>		Collected On : <b>28-10-2024 10:18 AM</b>
Patient ID No.: <b>11197</b>		Received On : <b>28-10-2024 10:18 AM</b>
Age : <b>36</b> Gender : <b>MALE</b>		Reported On : <b>28-10-2024 02:46 PM</b>
Ref. By Dr : <b>MEDI-WHEEL HEALTH CHECKUP</b>		Bar Code 
		LIS Number <b>7 2 1 4</b>

## URINE EXAMINATION URINE COMPLETE

Test Name	Observed Values	Units	Reference Intervals
<b>PHYSICAL</b>			
Quantity	20	ml	
Colour	Yellow		
Appearance / Transparency	Clear		
Specific Gravity	1.020		
PH	6.0		4.5--6.5

<b>CHEMICAL</b>			
Reaction	Acidic		
Albumin	TRACE		
Urine Sugar	Nil		

<b>MICROSCOPIC</b>			
Red Blood Cells	Nil	/h.p.f.	
Pus Cells	2-3	/h.p.f.	
Epithelial Cells	1-2	/h.p.f.	
Crystals	Nil	/h.p.f.	
Casts	Nil	/h.p.f.	
Bactria	Nil	/h.p.f.	
Others	Nil	/h.p.f.	

Test Name	Observed Values	Units	Reference Intervals
URINE SUGAR FASTING	Nil		
URINE SUGAR PP	Nil		

<<< END OF REPORT >>>

>>> Results relate only to the sample as received. Kindly correlate with clinical condition. <<<

Note: This report is not valid for medico legal purposes.

*Ashish Sethi*  
Dr. Ashish Sethi  
Consultant Biochemist

**24/7**  
EMERGENCY SERVICE  
PATHOLOGIST

*Manish Khuleja*  
Dr. Manish Khuleja  
M.D. (Path.)  
MNC No. : 4720/15189

PATHOLOGIST



This Reports is Not Valid For Medico Legal Purpose. This report is not valid for medico legal purposes. No part of this report should be reproduced for any purpose. Interpret result after considering Age, sex effect of drug and other relevant factor.

**B-110, Indra Nagar, Jhunjhunu (Raj.) Ph. No. 01592-294977**

Stage	Time	Duration	Speed(mph)	Elevation	METS	Rate	% THR	BP	RPP	PVC	Comments
Supine	01:03	1:03	00.0	00.0	01.0	065	35 %	128/78	083	00	
Standing	02:06	1:03	00.0	00.0	01.0	060	33 %	128/78	076	00	
HV	03:08	1:02	00.0	00.0	01.0	067	36 %	128/78	085	00	
Warm Up	04:10	1:02	00.0	00.0	01.0	065	35 %	128/78	083	00	
ExStart	05:11	1:01	01.0	00.0	01.0	078	42 %	130/80	101	00	
BRUCE Stage 1	08:11	3:00	01.7	10.0	04.7	099	54 %	132/82	130	00	
BRUCE Stage 2	11:11	3:00	02.5	12.0	07.1	116	63 %	134/84	155	00	
BRUCE Stage 3	14:11	3:00	03.4	14.0	10.2	147	80 %	136/86	199	00	
PeakEx	14:13	0:02	03.4	14.0	10.3	147	80 %	136/86	199	00	
Recovery	14:43	0:30	01.1	00.0	07.3	135	73 %	136/86	183	00	
Recovery	15:13	1:00	01.1	00.0	04.3	121	66 %	138/88	166	00	
Recovery	16:13	2:00	00.0	00.0	01.0	105	57 %	134/84	140	00	
Recovery	17:13	3:00	00.0	00.0	01.0	080	43 %	132/82	105	00	
Recovery	18:13	4:00	00.0	00.0	01.0	081	44 %	130/80	105	00	
Recovery	19:04	4:51	00.0	00.0	01.0	086	47 %	128/78	110	00	

**FINDINGS :**

Exercise Time : 09:02

Initial HR (ExStrt) : 78 bpm 42% of Target 184

Initial BP (ExStrt) : 130/80 (mm/Hg)

Max Workload Attained : 10.3 Good response to induced stress

Max ST Dep Lead &amp; Avg ST Value : avL &amp; -1.1 mm in Recovery

Test Objective : BOB HEALTH CHECK UP

Test End Reasons : Test Complete, Heart Rate Achieved

**REPORT :**

Max HR Attained 147 bpm 80% of Target 184

Max BP Attained 138/88 (mm/Hg)





Date: 28 - 10 - 2024

METs : 1.0 HR : 65 Target HR : 35% of 184 BP : 128/78 Post J @80mSec

ExTime: 00:00

Speed: 0.0 mph Grade : 00:00 % 25 mm/Sec. 1.0 Cm/mV

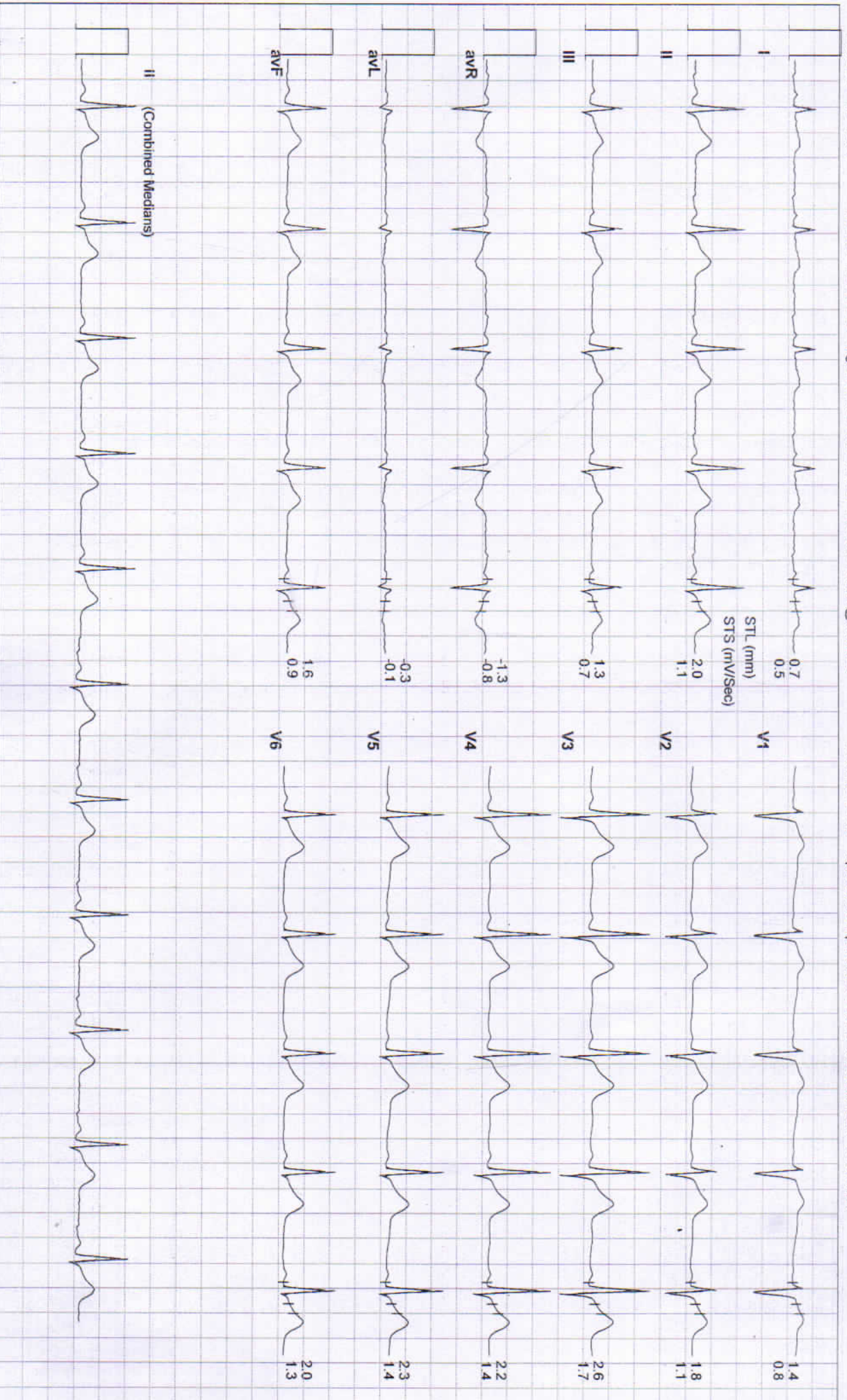



Date: 28 - 10 - 2024

MEIs : 1.0 HR : 60 Target HR : 33% of 184 BP : 128/78 Post J @80m/Sec

ExTime: 00:00 Speed: 0.0 mph Grade : 00.00 % 25 mm/Sec. 1.0 Cm/mV

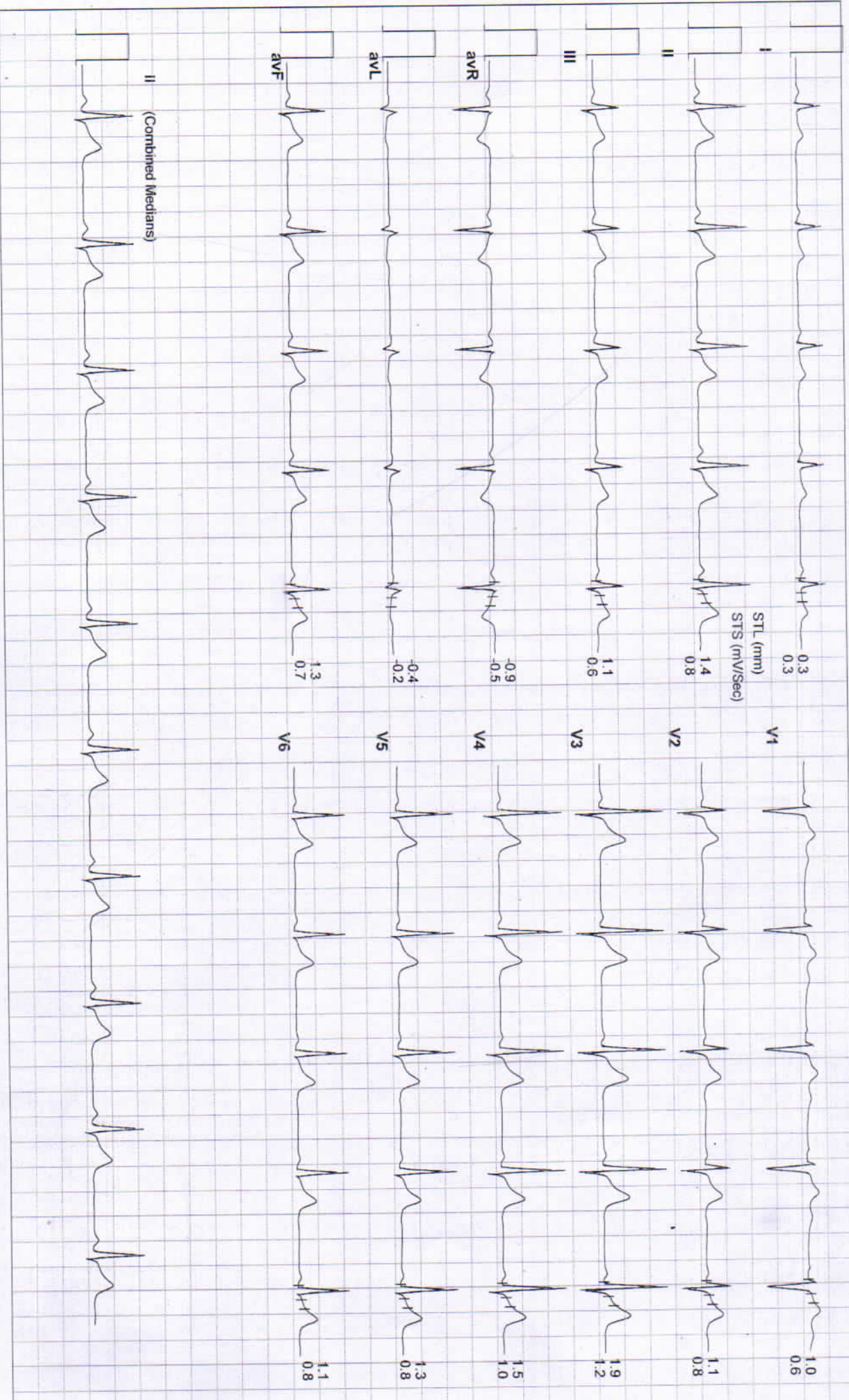





Date: 28 - 10 - 2024

MEts : 1.0 HR : 67 Target HR : 36% of 184 BP : 128/78 Post J @70mSec

ExTime: 00:00 Speed: 0.0 mph Grade : 00.00 % 25 mm/Sec: 1.0 Cm/mV

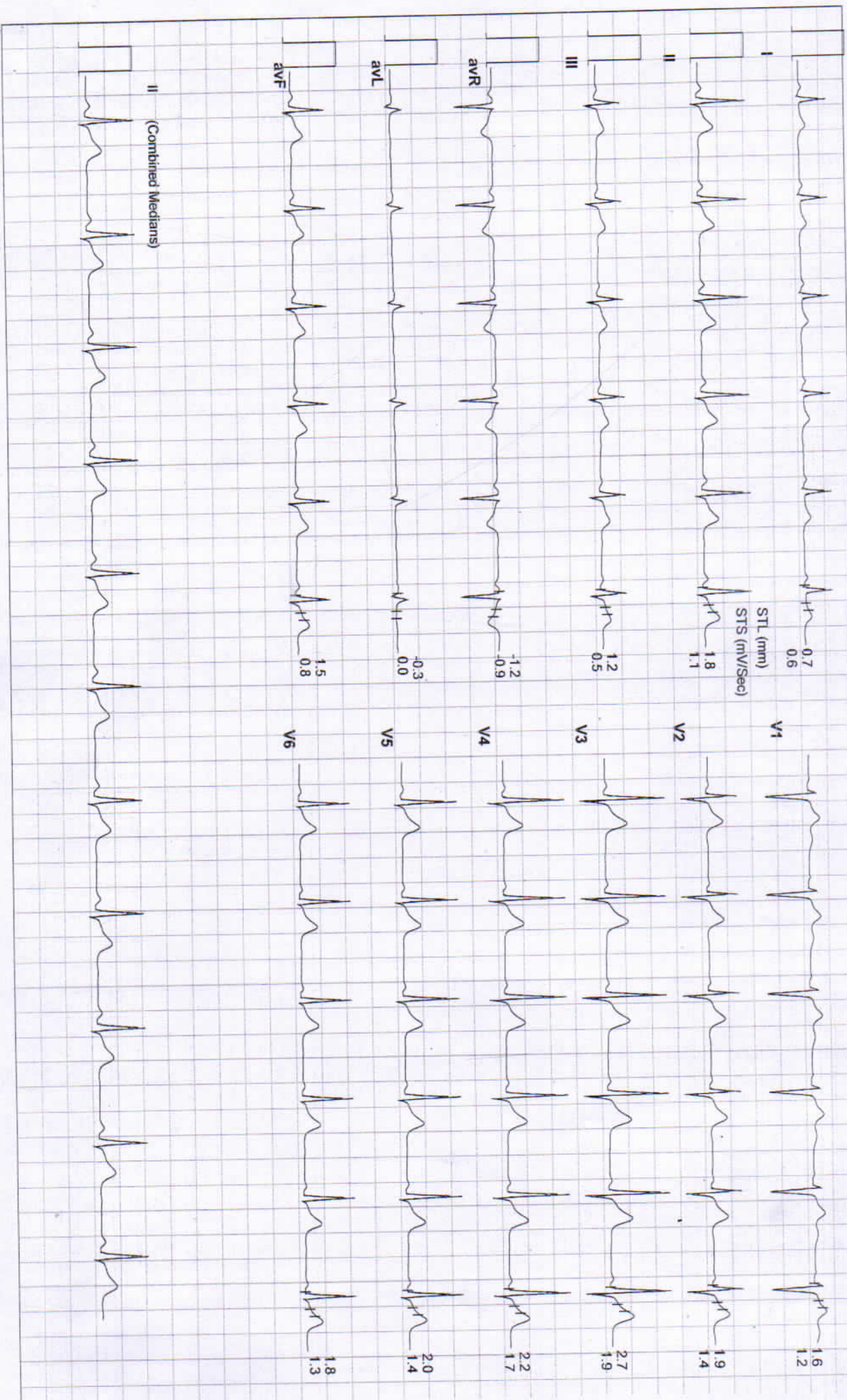



Date: 28 - 10 - 2024      METs : 1.0 HR : 65 Target HR : 35% of 184 BP : 128/78 Post J @80m/Sec      ExtTime: 00:00      Speed: 0.0 mph Grade : 00.00 % 25 mm/Sec. 1.0 Cm/mV

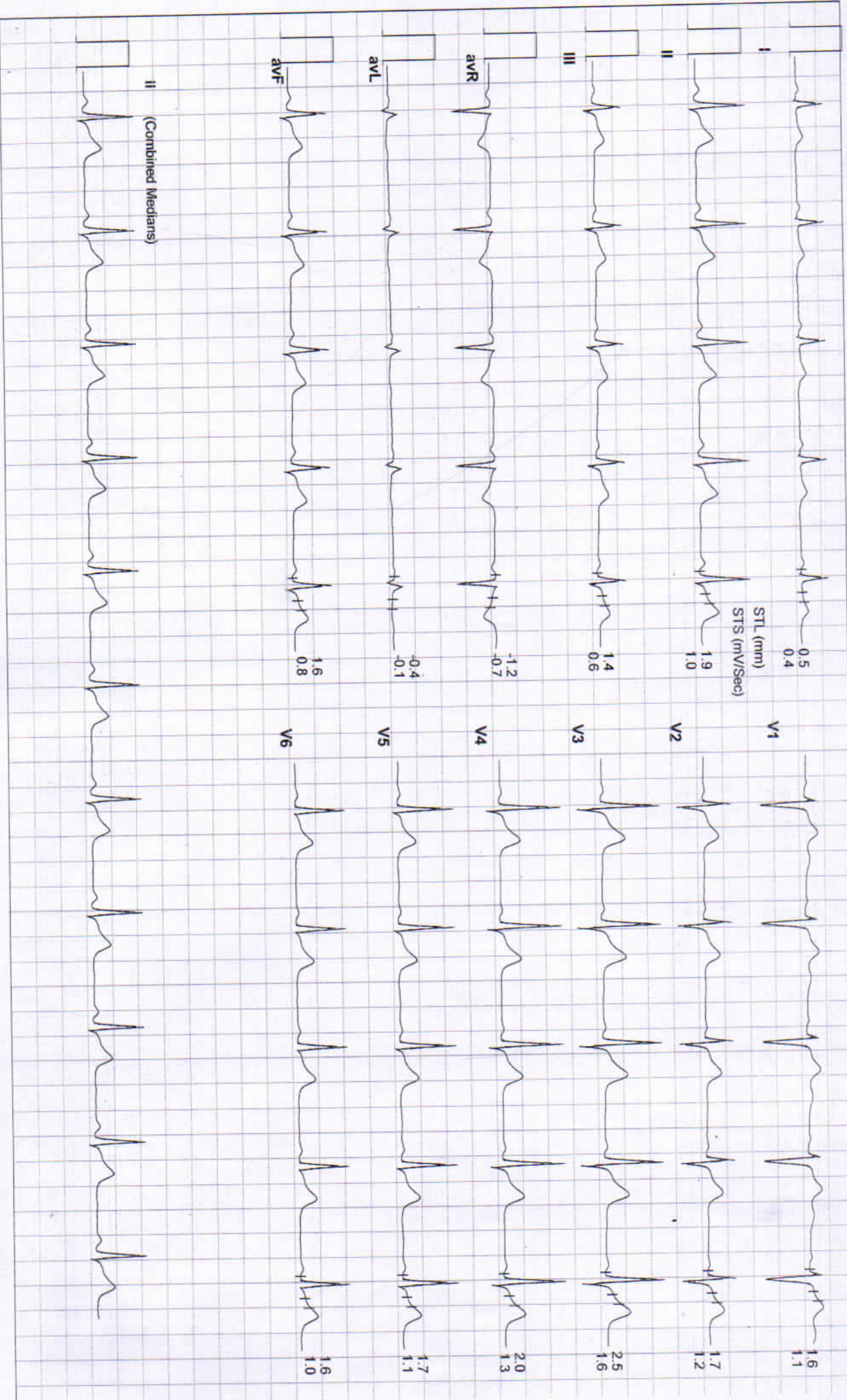



Date: 28 - 10 - 2024      METs : 1.0 HR : 78 Target HR : 42% of 184 BP : 130/80 Post J @80mSec

ExTime: 00:00      Speed: 1.0 mph Grade : 00.00 % 25 mm/Sec. 1.0 Cm/mV

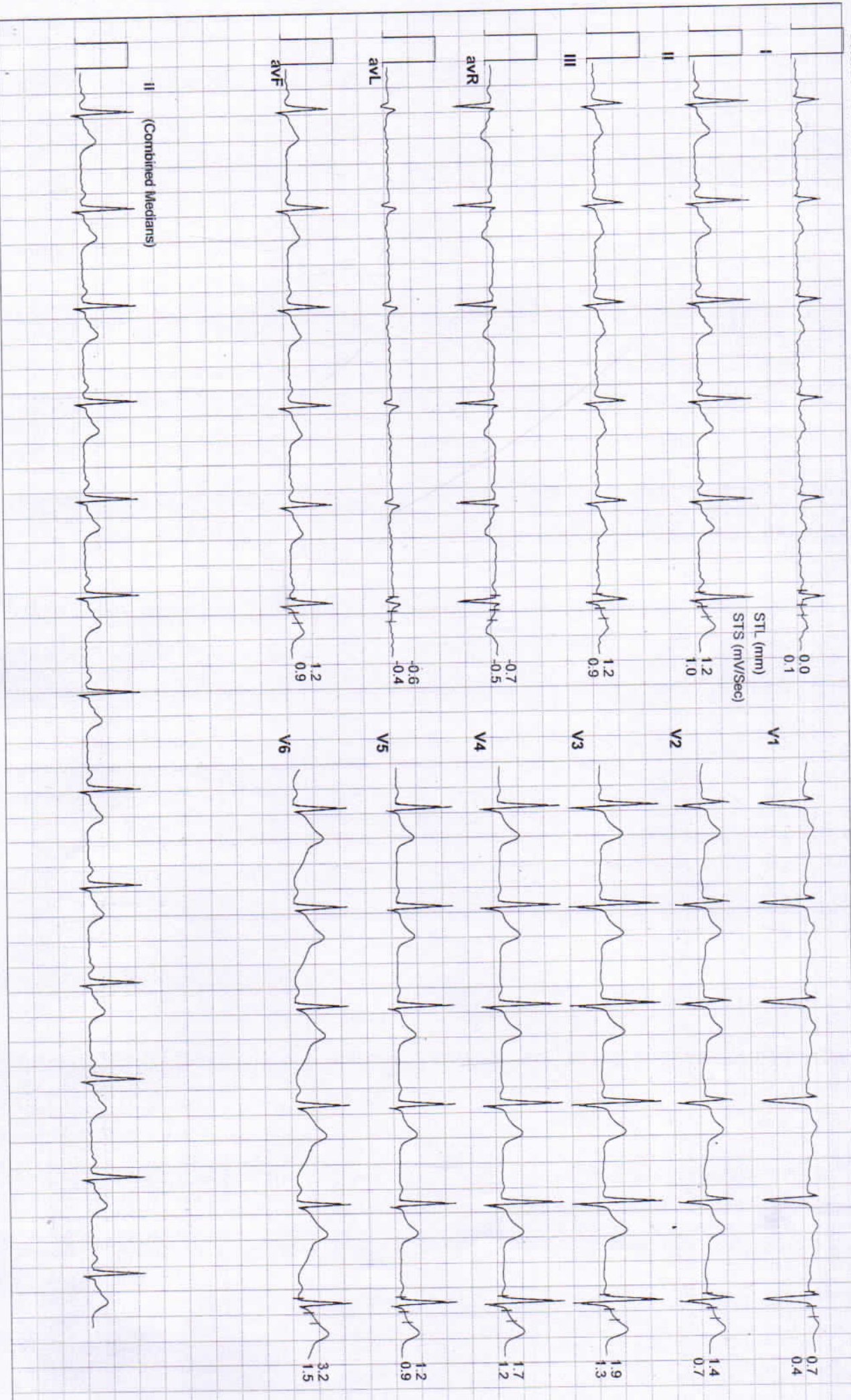



Date: 28 - 10 - 2024      METS : 4.7 HR : 99 Target HR : 54% of 184 BP : 132/82 Post J @80mSec      EXTime: 03:00      Speed: 1.7 mph Grade : 10.00 % 25 mm/Sec. 1.0 Cm/mV

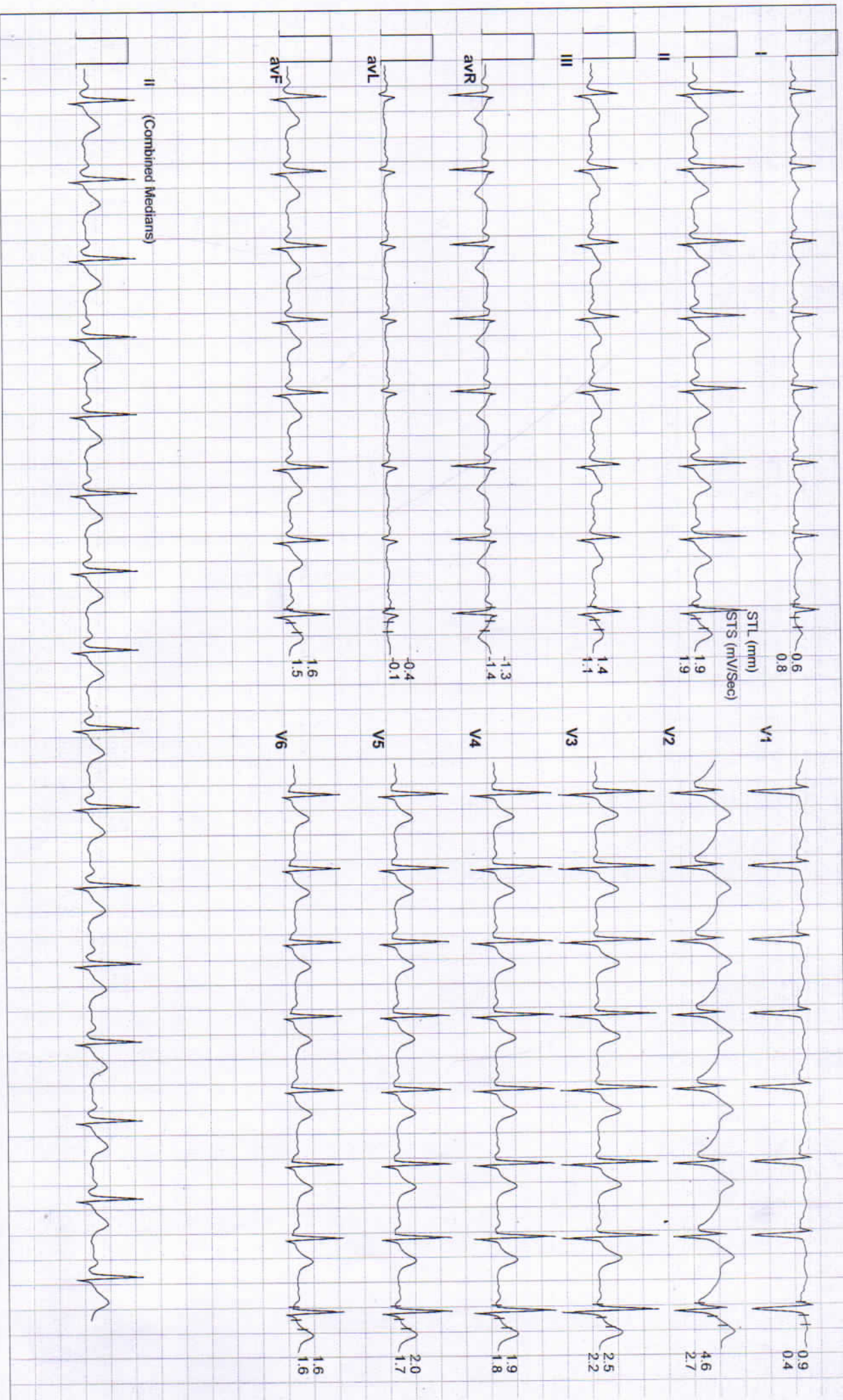



Date: 28 - 10 - 2024 METs : 7.1 HR : 116 Target HR : 63% of 184 BP : 134/84 Post J @60mSec

ExTime: 06:00 Speed: 2.5 mph Grade : 12.00 % 25 mm/Sec. 1.0 Cm/mV





Date: 28 - 10 - 2024 METs : 10.2 HR : 147 Target HR : 80% of 184 BP : 136/86 Post J @60mSec

ExTime: 09:00 Speed: 3.4 mph Grade : 14.00 % 25 mm/Sec. 1.0 Cm/mV





Date: 28 - 10 - 2024 METs : 10.3 HR : 147 Target HR : 80% of 184 BP : 136/86 Post J @60mSec

ExTime: 09:00 Speed: 3.4 mph Grade : 14.00 % 25 mm/Sec. 1.0 Cm/mV





Date: 28 - 10 - 2024 METS : 7.3 HR : 135 Target HR : 73% of 184 BP : 136/86 Post J @60mSec

ExTime: 09:02 Speed: 1.1 mph Grade : 00.00 % 25 mm/Sec. 1.0 Cm/mV







Date: 28 - 10 - 2024

MEts : 4.3 HR : 121 Target HR : 66% of 184 BP : 138/88 Post J @80mSec

ExTime: 09:02 Speed: 1.1 mph Grade : 00.00 % 25 mm/Sec. 1.0 Cm/mV





Date: 28 - 10 - 2024

METs : 1.0 HR : 105 Target HR : 57% of 184 BP : 134/84 Post J @80mSec

ExTime: 09:02 Speed: 0.0 mph Grade : 00.00 % 25 mm/Sec. 1.0 Cm/mV

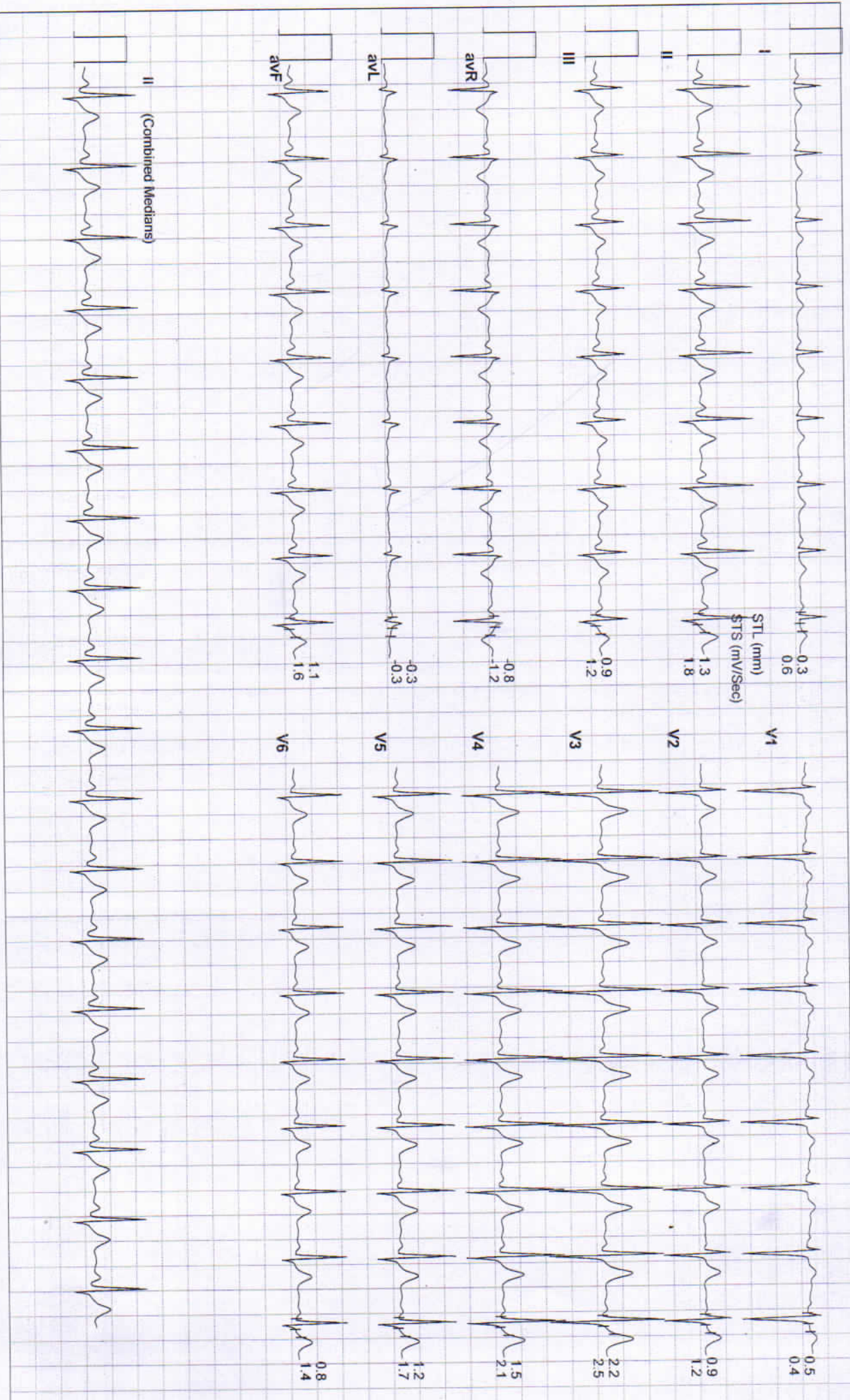



Date: 28 - 10 - 2024 METs : 1.0 HR : 80 Target HR : 43% of 184 BP : 132/82 Post J @80mSec EXTime: 09:02 Speed: 0.0 mph Grade : 00.00 % 25 mm/Sec. 1.0 Cm/mV

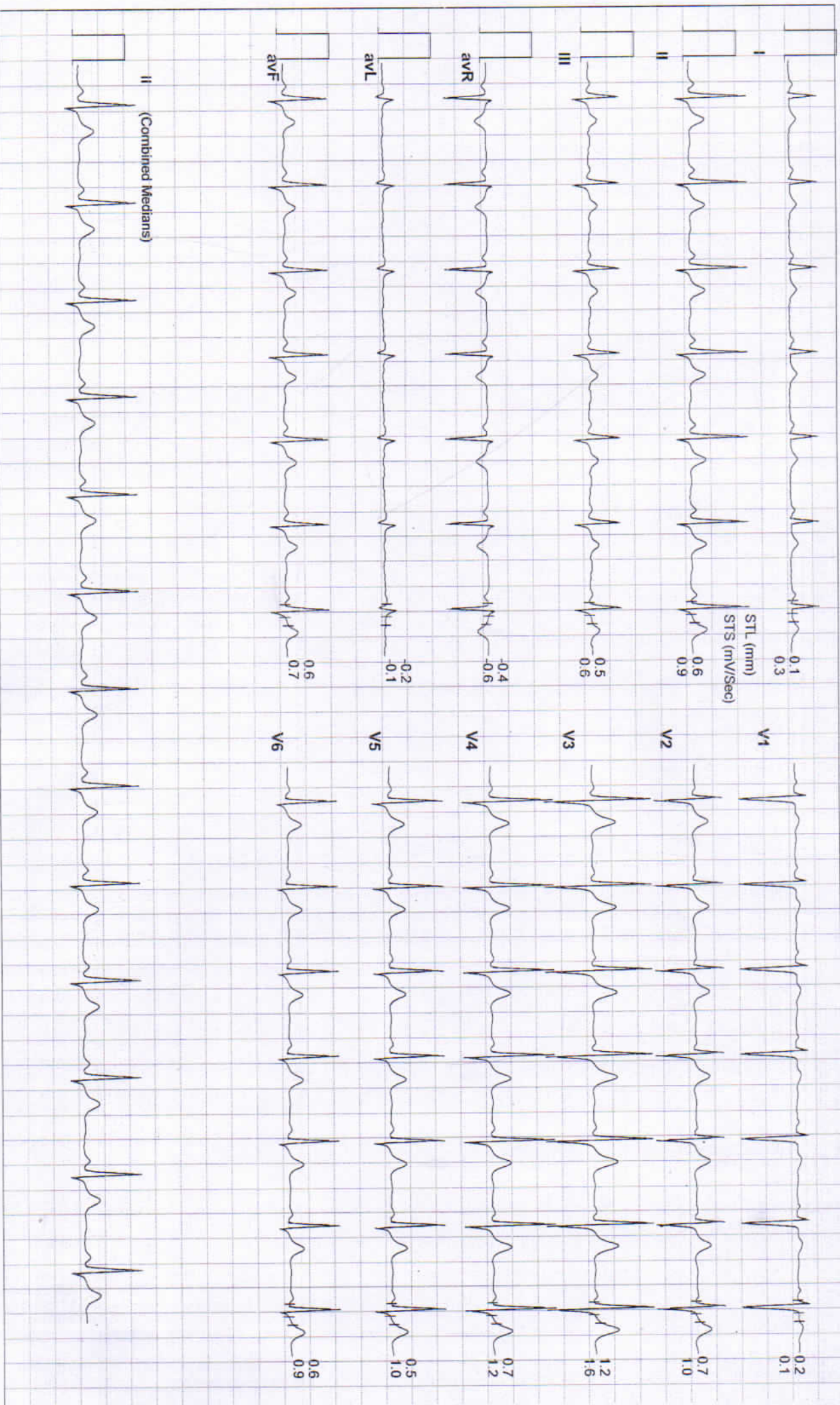



B-110, INDIRA NAGAR, SUBHASH MARG, MANDAWA MOD, JHUNJHUNU  
SANJAY KUMAR / 36 Yrs / Male / 165 Cm / 71 Kg

Date: 28 - 10 - 2024 METS : 1.0 HR : 81 Target HR : 44% of 184 BP : 130/80 Post J @80mSec

ExTime: 09:02 Speed: 0.0 mph Grade : 00.00 % 25 mm/Sec. 1.0 Cm/mV

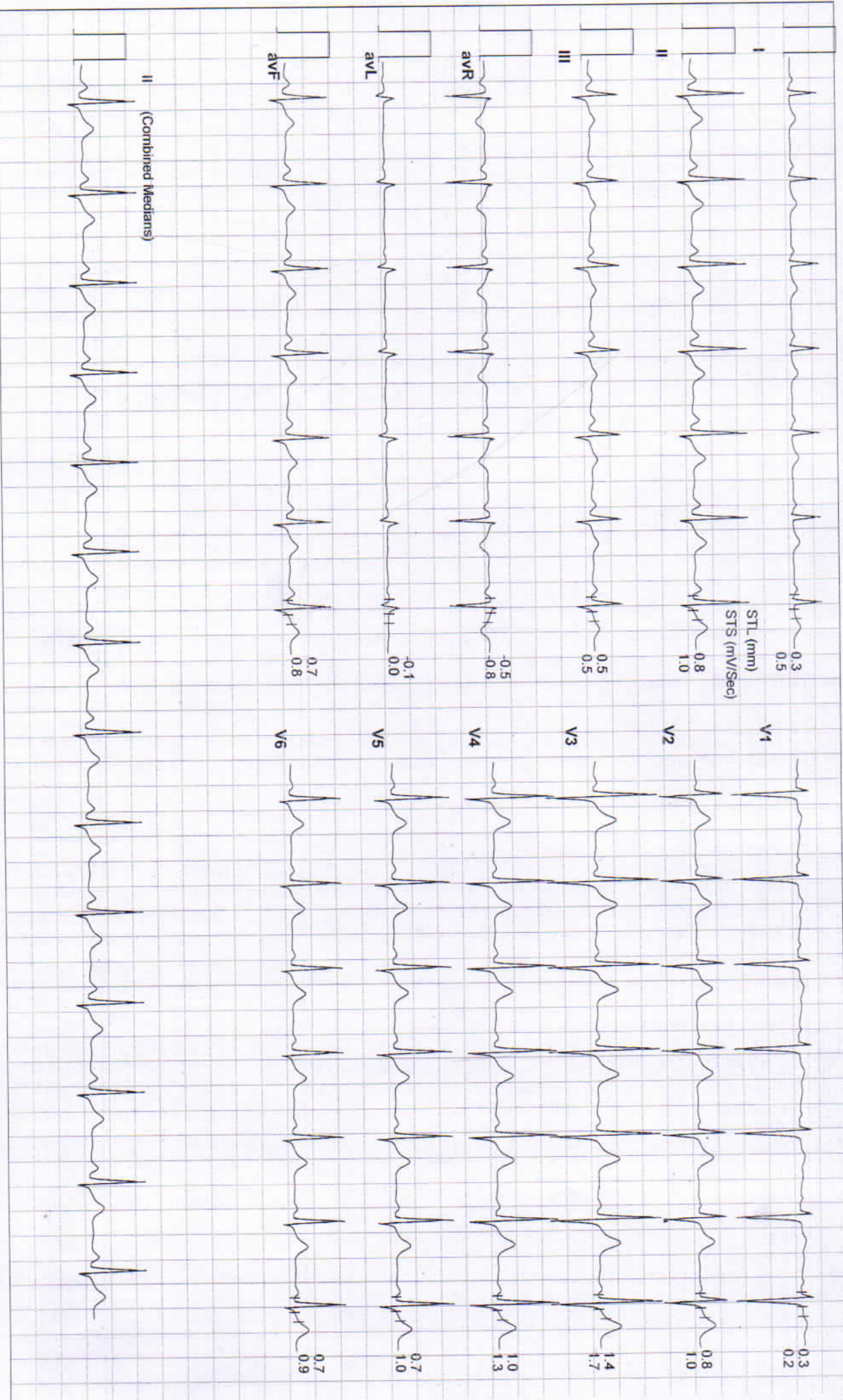



Date: 28 - 10 - 2024      METs : 1.0 HR : 86 Target HR : 47% of 184 BP : 128/78 Post J @80mSec      EXTime: 09:02      Speed: 0.0 mph Grade : 00.00 % 25 mm/Sec. 1.0 Cm/mV

