



भारत सरकार
Government of India



विकास चन्द्र
Vikash Chandra
पिता : शतीश चन्द्र
Father : Satish Chandra
जन्म तिथि / DOB 17/08/1990
पुरुष / Male



6707 7118 3694

आधार - आम आदमी का अधिकार

28.09.2024 12:10:33 PM

VIKASH CHANDRA
Male 34Years

Diagnosis Information:

Sinus Arrhythmia
Incomplete Right Bundle Branch Block
Slight ST Elevation(V4,V5)

HR : 71 bpm
P : 95 ms
PR : 151 ms
QRS : 105 ms
QT/QTc : 336/366 ms
P/QRS/T : 65/26/3 °
RV5/SV1 : 1.516/0.672 mV

JR. RAJMAN

Ref-Physic AD
33040

Report Confirmed by:

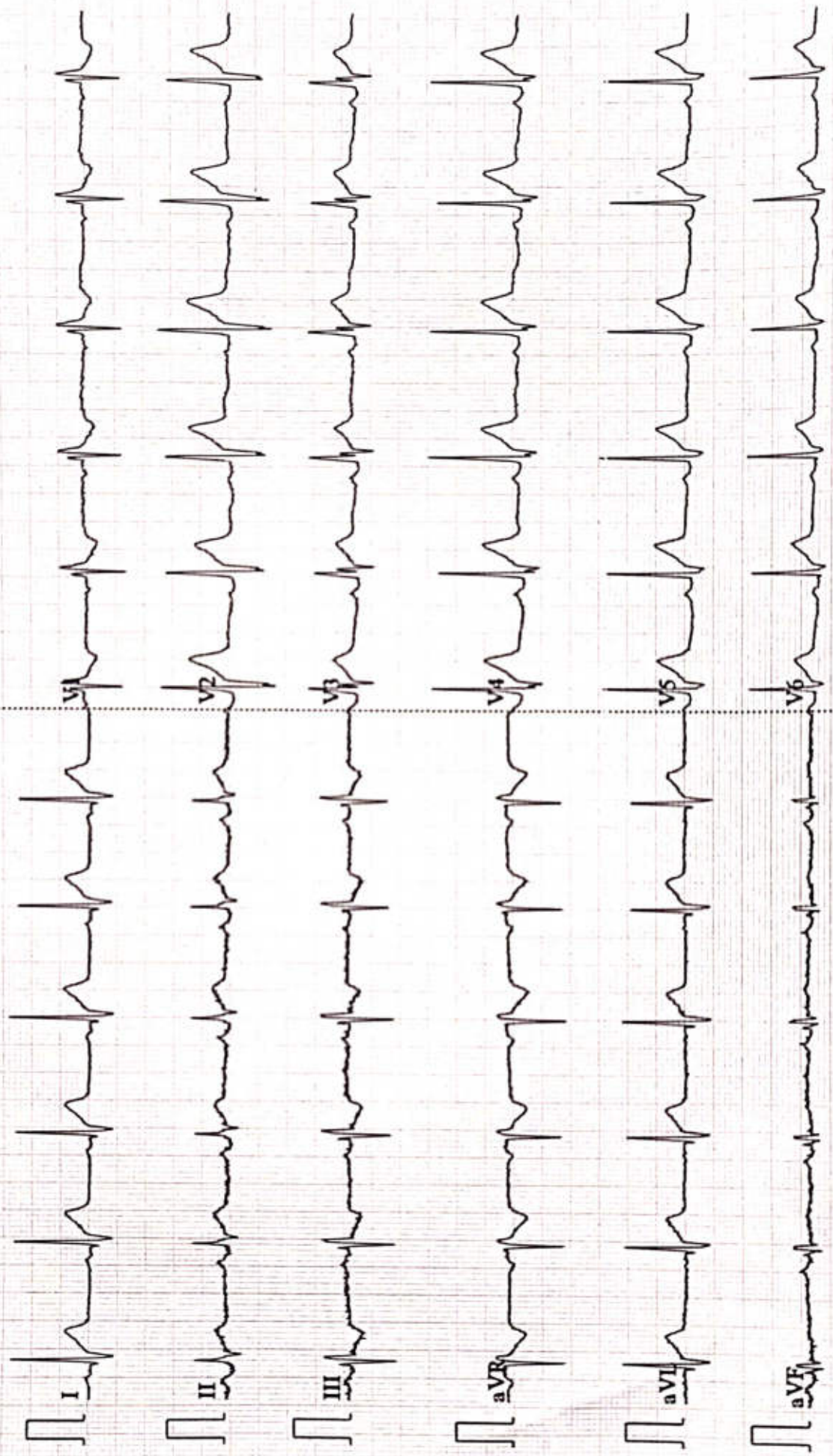

Patient Name	VIKASH CHANDRA	Date	28-09-2024
Age/Sex	34/M	Ref. Dr.	CORPORATE

CHEST X-ray(PA)

FINDINGS:

Normal bronchovascular markings in bilateral lung fields

Bilateral hila are normal.

Trachea appears normal.

Visualized bones are grossly normal.

Cardiac shadow is within normal limits

Bilateral costophrenic angles are clear.

Impression :

- *No significant abnormality detected.*



Dr. Sandip Maheshwari

MD Radio diagnosis





Name :- Vikas Chandra
Refd by :- Corp

Age/Sex:- 34Yrs/M
Date :-28/09/24

Thanks for referral.

REPORT OF USG OF WHOLE ABDOMEN

- Liver** :- Enlarged in size(15.4cm) with raised echotexture. No focal or diffuse lesion is seen. IHBR are not dilated. PV is normal in course and calibre with echofree lumen.
- G. Bladder** :- It is normal in shape, size & position. It is echofree & shows no evidence of calculus, mass or sludge.
- CBD** :- It is normal in calibre & is echofree.
- Pancreas** :- Normal in shape, size & echotexture. No evidence of parenchymal / ductal calcification is seen. No definite peripancreatic collection is seen.
- Spleen** :- Normal in size (9.1cm) with normal echotexture. No focal lesion is seen. No evidence of varices is noticed.
- Kidneys** :- Both kidneys are normal in shape, size & position. Sinus as well as cortical echoes are normal. No evidence of calculus, space occupying lesion or hydronephrosis is seen.
Right Kidney measures 10.5cm and Left Kidney measures 10.3cm.
- Ureters** :- Ureters are normal.
- U. Bladder**:- It is echofree. No evidence of calculus, mass or diverticulum is seen.
- Prostate** :- **Normal in size(12.0cc)** & normal echotexture.
- Others** :- No ascites or abdominal adenopathy is seen.
No free subphrenic / basal pleural space collection is seen.

IMPRESSION:- *Hepatomegaly with Grade I Fatty Liver.
Otherwise Normal scan.*

Dr. Arun Kumar
MBBS, DMRD (Radio-Diagnosis)
Consultant Radiologist

Report



(GEM212170906)(R)Kardic by Allengers

3204 / VIKASH CHANDRA / 34 Yrs / M / 160 Cms / 64 Kg Date: 28-Sep-2024 Technician : RESHMA ALI

Stage	Time	Duration	Belt Speed (mph)	Elevation	METs	Rate	% THR Achieved	BP	RPP	PVC	Comments
Supine	00:03	0:01	00.0	00.0	01.0	70	38 %	110/70	077	00	
Standing	00:11	0:01	00.0	00.0	01.0	74	40 %	110/70	081	00	
HV	00:17	0:01	00.0	00.0	01.0	079	42 %	110/70	086	00	
Warm Up	00:21	0:01	01.0	00.0	01.0	075	40 %	110/70	082	00	
ExStart	00:28	0:06	01.7	10.0	01.1	097	52 %	110/70	106	00	
BRUCE/ Stage 1	03:28	3:00	01.7	10.0	04.7	123	66 %	115/75	141	00	
BRUCE/ Stage 2	06:28	3:00	02.5	12.0	07.1	146	78 %	120/80	175	00	
PeakEx	08:09	1:41	03.4	14.0	08.9	167	90 %	125/85	208	00	
Recovery	08:59	0:50	01.1	00.0	02.1	167	90 %	120/80	200	00	

Findings :

Exercise Time : 07:42
Max HR Attained : 188 bpm 101% of Target 186
Max BP Attained : (Sys) 125/85
Max WorkLoad Attained : 8.9 Fair response to induced stress
Max ST Dep Lead & Value : V3 & -3.0 mm in Stage 2 mm
Test End Reasons : Test Complete, Test Complete

Report :

3204 / VIKASH CHANDRA / 34 Yrs / M / 160 Cms / 64 Kg / HR : 70

Supine



Date: 28-Sep-2024 02:09:42 PM METS: 1.0/ 70 bpm 37% of THR BP: 110/70 mmHg Raw ECG/ BLC On/ Notch On/ HF 0.05 Hz/LF 100 Hz

ExTime: 00:03 0.0 mph, 0.0%

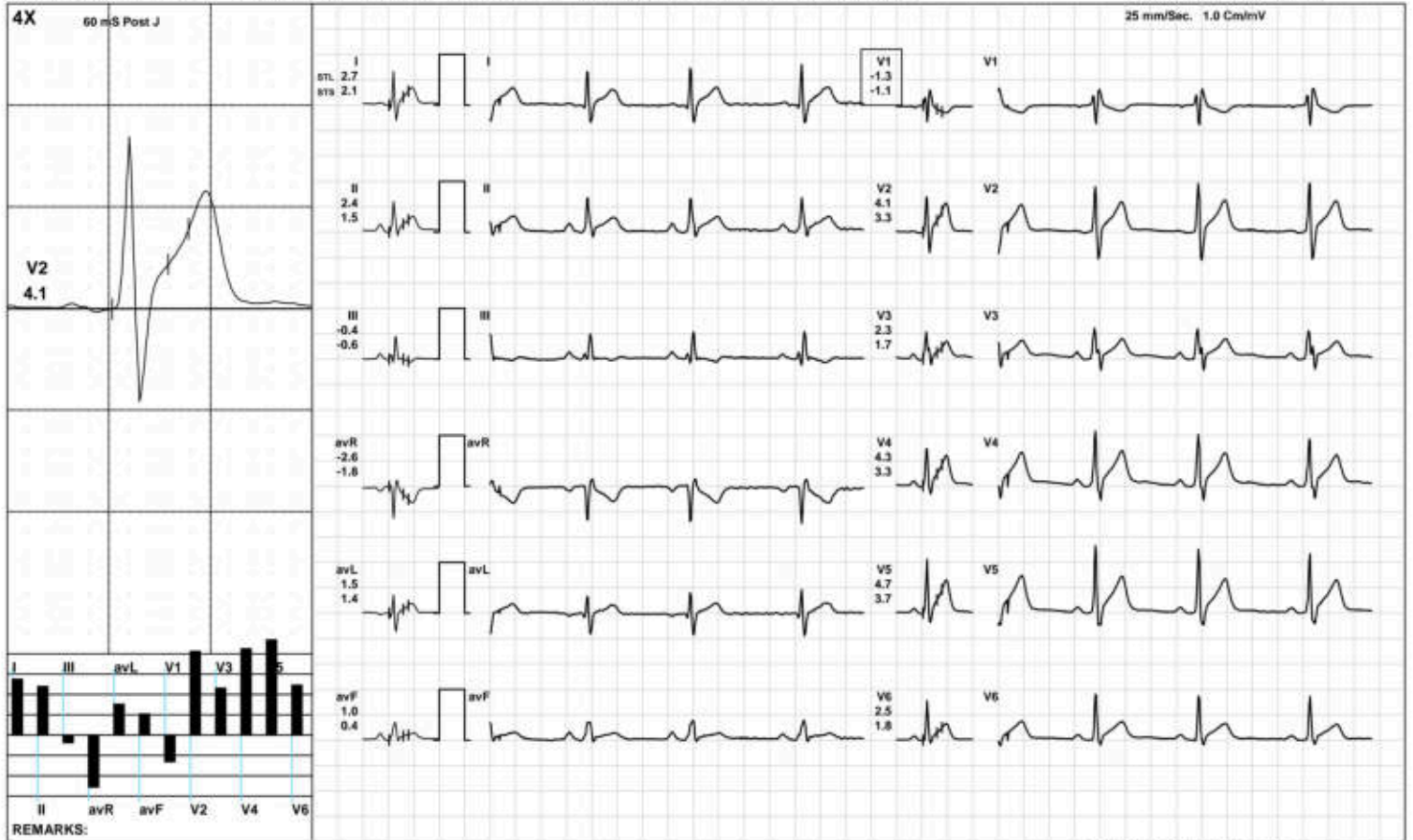

(GEM212170906)(R)Kardic by Allengers

3204 / VIKASH CHANDRA / 34 Yrs / M / 160 Cms / 64 Kg / HR : 74

Standing



Date: 28-Sep-2024 02:09:42 PM METS: 1.0/ 74 bpm 39% of THR BP: 110/70 mmHg Raw ECG/ BLC On/ Notch On/ HF 0.05 Hz/LF 100 Hz

ExTime: 00:11 0.0 mph, 0.0%

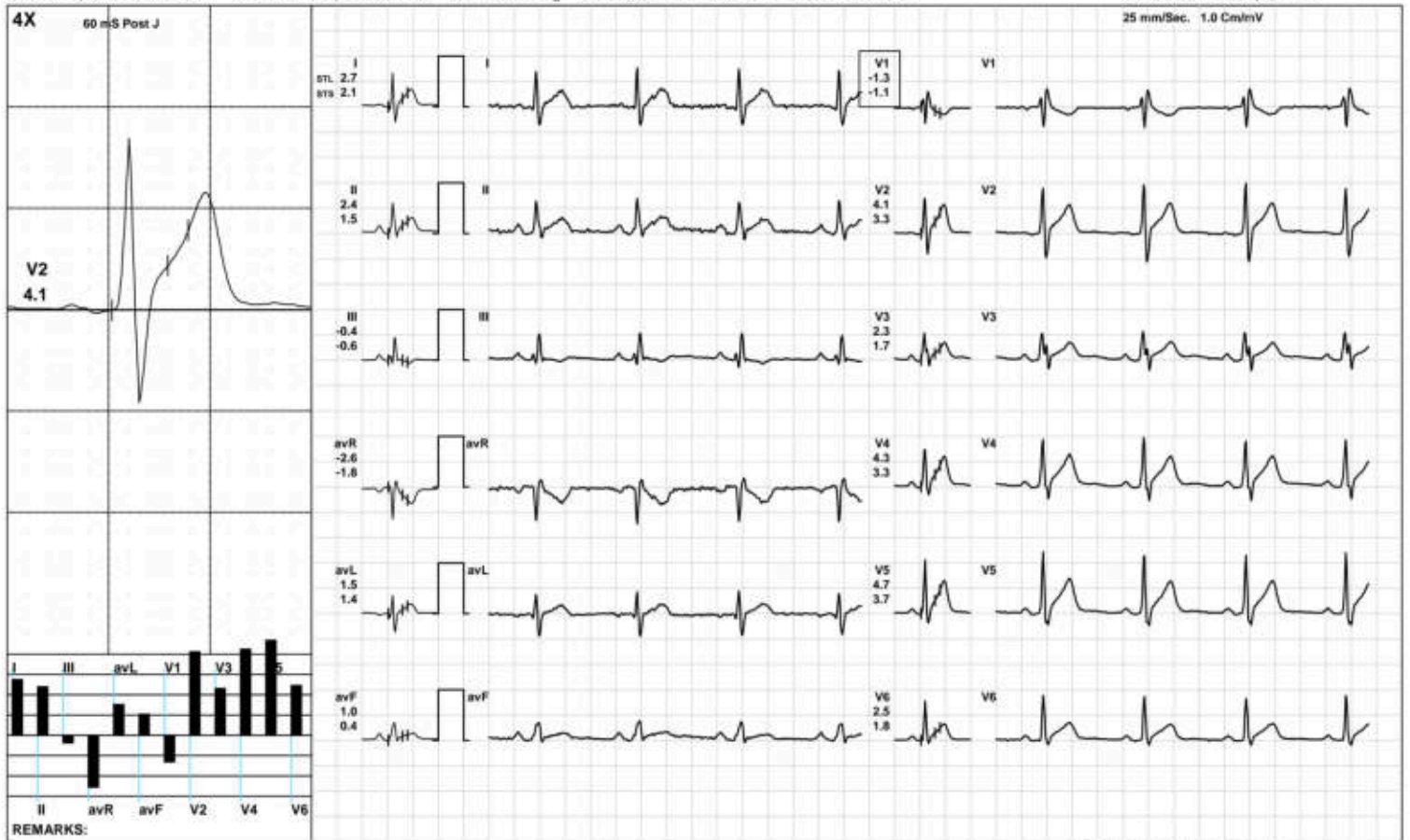

(GEM212170906)(R)Kardic by Allengers

3204 / VIKASH CHANDRA / 34 Yrs / M / 160 Cms / 64 Kg / HR : 79

HV



Date: 28-Sep-2024 02:09:42 PM METS: 1.0/ 79 bpm 42% of THR BP: 110/70 mmHg Raw ECG/ BLC On/ Notch On/ HF 0.05 Hz/LF 100 Hz

ExTime: 00:17 0.0 mph, 0.0%

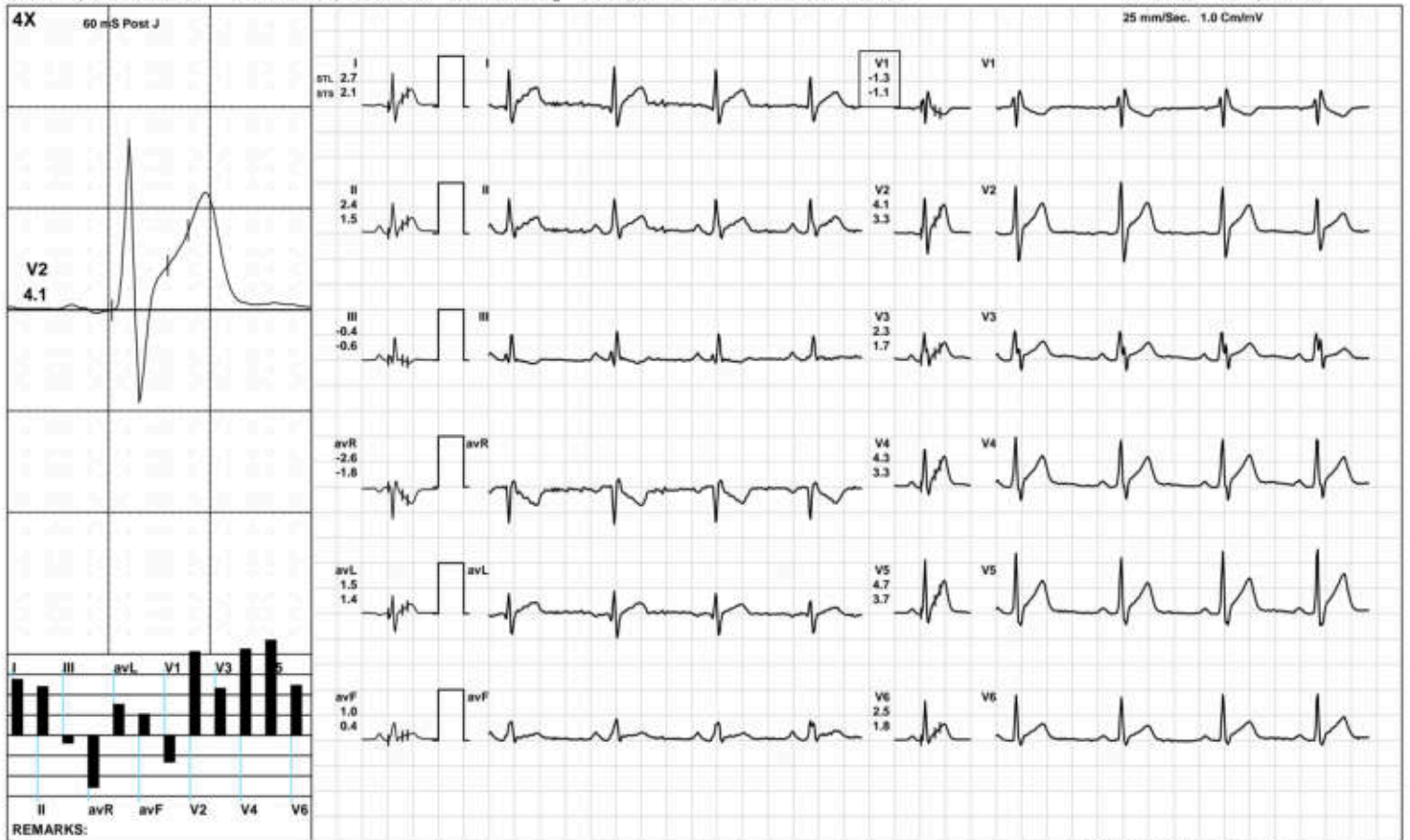

(GEM212170906)(R)Kardic by Allengers

Warm Up



3204 / VIKASH CHANDRA / 34 Yrs / M / 160 Cms / 64 Kg / HR : 75

Date: 28-Sep-2024 02:09:42 PM METS: 1.0/ 75 bpm 40% of THR BP: 110/70 mmHg Raw ECG/ BLC On/ Notch On/ HF 0.05 Hz/LF 100 Hz

ExTime: 00:21 1.0 mph, 0.0%

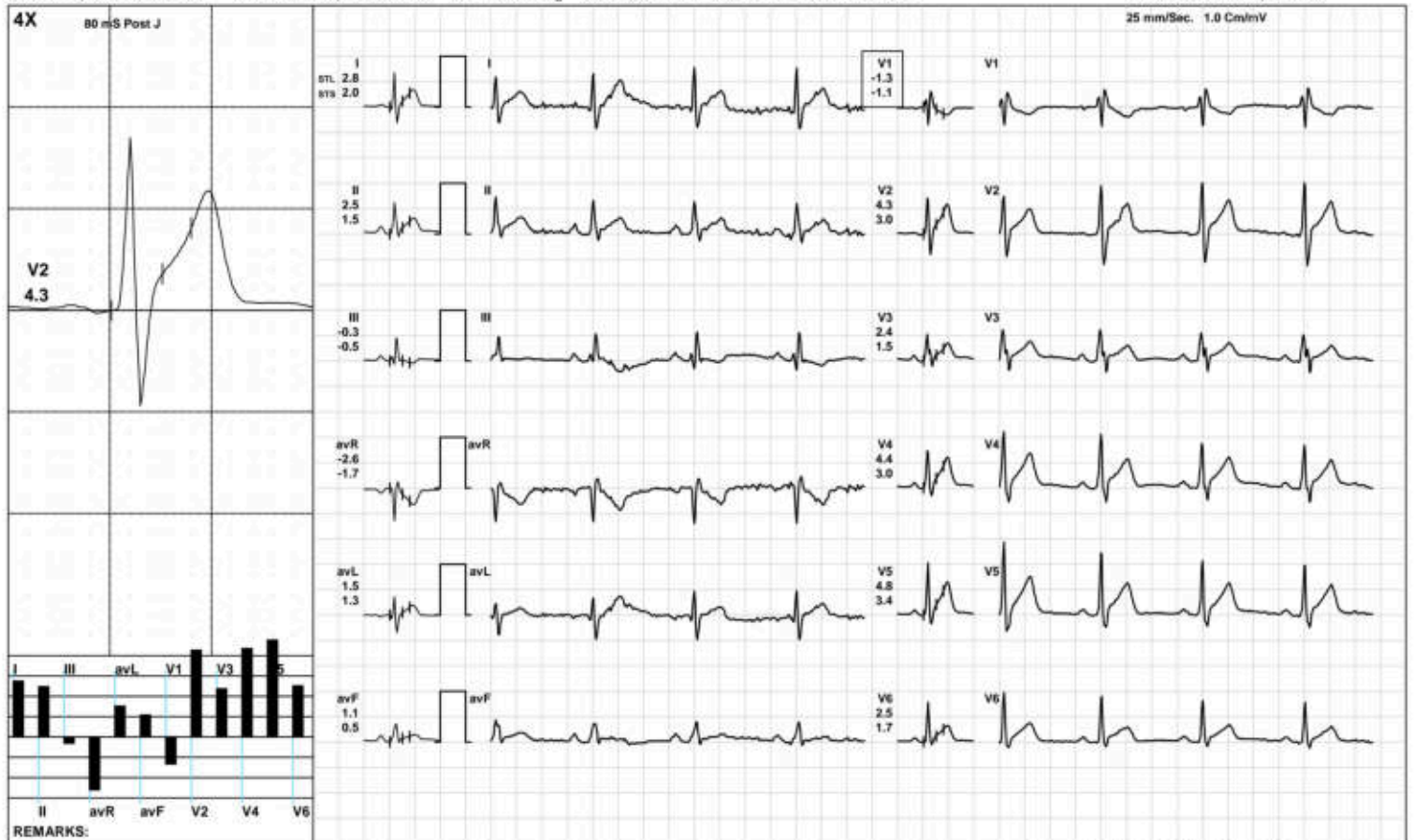

(GEM212170906)(R)Kardic by Allengers

ExStart



3204 / VIKASH CHANDRA / 34 Yrs / M / 160 Cms / 64 Kg / HR : 97

Date: 28-Sep-2024 02:09:42 PM METS: 1.1/ 97 bpm 52% of THR BP: 110/70 mmHg Raw ECG/ BLC On/ Notch On/ HF 0.05 Hz/LF 100 Hz

ExTime: 00:06 1.7 mph, 10.0%



(GEM212170906)(R)Kardic by Allengers

BRUCE/Stage 1(3:00)



3204 / VIKASH CHANDRA / 34 Yrs / M / 160 Cms / 64 Kg / HR : 123

Date: 28-Sep-2024 02:09:42 PM METS: 4.7/ 123 bpm 66% of THR BP: 115/75 mmHg Raw ECG/ BLC On/ Notch On/ HF 0.05 Hz/LF 100 Hz

ExTime: 03:00 1.7 mph 10.0%

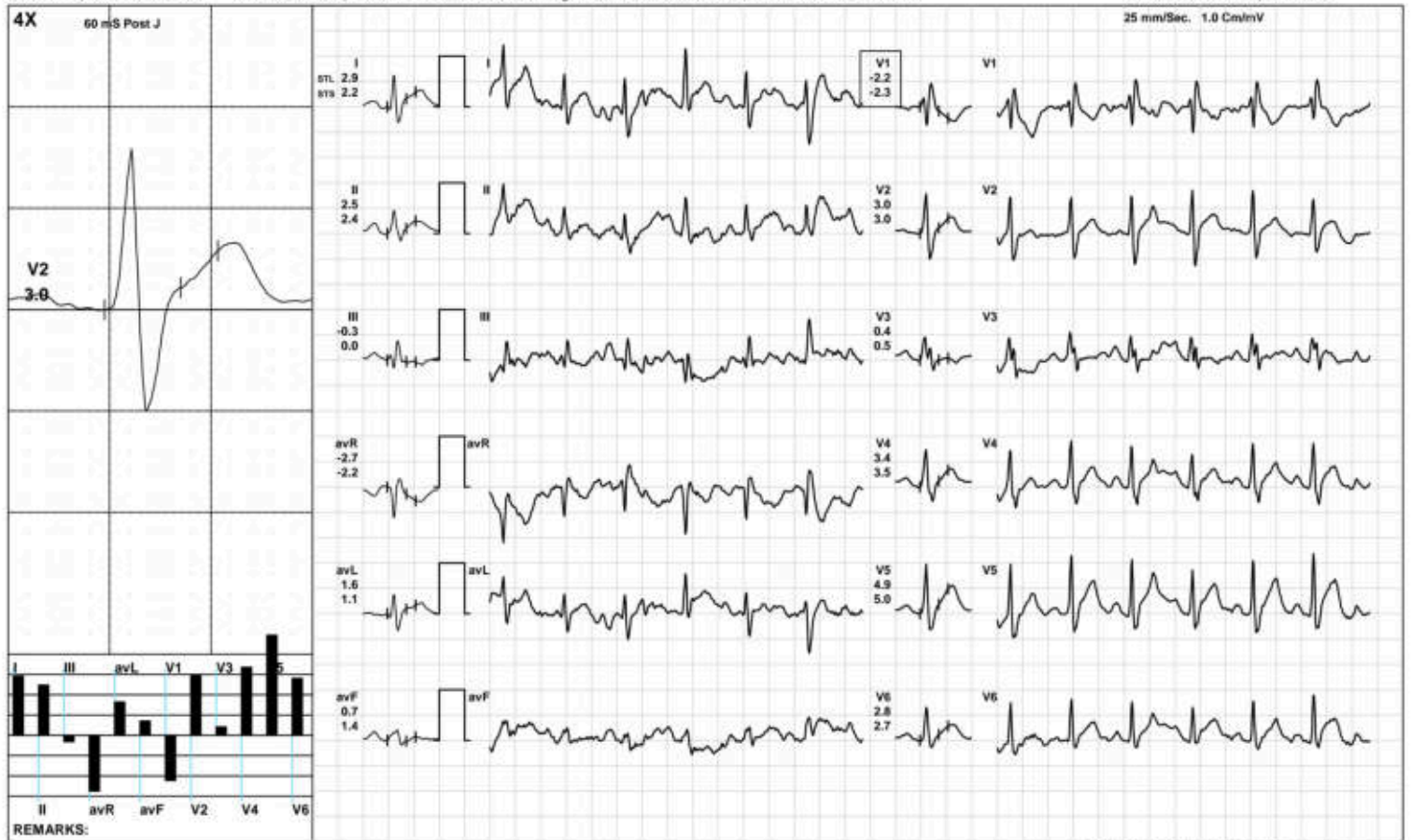

(GEM212170906)(R)Kardic by Allengers

BRUCE/Stage 2(3:00)



3204 / VIKASH CHANDRA / 34 Yrs / M / 160 Cms / 64 Kg / HR : 146

Date: 28-Sep-2024 02:09:42 PM METS: 7.1/ 146 bpm 78% of THR BP: 120/80 mmHg Raw ECG/ BLC On/ Notch On/ HF 0.05 Hz/LF 100 Hz

ExTime: 06:00 2.5 mph, 12.0%

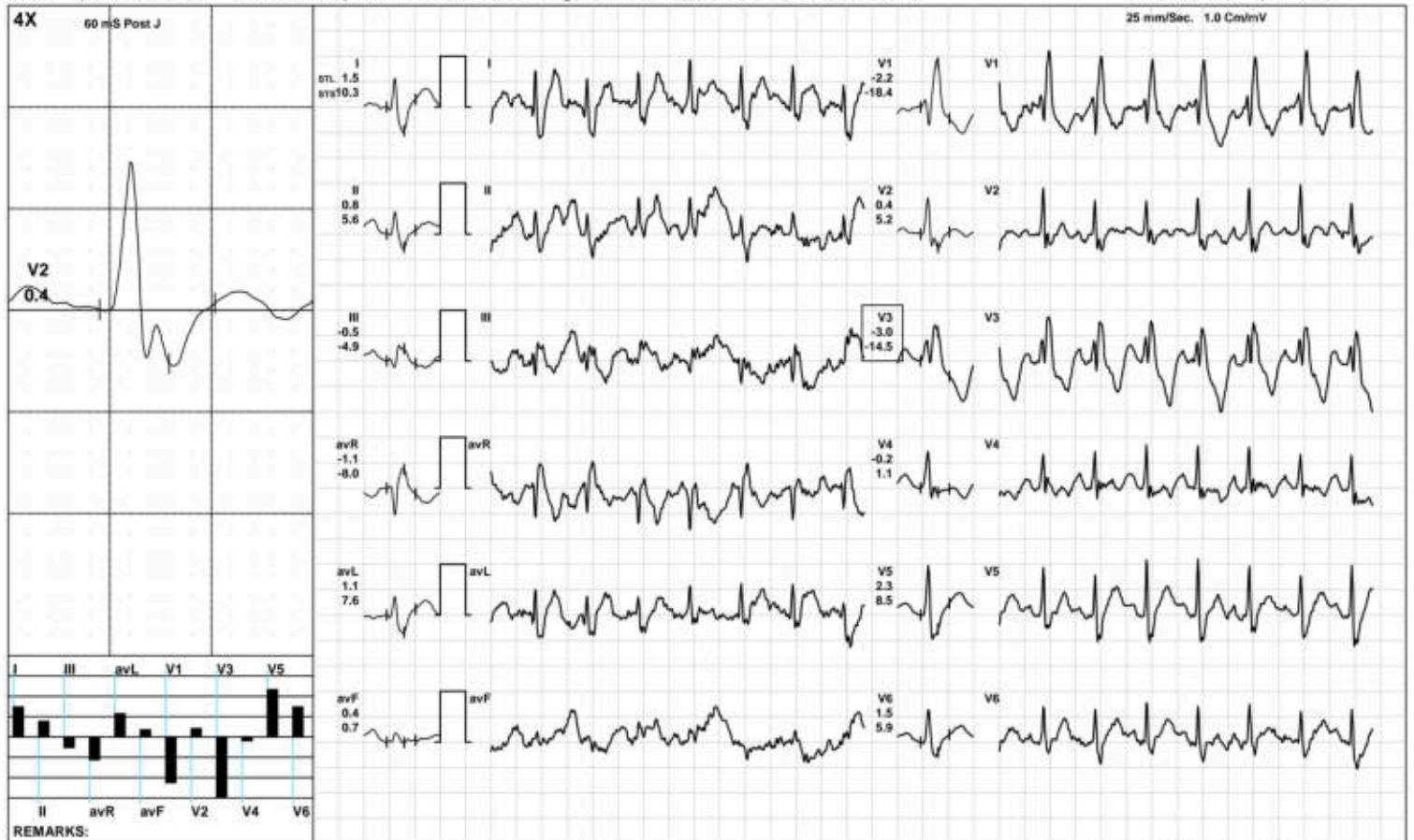

(GEM212170906)(R)Kardic by Allengers

3204 / VIKASH CHANDRA / 34 Yrs / M / 160 Cms / 64 Kg / HR : 167

PeakEx



Date: 28-Sep-2024 02:09:42 PM METS: 8.9/ 167 bpm 89% of THR BP: 125/85 mmHg Raw ECG/ BLC On/ Notch On/ HF 0.05 Hz/LF 100 Hz

ExTime: 07:41 3.4 mph 14.0%

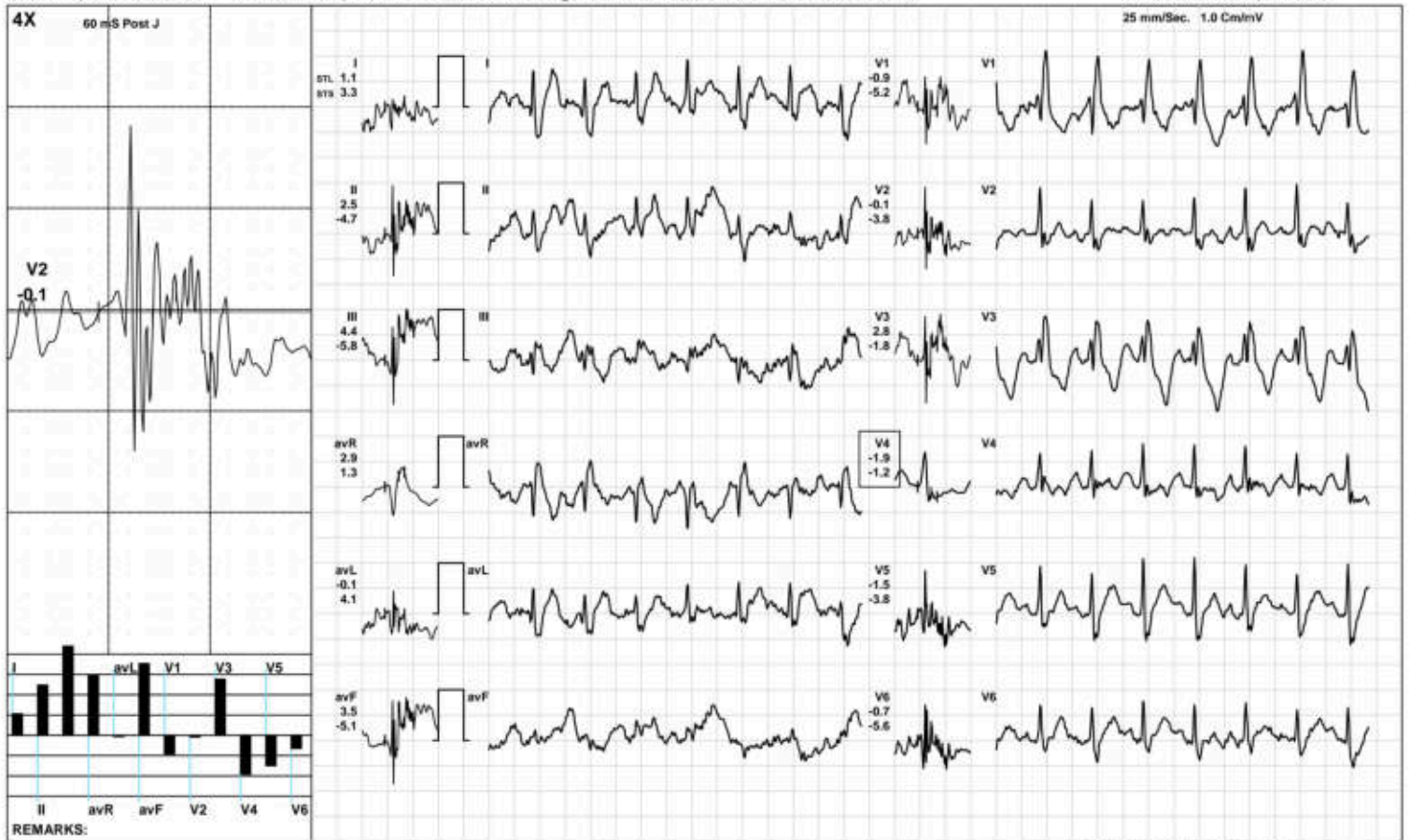

(GEM212170906)(R)Kardic by Allengers

Recovery(0:50)



3204 / VIKASH CHANDRA / 34 Yrs / M / 160 Cms / 64 Kg / HR : 167

Date: 28-Sep-2024 02:09:42 PM METS: 2.1/ 167 bpm 89% of THR BP: 120/80 mmHg Raw ECG/ BLC On/ Notch On/ HF 0.05 Hz/LF 100 Hz

ExTime: 07:42 1.1 mph 0.0%

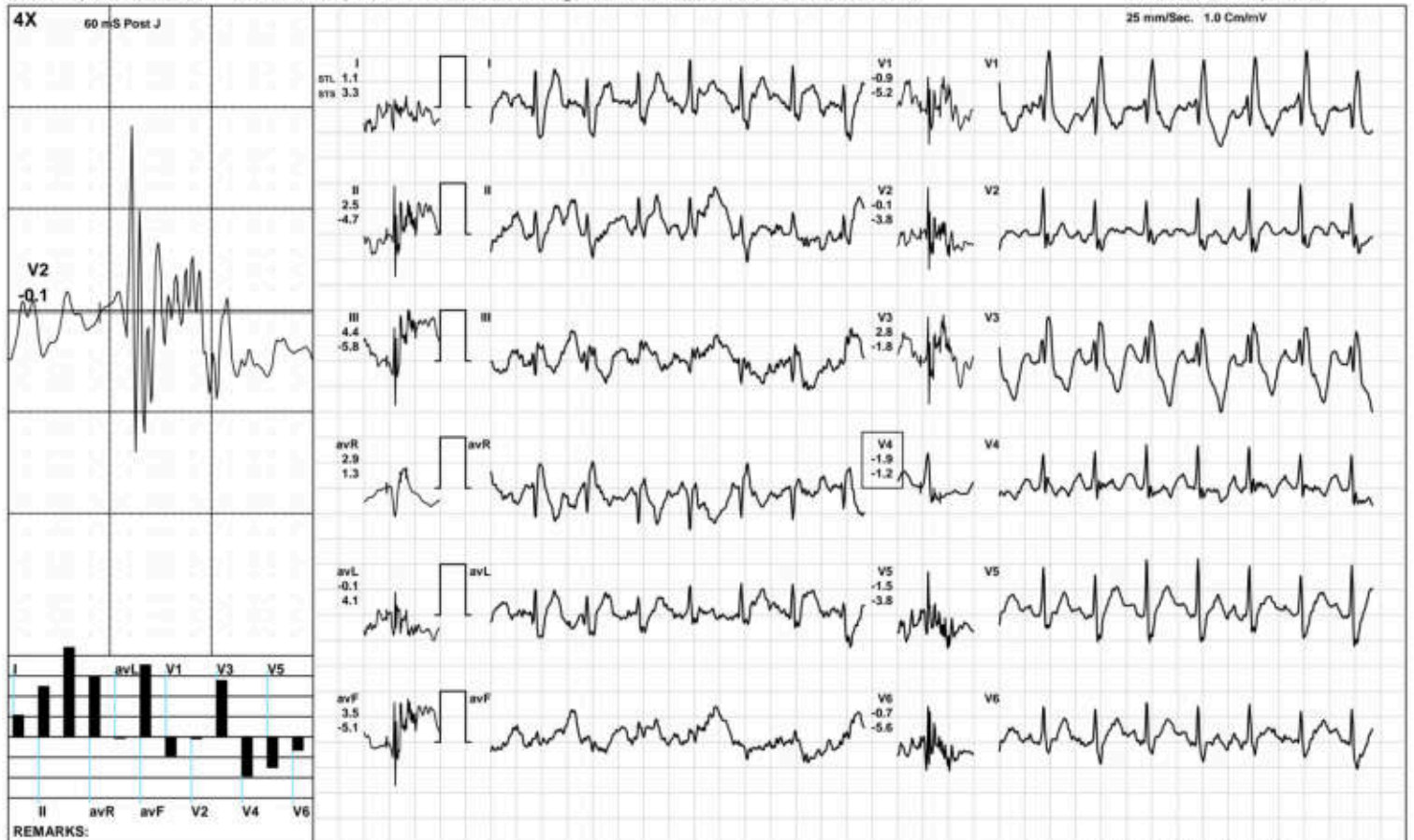

(GEM212170906)(R)Kardic by Allengers

ST Measurements



3204 / VIKASH CHANDRA / 34 Yrs / M / 160 Cms / 64 Kg / HR : 81

Date: 28-Sep-2024 02:09:42 PM

Protocol : BRUCE/

	I	II	III	avR	avL	avF	V1	V2	V3	V4	V5	V6	I	II	III	avR	avL	avF	V1	V2	V3	V4	V5	V6	STS(mv/sec)
STL(mm)Supine	2.7	2.4	-0.4	-2.6	1.5	1.0	-1.3	4.1	2.3	4.3	4.7	2.5	2.1	1.5	-0.6	-1.8	1.4	0.4	-1.1	3.3	1.7	3.3	3.7	1.8	
60 @mS Standing	2.7	2.4	-0.4	-2.6	1.5	1.0	-1.3	4.1	2.3	4.3	4.7	2.5	2.1	1.5	-0.6	-1.8	1.4	0.4	-1.1	3.3	1.7	3.3	3.7	1.8	
HV	2.7	2.4	-0.4	-2.6	1.5	1.0	-1.3	4.1	2.3	4.3	4.7	2.5	2.1	1.5	-0.6	-1.8	1.4	0.4	-1.1	3.3	1.7	3.3	3.7	1.8	
Warm Up	2.7	2.4	-0.4	-2.6	1.5	1.0	-1.3	4.1	2.3	4.3	4.7	2.5	2.1	1.5	-0.6	-1.8	1.4	0.4	-1.1	3.3	1.7	3.3	3.7	1.8	
ExStart	2.8	2.5	-0.3	-2.6	1.5	1.1	-1.3	4.3	2.4	4.4	4.8	2.5	2.0	1.5	-0.5	-1.7	1.3	0.5	-1.1	3.0	1.5	3.0	3.4	1.7	
Stage 1	2.9	2.5	-0.3	-2.7	1.6	0.7	-2.2	3.0	0.4	3.4	4.9	2.8	2.2	2.4	0.0	-2.2	1.1	1.4	-2.3	3.0	0.5	3.5	5.0	2.7	
Stage 2	1.5	0.8	-0.5	-1.1	1.1	0.4	-2.2	0.4	-3.0	-0.2	2.3	1.5	10.3	5.6	-4.9	-8.0	7.6	0.7	-18.4	5.2	-14.5	1.1	8.5	5.9	
PeakEx	1.1	2.5	4.4	2.9	-0.1	3.5	-0.9	-0.1	2.8	-1.9	-1.5	-0.7	3.3	-4.7	-5.8	1.3	4.1	-5.1	-5.2	-3.8	-1.8	-1.2	-3.8	-5.6	
Recovery	1.1	2.5	4.4	2.9	-0.1	3.5	-0.9	-0.1	2.8	-1.9	-1.5	-0.7	3.3	-4.7	-5.8	1.3	4.1	-5.1	-5.2	-3.8	-1.8	-1.2	-3.8	-5.6	

	I	II	III	avR	avL	avF	V1	V2	V3	V4	V5	V6
STI(μVs)												
Supine	15.2	13.8	-1.5	-14.5	8.2	6.3	-7.0	23.6	14.0	24.9	27.1	14.0
Standing	15.2	13.8	-1.5	-14.5	8.2	6.3	-7.0	23.6	14.0	24.9	27.1	14.0
HV	15.2	13.8	-1.5	-14.5	8.2	6.3	-7.0	23.6	14.0	24.9	27.1	14.0
Warm Up	15.2	13.8	-1.5	-14.5	8.2	6.3	-7.0	23.6	14.0	24.9	27.1	14.0
ExStart	19.3	18.6	-0.8	-18.9	10.0	8.9	-8.8	30.2	19.0	32.0	34.3	18.2
Stage 1	15.1	12.3	-2.2	-14.0	8.7	2.3	-11.0	14.3	1.7	16.0	23.9	13.9
Stage 2	-3.4	-2.0	2.7	2.7	-2.2	1.8	4.6	-5.2	-1.3	-2.9	2.7	1.5
PeakEx	-3.7	19.3	39.8	11.2	-12.0	30.2	10.8	3.9	28.4	-10.1	-10.1	-3.6
Recovery	-3.7	19.3	39.8	11.2	-12.0	30.2	10.8	3.9	28.4	-10.1	-10.1	-3.6

Median Measurement Summary



3204 / VIKASH CHANDRA / 34 Yrs / Male / 160 Cm / 64 Kg

Time (Min.)	HR (bpm)	PR Int (mS)	QRS Wid (mS)	QRS Axis (Deg.)	QTC (mS)	P(μV) (Max)	R(μV) (Max)	S(μV) (Min)	T(μV) (Max)	Min. J (μV)	Leads for (J & PJ)	Min. Post JRR Var (μV)	(%)	VEB (Counts)	Missed Beats (Counts)
00:30	99	158	88	32	416	212	1164	-516	658	33	avL	-185	0.00	0	0
01:00	113	80	90	8	462	174	1055	-564	684	120	V1	-263	0.00	0	0
01:30	112	172	90	37	484	250	1077	-486	663	72	V1	-215	0.00	0	0
02:00	116	168	72	27	457	245	1004	-503	583	394	V1	-173	0.00	0	0
02:30	122	136	70	46	462	207	1015	-517	586	400	V1	-175	0.00	0	0
03:00	122	144	68	40	313	243	1022	-493	539	422	V1	-176	0.00	0	0
03:30	123	150	68	27	469	243	1019	-519	588	445	V1	-174	0.00	0	0
04:00	135	138	78	57	359	411	950	-494	950	867	V1	-200	0.00	0	0
04:30	136	136	70	6	170	304	938	-390	925	805	V1	-219	0.00	0	0
05:00	140	134	70	1	174	292	961	-416	917	684	V3	-223	0.00	0	0
05:30	141	132	70	18	173	343	944	-420	944	740	V3	-230	0.00	0	0
06:00	149	132	68	8	167	262	1020	-435	907	694	V3	-246	0.00	0	0
06:30	149	134	66	47	159	300	981	-488	912	646	V3	-318	0.00	0	0
07:00	163	120	62	48	164	265	930	-572	950	585	V3	-414	0.00	0	0
07:30	167	110	66	-8	174	325	914	-620	914	582	V3	-358	0.00	0	0
08:00	167	280	38	-8	208	325	914	-620	914	582	avL	-358	0.00	0	0
08:30	167	280	38	-8	208	325	914	-620	914	582	avL	-358	0.00	0	0



Lab Facility : Unipath House, Besides Sahjanand College, Opp. Kamdhenu Complex, Panjarapole, Ambawadi, Ahmedabad-380015 Gujarat
 Phone: +91-79-49006800 | WhatsApp: 6356005900 | Email: info@unipath.in | Website: www.unipath.in
 Regd. Of- ce : 5th Floor, Doctor House, Nr. Parimal Garden, Ahmedabad-380006 Gujarat
 CIN: U85195GJ2009PLC057059



40904100757

TEST REPORT

Reg.No : 40904100757	Reg.Date : 29-Sep-2024 16:04	Collection : 29-Sep-2024 16:04
Name : VIKASH CHANDRA		Received : 29-Sep-2024 16:04
Age : 34 Years	Sex : Male	Report : 29-Sep-2024 17:44
Referred By : AAROGYAM DIAGNOSTICS @ PATNA		Dispatch : 29-Sep-2024 18:05
Referral Dr : <input type="checkbox"/>	Status : Final	Location : 41 - PATNA

Test Name	Results	Units	Bio. Ref. Interval
THYROID FUNCTION TEST			
T3 (triiodothyronine), Total <small>CMIA</small>	1.18	ng/mL	0.70 - 2.04
T4 (Thyroxine), Total <small>CMIA</small>	7.39	µg/dL	4.6 - 10.5
TSH (Thyroid stimulating hormone) <small>CMIA</small>	2.500	µIU/mL	0.35 - 4.94

Sample Type: Serum

Comments:

Thyroid stimulating hormone (TSH) is synthesized and secreted by the anterior pituitary in response to a negative feedback mechanism involving concentrations of FT3 (free T3) and FT4 (free T4). Additionally, the hypothalamic tripeptide, thyrotropin-releasing hormone (TRH), directly stimulates TSH production. TSH stimulates thyroid cell production and hypertrophy, also stimulate the thyroid gland to synthesize and secrete T3 and T4. Quantification of TSH is significant to differentiate primary (thyroid) from secondary (pituitary) and tertiary (hypothalamus) hypothyroidism. In primary hypothyroidism, TSH levels are significantly elevated, while in secondary and tertiary hypothyroidism, TSH levels are low.

TSH levels During Pregnancy :

- First Trimester : 0.1 to 2.5 µIU/mL
- Second Trimester : 0.2 to 3.0 µIU/mL
- Third trimester : 0.3 to 3.0 µIU/mL

Reference : Carl A.Burtis,Edward R.Ashwood,David E.Bruns. Tietz Textbook of Clinical Chemistry and Molecular Diagnostics. 5th Edition. Philadelphia: WB Saunders,2012:2170

----- End Of Report -----

Dr. Rina Prajapati
D.C.P. DNB (Path)
G-21793

Dr. Hiral Arora

M.D. Biochemistry

We are open 24 x 7 & 365 days

Page 1 of 1 :- G-32999



ISO 9001 : 2015
AAROGYAM DIAGNOSTICS
 (A UNIT OF CULPAM HEALTH CARE PVT. LTD.)

F- 41, P.C. Colony, Opp. Madhuban Complex,
 Near Malahi Pakari Chowk, Kankarbagh, Patna - 20
 9264278360, 9065875700, 8789391403
 info@aarogyamdiagnostics.com
 www.aarogyamdiagnostics.com

Date	28/09/2024	Srl No.	28	Patient Id	2409280028
Name	Mr. VIKASH CHANDRA	Age	34 Yrs.	Sex	M
Ref. By	Dr.BOB				

Test Name	Value	Unit	Normal Value
BOB			
HB A1C	5.2	%	

EXPECTED VALUES :-

Metabolically healthy patients	=	4.8 - 5.5 % HbA1C
Good Control	=	5.5 - 6.8 % HbA1C
Fair Control	=	6.8-8.2 % HbA1C
Poor Control	=	>8.2 % HbA1C

REMARKS:-

In vitro quantitative determination of **HbA1C** in whole blood is utilized in long term monitoring of glycemia

The **HbA1C** level correlates with the mean glucose concentration prevailing in the course of the patient's recent history (approx - 6-8 weeks) and therefore provides much more reliable information for glycemia monitoring than do determinations of blood glucose or urinary glucose.

It is recommended that the determination of **HbA1C** be performed at intervals of 4-6 weeks during Diabetes Mellitus therapy.

Results of **HbA1C** should be assessed in conjunction with the patient's medical history, clinical examinations and other findings.

**** End Of Report ****

Dr.R.B.RAMAN
MBBS, MD
CONSULTANT PATHOLOGIST



ISO 9001 : 2015

AAROGYAM DIAGNOSTICS

(A UNIT OF CULPAM HEALTH CARE PVT. LTD.)

F- 41, P.C. Colony, Opp. Madhuban Complex,
Near Malahi Pakari Chowk, Kankarbagh, Patna - 20

9264278360, 9065875700, 8789391403

info@aarogyamdiagnostics.com

www.aarogyamdiagnostics.com

Date	28/09/2024	Srl No.	28	Patient Id	2409280028
Name	Mr. VIKASH CHANDRA	Age	34 Yrs.	Sex	M
Ref. By	Dr.BOB				

Test Name	Value	Unit	Normal Value
COMPLETE BLOOD COUNT (CBC)			
HAEMOGLOBIN (Hb)	14.2	gm/dl	13.5 - 18.0
TOTAL LEUCOCYTE COUNT (TLC)	6,600	/cumm	4000 - 11000
DIFFERENTIAL LEUCOCYTE COUNT (DLC)			
NEUTROPHIL	65	%	40 - 75
LYMPHOCYTE	30	%	20 - 45
EOSINOPHIL	01	%	01 - 06
MONOCYTE	04	%	02 - 10
BASOPHIL	00	%	0 - 0
ESR (WESTEGREN' s METHOD)	13	mm/1st hr.	0 - 15
R B C COUNT	4.74	Millions/cmm	4.5 - 5.5
P.C.V / HAEMATOCRIT	42.6	%	40 - 54
M C V	89.87	fl.	80 - 100
M C H	29.96	Picogram	27.0 - 31.0
M C H C	33.3	gm/dl	33 - 37
PLATELET COUNT	2.42	Lakh/cmm	1.50 - 4.00
BLOOD GROUP ABO	"O"		
RH TYPING	POSITIVE		
BLOOD SUGAR FASTING	82.9	mg/dl	70 - 110
SERUM CREATININE	0.88	mg%	0.7 - 1.4
BLOOD UREA	23.1	mg /dl	15.0 - 45.0
SERUM URIC ACID	5.49	mg%	3.4 - 7.0
<u>LIVER FUNCTION TEST (LFT)</u>			



ISO 9001 : 2015

AAROGYAM DIAGNOSTICS

(A UNIT OF CULPAM HEALTH CARE PVT. LTD.)

F- 41, P.C. Colony, Opp. Madhuban Complex,
Near Malahi Pakari Chowk, Kankarbagh, Patna - 20

9264278360, 9065875700, 8789391403

info@aarogyamdiagnostics.com

www.aarogyamdiagnostics.com

Date	28/09/2024	Sri No. 28	Patient Id 2409280028
Name	Mr. VIKASH CHANDRA	Age 34 Yrs.	Sex M
Ref. By Dr.BOB			

Test Name	Value	Unit	Normal Value
BILIRUBIN TOTAL	0.69	mg/dl	0 - 1.0
CONJUGATED (D. Bilirubin)	0.25	mg/dl	0.00 - 0.40
UNCONJUGATED (I.D.Bilirubin)	0.44	mg/dl	0.00 - 0.70
TOTAL PROTEIN	7.26	gm/dl	6.6 - 8.3
ALBUMIN	4.87	gm/dl	3.4 - 5.2
GLOBULIN	2.39	gm/dl	2.3 - 3.5
A/G RATIO	2.038		
SGOT	37.9	IU/L	5 - 40
SGPT	55.8	IU/L	5.0 - 55.0
ALKALINE PHOSPHATASE IFCC Method	59.4	U/L	40.0 - 130.0
GAMMA GT	23.5	IU/L	8.0 - 71.0
LFT INTERPRET			
<u>LIPID PROFILE</u>			
TRIGLYCERIDES	167.9	mg/dL	25.0 - 165.0
TOTAL CHOLESTEROL	158.6	mg/dL	29.0 - 199.0
H D L CHOLESTEROL DIRECT	77.5	mg/dL	35.1 - 88.0
V L D L	33.58	mg/dL	4.7 - 22.1
L D L CHOLESTEROL DIRECT	47.52	mg/dL	63.0 - 129.0
TOTAL CHOLESTEROL/HDL RATIO	2.046		0.0 - 4.97
LDL / HDL CHOLESTEROL RATIO	0.613		0.00 - 3.55
THYROID PROFILE			
QUANTITY	10	ml.	



Date	28/09/2024	Sri No.	28	Patient Id	2409280028
Name	Mr. VIKASH CHANDRA	Age	34 Yrs.	Sex	M
Ref. By	Dr.BOB				

Test Name	Value	Unit	Normal Value
COLOUR	PALE YELLOW		
TRANSPARENCY	CLEAR		
SPECIFIC GRAVITY	1.015		
PH	6.0		
ALBUMIN	NIL		
SUGAR	NIL		
MICROSCOPIC EXAMINATION			
PUS CELLS	0-1	/HPF	
RBC'S	NIL	/HPF	
CASTS	NIL		
CRYSTALS	NIL		
EPITHELIAL CELLS	1-2	/HPF	
BACTERIA	NIL		
OTHERS	NIL		

Assay performed on enhanced chemi lumenescence system (Centaur-Siemens)

Serum T3,T4 & TSH measurements form the three components of Thyroid screening panel, useful in diagnosing various disorders of Thyroid gland function.

1. Primary hypothyroidism is accompanied by depressed serum T3 and T4 values and elevated serum TSH level.
2. Primary hyperthyroidism is accompanied by elevated serum T3 and T4 levels along with depressed TSH values.
3. Normal T4 levels are accompanied by increased T3 in patients with T3 thyrotoxicosis.



ISO 9001 : 2015

AAROGYAM DIAGNOSTICS

(A UNIT OF CULPAM HEALTH CARE PVT. LTD.)

F- 41, P.C. Colony, Opp. Madhuban Complex,
Near Malahi Pakari Chowk, Kankarbagh, Patna - 20

9264278360, 9065875700, 8789391403

info@aarogyamdiagnostics.com

www.aarogyamdiagnostics.com

Date	28/09/2024	Srl No.	28	Patient Id	2409280028
Name	Mr. VIKASH CHANDRA	Age	34 Yrs.	Sex	M
Ref. By	Dr.BOB				

Test Name	Value	Unit	Normal Value
4. Slightly elevated T3 levels may be found in pregnancy and estrogen therapy, while depressed levels may be encountered in severe illness, renal failure and during therapy with drugs like propranolol and propyl thiouracil.			
5. Although elevated TSH levels are nearly always indicative of primary hypothyroidism, and may be seen in secondary thyrotoxicosis.			

**** End Of Report ****

Dr.R.B.RAMAN
MBBS, MD
CONSULTANT PATHOLOGIST