

Patient Name : Mr.SATHESH KUMAR S	Collected : 25/Mar/2023 08:25AM
Age/Gender : 37 Y 3 M 12 D/M	Received : 25/Mar/2023 12:05PM
UHID/MR No : CELE.0000112922	Reported : 25/Mar/2023 03:04PM
Visit ID : CELEOPV281563	Status : Final Report
Ref Doctor : Dr.SELF	Sponsor Name : ARCOFEMI HEALTHCARE LIMITED
Emp/Auth/TPA ID : 118836	

DEPARTMENT OF HAEMATOLOGY

ARCOFEMI - MEDIWHEEL - FULL BODY ANNUAL PLUS MALE - 2D ECHO - PAN INDIA - FY2324

Test Name	Result	Unit	Bio. Ref. Range	Method
-----------	--------	------	-----------------	--------

HEMOGRAM , WHOLE BLOOD-EDTA

HAEMOGLOBIN	14.7	g/dL	13-17	Spectrophotometer
PCV	43.30	%	40-50	Electronic pulse & Calculation
RBC COUNT	5.02	Million/cu.mm	4.5-5.5	Electrical Impedence
MCV	86.2	fL	83-101	Calculated
MCH	29.2	pg	27-32	Calculated
MCHC	33.9	g/dL	31.5-34.5	Calculated
R.D.W	13.6	%	11.6-14	Calculated
TOTAL LEUCOCYTE COUNT (TLC)	7,330	cells/cu.mm	4000-10000	Electrical Impedence

DIFFERENTIAL LEUCOCYTIC COUNT (DLC)

NEUTROPHILS	56.2	%	40-80	Electrical Impedence
LYMPHOCYTES	31	%	20-40	Electrical Impedence
EOSINOPHILS	3	%	1-6	Electrical Impedence
MONOCYTES	9.3	%	2-10	Electrical Impedence
BASOPHILS	0.5	%	<1-2	Electrical Impedence

ABSOLUTE LEUCOCYTE COUNT

NEUTROPHILS	4119.46	Cells/cu.mm	2000-7000	Electrical Impedence
LYMPHOCYTES	2272.3	Cells/cu.mm	1000-3000	Electrical Impedence
EOSINOPHILS	219.9	Cells/cu.mm	20-500	Electrical Impedence
MONOCYTES	681.69	Cells/cu.mm	200-1000	Electrical Impedence
BASOPHILS	36.65	Cells/cu.mm	0-100	Electrical Impedence

PLATELET COUNT

PLATELET COUNT	286000	cells/cu.mm	150000-410000	Electrical impedence
----------------	--------	-------------	---------------	----------------------

ERYTHROCYTE SEDIMENTATION RATE (ESR)

ERYTHROCYTE SEDIMENTATION RATE (ESR)	19	mm at the end of 1 hour	0-15	Modified Westgren method
--------------------------------------	----	-------------------------	------	--------------------------

PERIPHERAL SMEAR

RBCs: are normocytic normochromic  
WBCs: are normal in total number with normal distribution and morphology.  
PLATELETS: appear adequate in number.  
HEMOPARASITES: negative

IMPRESSION: NORMOCYTIC NORMOCHROMIC BLOOD PICTURE

Patient Name : Mr.SATHESH KUMAR S	Collected : 25/Mar/2023 08:25AM
Age/Gender : 37 Y 3 M 12 D/M	Received : 25/Mar/2023 12:05PM
UHID/MR No : CELE.0000112922	Reported : 25/Mar/2023 03:04PM
Visit ID : CELEOPV281563	Status : Final Report
Ref Doctor : Dr.SELF	Sponsor Name : ARCOFEMI HEALTHCARE LIMITED
Emp/Auth/TPA ID : 118836	

DEPARTMENT OF HAEMATOLOGY

ARCOFEMI - MEDIWHEEL - FULL BODY ANNUAL PLUS MALE - 2D ECHO - PAN INDIA - FY2324

Test Name	Result	Unit	Bio. Ref. Range	Method



SIN No:BED230075180

Patient Name : Mr.SATHESH KUMAR S	Collected : 25/Mar/2023 08:25AM
Age/Gender : 37 Y 3 M 12 D/M	Received : 25/Mar/2023 12:05PM
UHID/MR No : CELE.0000112922	Reported : 25/Mar/2023 03:51PM
Visit ID : CELEOPV281563	Status : Final Report
Ref Doctor : Dr.SELF	Sponsor Name : ARCOFEMI HEALTHCARE LIMITED
Emp/Auth/TPA ID : 118836	

**DEPARTMENT OF HAEMATOLOGY**

**ARCOFEMI - MEDIWHEEL - FULL BODY ANNUAL PLUS MALE - 2D ECHO - PAN INDIA - FY2324**

Test Name	Result	Unit	Bio. Ref. Range	Method
-----------	--------	------	-----------------	--------

**BLOOD GROUP ABO AND RH FACTOR , WHOLE BLOOD-EDTA**

BLOOD GROUP TYPE	AB			Microplate Hemagglutination
Rh TYPE	Positive			Microplate Hemagglutination



SIN No:BED230075180

Patient Name : Mr.SATHESH KUMAR S	Collected : 25/Mar/2023 08:26AM
Age/Gender : 37 Y 3 M 12 DM	Received : 25/Mar/2023 12:02PM
UHID/MR No : CELE.0000112922	Reported : 25/Mar/2023 12:30PM
Visit ID : CELEOPV281563	Status : Final Report
Ref Doctor : Dr.SELF	Sponsor Name : ARCOFEMI HEALTHCARE LIMITED
Emp/Auth/TPA ID : 118836	

**DEPARTMENT OF BIOCHEMISTRY**

**ARCOFEMI - MEDIWHEEL - FULL BODY ANNUAL PLUS MALE - 2D ECHO - PAN INDIA - FY2324**

Test Name	Result	Unit	Bio. Ref. Range	Method
-----------	--------	------	-----------------	--------

GLUCOSE, FASTING , NAF PLASMA	102	mg/dL	70-100	HEXOKINASE
-------------------------------	-----	-------	--------	------------

**Comment:**

As per American Diabetes Guidelines

Fasting Glucose Values in mg/d L	Interpretation
<100 mg/dL	Normal
100-125 mg/dL	Prediabetes
≥126 mg/dL	Diabetes

GLUCOSE, POST PRANDIAL (PP), 2 HOURS , NAF PLASMA	87	mg/dL	70-140	HEXOKINASE
---	----	-------	--------	------------

**Comment:**

It is recommended that FBS and PPBS should be interpreted with respect to their Biological reference ranges and not with each other.

Conditions which may lead to lower postprandial glucose levels as compared to fasting glucose levels may be due to reactive hypoglycemia, dietary meal content, duration or timing of sampling after food digestion and absorption, medications such as insulin preparations, sulfonylureas, amylin analogues, or conditions such as overproduction of insulin.

Ref: Marks medical biochemistry and clinical approach

Patient Name : Mr.SATHESH KUMAR S	Collected : 25/Mar/2023 08:26AM
Age/Gender : 37 Y 3 M 12 D/M	Received : 25/Mar/2023 12:02PM
UHID/MR No : CELE.0000112922	Reported : 25/Mar/2023 12:30PM
Visit ID : CELEOPV281563	Status : Final Report
Ref Doctor : Dr.SELF	Sponsor Name : ARCOFEMI HEALTHCARE LIMITED
Emp/Auth/TPA ID : 118836	

DEPARTMENT OF BIOCHEMISTRY

ARCOFEMI - MEDIWHEEL - FULL BODY ANNUAL PLUS MALE - 2D ECHO - PAN INDIA - FY2324

Test Name	Result	Unit	Bio. Ref. Range	Method
HBA1C, GLYCATED HEMOGLOBIN , WHOLE BLOOD-EDTA	6	%		HPLC
ESTIMATED AVERAGE GLUCOSE (eAG) , WHOLE BLOOD-EDTA	126	mg/dL		Calculated

**Comment:**

Reference Range as per American Diabetes Association (ADA):

REFERENCE GROUP	HBA1C IN %
NON DIABETIC ADULTS >18 YEARS	<5.7
AT RISK (PREDIABETES)	5.7 – 6.4
DIAGNOSING DIABETES	≥ 6.5
DIABETICS	
· EXCELLENT CONTROL	6 – 7
· FAIR TO GOOD CONTROL	7 – 8
· UNSATISFACTORY CONTROL	8 – 10
· POOR CONTROL	>10

Note: Dietary preparation or fasting is not required.

- A1C test should be performed at least two times a year in patients who are meeting treatment goals (and who have stable glycemic control).
- Lowering A1C to below or around 7% has been shown to reduce microvascular and neuropathic complications of type 1 and type 2 diabetes. When mean annual HbA1c is <1.1 times ULN (upper limit of normal), renal and retinal complications are rare, but complications occur in >70% of cases when HbA1c is >1.7 times ULN.
- Falsely low HbA1c (below 4%) may be observed in patients with clinical conditions that shorten erythrocyte life span or decrease mean erythrocyte age. HbA1c may not accurately reflect glycemic control when clinical conditions that affect erythrocyte survival are present. Fructosamine may be used as an alternate measurement of glycemic control



Patient Name : Mr.SATHESH KUMAR S	Collected : 25/Mar/2023 08:26AM
Age/Gender : 37 Y 3 M 12 D/M	Received : 25/Mar/2023 12:47PM
UHID/MR No : CELE.0000112922	Reported : 25/Mar/2023 01:54PM
Visit ID : CELEOPV281563	Status : Final Report
Ref Doctor : Dr.SELF	Sponsor Name : ARCOFEMI HEALTHCARE LIMITED
Emp/Auth/TPA ID : 118836	

DEPARTMENT OF BIOCHEMISTRY

ARCOFEMI - MEDIWHEEL - FULL BODY ANNUAL PLUS MALE - 2D ECHO - PAN INDIA - FY2324

Test Name	Result	Unit	Bio. Ref. Range	Method
-----------	--------	------	-----------------	--------

LIPID PROFILE , SERUM

TOTAL CHOLESTEROL	167	mg/dL	<200	CHO-POD
TRIGLYCERIDES	83	mg/dL	<150	GPO-POD
HDL CHOLESTEROL	33	mg/dL	40-60	Enzymatic Immunoinhibition
NON-HDL CHOLESTEROL	134	mg/dL	<130	Calculated
LDL CHOLESTEROL	117.8	mg/dL	<100	Calculated
VLDL CHOLESTEROL	16.6	mg/dL	<30	Calculated
CHOL / HDL RATIO	5.07		0-4.97	Calculated

Comment:

Reference Interval as per National Cholesterol Education Program (NCEP) Adult Treatment Panel III Report.

	Desirable	Borderline High	High	Very High
TOTAL CHOLESTEROL	< 200	200 - 239	≥ 240	
TRIGLYCERIDES	<150	150 - 199	200 - 499	≥ 500
LDL	Optimal < 100 Near Optimal 100-129	130 - 159	160 - 189	≥ 190
HDL	≥ 60			
NON-HDL CHOLESTEROL	Optimal <130; Above Optimal 130-159	160-189	190-219	>220

Measurements in the same patient can show physiological and analytical variations.

NCEP ATP III identifies non-HDL cholesterol as a secondary target of therapy in persons with high triglycerides.



Patient Name : Mr.SATHESH KUMAR S	Collected : 25/Mar/2023 08:26AM
Age/Gender : 37 Y 3 M 12 DM	Received : 25/Mar/2023 12:47PM
UHID/MR No : CELE.0000112922	Reported : 25/Mar/2023 01:54PM
Visit ID : CELEOPV281563	Status : Final Report
Ref Doctor : Dr.SELF	Sponsor Name : ARCOFEMI HEALTHCARE LIMITED
Emp/Auth/TPA ID : 118836	

DEPARTMENT OF BIOCHEMISTRY

ARCOFEMI - MEDIWHEEL - FULL BODY ANNUAL PLUS MALE - 2D ECHO - PAN INDIA - FY2324

Test Name	Result	Unit	Bio. Ref. Range	Method
-----------	--------	------	-----------------	--------

LIVER FUNCTION TEST (LFT) , SERUM

BILIRUBIN, TOTAL	0.75	mg/dL	0.3-1.2	DPD
BILIRUBIN CONJUGATED (DIRECT)	0.14	mg/dL	<0.2	DPD
BILIRUBIN (INDIRECT)	0.61	mg/dL	0.0-1.1	Dual Wavelength
ALANINE AMINOTRANSFERASE (ALT/SGPT)	23	U/L	<50	IFCC
ASPARTATE AMINOTRANSFERASE (AST/SGOT)	19.0	U/L	<50	IFCC
ALKALINE PHOSPHATASE	92.00	U/L	30-120	IFCC
PROTEIN, TOTAL	7.08	g/dL	6.6-8.3	Biuret
ALBUMIN	3.87	g/dL	3.5-5.2	BROMO CRESOL GREEN
GLOBULIN	3.21	g/dL	2.0-3.5	Calculated
A/G RATIO	1.21		0.9-2.0	Calculated



Patient Name : Mr.SATHESH KUMAR S	Collected : 25/Mar/2023 08:26AM
Age/Gender : 37 Y 3 M 12 D/M	Received : 25/Mar/2023 12:47PM
UHID/MR No : CELE.0000112922	Reported : 25/Mar/2023 01:54PM
Visit ID : CELEOPV281563	Status : Final Report
Ref Doctor : Dr.SELF	Sponsor Name : ARCOFEMI HEALTHCARE LIMITED
Emp/Auth/TPA ID : 118836	

**DEPARTMENT OF BIOCHEMISTRY**

**ARCOFEMI - MEDIWHEEL - FULL BODY ANNUAL PLUS MALE - 2D ECHO - PAN INDIA - FY2324**

Test Name	Result	Unit	Bio. Ref. Range	Method
-----------	--------	------	-----------------	--------

**RENAL PROFILE/RENAL FUNCTION TEST (RFT/KFT) , SERUM**

CREATININE	0.85	mg/dL	0.72 – 1.18	JAFFE METHOD
UREA	42.50	mg/dL	17-43	GLDH, Kinetic Assay
BLOOD UREA NITROGEN	19.9	mg/dL	8.0 - 23.0	Calculated
URIC ACID	6.56	mg/dL	3.5–7.2	Uricase PAP
CALCIUM	9.60	mg/dL	8.8-10.6	Arsenazo III
PHOSPHORUS, INORGANIC	3.54	mg/dL	2.5-4.5	Phosphomolybdate Complex
SODIUM	138	mmol/L	136–146	ISE (Indirect)
POTASSIUM	4.2	mmol/L	3.5–5.1	ISE (Indirect)
CHLORIDE	105	mmol/L	101–109	ISE (Indirect)



SIN No:SE04330561



Patient Name : Mr.SATHESH KUMAR S	Collected : 25/Mar/2023 08:26AM
Age/Gender : 37 Y 3 M 12 D/M	Received : 25/Mar/2023 12:47PM
UHID/MR No : CELE.0000112922	Reported : 25/Mar/2023 01:54PM
Visit ID : CELEOPV281563	Status : Final Report
Ref Doctor : Dr.SELF	Sponsor Name : ARCOFEMI HEALTHCARE LIMITED
Emp/Auth/TPA ID : 118836	

**DEPARTMENT OF BIOCHEMISTRY**

**ARCOFEMI - MEDIWHEEL - FULL BODY ANNUAL PLUS MALE - 2D ECHO - PAN INDIA - FY2324**

Test Name	Result	Unit	Bio. Ref. Range	Method
<b>GAMMA GLUTAMYL TRANSPEPTIDASE (GGT) , SERUM</b>	29.00	U/L	<55	IFCC



SIN No:SE04330561

Patient Name : Mr.SATHESH KUMAR S	Collected : 25/Mar/2023 08:26AM
Age/Gender : 37 Y 3 M 12 D/M	Received : 25/Mar/2023 12:21PM
UHID/MR No : CELE.0000112922	Reported : 25/Mar/2023 01:35PM
Visit ID : CELEOPV281563	Status : Final Report
Ref Doctor : Dr.SELF	Sponsor Name : ARCOFEMI HEALTHCARE LIMITED
Emp/Auth/TPA ID : 118836	

DEPARTMENT OF IMMUNOLOGY

ARCOFEMI - MEDIWHEEL - FULL BODY ANNUAL PLUS MALE - 2D ECHO - PAN INDIA - FY2324

Test Name	Result	Unit	Bio. Ref. Range	Method
-----------	--------	------	-----------------	--------

THYROID PROFILE (TOTAL T3, TOTAL T4, TSH) , SERUM

TRI-IODOTHYRONINE (T3, TOTAL)	1.16	ng/mL	0.7-2.04	CLIA
THYROXINE (T4, TOTAL)	8.98	µg/dL	6.09-12.23	CLIA
THYROID STIMULATING HORMONE (TSH)	1.432	µIU/mL	0.34-5.60	CLIA

**Comment:**

Serum TSH concentrations exhibit a diurnal variation with the peak occurring during the night and the nadir occurring between 10 a.m. and 4 p.m. In primary hypothyroidism, thyroid-stimulating hormone (TSH) levels will be elevated. In primary hyperthyroidism, TSH levels will be low. Elevated or low TSH in the context of normal free thyroxine is often referred to as subclinical hypo- or hyperthyroid-ism, respectively. Physiological rise in Total T3 / T4 levels is seen in pregnancy and in patients on steroid therapy.

Recommended test for T3 and T4 is unbound fraction or free levels as it is metabolically active.

**Note:**

For pregnant females	Bio Ref Range for TSH in uIU/ml (As per American Thyroid Association)
First trimester	0.1 - 2.5
Second trimester	0.2 - 3.0
Third trimester	0.3 - 3.0



Patient Name : Mr.SATHESH KUMAR S	Collected : 25/Mar/2023 08:26AM
Age/Gender : 37 Y 3 M 12 D/M	Received : 25/Mar/2023 07:36PM
UHID/MR No : CELE.0000112922	Reported : 25/Mar/2023 08:57PM
Visit ID : CELEOPV281563	Status : Final Report
Ref Doctor : Dr.SELF	Sponsor Name : ARCOFEMI HEALTHCARE LIMITED
Emp/Auth/TPA ID : 118836	

DEPARTMENT OF CLINICAL PATHOLOGY

ARCOFEMI - MEDIWHEEL - FULL BODY ANNUAL PLUS MALE - 2D ECHO - PAN INDIA - FY2324

Test Name	Result	Unit	Bio. Ref. Range	Method
-----------	--------	------	-----------------	--------

COMPLETE URINE EXAMINATION , URINE

PHYSICAL EXAMINATION

COLOUR	PALE YELLOW		PALE YELLOW	Visual
TRANSPARENCY	CLEAR		CLEAR	Visual
pH	5.5		5-7.5	DOUBLE INDICATOR
SP. GRAVITY	1.025		1.002-1.030	Bromothymol Blue

BIOCHEMICAL EXAMINATION

URINE PROTEIN	NEGATIVE		NEGATIVE	PROTEIN ERROR OF INDICATOR
GLUCOSE	NEGATIVE		NEGATIVE	GLUCOSE OXIDASE
URINE BILIRUBIN	NEGATIVE		NEGATIVE	AZO COUPLING REACTION
URINE KETONES (RANDOM)	NEGATIVE		NEGATIVE	SODIUM NITRO PRUSSIDE
UROBILINOGEN	NORMAL		NORMAL	MODIFIED EHRlich REACTION
BLOOD	NEGATIVE		NEGATIVE	Peroxidase
NITRITE	NEGATIVE		NEGATIVE	Diazotization
LEUCOCYTE ESTERASE	NEGATIVE		NEGATIVE	LEUCOCYTE ESTERASE

CENTRIFUGED SEDIMENT WET MOUNT AND MICROSCOPY

PUS CELLS	2-3	/hpf	0-5	Microscopy
EPITHELIAL CELLS	1-2	/hpf	<10	MICROSCOPY
RBC	NIL	/hpf	0-2	MICROSCOPY
CASTS	NIL		0-2 Hyaline Cast	MICROSCOPY
CRYSTALS	ABSENT		ABSENT	MICROSCOPY



Patient Name : Mr.SATHESH KUMAR S	Collected : 25/Mar/2023 08:26AM
Age/Gender : 37 Y 3 M 12 DM	Received : 25/Mar/2023 11:51AM
UHID/MR No : CELE.0000112922	Reported : 25/Mar/2023 01:09PM
Visit ID : CELEOPV281563	Status : Final Report
Ref Doctor : Dr.SELF	Sponsor Name : ARCOFEMI HEALTHCARE LIMITED
Emp/Auth/TPA ID : 118836	

**DEPARTMENT OF CLINICAL PATHOLOGY**

**ARCOFEMI - MEDIWHEEL - FULL BODY ANNUAL PLUS MALE - 2D ECHO - PAN INDIA - FY2324**

Test Name	Result	Unit	Bio. Ref. Range	Method
URINE GLUCOSE(POST PRANDIAL)	NEGATIVE		NEGATIVE	Dipstick
URINE GLUCOSE(FASTING)	NEGATIVE		NEGATIVE	Dipstick

\*\*\* End Of Report \*\*\*

Result/s to Follow:  
PERIPHERAL SMEAR



**Dr. Prasanna**  
M.B.B.S, M.D  
Consultant Pathologist



**DR. PRASHANTH. R**  
M.B.B.S, MD  
Consultant Pathologist



**Dr. Anita Shobha Flynn**  
M.B.B.S, MD(Pathology)  
Consultant Pathologist



Name : Mr. SATHESH KUMAR S

Age: 37 Y

UHID:CELE.0000112922

Address : E-CITY

Sex: M



OP Number:CELEOPV281563

Plan : ARCOFEMI MEDIWHEEL MALE AHC CREDIT PAN  
INDIA OP AGREEMENT

Bill No :CELE-OCR-46928

Date : 25.03.2023 08:14

Sno	Service Type/ServiceName	Department
1	ARCOFEMI - MEDIWHEEL - FULL BODY ANNUAL PLUS MALE - 2D ECHO - PAN INDIA - FY2324	
1	URINE GLUCOSE(FASTING)	
2	GAMMA GLUTAMYL TRANSFERASE (GGT)	
3	HbA1c, GLYCATED HEMOGLOBIN	
4	2 D ECHO	
5	LIVER FUNCTION TEST (LFT)	
6	X-RAY CHEST PA	
7	GLUCOSE, FASTING	
8	HEMOGRAM + PERIPHERAL SMEAR	
9	ENT CONSULTATION	
10	FITNESS BY GENERAL PHYSICIAN	
11	DIET CONSULTATION	
12	COMPLETE URINE EXAMINATION	
13	URINE GLUCOSE(POST PRANDIAL)	
14	PERIPHERAL SMEAR	
15	ECG	
16	BLOOD GROUP ABO AND RH FACTOR	
17	LIPID PROFILE	
18	BODY MASS INDEX (BMI)	
19	OPHTHAL BY GENERAL PHYSICIAN	
20	RENAL PROFILE/RENAL FUNCTION TEST (RFT/KFT)	
21	ULTRASOUND - WHOLE ABDOMEN	
22	THYROID PROFILE (TOTAL T3, TOTAL T4, TSH)	
23	DENTAL CONSULTATION	
24	GLUCOSE, POST PRANDIAL (PP), 2 HOURS (POST MEAL)	

<b>NAME:</b>	Mr. SATHESH KUMAR S
<b>AGE / SEX:</b>	37 YRS/ M
<b>DATE:</b>	25.03.2023
<b>REFERRED BY:</b>	ARCOFEMI

**ABDOMINAL ULTRASONOGRAPHY REPORT**

**LIVER:** appear normal in size and in echogenicity. No focal lesion seen. The intra hepatic biliary and portal venous radicals are normal. Portal vein and CBD is normal.

**GALL BLADDER:** moderately distended and appears normal. No abnormal wall thickening / pericholecystic fluid seen.

**PANCREAS:** normal in size and echogenicity to the extend visualized. MPD is not dilated.

**SPLEEN:** normal in size and echo texture. No focal lesion noted.

**KIDNEYS:** Both kidneys are normal in size and echo texture. Normal cortico-medullary differentiation is maintained. No hydronephrosis on both sides. **Calculus measuring 3-4mm noted in upper pole of left kidney.**

**PELVIC ORGANS:**

Urinary bladder is moderately distended and appears normal.

Prostate appear normal in size and echogenicity.

No free fluid in the abdomen and pelvis.

**IMPRESSION:**

- **Non obstructing left renal calculus.**

To correlate clinically & with other investigations.  
Not for medico-legal purpose

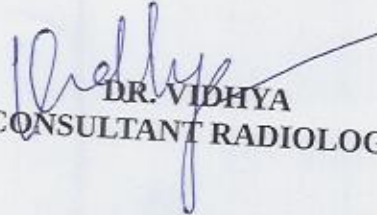
  
**DR. VIDHYA**  
CONSULTANT RADIOLOGIST

**Apollo Health and Lifestyle Limited**

(CIN - U85110TG2000PLC115819)

Regd. Office: 1-10-60/62, Ashoka Raghupathi Chambers, 5th Floor, Begumpet, Hyderabad, Telangana - 500 016.

Ph No: 040-4904 7777, Fax No: 4904 7744 | Email ID: enquiry@apollohl.com | www.apollohl.com

**APOLLO CLINICS NETWORK KARNATAKA**

**Bangalore** (Basavanagudi | Bellandur | Electronic City | Fraser Town | HSR Layout | Indira Nagar | JP Nagar | Kundalahalli | Koramangala | Sarjapur Road) **Mysore** (VV Mohalla)

Online appointments: [www.apolloclinic.com](http://www.apolloclinic.com)

TO BOOK AN APPOINTMENT

 **1860 500 7788**

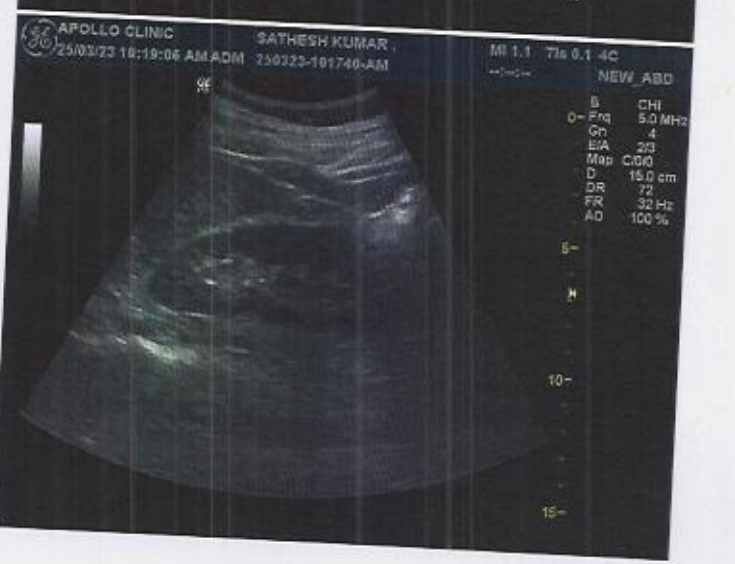

**2-D ECHO-CARDIOGRAPHY DOPPLER & COLOUR DOPPLER REPORT**

NAME : MR SATHESH KUMAR S

DATE : 25/03/2023

AGE/SEX: 37Y/ M

REF ; ARCOFEMI-MEDIWHEEL

UHID: 112922

**\*\*\* MEASUREMENTS & FLOW VELOCITIES AS DEPICTED IN IMAGES OVERLEAF.**

1. NORMAL VALVES.
2. NORMAL FLOW ACROSS ALL VALVES.
3. NO MR/ AR/ TR.
4. NORMAL GREAT VESSELS.
5. NORMAL SYSTEMIC VEINS & AT LEAST 3 PULMONARY VEINS SEEN DRAINING INTO LA.
6. NORMAL SIZED CHAMBERS.
7. NO REGIONAL WALL MOTION ABNORMALITIES.
8. INTACT SEPTAE ( IVS & IAS ).
9. GOOD LV & RV SYSTOLIC FUNCTION.
10. PERICARDIUM : NORMAL
11. NO OBVIOUS VEGETATION / CLOTS.



**DR SOUMYA RAGHU**  
CLINICAL CARDIOLOGIST

*To correlate with clinical findings & other relevant investigations .*

**Apollo Health and Lifestyle Limited**

(CIN - U85110TG2000PLC115819)

Regd. Office: 1-10-60/62, Ashoka Raghupathi Chambers, 5th Floor, Begumpet, Hyderabad, Telangana - 500 016  
Ph No: 040-4904 7777, Fax No: 4904 7744 | Email ID: enquiry@apollohl.com | www.apollohl.com

**APOLLO CLINICS NETWORK KARNATAKA**

**Bangalore** (Basavanagudi | Bellandur | Electronic City | Fraser Town | HSR Layout | Indira Nagar | JP Nagar | Kundalahalli |  
Koramangala | Sarjapur Road) **Mysore** (VV Mohalla)

Online appointments: [www.apolloclinic.com](http://www.apolloclinic.com)

TO BOOK AN APPOINTMENT

 **1860 500 7788**



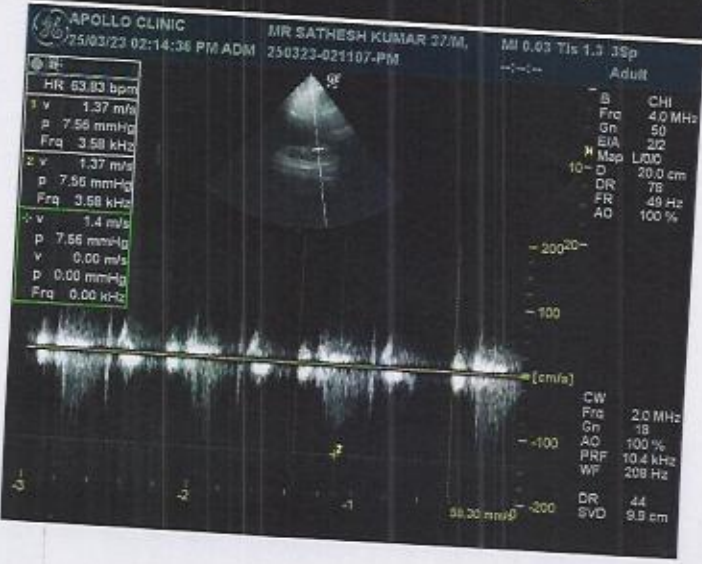
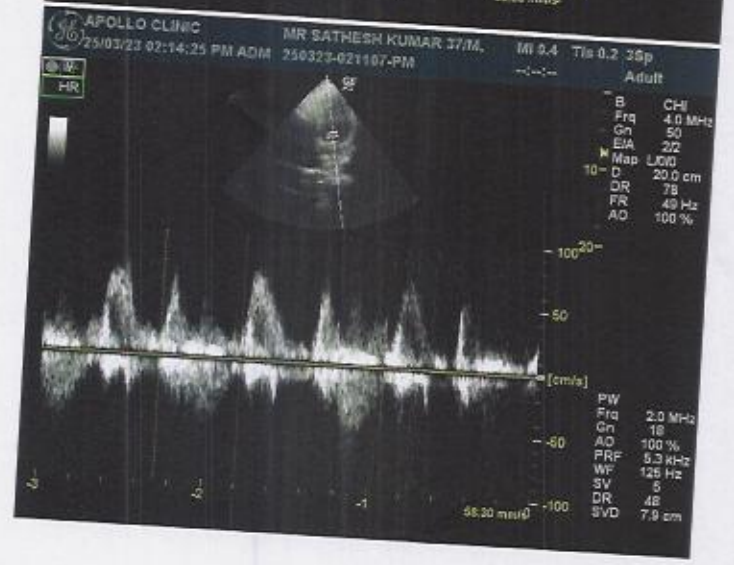
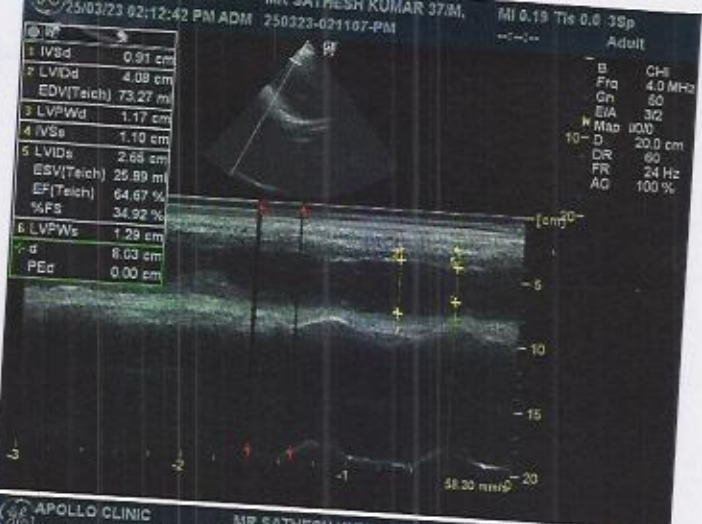

Date: 15/11/2023-03-25 09:02:30

Personal Details

UHID: 00XHEI1PU6JPP2E  
PatientID: 112922  
Name: Mr Satish Kumar S  
Age: 37  
Gender: Male  
Mobile: 9845533775

Pre-Existing Medical-  
Conditions

Symptoms

Vitals

Measurements  
HR : 60 BPM  
PR: 153 ms  
PD: 122 ms  
QRS: 82 ms  
QRS AXIS: 75 deg  
QT/QTc: 380/380 ms

Report ID: AHLLP\_00XHEI1PU6JPP2E\_V6JPP46

Interpretation

Sinus Rhythm Regular  
Normal Axis  
No Significant ST-T changes

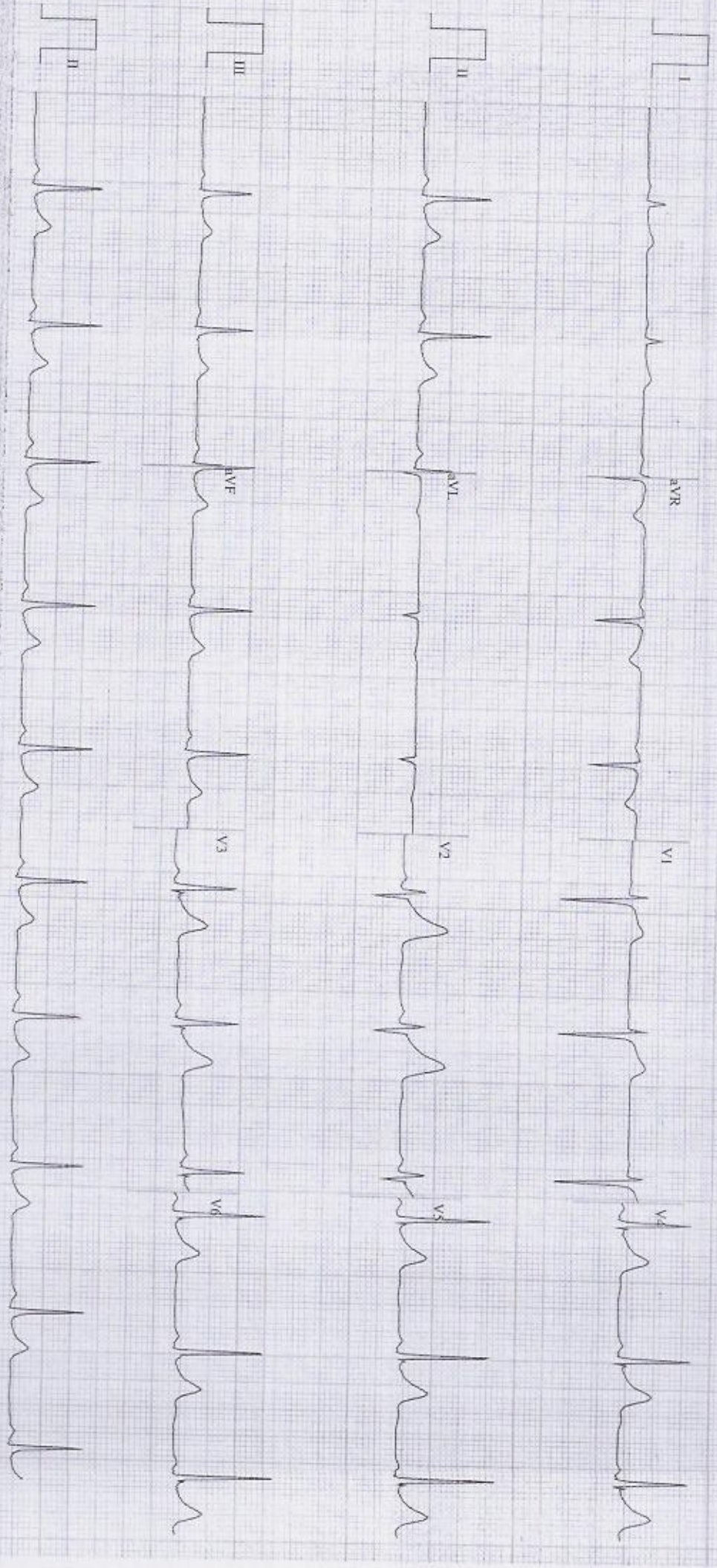

Dr. Yogesh Kodari  
M.D., DNB, FSC, FEP  
Reg. No- KMC 44065

Authorized by  
*Yogesh K*

ApolloMedical  
Centre  
Egmore, Chennai

This trace is generated by KardiaScreen, Cloud-Connected, Portable, Digital, 6-12 Lead Single ECG Platform from IVEORA

Patient Name : Mr. SATHESH KUMAR S

UHID : CELE.0000112922

Reported on : 27-03-2023 15:39

Adm/Consult Doctor :

Age : 37 Y M

OP Visit No : CELEOPV281563

Printed on : 27-03-2023 15:39

Ref Doctor : SELF

**DEPARTMENT OF RADIOLOGY**

**X-RAY CHEST PA**

Both lung fields and hila are normal .

No obvious active pleuro-parenchymal lesion seen .

Both costophrenic and cardiophrenic angles are clear .

Both diaphragms are normal in position and contour .

Thoracic wall and soft tissues appear normal.

**CONCLUSION :**

No obvious abnormality seen

Printed on:27-03-2023 15:39

---End of the Report---

  
**Dr. VIDHYA THANGAMANI**  
MBBS. D.N.B in Radio Diagnosis  
Radiology

**Apollo Health and Lifestyle Limited**

(CIN - U85110TG2000PLC115819)

Regd. Office: 1-10-60/62, Ashoka Raghupathi Chambers, 5th Floor, Begumpet, Hyderabad, Telangana - 500 016.  
Ph No: 040-4904 7777, Fax No: 4904 7744 | Email ID: enquiry@apollohl.com | www.apollohl.com

**APOLLO CLINICS NETWORK KARNATAKA**

Bangalore (Basavanagudi | Bellandur | Electronic City | Fraser Town | HSR Layout | Indira Nagar | JP Nagar | Kundalahalli | Koramangala | Sarjapur Road) Mysore (VV Mohalla)

Online appointments: www.apolloclinic.com

Page 1 of 1

TO BOOK AN APPOINTMENT

 **1860 500 7788**

**Patient Name** : Mr. SATHESH KUMAR S

**Age/Gender** : 37 Y/M

**UHID/MR No.** : CELE.0000112922

**OP Visit No** : CELEOPV281563

**Sample Collected on** :

**Reported on** : 27-03-2023 15:39

**LRN#** : RAD1958361

**Specimen** :

**Ref Doctor** : SELF

**Emp/Auth/TPA ID** : 118836

---

**DEPARTMENT OF RADIOLOGY**

---

**X-RAY CHEST PA**

Both lung fields and hila are normal .

No obvious active pleuro-parenchymal lesion seen .

Both costophrenic and cardiophrenic angles are clear .

Both diaphragms are normal in position and contour .

Thoracic wall and soft tissues appear normal.

**CONCLUSION :**

No obvious abnormality seen

**Dr. VIDHYA THANGAMANI**  
**MBBS. D.N.B in Radio Diagnosis**  
Radiology

Name: Mr. SATHESH KUMAR S  
Age/Gender: 37 Y/M  
Address: E-CITY  
Location: BANGALORE, KARNATAKA  
Doctor:  
Department: GENERAL  
Rate Plan: Electronic City\_03122022  
Sponsor: ARCOFEMI HEALTHCARE LIMITED  
Consulting Doctor: Dr. NITHYAKANYA ARTHI

MR No: CELE.0000112922  
Visit ID: CELEOPV281563  
Visit Date: 25-03-2023 08:14  
Discharge Date:  
Referred By: SELF

**HT-CHIEF COMPLAINTS AND PRESENT KNOWN ILLNESS**

**SYSTEMIC REVIEW**

**HT-HISTORY**

**PHYSICAL EXAMINATION**

**SYSTEMIC EXAMINATION**

**IMPRESSION**

**RECOMMENDATION**

**Doctor's Signature**

Name: Mr. SATHESH KUMAR S  
Age/Gender: 37 Y/M  
Address: E-CITY  
Location: BANGALORE, KARNATAKA  
Doctor:  
Department: GENERAL  
Rate Plan: Electronic City\_03122022  
Sponsor: ARCOFEMI HEALTHCARE LIMITED  
Consulting Doctor: Dr. NITHYAKANYA ARTHI

MR No: CELE.0000112922  
Visit ID: CELEOPV281563  
Visit Date: 25-03-2023 08:14  
Discharge Date:  
Referred By: SELF

**HT-CHIEF COMPLAINTS AND PRESENT KNOWN ILLNESS**

**SYSTEMIC REVIEW**

**HT-HISTORY**

**PHYSICAL EXAMINATION**

**SYSTEMIC EXAMINATION**

**IMPRESSION**

**RECOMMENDATION**

**Doctor's Signature**

Name: Mr. SATHESH KUMAR S  
Age/Gender: 37 Y/M  
Address: E-CITY  
Location: BANGALORE, KARNATAKA  
Doctor:  
Department: GENERAL  
Rate Plan: Electronic City\_03122022  
Sponsor: ARCOFEMI HEALTHCARE LIMITED  
Consulting Doctor: Dr. PAVITRA RAMAN

MR No: CELE.0000112922  
Visit ID: CELEOPV281563  
Visit Date: 25-03-2023 08:14  
Discharge Date:  
Referred By: SELF

**HT-CHIEF COMPLAINTS AND PRESENT KNOWN ILLNESS**

**SYSTEMIC REVIEW**

**HT-HISTORY**

**PHYSICAL EXAMINATION**

**SYSTEMIC EXAMINATION**

**IMPRESSION**

**RECOMMENDATION**

**Doctor's Signature**

Name: Mr. SATHESH KUMAR S  
Age/Gender: 37 Y/M  
Address: E-CITY  
Location: BANGALORE, KARNATAKA  
Doctor:  
Department: GENERAL  
Rate Plan: Electronic City\_03122022  
Sponsor: ARCOFEMI HEALTHCARE LIMITED  
Consulting Doctor: Dr. YASHASWI R G

MR No: CELE.0000112922  
Visit ID: CELEOPV281563  
Visit Date: 25-03-2023 08:14  
Discharge Date:  
Referred By: SELF

**Doctor's Signature**



Established Patient: No

**Vitals**

Date	Pulse (Beats/min)	B.P (mmHg)	Resp (Rate/min)	Temp (F)	Height (cms)	Weight (Kgs)	Body Fat Percentage (%)	Visceral Fat Level (%)	Body Age (Years)	BMI	Waist Circum (cms)	Hip (cms)	Waist (cms)	Waist & Hip Ratio	User
28-03-2023 12:50	77 Beats/min	97/62 mmHg	20 Rate/min	96.4 F	178 cms	64 Kgs	%	%	Years	20.2	cms	cms	cms		AHLL07132

Established Patient: No

**Vitals**

Date	Pulse (Beats/min)	B.P (mmHg)	Resp (Rate/min)	Temp (F)	Height (cms)	Weight (Kgs)	Body Fat Percentage (%)	Visceral Fat Level (%)	Body Age (Years)	BMI	Waist Circum (cms)	Hip (cms)	Waist (cms)	Waist & Hip Ratio	User
28-03-2023 12:50	77 Beats/min	97/62 mmHg	20 Rate/min	96.4 F	178 cms	64 Kgs	%	%	Years	20.2	cms	cms	cms		AHLL07132

Established Patient: No

**Vitals**

Date	Pulse (Beats/min)	B.P (mmHg)	Resp (Rate/min)	Temp (F)	Height (cms)	Weight (Kgs)	Body Fat Percentage (%)	Visceral Fat Level (%)	Body Age (Years)	BMI	Waist Circum (cms)	Hip (cms)	Waist (cms)	Waist & Hip Ratio	User
28-03-2023 12:50	77 Beats/min	97/62 mmHg	20 Rate/min	96.4 F	178 cms	64 Kgs	%	%	Years	20.2	cms	cms	cms		AHLL07132

Established Patient: No

**Vitals**

Date	Pulse (Beats/min)	B.P (mmHg)	Resp (Rate/min)	Temp (F)	Height (cms)	Weight (Kgs)	Body Fat Percentage (%)	Visceral Fat Level (%)	Body Age (Years)	BMI	Waist Circum (cms)	Hip (cms)	Waist (cms)	Waist & Hip Ratio	User
28-03-2023 12:50	77 Beats/min	97/62 mmHg	20 Rate/min	96.4 F	178 cms	64 Kgs	%	%	Years	20.2	cms	cms	cms		AHLL07132