

# BOB employee booking confirmation MR. SINGH GAURAV Deepa singh

Inbox

12:41 (2 hours ago)

**Report : MediWheel**  
to me, gaurav6167

Dear Team

Please consider the booking in manual.

Diagnosics Name - Chandan Healthcare Limited(Aranjarni , Kanpur)  
Address- 24/22 Vrindavan Bhawan, Karachi Khana  
Time -- 09:30 am to 11:30 pm

Name	Age	Gender	Package	Appointment Date	Contact
Deepa singh	31	Female	Full Body Health Checkup Female Below 40	25/10/21	8477001007
MR. SINGH GAURAV	30	Male	Full Body Health Checkup Male Below 40	25/10/21	8477001007

Our system problem you have not received confirmation.

### Instructions to undergo Health Check:

1. Please ensure you are on complete fasting for 10-To-12-Hours prior to check.
2. During fasting time do not take any kind of medication, alcohol, cigarettes, tobacco or any other liquids (except Water) in the morning.
3. Bring urine sample in a container if possible (containers are available at the Health Check centre).
4. Please bring all your medical prescriptions and previous health medical records with you.
5. Kindly inform the health check reception in case if you have a history of diabetes and cardiac problems.

### For Women:

1. Pregnant Women or those suspecting are advised not to undergo any X-Ray test.
  2. It is advisable not to undergo any Health Check during menstrual cycle.
- Please follow up with the Provider- Chandan Healthcare Limited for flawless services.

Regards  
MediWheel

*Handwritten notes:*  
what number  
Send out the  
number



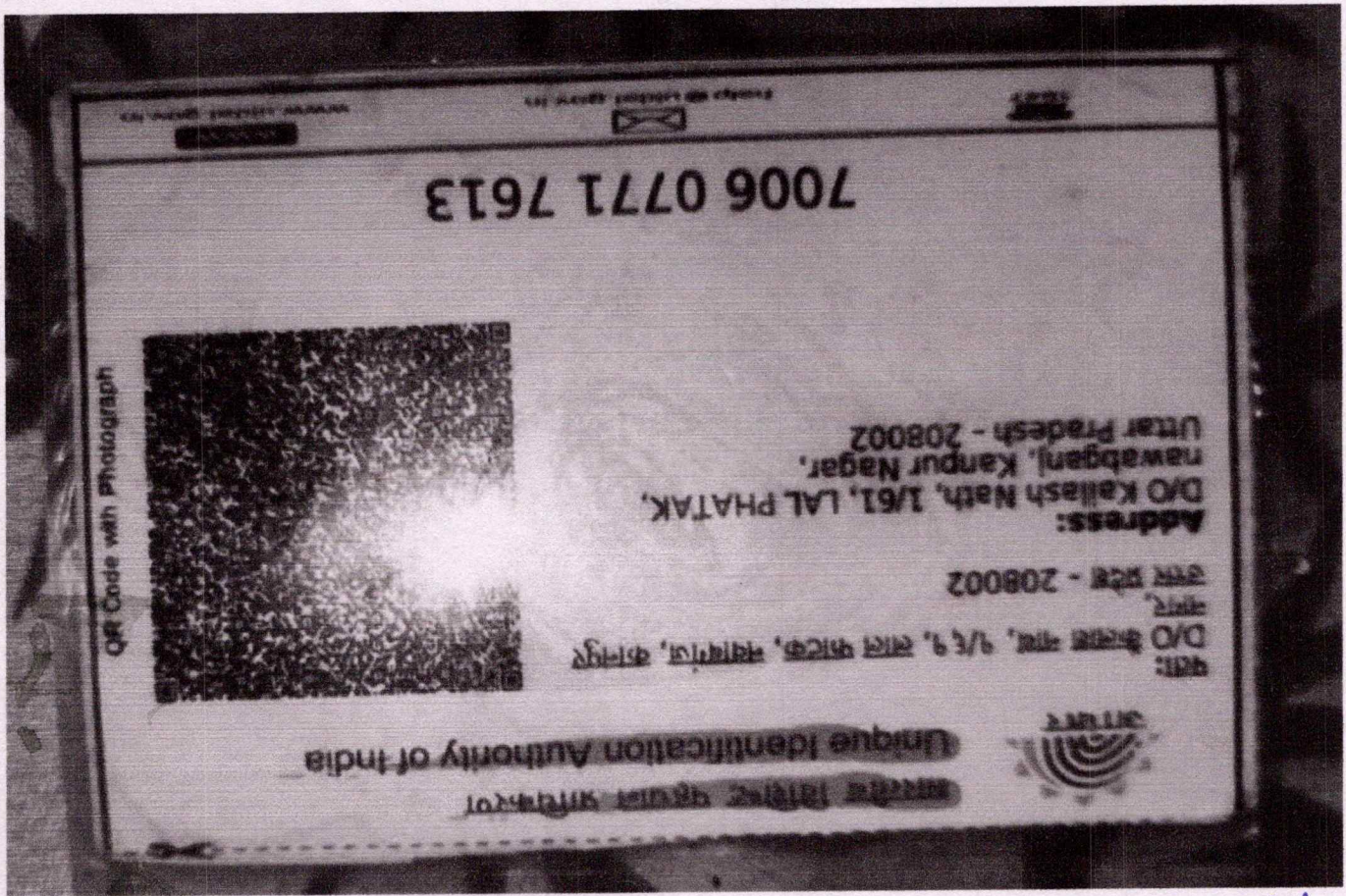

8477001007

Stool sample not provided from my side.

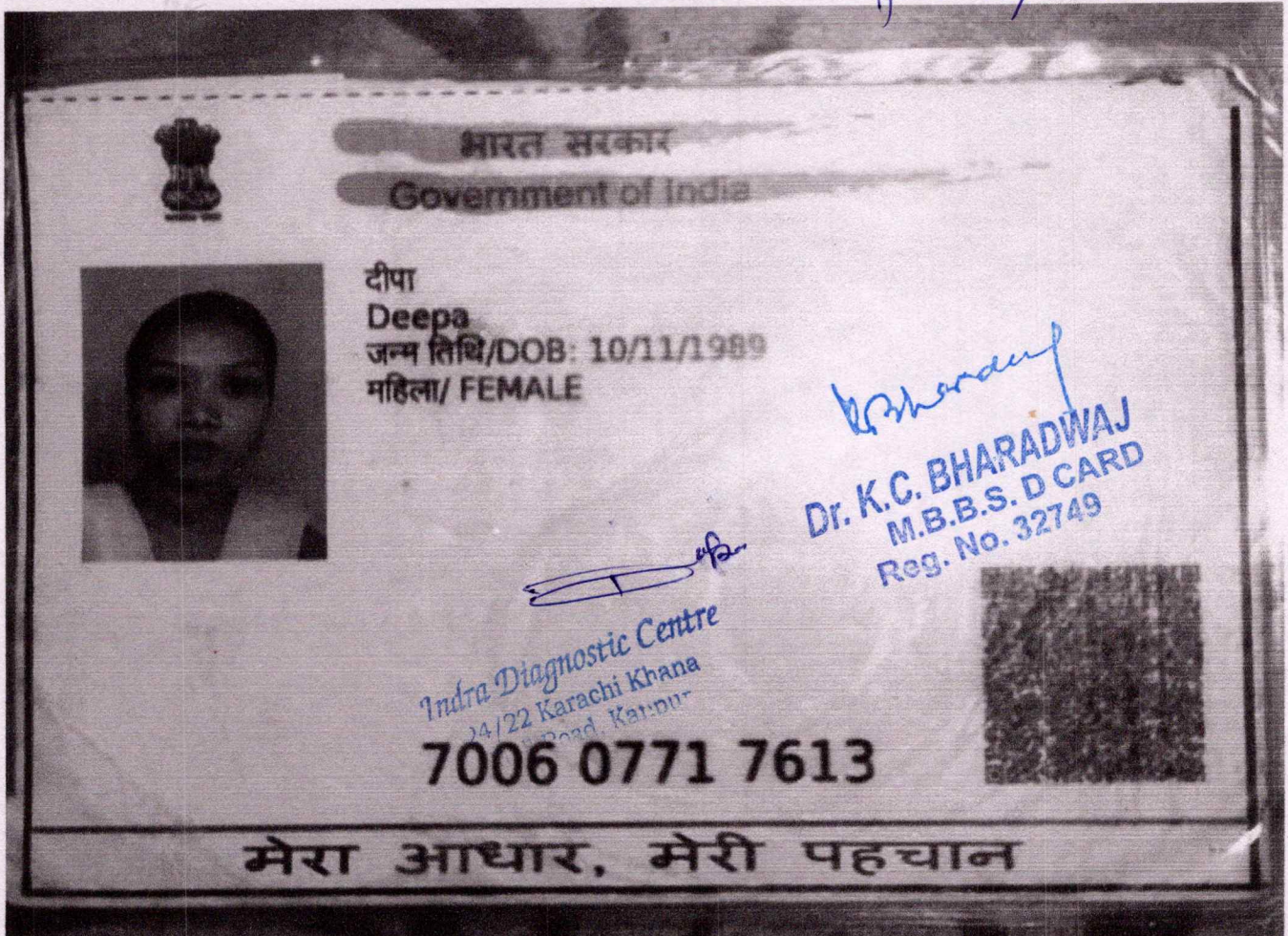

X-ray not required because I'm pregnant.





# INDRA DIAGNOSTIC CENTRE

Add: 24/22, Vrindawan Bhawan, Karachi Khana, Kanpur  
Ph: 9235432757,  
CIN : U85110DL2003LC308206



Patient Name	: Mrs.DEEPA	Registered On	: 25/Oct/2021 15:17:23
Age/Gender	: 31 Y 11 M 14 D /F	Collected	: 25/Oct/2021 16:17:14
UHID/MR NO	: IKNP.0000015165	Received	: 25/Oct/2021 16:18:09
Visit ID	: IKNP0053852122	Reported	: 25/Oct/2021 19:51:30
Ref Doctor	: Dr.MediWheel Knp	Status	: Final Report

## DEPARTMENT OF HAEMATOLOGY

### MEDIWHEEL BANK OF BARODA MALE & FEMALE BELOW 40 YRS

Test Name	Result	Unit	Bio. Ref. Interval	Method
-----------	--------	------	--------------------	--------

#### Blood Group (ABO & Rh typing) \* , Blood

Blood Group	B
Rh ( Anti-D)	POSITIVE

#### COMPLETE BLOOD COUNT (CBC) \* , Blood

Haemoglobin	<b>10.80</b>	mg/dl	Male-13.5-17.5 mg/dl Female-12.0-15.5mg/dl	
TLC (WBC)	6,700.00	/Cu mm	4000-10000	ELECTRONIC IMPEDANCE
<b>DLC</b>				
Polymorphs (Neutrophils)	<b>74.00</b>	%	55-70	ELECTRONIC IMPEDANCE
Lymphocytes	<b>21.00</b>	%	25-40	ELECTRONIC IMPEDANCE
Monocytes	4.00	%	3-5	ELECTRONIC IMPEDANCE
Eosinophils	1.00	%	1-6	ELECTRONIC IMPEDANCE
Basophils	0.00	%	< 1	ELECTRONIC IMPEDANCE
<b>ESR</b>				
Observed	36.00	Mm for 1st hr.		
Corrected	<b>24.00</b>	Mm for 1st hr.	< 20	
PCV (HCT)	<b>35.00</b>	cc %	40-54	
<b>Platelet count</b>				
Platelet Count	1.50	LACS/cu mm	1.5-4.0	ELECTRONIC IMPEDANCE/MICROSCOPIC
PDW (Platelet Distribution width)	16.10	fL	9-17	ELECTRONIC IMPEDANCE
P-LCR (Platelet Large Cell Ratio)	<b>62.10</b>	%	35-60	ELECTRONIC IMPEDANCE
PCT (Platelet Hematocrit)	0.22	%	0.108-0.282	ELECTRONIC IMPEDANCE
MPV (Mean Platelet Volume)	<b>15.00</b>	fL	6.5-12.0	ELECTRONIC IMPEDANCE
<b>RBC Count</b>				
RBC Count	3.93	Mill./cu mm	3.7-5.0	ELECTRONIC IMPEDANCE
<b>Blood Indices (MCV, MCH, MCHC)</b>				
MCV	88.40	fl	80-100	CALCULATED PARAMETER
MCH	<b>27.50</b>	pg	28-35	CALCULATED PARAMETER
MCHC	31.10	%	30-38	CALCULATED PARAMETER
RDW-CV	15.40	%	11-16	ELECTRONIC IMPEDANCE
RDW-SD	49.60	fL	35-60	ELECTRONIC IMPEDANCE
Absolute Neutrophils Count	4,958.00	/cu mm	3000-7000	
Absolute Eosinophils Count (AEC)	67.00	/cu mm	40-440	



SIN No:51706462





# INDRA DIAGNOSTIC CENTRE

Add: 24/22, Vrindawan Bhawan, Karachi Khana, Kanpur  
Ph: 9235432757,  
CIN : U85110DL2003LC308206



Patient Name	: Mrs.DEEPA	Registered On	: 25/Oct/2021 15:17:23
Age/Gender	: 31 Y 11 M 14 D /F	Collected	: 25/Oct/2021 16:17:14
UHID/MR NO	: IKNP.0000015165	Received	: 25/Oct/2021 16:18:09
Visit ID	: IKNP0053852122	Reported	: 25/Oct/2021 19:51:30
Ref Doctor	: Dr.MediWheel Knp	Status	: Final Report

## DEPARTMENT OF HAEMATOLOGY

### MEDIWHEEL BANK OF BARODA MALE & FEMALE BELOW 40 YRS

Test Name	Result	Unit	Bio. Ref. Interval	Method
-----------	--------	------	--------------------	--------



Dr. Seema Nagar(MD Path)



SIN No:51706462

Page 2 of 10



Customer Care No.: 0522-6666600 E-mail: [customercare.diagnostic@chandan.co.in](mailto:customercare.diagnostic@chandan.co.in) Web.: [www.chandan.co.in](http://www.chandan.co.in)

Home Sample Collection  
1800-419-0002

Oct 2021





# INDRA DIAGNOSTIC CENTRE

Add: 24/22, Vrindawan Bhawan, Karachi Khana, Kanpur  
Ph: 9235432757,  
CIN : U85110DL2003LC308206



Patient Name	: Mrs.DEEPA	Registered On	: 25/Oct/2021 15:17:24
Age/Gender	: 31 Y 11 M 14 D /F	Collected	: 25/Oct/2021 18:11:25
UHID/MR NO	: IKNP.0000015165	Received	: 25/Oct/2021 18:12:15
Visit ID	: IKNP0053852122	Reported	: 25/Oct/2021 18:32:17
Ref Doctor	: Dr.MediWheel Knp	Status	: Final Report

## DEPARTMENT OF BIOCHEMISTRY

### MEDIWHEEL BANK OF BARODA MALE & FEMALE BELOW 40 YRS

Test Name	Result	Unit	Bio. Ref. Interval	Method
<b>Glucose Fasting</b> Sample:Plasma	80.50	mg/dl	< 100 Normal 100-125 Pre-diabetes ≥ 126 Diabetes	GOD POD

#### Interpretation:

- Kindly correlate clinically with intake of hypoglycemic agents, drug dosage variations and other drug interactions.
- A negative test result only shows that the person does not have diabetes at the time of testing. It does not mean that the person will never get diabetics in future, which is why an Annual Health Check up is essential.
- I.G.T = Impaired Glucose Tolerance.

<b>Glucose PP</b> Sample:Plasma After Meal	101.80	mg/dl	<140 Normal 140-199 Pre-diabetes >200 Diabetes	GOD POD
---	--------	-------	--	---------

#### Interpretation:

- Kindly correlate clinically with intake of hypoglycemic agents, drug dosage variations and other drug interactions.
- A negative test result only shows that the person does not have diabetes at the time of testing. It does not mean that the person will never get diabetics in future, which is why an Annual Health Check up is essential.
- I.G.T = Impaired Glucose Tolerance.



Dr. Seema Nagar(MD Path)



SIN No:51706462







# INDRA DIAGNOSTIC CENTRE

Add: 24/22, Vrindawan Bhawan, Karachi Khana, Kanpur  
Ph: 9235432757,  
CIN : U85110DL2003LC308206



Patient Name	: Mrs. DEEPA	Registered On	: 25/Oct/2021 15:17:25
Age/Gender	: 31 Y 11 M 14 D /F	Collected	: 25/Oct/2021 16:17:14
UHID/MR NO	: IKNP.0000015165	Received	: 26/Oct/2021 10:32:31
Visit ID	: IKNP0053852122	Reported	: 26/Oct/2021 11:57:47
Ref Doctor	: Dr.MediWheel Knp	Status	: Final Report

## DEPARTMENT OF BIOCHEMISTRY

### MEDIWHEEL BANK OF BARODA MALE & FEMALE BELOW 40 YRS

Test Name	Result	Unit	Bio. Ref. Interval	Method
-----------	--------	------	--------------------	--------

#### GLYCOSYLATED HAEMOGLOBIN (HBA1C) \*\*, EDTA BLOOD

Glycosylated Haemoglobin (HbA1c)	4.90	% NGSP		HPLC (NGSP)
Glycosylated Haemoglobin (Hb-A1c)	30.00	mmol/mol/IFCC		
Estimated Average Glucose (eAG)	94	mg/dl		

#### Interpretation:

##### NOTE:-

- eAG is directly related to A1c.
- An A1c of 7% -the goal for most people with diabetes-is the equivalent of an eAG of 154 mg/dl.
- eAG may help facilitate a better understanding of actual daily control helping you and your health care provider to make necessary changes to your diet and physical activity to improve overall diabetes management.

The following ranges may be used for interpretation of results. However, factors such as duration of diabetes, adherence to therapy and the age of the patient should also be considered in assessing the degree of blood glucose control.

Haemoglobin A1C (%) NGSP	mmol/mol / IFCC Unit	eAG (mg/dl)	Degree of Glucose Control Unit
> 8	>63.9	>183	Action Suggested*
7-8	53.0 -63.9	154-183	Fair Control
< 7	<63.9	<154	Goal**
6-7	42.1 -63.9	126-154	Near-normal glycemia
< 6%	<42.1	<126	Non-diabetic level

\*High risk of developing long term complications such as Retinopathy, Nephropathy, Neuropathy, Cardiopathy, etc.

\*\*Some danger of hypoglycemic reaction in Type 1 diabetics. Some glucose intolerant individuals and "subclinical" diabetics may demonstrate HbA1C levels in this area.

N.B. : Test carried out on Automated G8 90 SL TOSOH HPLC Analyser.



SIN No:51706462







# INDRA DIAGNOSTIC CENTRE

Add: 24/22, Vrindawan Bhawan, Karachi Khana, Kanpur

Ph: 9235432757,

CIN : U85110DL2003LC308206



Patient Name	: Mrs.DEEPA	Registered On	: 25/Oct/2021 15:17:25
Age/Gender	: 31 Y 11 M 14 D /F	Collected	: 25/Oct/2021 16:17:14
UHID/MR NO	: IKNP.0000015165	Received	: 26/Oct/2021 10:32:31
Visit ID	: IKNP0053852122	Reported	: 26/Oct/2021 11:57:47
Ref Doctor	: Dr.MediWheel Knp	Status	: Final Report

## DEPARTMENT OF BIOCHEMISTRY

### MEDIWHEEL BANK OF BARODA MALE & FEMALE BELOW 40 YRS

Test Name	Result	Unit	Bio. Ref. Interval	Method
-----------	--------	------	--------------------	--------

#### Clinical Implications:

\*Values are frequently increased in persons with poorly controlled or newly diagnosed diabetes.

\*With optimal control, the HbA 1c moves toward normal levels.

\*A diabetic patient who recently comes under good control may still show higher concentrations of glycosylated hemoglobin. This level declines gradually over several months as nearly normal glycosylated \*Increases in glycosylated hemoglobin occur in the following non-diabetic conditions: a. Iron-deficiency anemia b. Splenectomy

c. Alcohol toxicity d. Lead toxicity

\*Decreases in A 1c occur in the following non-diabetic conditions: a. Hemolytic anemia b. chronic blood loss

\*Pregnancy d. chronic renal failure. Interfering Factors:

\*Presence of Hb F and H causes falsely elevated values. 2. Presence of Hb S, C, E, D, G, and Lepore (autosomal recessive mutation resulting in a hemoglobinopathy) causes falsely decreased values.

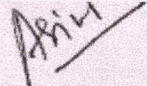

  
Dr. Anupam Singh  
M.B.B.S,M.D.(Pathology)



SIN No:51706462







# INDRA DIAGNOSTIC CENTRE

Add: 24/22, Vrindawan Bhawan, Karachi Khana, Kanpur  
Ph: 9235432757,  
CIN : U85110DL2003LC308206



Patient Name	: Mrs.DEEPA	Registered On	: 25/Oct/2021 15:17:25
Age/Gender	: 31 Y 11 M 14 D /F	Collected	: 25/Oct/2021 16:17:14
UHID/MR NO	: IKNP.0000015165	Received	: 25/Oct/2021 16:18:09
Visit ID	: IKNP0053852122	Reported	: 25/Oct/2021 17:03:54
Ref Doctor	: Dr.MediWheel Knp	Status	: Final Report

## DEPARTMENT OF BIOCHEMISTRY

### MEDIWHEEL BANK OF BARODA MALE & FEMALE BELOW 40 YRS

Test Name	Result	Unit	Bio. Ref. Interval	Method
<b>BUN (Blood Urea Nitrogen) *</b> Sample:Serum	7.56	mg/dL	7.0-23.0	CALCULATED
<b>Creatinine</b> Sample:Serum	0.63	mg/dl	0.5-1.2	MODIFIED JAFFES
<b>e-GFR (Estimated Glomerular Filtration Rate)</b> Sample:Serum	110.20	ml/min/1.73m <sup>2</sup>	90-120 Normal - 60-89 Near Normal	CALCULATED
<b>Uric Acid</b> Sample:Serum	2.90	mg/dl	2.5-6.0	URICASE
<b>L.F.T.(WITH GAMMA GT) * , Serum</b>				
SGOT / Aspartate Aminotransferase (AST)	23.50	U/L	< 35	IFCC WITHOUT P5P
SGPT / Alanine Aminotransferase (ALT)	15.20	U/L	< 40	IFCC WITHOUT P5P
Gamma GT (GGT)	14.70	IU/L	11-50	OPTIMIZED SZAZING
Protein	6.31	gm/dl	6.2-8.0	BIRUJET
Albumin	3.51	gm/dl	3.8-5.4	B.C.G.
Globulin	2.80	gm/dl	1.8-3.6	CALCULATED
A:G Ratio	1.25		1.1-2.0	CALCULATED
Alkaline Phosphatase (Total)	78.60	U/L	42.0-165.0	IFCC METHOD
Bilirubin (Total)	0.41	mg/dl	0.3-1.2	JENDRASSIK & GROF
Bilirubin (Direct)	0.19	mg/dl	< 0.30	JENDRASSIK & GROF
Bilirubin (Indirect)	0.22	mg/dl	< 0.8	JENDRASSIK & GROF
<b>LIPID PROFILE ( MINI ) * , Serum</b>				
Cholesterol (Total)	163.00	mg/dl	<200 Desirable 200-239 Borderline High > 240 High	CHOD-PAP
HDL Cholesterol (Good Cholesterol)	42.60	mg/dl	30-70	DIRECT ENZYMATIC
LDL Cholesterol (Bad Cholesterol)	97	mg/dl	< 100 Optimal 100-129 Nr. Optimal/Above Optimal 130-159 Borderline High 160-189 High > 190 Very High	CALCULATED
VLDL	23.12	mg/dl	10-33	CALCULATED
Triglycerides	115.60	mg/dl	< 150 Normal 150-199 Borderline High	GPO-PAP



SIN No:51706462







# INDRA DIAGNOSTIC CENTRE

Add: 24/22, Vrindawan Bhawan, Karachi Khana, Kanpur  
Ph: 9235432757,  
CIN : U85110DL2003LC308206



Patient Name	: Mrs.DEEPA	Registered On	: 25/Oct/2021 15:17:25
Age/Gender	: 31 Y 11 M 14 D /F	Collected	: 25/Oct/2021 16:17:14
UHID/MR NO	: IKNP.0000015165	Received	: 25/Oct/2021 16:18:09
Visit ID	: IKNP0053852122	Reported	: 25/Oct/2021 17:03:54
Ref Doctor	: Dr.MediWheel Knp	Status	: Final Report

## DEPARTMENT OF BIOCHEMISTRY

### MEDIWHEEL BANK OF BARODA MALE & FEMALE BELOW 40 YRS

Test Name	Result	Unit	Bio. Ref. Interval	Method
-----------	--------	------	--------------------	--------

200-499 High  
>500 Very High



Dr. Seema Nagar(MD Path)



SIN No:51706462







# INDRA DIAGNOSTIC CENTRE

Add: 24/22, Vrindawan Bhawan, Karachi Khana, Kanpur  
Ph: 9235432757,  
CIN : U85110DL2003LC308206



Patient Name	: Mrs.DEEPA	Registered On	: 25/Oct/2021 15:17:24
Age/Gender	: 31 Y 11 M 14 D /F	Collected	: 25/Oct/2021 18:11:25
UHID/MR NO	: IKNP.0000015165	Received	: 25/Oct/2021 18:12:15
Visit ID	: IKNP0053852122	Reported	: 25/Oct/2021 20:04:30
Ref Doctor	: Dr.MediWheel Knp	Status	: Final Report

## DEPARTMENT OF CLINICAL PATHOLOGY

### MEDIWHEEL BANK OF BARODA MALE & FEMALE BELOW 40 YRS

Test Name	Result	Unit	Bio. Ref. Interval	Method
-----------	--------	------	--------------------	--------

#### URINE EXAMINATION, ROUTINE \* , Urine

Color	PALE YELLOW			
Specific Gravity	1.000			
Reaction PH	Basic ( 7.5 )			DIPSTICK
Protein	ABSENT	mg %	< 10 Absent 10-40 (+) 40-200 (++) 200-500 (+++) > 500 (++++)	DIPSTICK
Sugar	ABSENT	gms%	< 0.5 (+) 0.5-1.0 (++) 1-2 (+++) > 2 (++++)	DIPSTICK
Ketone	ABSENT			DIPSTICK
Bile Salts	ABSENT			
Bile Pigments	ABSENT			
Urobilinogen(1:20 dilution)	ABSENT			
<b>Microscopic Examination:</b>				
Epithelial cells	1-2/h.p.f			MICROSCOPIC EXAMINATION
Pus cells	1-2/h.p.f			MICROSCOPIC EXAMINATION
RBCs	ABSENT			MICROSCOPIC EXAMINATION
Cast	ABSENT			
Crystals	ABSENT			MICROSCOPIC EXAMINATION
Others	ABSENT			

#### SUGAR, FASTING STAGE \* , Urine

Sugar, Fasting stage	ABSENT	gms%
----------------------	--------	------

#### Interpretation:

(+)	< 0.5
(++)	0.5-1.0
(+++)	1-2
(++++)	> 2



SIN No:51706462







# INDRA DIAGNOSTIC CENTRE

Add: 24/22, Vrindawan Bhawan, Karachi Khana, Kanpur  
Ph: 9235432757,  
CIN : U85110DL2003LC308206



Patient Name	: Mrs.DEEPA	Registered On	: 25/Oct/2021 15:17:24
Age/Gender	: 31 Y 11 M 14 D /F	Collected	: 25/Oct/2021 18:11:25
UHID/MR NO	: IKNP.0000015165	Received	: 25/Oct/2021 18:12:15
Visit ID	: IKNP0053852122	Reported	: 25/Oct/2021 20:04:30
Ref Doctor	: Dr.MediWheel Knp	Status	: Final Report

## DEPARTMENT OF CLINICAL PATHOLOGY

### MEDIWHEEL BANK OF BARODA MALE & FEMALE BELOW 40 YRS

Test Name	Result	Unit	Bio. Ref. Interval	Method
-----------	--------	------	--------------------	--------

#### SUGAR, PP STAGE \* , Urine

Sugar, PP Stage	ABSENT
-----------------	--------

#### Interpretation:

- (+) < 0.5 gms%
- (++) 0.5-1.0 gms%
- (+++) 1-2 gms%
- (++++) > 2 gms%



Dr. Seema Nagar(MD Path)



SIN No:51706462





# INDRA DIAGNOSTIC CENTRE

Add: 24/22, Vrindawan Bhawan, Karachi Khana, Kanpur  
Ph: 9235432757,  
CIN : U85110DL2003LC308206



Patient Name	: Mrs. DEEPA	Registered On	: 25/Oct/2021 15:17:25
Age/Gender	: 31 Y 11 M 14 D /F	Collected	: 25/Oct/2021 16:17:14
UHID/MR NO	: IKNP.0000015165	Received	: 26/Oct/2021 10:15:56
Visit ID	: IKNP0053852122	Reported	: 26/Oct/2021 11:06:26
Ref Doctor	: Dr. MediWheel Knp	Status	: Final Report

## DEPARTMENT OF IMMUNOLOGY

### MEDIWHEEL BANK OF BARODA MALE & FEMALE BELOW 40 YRS

Test Name	Result	Unit	Bio. Ref. Interval	Method
-----------	--------	------	--------------------	--------

#### THYROID PROFILE - TOTAL \*\* , Serum

T3, Total (tri-iodothyronine)	107.85	ng/dl	84.61-201.7	CLIA
T4, Total (Thyroxine)	6.21	ug/dl	3.2-12.6	CLIA
TSH (Thyroid Stimulating Hormone)	2.37	μIU/mL	0.27 - 5.5	CLIA

#### Interpretation:

0.3-4.5	μIU/mL	First Trimester
0.5-4.6	μIU/mL	Second Trimester
0.8-5.2	μIU/mL	Third Trimester
0.5-8.9	μIU/mL	Adults 55-87 Years
0.7-27	μIU/mL	Premature 28-36 Week
2.3-13.2	μIU/mL	Cord Blood > 37Week
0.7-64	μIU/mL	Child(21 wk - 20 Yrs.)
1-39	μIU/mL	Child 0-4 Days
1.7-9.1	μIU/mL	Child 2-20 Week

- 1) Patients having low T3 and T4 levels but high TSH levels suffer from primary hypothyroidism, cretinism, juvenile myxedema or autoimmune disorders.
- 2) Patients having high T3 and T4 levels but low TSH levels suffer from Grave's disease, toxic adenoma or sub-acute thyroiditis.
- 3) Patients having either low or normal T3 and T4 levels but low TSH values suffer from iodine deficiency or secondary hypothyroidism.
- 4) Patients having high T3 and T4 levels but normal TSH levels may suffer from toxic multinodular goiter. This condition is mostly a symptomatic and may cause transient hyperthyroidism but no persistent symptoms.
- 5) Patients with high or normal T3 and T4 levels and low or normal TSH levels suffer either from T3 toxicosis or T4 toxicosis respectively.
- 6) In patients with non thyroidal illness abnormal test results are not necessarily indicative of thyroidism but may be due to adaptation to the catabolic state and may revert to normal when the patient recovers.
- 7) There are many drugs for eg. Glucocorticoids, Dopamine, Lithium, Iodides, Oral radiographic dyes, etc. which may affect the thyroid function tests.
- 8) Generally when total T3 and total T4 results are indecisive then Free T3 and Free T4 tests are recommended for further confirmation along with TSH levels.

#### \*\*\* End Of Report \*\*\*

(\*) Test not done under NABL accredited Scope, (\*\*) Test Performed at Chandan Speciality Lab.



NE EXAMINATION, ECG / EKG, X-RAY DIGITAL CHEST PA, ULTRASOUND WHOLE ABDOMEN (UPPER &

Dr. Anupam Singh  
M.B.B.S.M.D.(Pathology)

This report is not for medico-legal purpose. If clinical correlation is not established, kindly repeat the test at no additional cost within seven days.

Facilities: Pathology, Bedside Sample Collection, Health Check-ups, Digital X-Ray, ECG (Bedside also), Allergy Testing, Test And Health Check-ups, Ultrasonography, Sonomammography, Bone Mineral Density (BMD), Doppler Studies, 2D Echo, CT Scan, MRI, Blood Bank, TMT, EEG, PFT, OPG, Endoscopy, Digital Mammography, Electromyography (EMG), Nerve Conduction Velocity (NCV), Audiometry, Brainstem Evoked Response Audiometry (BERA), Colonoscopy, Ambulance Services, Online Booking Facilities for Diagnostics, Online Report Viewing \*  
365 Days Open \*Facilities Available at Select Location



SIN No:51706462

Page 10 of 10



Customer Care No.: 0522-6666600 E-mail: customercare.diagnostic@chandan.co.in Web.: www.chandan.co.in

Home Sample Collection  
1800-419-0002

Oct 2021





Age / Gender: 31/Female  
Patient ID: IKNP0053852122  
Patient Name: Mrs. DEEPA

Date and Time: 25th Oct 21 2:58 PM



Since 1991

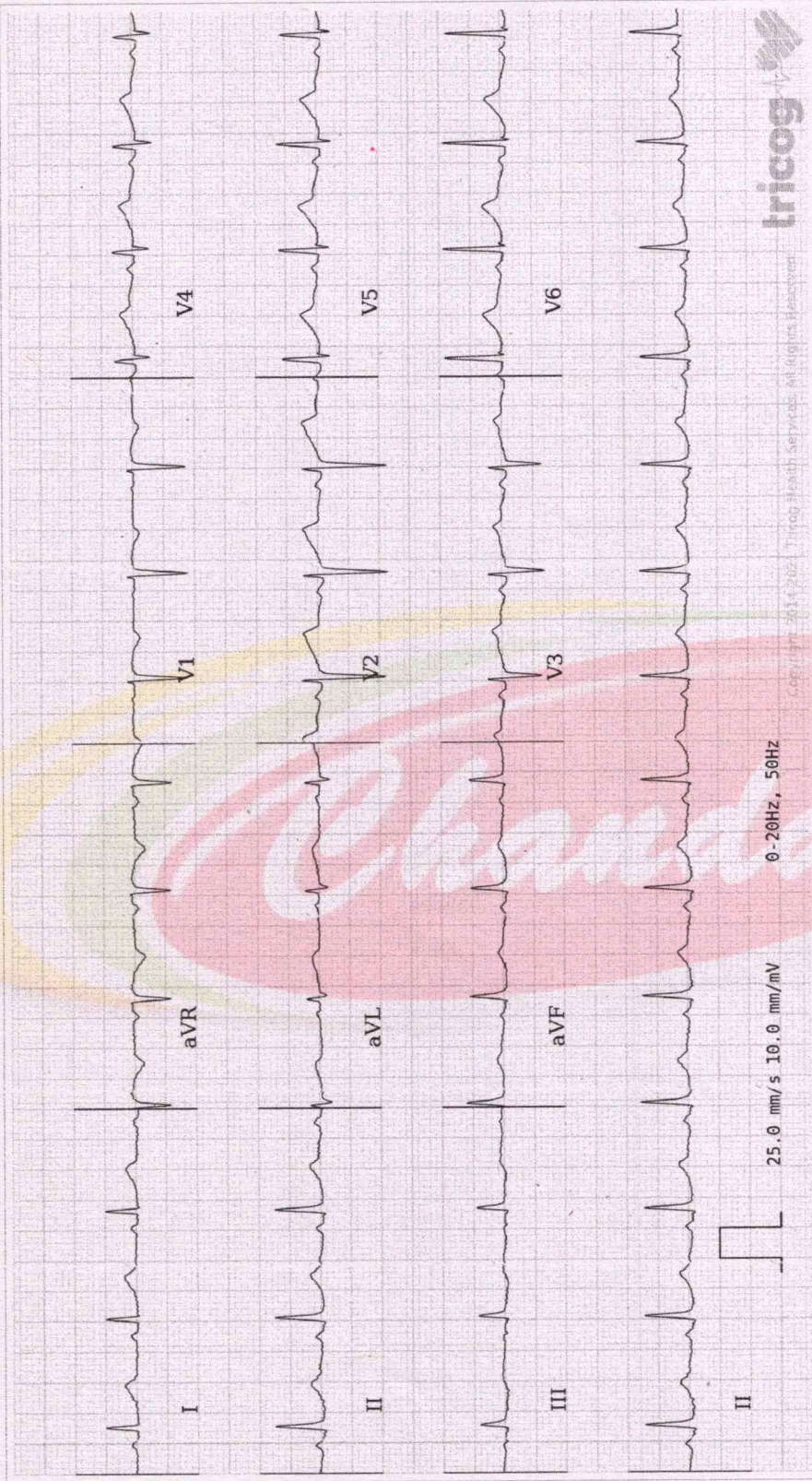

AF: 85 bpm VR: 85 bpm QRSD: 72 ms QT: 394 ms QTC: 468 ms PRI: 126 ms P-R-T: 41° 57° 33°

ECG Within Normal Limits: Sinus Rhythm, Normal Axis. Please correlate clinically.

AUTHORIZED BY

Dr. Chari  
MD, DM: Cardiology

REPORTED BY

Dr. Arunkumar Kakhandaki

Disclaimer: Analysis in this report is based on ECG alone and should only be used as an adjunct to clinical history, symptoms and results of other invasive and non-invasive tests and must be interpreted by a qualified physician.

