

Name : Mrs. SONALI KUMARI (31 /F)

Date : 25/03/2023

Address : A-21 JALDARSHAN SOCIETY ASHRAM ROAD AHMEDABAD, AHMEDABAD, AHMEDABAD, GUJARAT, INDIA

Examined by: Dr .BHAWANA DAGA

UHD : AHCC 0000127682

AHC No : AHCCA4859

Organization is Accredited by Joint Commission International

Package : MEDIWHEEL-FULL BODY CHK-BELOW40-FEMALE



### CHIEF COMPLAINTS

For corporate health checkup  
No specific complaints

Physical activity - Moderate

### Family history

Diabetes - father  
Coronary artery disease - none  
Cancer - None

### PRESENT KNOWN ILLNESS

No history of - Diabetes mellitus, Hypertension, Dyslipidemia, Thyroid disorder, Heart disease, Stroke, Asthma, COPD, Cancer, Impaired Glycemia

### PHYSICAL EXAMINATION

#### General

General appearance - normal  
Height - 156  
Weight - 63.4  
BMI - 26.05  
Pallor - No  
Oedema - no

#### Cardiovascular system

Heart rate (Per minute) - 86  
Rhythm - Regular  
Systolic(mm of Hg) - 112  
Diastolic(mm of Hg) - 70  
Heart sounds - S1S2+

#### Respiratory system

Breath sounds - Normal vesicular breath sounds

#### Abdomen

Organomegaly - No  
Tenderness - No



### DRUG ALLERGY

NO KNOWN ALLERGY

:25/03/2023



### SYSTEMIC REVIEW

#### Cardiovascular system

Nil Significant

#### Past medical history

Do you have any allergies? - No  
Covid 19 - No  
Tuberculosis - ABDOMINAL 2018

#### Surgical history

Appendectomy - 2015

#### Immunization history

- Covid Dose1

#### Personal history

Marital status - Married  
Diet - Mixed Diet  
Alcohol - does not consume alcohol  
Smoking - No  
News tobacco - No

Printed By : BHAWANA DAGA

Name : Mrs. SONALI KUMARI (31 /F)

UHID : AHCC.0000127682

Date : 25/03/2023

Package MEDIWHEEL-FULL BODY CHK-BELOW40-FEMALE

AHC No : AHCCA4859



**STOOL ROUTINE**

Test Name	Result	Unit	Level	Range
Colour:	Brown			
Consistency :	Semi Solid			
Mucus:	Absent			
Blood:	Negative			
Occult Blood	Negative			
Pus:	Nil		2-3	
RBC	Nil	/hpf	0-5/hpf	
Epithelial Cells	Nil			
Yeast Cells	Absent			
Vegetable Matter	Present			
Neutral Fat	Absent			
Starch Granules	Absent			
Trophozoite	Absent			

Hemoglobin (Photometric Measurement)	12.1	gm%	●	12-16
Packed cell volume(Calculated)	36.7	%	●	36-46
RBC COUNT (Impedance)	4.17	Million/ul	●	3.8-5.2
MCV (From RBC Histogram)	88.2	fl	●	80-100
MCH(Calculated)	29	pg	●	27-32
MCHC(Calculated)	32.9	%	●	31-36
RDW(Calculated)	13.2	%	●	11.5-14.5
WBC Count (Impedance)	6800	/cu mm	●	4000-11000
Neutrophils	55	%	●	40-75
Lymphocytes	35	%	●	20-40
Monocytes	06	%	●	2-10
Eosinophils	04	%	●	01-06
Basophils	00	%	●	0-1
Platelet Count (Impedance)	227000	/cu mm	●	150000-450000
MPV (Calculated)	11.4 *	fl	●	7-11
ERYTHROCYTE SEDIMENTATION RATE (ESR) (Automated/ optic-electronic)	40 *	mm/1st hr	●	0-20

**URINE FOR ROUTINE EXAMINATION**

Test Name	Result	Unit	Level	Range
Specific Gravity	1.010			
Colour:	Pale-Yellow			
Transparency:	Clear			
pH	6			
Protein :	Nil			
Sugar:	Nil			
Blood:	Trace			
Ketone	Absent			
Bile Pigments:	Absent			
Urobilinogen	Normal	E.U./d L		
Nitrite	Negative			
Pus Cells	4-6 /h.p.f		0-5	
RBC	Occasional	/hpf	0-5/hpf	
Epithelial Cells	8-10 /h.p.f			
Casts:	Absent			
Crystals:	Absent			

**URINE GLUCOSE(POST PRANDIAL)**

Test Name	Result	Unit	Level	Range
Urine Glucose (Post Prandial)	Nil			

**BLOOD GROUPING AND TYPING (ABO and Rh)**

Test Name	Result	Unit	Level	Range
BLOOD GROUP:	A Positive			

**LFT (LIVER FUNCTION TEST)**

Test Name	Result	Unit	Level	Range
ALT(SGPT) - SERUM / PLASMA	64 *	U/L	●	0-35

**COMPLETE BLOOD COUNT WITH ESR**

Test Name	Result	Unit	Level	Range
-----------	--------	------	-------	-------

● Within Normal Range      ● Borderline High/Low      ● Out of Range



Name : Mrs. SONALI KUMARI (31 /F)

UHID : AHCC.0000127682

Date : 25/03/2023



MEDIWHEEL-FULL BODY CHK-BELOW40-FEMALE

AHC No : AHCCAH4859



ALKALINE PHOSPHATASE - SERUM/PLASMA	57	U/L	●	Adult(Female): 35 - 104	Glucose - Plasma (Fasting)	93	mg/dL	●	70 - 100 : Normal 100 - 125 : Impaired Glucose Tolerance ≥ 126 : Diabetes Mellitus
AST (SGOT) - SERUM	42 *	U/L	●	>1 year Female : <32					
Total Bilirubin	0.427	mg/dL	●	0.300-1.200					
Direct Bilirubin	0.167	mg/dL	●	Upto 0.3 mg/dl					
Indirect Bilirubin	0.26	mg/dL	●	1 Day ≤5.1 mg/dL 2 Days ≤7.2 mg/dL 3-5 Days ≤10.3 mg/dL 6-7 Days ≤8.4 mg/dL 8-9 Days ≤6.5 mg/dL 10-11 Days ≤4.6 mg/dL 12-13 Days ≤2.7 mg/dL 14 Days - 9 Years 0.2-0.8 mg/dL 10-19 Years 0.2-1.1 mg/dL ≥20 Years 0.2-1.2 mg/dL					

**GLUCOSE - SERUM / PLASMA (POST PRANDIAL) - PPBS**

Test Name	Result	Unit	Level	Range
Glucose - Plasma (Post Prandial)	131	mg/dL	●	70-140

**GLYCOSYLATED HEMOGLOBIN (HBA1C) - WHOLE BLOOD**

Test Name	Result	Unit	Level	Range
Glycosylated Hemoglobin (HbA1c)	6.0 *	%	●	Normal < 5.7  %Increased risk for Diabetes 5.7 - 6.4%  Diabetes ≥= 6.5%  Monitoring criteria for Diabetes Mellitus <7.0 : Well Controlled Diabetes 7.1 - 8.0 : Unsatisfactory Control > 8.0 : Poor Control & Needs Immediate Treatment

**CREATININE - SERUM / PLASMA**

Test Name	Result	Unit	Level	Range
CREATININE - SERUM / PLASMA	0.58	mg/dL	●	Adult Female: 0.5 - 1.2

**FT (LIVER FUNCTION TEST)**

Test Name	Result	Unit	Level	Range
GGTP: GAMMA GLUTAMYL TRANSPEPTIDASE - SERUM	19	U/L	●	Male : 10 - 71 Female : 6 - 42

**GLUCOSE - SERUM / PLASMA (FASTING)**

Test Name	Result	Unit	Level	Range
-----------	--------	------	-------	-------

● Within Normal Range      ● Borderline High/Low      ● Out of Range

Name : Mrs. SONALI KUMARI (31 /F)

UHID : AHCC.0000127682

Date : 25/03/2023

Package : MEDIWHEEL-FULL BODY CHK-BELOW40-FEMALE

AHC No : AHCCAH4859



Glycosylated Hemoglobin (HbA1c)

6.0 \* % ● Normal < 5.7

%Increased risk for Diabetes 5.7 - 6.4%  
Diabetes >= 6.5%

Monitoring criteria for Diabetes Mellitus  
<7.0 : Well Controlled Diabetes  
7.1 - 8.0 : Unsatisfactory Control  
> 8.0 : Poor Control & Needs Immediate Treatment

TOTAL T4: THYROXINE - SERUM	9 *	ug/dL	●	5.1 - 14.1
TSH: THYROID STIMULATING HORMONE - SERUM	2.07	µIU/mL	●	14-120 years : 0.27 - 4.20

**URIC ACID - SERUM**

Test Name	Result	Unit	Level	Range
URIC ACID - SERUM	5.8 *	mg/dL	●	Male : 3.4-7.0 Female : 2.4-5.7

**BUN (BLOOD UREA NITROGEN)**

Test Name	Result	Unit	Level	Range
BUN (BLOOD UREA NITROGEN)	9	mg/dL	●	6-20
UREA - SERUM / PLASMA	19	mg/dL	●	15 - 50

**LIPID PROFILE - SERUM**

Test Name	Result	Unit	Level	Range
Total Cholesterol	156	mg/dl	●	0 - 200 : Desirable 200 - 240 : Borderline High 240 - 280 : High > 280 : Very High
Triglycerides - Serum	78	mg/dL	●	0-150
HDL CHOLESTEROL - SERUM / PLASMA (Direct Enzymatic Colorimetric)	42 *	mg/dL	●	< 40 : Major risk factor for heart disease 40 - 59 : The higher The better. >=60 : Considered protective against heart disease

Mean Blood Sugar 133

**LFT (LIVER FUNCTION TEST)**

Test Name	Result	Unit	Level	Range
PROTEIN TOTAL - SERUM / PLASMA	7.73	g/dL	●	6.00-8.00
PROTEIN TOTAL - SERUM / PLASMA	7.73	g/dL	●	6.00-8.00
ALBUMIN - SERUM	4.51	g/dL	●	Adult(18 - 60 Yr): 3.5 - 5.2
ALBUMIN - SERUM	4.51	g/dL	●	Adult(18 - 60 Yr): 3.5 - 5.2
Globulin-Serum/Plasma	3.2		●	2.20-4.20
Globulin-Serum/Plasma	3.2		●	2.20-4.20
A/G ratio	1.4		●	1.00-2.00
A/G ratio	1.4		●	1.00-2.00

**THYROID PROFILE (T3,T4 AND TSH)**

Test Name	Result	Unit	Level	Range
TOTAL T3: TRI IODOTHYRONINE - SERUM	1.0	ng/mL	●	0.8 - 2.0

● Within Normal Range    ● Borderline High/Low    ● Out of Range

For Enquiry/Appointments Contact +91 76988 15003 / +91 79 66701880

Apollo Hospitals International Limited  
Plot No.-1A, Bhat, GIDC, Gandhinagar, Gujarat - 382428, India.  
Phone : +91 79 66701800 | Fax No. : +91 79 66701843  
E-mail : info@apolloahd.com | www.ahmedabad.apollohospitals.com

Apollo Hospitals - City Centre (NOW NASH-JCI)  
1, Tulsibaug Society, Nr. Parimal Garden, Ahmedabad,  
Phone : +91 79 66305800 / 01 or +91 79 6988 15148  
E-mail : infoahcc@apolloahd.com

Regd. Office  
19, Bishop Gardens, R.A. Puram, Chennai - 600 028  
CIN No. : U85110TN1997PLC039016 | GSTIN : 24AABCA4150H225  
For online appointment : www.askapollo.com



For online appointment : www.askapollo.com  
Keep the records carefully and bring them along during your next visit to our Hospital

Name : Mrs. SONALI KUMARI (31 /F)

UHID : AHCC.0000127682

Date : 25/03/2023

Package MEDIWHEEL-FULL BODY CHK-BELOW40-FEMALE

AHC No : AHCCA4859



LDL Cholesterol (Direct LDL)	100	mg/dL ●	100 : Optimal 100-129 : Near Optimal 130-159 : Borderline High 160-189 : High ≥190 : Very High
VLDL CHOLESTEROL	16	●	< 40 mg/dl
C/H RATIO	4	●	0-4.5

**CONVENTIONAL PAP SMEAR /CERVICAL SMEAR**

Ref No:  
CY 571/23  
Brief Clinical History:  
LMP: 20.3.2023  
SPECIMEN TYPE:  
Conventional  
Cervical smear  
One wet fixed smear received, labeled as 'Sonali AHCC 127682'.  
SPECIMEN ADEQUACY:  
Satisfactory for evaluation with endocervical cells.  
INTERPRETATION/RESULT:  
Negative for intraepithelial lesion or malignancy.

**USG WHOLE ABDOMEN**

Grade 1 fatty liver.  
Rest unremarkable study.

**X-RAY CHEST PA**

NORMAL STUDY.

**INVESTIGATIONS NOT DONE / NOT YET REPORTED / NOT PART OF PACKAGE(LAB,RADIOLOGY & CARDIOLOGY)**

**Haematology**

URINE GLUCOSE(FASTING)

**CARDIOLOGY**

ECHO/TMT

ECG

● Within Normal Range      ● Borderline High/Low      ● Out of Range



Name : Mrs. SONALI KUMARI (31 /F)

UHID : AHCC.0000127682

Date : 25/03/2023

Package : MEDIWHEEL-FULL BODY CHK-BELOW40-FEMALE

AHC No : AHCCA4859



Executive Summary

ALL PHYSICAL FINDINGS ARE WNL.
INCREASED RISK OF DIABETES.
GRADE 1 FATTY LIVER.

Wellness Prescription

Advice On Diet :-

LOW CARB DIET.
LOW FAT DIET.

Advice On Physical Activity :-

REGULAR EXERCISE.



DR. BHAWANA DAGA
AHC Physician / Consultant Internal Medicine

Printed By : BHAWANA DAGA

Note :- The Health Check-up examinations and routine investigations have certain limitations and may not be able to detect all the diseases. Any new or persisting symptoms should be brought to the attention of the Consulting Physician. Additional tests, consultations and follow up may be required in some cases.





Organization is Accredited  
by Joint Commission International



DEPARTMENT OF BIOCHEMISTRY AND IMMUNOLOGY

Name : Mrs. SONALI KUMARI  
 UHID : AHCC.0000127682 / AHCCA4859 Age : 31Yr 2Mth 16Days Gender : Female  
 SIN \ LRN : 3863336 \ 3863335 \ 1653088 W/BNo/RefNo : AHC  
 Specimen : Serum  
 Ref Doctor : DR. MHC



Collected on : 25-MAR-2023 10:39:01 AM Received on : 25-MAR-2023 11:30:17 AM Reported on : 25-MAR-2023 11:38:33 PM

MEDIWHEEL-FULL BODY CHK-BELOW40-FEMALE

TEST NAME	RESULT	BIOLOGICAL REFERENCE INTERVALS	UNITS
GLUCOSE - SERUM / PLASMA (FASTING) (Hexokinase)	93	70 - 100 : Normal 100 - 125 : Impaired Glucose Tolerance ≥ 126 : Diabetes Mellitus Adult Female : <34	mg/dL
ALT(SGPT) - SERUM / PLASMA (UV without P5P)	64 *	Adult(Female): 35 - 104	U/L
ALKALINE PHOSPHATASE - SERUM/PLASMA (PNP AMP BUFFER)	57	>1 year Female : <32	U/L
AST (SGOT) - SERUM (UV without P5P)	42 *		U/L
BILIRUBIN (DIRECT/INDIRECT/TOTAL) - SERUM (Diazotization)			
Bilirubin Total	0.427	0-1 days : 0 - 6mg/dl 1-2 days : 0 - 8mg/dl 2-5 days : 0 - 12mg/dl 5days - 4 months : 0.3 -1.2mg/dl >4 months : 0.3-1.2 mg/dl	mg/dL
Direct Bilirubin	0.167	Upto 0.3 mg/dl	mg/dL
Indirect Bilirubin	0.26	1 Day ≤5.1 mg/dL 2 Days ≤7.2 mg/dL 3-5 Days ≤10.3 mg/dL 6-7 Days ≤8.4 mg/dL 8-9 Days ≤6.5 mg/dL	mg/dL

For Enquiry/Appointments Contact +91 76988 15003 / +91 79 66701880

Apollo Hospitals International Limited  
 Plot No.-1A, Bhat, GIDC, Gandhinagar, Gujarat - 382428, India.  
 Phone : +91 79 66701800 | Fax No. : +91 79 66701843  
 E-mail : info@apolloahd.com | www.ahmedabad.apollohospitals.com

Apollo Hospitals - City Centre (NON NASH-JCI)  
 1, Tulsibaug Society, Nr. Parimal Garden, Ahmedabad.  
 Phone : +91 79 66305800 / 01 or +91 76988 15148  
 E-mail : infoahcc@apolloahd.com

Regd. Office  
 19, Bishop Gardens, R.A. Puram, Chennai - 600 028  
 CIN No. : U85110TN1997PLC039016 | GSTin : 24AABCA4150H2Z5  
 For online appointment : www.askapollo.com



For online appointment : www.askapollo.com  
 Keep the records carefully and bring them along during your next visit to our Hospital

The Emergency Specialist  
 Saving time. Saving lives.



Organization is Accredited  
by Joint Commission International

DEPARTMENT OF BIOCHEMISTRY AND IMMUNOLOGY



Name : Mrs. SONALI KUMARI  
 UHID : AHCC.0000127682 / AHCCA4859  
 SIN \ LRN : 3863336 \ 3863335 \ 1653088  
 Specimen : Serum  
 Ref Doctor : DR. MHC

Age : 31Yr 2Mth 16Days  
 Gender : Female  
 W/BNo/RefNo : AHC



Collected on : 25-MAR-2023 10:39:01 AM  
 Received on : 25-MAR-2023 11:30:17 AM  
 Reported on : 25-MAR-2023 11:38:33 PM

CREATININE - SERUM / PLASMA (Alkaline picrate - kinetic rate blanked)	0.58	10-11 Days $\leq$ 4.6 mg/dL 12-13 Days $\leq$ 2.7 mg/dL 14 Days - 9 Years 0.2-0.8 mg/dL 10-19 Years 0.2-1.1 mg/dL $\geq$ 20 Years 0.2-1.2 mg/dL Adult Female: 0.5 - 1.2	mg/dL
GGTP: GAMMA GLUTAMYL TRANSPEPTIDASE - SERUM (IFCC)	19	Male : 10 - 71 Female : 6 - 42	U/L
PROTEIN TOTAL - SERUM / PLASMA (Biuret)	7.73	>2 Year: 6.0 - 8.0	g/dL
ALBUMIN - SERUM	4.51	Adult(18 - 60 Yr): 3.5 - 5.2	g/dL
Globulin-Serum/Plasma	3.2	2.2 - 4.2	
A/G ratio	1.4	1.00 - 2.00	
TOTAL T3: TRI IODOTHYRONINE - SERUM (Electrochemiluminescence:ECLIA)	1.0	0.8 - 2.0	ng/mL
TOTAL T4: THYROXINE - SERUM (Electrochemiluminescence:ECLIA)	9 *	5.1 - 14.1	ug/dL
TSH: THYROID STIMULATING HORMONE - SERUM (Electrochemiluminescence:ECLIA)	2.07	14-120 years : 0.27 - 4.20	$\mu$ U/mL
URIC ACID - SERUM (Uricase, colorimetric)	5.8 *	Male : 3.4-7.0 Female : 2.4-5.7	mg/dL
BUN (BLOOD UREA NITROGEN) (Histology)	9	Adult : 6 - 20	mg/dL





Organization is Accredited  
by Joint Commission International



DEPARTMENT OF BIOCHEMISTRY AND IMMUNOLOGY

---

Name : Mrs. SONALI KUMARI  
 UHID : AHCC.0000127682 / AHCCAH4859  
 SIN \ LRN : 3863336 \ 3863335 \ 1653088  
 Specimen : Serum  
 Ref Doctor : DR. MHC

Age : 31Yr 2Mth 16Days Gender : Female  
 W/BNo/RefNo : AHC



Collected on : 25-MAR-2023 10:39:01 AM Received on : 25-MAR-2023 11:30:17 AM Reported on : 25-MAR-2023 11:38:33 PM

UREA - SERUM / PLASMA	19	15 - 50	mg/dL
LIPID PROFILE - SERUM			
TOTAL CHOLESTEROL (CHOD POD)	156	0 - 200 : Desirable 200 - 240 : Borderline High 240 - 280 : High > 280 : Very High	mg/dl
TRIGLYCERIDES - SERUM (Enzymatic Endpoint)	78	Normal: <150 High: 150 - 199 Hypertriglyceridemic: 200 - 499 Very High: >=500	mg/dL
HDL CHOLESTEROL - SERUM / PLASMA (Direct Enzymatic Colorimetric)	42 *	< 40 : Major risk factor for heart disease 40 - 59 : The higher The better. >=60 : Considered protective against heart disease	mg/dL
LDL CHOLESTEROL - SERUM / PLASMA (Direct LDL)	100	< 100 : Optimal 100-129 : Near Optimal 130-159 : Borderline High 160-189 : High >=190 : Very High	mg/dL
VLDL CHOLESTEROL (Calculated)	16	< 40 mg/dl	
C/H RATIO (Calculated)	4	&lt; 4.5	

25/03/2023



Organization is Accredited  
by Joint Commission International



DEPARTMENT OF BIOCHEMISTRY AND IMMUNOLOGY

Name : Mrs. SONALI KUMARI  
 UHID : AHCC.0000127682 / AHCCAH4859 Age : 31Yr 2Mth 16Days Gender : Female  
 SIN \ LRN : 3863336 \ 3863335 \ 1653088 W/BNo/RefNo : AHC  
 Specimen : Serum  
 Ref Doctor : DR. MHC



Collected on : 25-MAR-2023 10:39:01 AM Received on : 25-MAR-2023 11:30:17 AM Reported on : 25-MAR-2023 11:38:33 PM

Report Status:Final

\* END OF REPORT \*

CHECKED BY 1010782  
717880

Printed On : 26-MAR-2023 09:56:50 AM

Dr.HARDIK KOSHTI  
MD PATHOLOGY,  
CONSULTANT



Organization is Accredited  
by Joint Commission International



Name : Mrs. SONALI KUMARI Age : 31Yr 2Mth 16Days Gender : Female  
 UHID : AHCC.0000127682 / AHCCA4859 W/BNo/RefNo : AHC  
 SIN \ LRN : 3863338 \ 3863340 \ 1653088  
 Specimen : Whole blood  
 Ref Doctor : DR. MHC



Collected on : 25-MAR-2023 10:39:01 AM Received on : 25-MAR-2023 11:30:17 AM Reported on : 25-MAR-2023 11:34:10 PM

**MEDIWHEEL-FULL BODY CHK-BELOW40-FEMALE**

TEST NAME	RESULT	BIOLOGICAL REFERENCE INTERVALS	UNITS
GLUCOSE - SERUM / PLASMA (POST PRANDIAL) - PPBS (Hexokinase)			
GLUCOSE - SERUM / PLASMA (POST PRANDIAL)	131	70 - 140	mg/dL
GLYCOSYLATED HEMOGLOBIN (HBA1C) - WHOLE BLOOD (Immunoturbidimetric)	6.0 *	Normal < 5.7%  Increased risk for Diabetes 5.7 - 6.4%  Diabetes >= 6.5%  Monitoring criteria for Diabetes Mellitus <7.0 : Well Controlled Diabetes 7.1 - 8.0 : Unsatisfactory Control > 8.0 : Poor Control & Needs Immediate Treatment	%
Mean Blood Sugar	133		

For Enquiry/Appointments Contact +91 76988 15003 / +91 79 66701880

**Apollo Hospitals International Limited**  
 Plot No.-1A, Bhat, GIDC, Gandhinagar, Gujarat - 382428, India.  
 Phone : +91 79 66701800 | Fax No. : +91 79 66701843  
 E-mail : info@apolloahd.com | www.ahmedabad.apollohospitals.com

**Apollo Hospitals - City Centre** (WOM NASH-JCI)  
 1, TulsiBaag Society, Nr. Panimal Garden, Ahmedabad.  
 Phone : +91 79 66305800 / 01 or +91 79 6988 15148  
 E-mail : infoahcc@apolloahd.com

**Regd. Office**  
 19, Bishop Gardens, R.A. Puram, Chennai - 600 028  
 CIN No. : U85110TN1997PLC039016 | GSTin : 24AABCA4150H225  
 For online appointment : www.askapollo.com

The Emergency Specialist



Saving time. Saving lives.

For online appointment : www.askapollo.com  
 Keep the records carefully and bring them along during your next visit to our Hospital





Organization is Accredited  
by Joint Commission International



Name : Mrs. SONALI KUMARI

Age : 31Yr 2Mth 16Days

Gender : Female

UHID : AHCC.0000127682 / AHCCA4859

W/BNo/RefNo : AHC

SIN \ LRN : 3863338 \ 3863340 \ 1653088

Specimen : Whole blood

Ref Doctor : DR. MHC



Collected on : 25-MAR-2023 10:39:01 AM

Received on : 25-MAR-2023 11:30:17 AM

Reported on : 25-MAR-2023 11:34:10 PM

25/03/2023

Report Status:Final

\* END OF REPORT \*

CHECKED BY 1010782  
1010782

Printed On : 26-MAR-2023 09:57:08 AM

Page 2 of 2

For Enquiry/Appointments Contact +91 76988 15003 / +91 79 66701880

**Apollo Hospitals International Limited**  
Plot No.-1A, Bhat, GIDC, Gandhinagar, Gujarat - 382428, India.  
Phone : +91 79 66701800 | Fax No. : +91 79 66701843  
E-mail : info@apolloahd.com | www.ahmedabad.apollohospitals.com

**Apollo Hospitals - City Centre (NON HAHB-JC)**  
1, TulsiBaag Society, Nr. Parimal Garden, Ahmedabad.  
Phone : +91 79 66305800 / 01 or +91 76988 15148  
E-mail : infoahcc@apolloahd.com

**Regd. Office**  
19, Bishop Gardens, R.A. Puram, Chennai - 600 028  
CIN No. : U85110TN1997PLC039016 | GSTIn : 24AABCA4150H225  
For online appointment : www.askapollo.com

The Emergency Specialist



Saving time. Saving lives.

For online appointment : www.askapollo.com  
Keep the records carefully and bring them along during your next visit to our Hospital



Organization is Accredited  
by Joint Commission International



DEPARTMENT OF CLINICAL PATHOLOGY

Name : Mrs. SONALI KUMARI  
 Age : 31Yr 2Mth 16Days Gender : Female  
 UHID : AHCC.0000127682 / AHCCA4859  
 W/BNo/RefNo : AHC  
 SIN \LRN : 3863332 \ 1653088  
 Specimen : Stool  
 Ref Doctor : DR. MHC



Collected on : 25-MAR-2023 04:08:23 PM Received on : 25-MAR-2023 05:11:32 PM Reported on : 25-MAR-2023 05:21:27 PM

MEDIWHEEL-FULL BODY CHK-BELOW40-FEMALE

TEST NAME	RESULT	BIOLOGICAL REFERENCE INTERVALS	UNITS
<b>STOOL ROUTINE : (Supra Vital Staining)</b>			
<b>PHYSICAL EXAMINATION</b>			
Colour:	Brown		
Consistency :	Semi Solid		
Mucus:	Absent		
Blood:	Negative		
<b>CHEMICAL EXAMINATION</b>			
Occult Blood	Negative		
<b>Cells:</b>			
Pus:	Nil		
RBC	Nil	0-5/hpf	/hpf
Epithelial Cells	Nil		
Yeast Cells	Absent		
Vegetable Matter	Present		
Neutral Fat	Absent		
Starch Granules	Absent		
Trophozoite	Absent		

\*25/03/2023  
 Report Status:Final

\* END OF REPORT \*

CHECKED BY : 1060162  
 717880



Printed On : 26-MAR-2023 10:01:36 AM

Dr.HARDIK KOSHTI  
 MD PATHOLOGY,  
 CONSULTANT

For Enquiry/Appointments Contact +91 76988 15003 / +91 79 66701880



Organization is Accredited  
by Joint Commission International



DEPARTMENT OF CLINICAL PATHOLOGY

Name : Mrs. SONALI KUMARI  
 Age : 31Yr 2Mth 16Days Gender : Female  
 UHID : AHCC.0000127682 / AHCCAH4859  
 W/BNo/RefNo : AHC  
 SIN \LRN : 3863339 \ 1653088  
 Specimen : Urine  
 Ref Doctor : DR. MHC



Collected on : 25-MAR-2023 10:39:01 AM Received on : 25-MAR-2023 06:15:42 PM Reported on : 25-MAR-2023 06:16:50 PM

MEDIWHEEL-FULL BODY CHK-BELOW40-FEMALE

TEST NAME	RESULT	BIOLOGICAL REFERENCE INTERVALS	UNITS
<b>URINE FOR ROUTINE EXAMINATION : (Solubility Method)</b>			
<b>PHYSICAL EXAMINATION</b>			
Specific Gravity	1.010		
Colour:	Pale-Yellow		
Transparency:	Clear		
<b>CHEMICAL EXAMINATION</b>			
pH	6		
Protein :	Nil		
Sugar:	Nil		
Blood:	Trace		
Ketone	Absent		
Bile Pigments:	Absent		
Urobilinogen	Normal		
Nitrite	Negative		E.U./dL
<b>Cells:</b>			
Pus Cells	4-6 /h.p.f	0-5/hpf	
RBC	Occasional	0-5/hpf	/hpf
Epithelial Cells	8-10 /h.p.f		
Casts:	Absent		
Crystals:	Absent		

For Enquiry/Appointments Contact: +91 76988 15003 / +91 79 66701880

**Apollo Hospitals International Limited**  
 Plot No.-1A, Bhat, GIDC, Gandhinagar, Gujarat - 382428, India.  
 Phone : +91 79 66701800 | Fax No. : +91 79 66701843  
 E-mail : info@apolloahd.com | www.ahmedabad.apollohospitals.com

**Apollo Hospitals - City Centre** (NON NABH-JCI)  
 1, TulsiBaag Society, Nr. Parimal Garden, Ahmedabad.  
 Phone : +91 79 66305800 / 01 or +91 76988 15148  
 E-mail : infoahcc@apolloahd.com

**Regd. Office**  
 19, Bishop Gardens, R.A. Puram, Chennai - 600 028  
 CIN No. : U85110TN1997PLC039016 | GSTin : 24AABCA4150H225  
 For online appointment : www.askapollo.com

The Emergency Specialist



Saving time. Saving lives.

For online appointment : www.askapollo.com  
 Keep the records carefully and bring them along during your next visit to our Hospital





Organization is Accredited  
by Joint Commission International



DEPARTMENT OF CLINICAL PATHOLOGY

Name : Mrs. SONALI KUMARI  
 Age : 31Yr 2Mth 16Days Gender : Female  
 UHID : AHCC.0000127682 / AHCCAH4859 W/BNo/RefNo : AHC  
 SIN \LRN : 3863339 \ 1653088  
 Specimen : Urine  
 Ref Doctor : DR. MHC



Collected on : 25-MAR-2023 10:39:01 AM Received on : 25-MAR-2023 06:15:42 PM Reported on : 25-MAR-2023 06:16:50 PM

'25/03/2023

Report Status:Final

\* END OF REPORT \*

CHECKED BY : 1060162  
724146

Printed On : 26-MAR-2023 10:01:49 AM

Dr.RAVISH SHAH  
MD PATHOLOGY

For Enquiry/Appointments Contact +91 76988 15003 / +91 79 66701880

**Apollo Hospitals International Limited**  
Plot No.-1A, Bhat, GIDC, Gandhinagar, Gujarat - 382428, India.  
Phone : +91 79 66701800 | Fax No. : +91 79 66701843  
E-mail : info@apolloahd.com | www.ahmedabad.apollohospitals.com

**Apollo Hospitals - City Centre (NON NABH-JCI)**  
1, TulsiBaag Society, Nr. Parimal Garden, Ahmedabad.  
Phone : +91 79 66305800 / 01 or +91 76988 15148  
E-mail : infoahcc@apolloahd.com

**Regd. Office**  
19, Bishop Gardens, R.A. Puram, Chennai - 600 028  
CIN No. : U85110TN1997PLC039016 | GSTIn : 24AA8CA4150H225  
For online appointment : www.askapollo.com

The Emergency Specialist



Saving time. Saving lives.

For online appointment : www.askapollo.com  
Keep the records carefully and bring them along during your next visit to our Hospital



Organization is Accredited  
by Joint Commission International

DEPARTMENT OF HAEMATOLOGY



Name : Mrs. SONALI KUMARI  
 UHID : AHCC.0000127682 / AHCCA4859  
 SIN \LRN : 3863342 \ 1653088  
 Specimen : Whole Blood ( EDTA )  
 Ref Doctor : DR. MHC

Age : 31Yr 2Mth 16Days Gender : Female  
 W/BNo/RefNo : AHC



Collected on : 25-MAR-2023 10:39:01 AM Received on : 25-MAR-2023 11:30:11 AM Reported on : 25-MAR-2023 12:58:07 PM

MEDIWHEEL-FULL BODY CHK-BELOW40-FEMALE

TEST NAME	RESULT	BIOLOGICAL REFERENCE INTERVALS	UNITS
<b>COMPLETE BLOOD COUNT WITH ESR</b>			
Hemoglobin (Photometric Measurement)	12.1	12 - 16	gm%
Packed cell volume(Calculated)	36.7	36 - 46	%
RBC COUNT (Impedance)	4.17	3.8 - 5.2	Million/ul
MCV (From RBC Histogram)	88.2	80 - 100	fl
MCH(Calculated)	29	27 - 32	pg
MCHC(Calculated)	32.9	31 - 36	%
RDW(Calculated)	13.2	11.5 - 14.5	%
WBC Count (Impedance)	6800	4000 - 11000	/cu mm
<b>Differential Count (VCS Technology and Microscopy)</b>			
Neutrophils	55	40 - 75	%
Lymphocytes	35	20 - 40	%
Monocytes	06	2 - 10	%
Eosinophils	04	01 - 06	%
Basophils	00	0 - 1	%
Platelet Count (Impedance)	227000	150000 - 450000	/cu mm
MPV (Calculated)	11.4 *	7 - 11	fl
<b>PERIPHERAL SMEAR(Microscopy)</b>			
ERYTHROCYTE SEDIMENTATION RATE (ESR) (Automated/ optic-electronic)	40 *	0 - 20	mm/1st hr

For Enquiry/Appointments Contact +91 76988 15003 / +91 79 66701880

**Apollo Hospitals International Limited**  
 Plot No.-1A, Bhat, GIDC, Gandhinagar, Gujarat - 382428, India.  
 Phone : +91 79 66701800 | Fax No. : +91 79 66701843  
 E-mail : info@apolloahd.com | www.ahmedabad.apollohospitals.com

**Apollo Hospitals - City Centre** (NON NABH-JCI)  
 1, TulsiBaag Society, Nr. Parimal Garden, Ahmedabad.  
 Phone : +91 79 66305800 / 01 or +91 76988 15148  
 E-mail : infoahcc@apolloahd.com

**Regd. Office**  
 19, Bishop Gardens, R.A. Puram, Chennai - 600 028  
 CIN No. : U85110TN1997PLC039016 | GSTin : 24AAACA4150H225  
 For online appointment : www.askapollo.com





Organization is Accredited by Joint Commission International



DEPARTMENT OF HAEMATOLOGY

Name : Mrs. SONALI KUMARI  
 Age : 31Yr 2Mth 16Days Gender : Female  
 UHID : AHCC.0000127682 / AHCCA4859 W/BNo/RefNo : AHC  
 SIN \LRN : 3863342 \ 1653088  
 Specimen : Whole Blood ( EDTA )  
 Ref Doctor : DR. MHC



Collected on : 25-MAR-2023 10:39:01 AM Received on : 25-MAR-2023 11:30:11 AM Reported on : 25-MAR-2023 12:58:07 PM

25/03/2023

Report Status:Final

\* END OF REPORT \*

CHECKED BY : 1010616  
717880

Printed On : 26-MAR-2023 10:02:03 AM

Dr.HARDIK KOSHTI  
MD PATHOLOGY,  
CONSULTANT

For Enquiry/Appointments Contact : +91 76988 15003 / +91 79 66701880

Apollo Hospitals International Limited  
Plot No.-1A, Bhat, GIDC, Gandhinagar, Gujarat - 382428, India.  
Phone : +91 79 66701800 | Fax No. : +91 79 66701843  
E-mail : info@apolloahd.com | www.ahmedabad.apollohospitals.com

Apollo Hospitals - City Centre (NABL NABH-JCI)  
1, Tulsibaug Society, Nr. Parimal Garden, Ahmedabad.  
Phone : +91 79 66305800 / 01 or +91 76988 15148  
E-mail : infoahcc@apolloahd.com

Regd. Office  
19, Bishop Gardens, R.A. Puram, Chennai - 600 028  
CIN No. : U85110TN1997PLC039016 | GSTin : 24AABCA4150H2Z5  
For online appointment : www.askapollo.com

The Emergency Specialist



Saving time. Saving lives.

For online appointment : www.askapollo.com  
Keep the records carefully and bring them along during your next visit to our Hospital





Organization is Accredited  
by Joint Commission International



DEPARTMENT OF CLINICAL PATHOLOGY

Name : Mrs. SONALI KUMARI Age : 31Yr 2Mth 16Days Gender : Female  
 UHID : AHCC.0000127682 / AHCCAH4859 W/BNo/RefNo : AHC  
 SIN \LRN : 3863333 \ 1653088  
 Specimen : Urine  
 Ref Doctor : DR. MHC



Collected on : 25-MAR-2023 10:39:01 AM Received on : 25-MAR-2023 11:30:26 AM Reported on : 25-MAR-2023 05:30:12 PM

MEDIWHEEL-FULL BODY CHK-BELOW40-FEMALE

TEST NAME	RESULT
-----------	--------

URINE GLUCOSE(POST PRANDIAL)	
\$ URINE GLUCOSE(POST PRANDIAL)	NII

\*25/03/2023

Report Status:Final

\* END OF REPORT \*

CHECKED BY : 1060162  
724146

Printed On : 26-MAR-2023 10:02:36 AM

Dr.RAVISH SHAH  
MD PATHOLOGY

For Enquiry/Appointments Contact +91 76988 15003 / +91 79 66701880

**Apollo Hospitals International Limited**  
Plot No.-1A, Bhat, GIDC, Gandhinagar, Gujarat - 382428, India.  
Phone : +91 79 66701800 | Fax No. : +91 79 66701843  
E-mail : info@apolloahd.com | www.ahmedabad.apollohospitals.com

**Apollo Hospitals - City Centre** (NON NASH-JCI)  
1, TulsiBaag Society, Nr. Parmal Garden, Ahmedabad.  
Phone : +91 79 66305800 / 01 or +91 76988 15148  
E-mail : infoahcc@apolloahd.com

**Regd. Office**  
19, Bishop Gardens, R.A. Puram, Chennai - 600 028  
CIN No. : U85110TN1997PLC039016 | GSTIn : 24AABCA4150H225  
For online appointment : www.askapollo.com

The Emergency Specialist



Saving time. Saving lives.

For online appointment : www.askapollo.com  
Keep the records carefully and bring them along during your next visit to our Hospital



Name : Mrs. SONALI KUMARI  
 Organization is Accredited : AHCC.0000127682 / AHCCA4859  
 UHID Commission International : AHCC.0000127682 / AHCCA4859  
 SIN \LRN : 3863341 \ 1653088  
 Specimen : Blood  
 Ref Doctor : DR. BHAWANA DAGA

Age : 31Yr 2Mth 16Days Gender : Female  
 W/BNo/RefNo : AHC



Collected on : 25-MAR-2023 10:39:01 AM Received on : 25-MAR-2023 03:58:28 PM Reported on : 25-MAR-2023 05:18:13 PM

**MEDIWHEEL-FULL BODY CHK-BELOW40-FEMALE**

TEST NAME	RESULT
BLOOD GROUPING AND TYPING (ABO and Rh)	
BLOOD GROUP:	A Positive
Report Status:Final	

\* END OF REPORT \*

CHECKED BY : 1130023  
 717844

First Report Printed On : 27-MAR-2023 11:57:42 AM  
 Printed On : 27-MAR-2023 05:18:56 PM

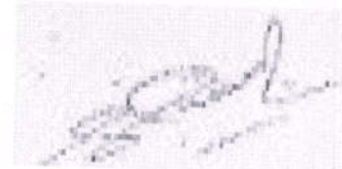

Dr.SANJAY GUPTA  
 MBBS, DIHBT,  
 CONSULTANT, BLOOD BANK



Organization is Accredited  
by Joint Commission International



DEPARTMENT OF HISTOPATHOLOGY

Name : Mrs. SONALI KUMARI  
 UHID : AHCC.0000127682 / AHCCA4859 Age : 31Yr Gender : Female  
 Lab No : AHIL01.H2300622 LRN : 1653088 W/BNo/RefNo : AHC  
 Ref Doctor : DR. BHAWANA DAGA



Collected on : 25-MAR-2023 10:39:01 AM Received on : 25-MAR-2023 04:03:51 PM Reported on : 27-MAR-2023 02:48:15 PM

**MEDIWHEEL-FULL BODY CHK-BELOW40-FEMALE**

**CONVENTIONAL PAP SMEAR /CERVICAL SMEAR**

Ref No:

CY 571/23

Brief Clinical History:

LMP: 20.3.2023

SPECIMEN TYPE:

Conventional

Cervical smear

One wet fixed smear received, labeled as 'Sonali AHCC 127682'.

SPECIMEN ADEQUACY:

Satisfactory for evaluation with endocervical cells.

INTERPRETATION/RESULT:

Negative for intraepithelial lesion or malignancy.

\* END OF REPORT \*

Dr. SWAPAN N DESAI  
 MD PATHOLOGY,  
 P.D.C.C (ONCO PATH)

Typed By: 1058420

First Report Printed On : 27-MAR-2023 02:48:27 PM

Printed On : 27-MAR-2023 02:48:38 PM

Page 1 of 1

For Enquiry/Appointments Contact +91 76988 15003 / +91 79 66701880

**Apollo Hospitals International Limited**  
 Plot No.-1A, Bhat, GIDC, Gandhinagar, Gujarat - 382428, India.  
 Phone : +91 79 66701800 | Fax No. : +91 79 66701843  
 E-mail : info@apolloahd.com | www.ahmedabad.apollohospitals.com

**Apollo Hospitals - City Centre** (NON NABH-ICI)  
 1, Tulsibaug Society, Nr. Parimal Garden, Ahmedabad.  
 Phone : +91 79 66305800 / 01 or +91 76988 15148  
 E-mail : infoahcc@apolloahd.com

**Regd. Office**  
 19, Bishop Gardens, R.A. Puram, Chennai - 600 028  
 CIN No. : U85110TN1997PLC039016 | GSTin : 24AABCA4150H225  
 For online appointment : www.askapollo.com



For online appointment : www.askapollo.com  
 Keep the records carefully and bring them along during your next visit to our Hospital

Saving time. Saving lives.





Organization is Accredited  
by Joint Commission International



## RADIOLOGY

**Patient Details** : Mrs. SONALI KUMARI | Female | 31Yr 2Mth 16Days  
**UHID** : AHCC.0000127682 **Patient Location:** AHC  
**Patient Identifier:** AHCCAH4859   
**DRN** : 123039483 **Completed on :** 25-MAR-2023 14:11  
**Ref Doctor** : DR. MHC

### X-RAY CHEST PA

#### FINDINGS :

Both lung fields appear normal. Bilateral hilar shadows appear normal. Trachea and major bronchi appear normal. Cardiac size appears normal. Both costophrenic angles are clear. Domes of diaphragm are well delineated. Visualized bones appear normal.

#### IMPRESSION

NORMAL STUDY.

--- END OF THE REPORT ---

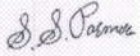

SIDDHARTH S PARMAR

Medical Officer

Printed on : 25-Mar-2023 15:50

Printed By : 717876

Reported By : 717876

Page 1 of 1

For Enquiry/Appointments Contact +91 76988 15003 / +91 79 66701880

**Apollo Hospitals International Limited**  
 Plot No.-1A, Bhat, GIDC, Gandhinagar, Gujarat - 382428, India.  
 Phone : +91 79 66701800 | Fax No. : +91 79 66701843  
 E-mail : info@apolloahd.com | www.ahmedabad.apollohospitals.com

**Apollo Hospitals - City Centre** (NON NABH-JCI)  
 1, Tulsibaug Society, Nr. Parimal Garden, Ahmedabad.  
 Phone : +91 79 66305800 / 01 or +91 76988 15148  
 E-mail : infoahcc@apolloahd.com

**Regd. Office**  
 19, Bishop Gardens, R.A. Puram, Chennai - 600 028  
 CIN No. : U85110TN1997PLC039016 | GSTIn : 24AABCA4150H2Z5  
 For online appointment : www.askapollo.com

The Emergency Specialist



Saving time. Saving lives.

For online appointment : www.askapollo.com  
 Keep the records carefully and bring them along during your next visit to our Hospital



Organization is Accredited  
by Joint Commission International



## RADIOLOGY

**Patient Details** : Mrs. SONALI KUMARI | Female | 31Yr 2Mth 16Days  
**UHID** : AHCC.0000127682      **Patient Location:** AHC  
**Patient Identifier:** AHCCAH4859        
**DRN** : 223016961      **Completed on :** 25-MAR-2023 10:38  
**Ref Doctor** : DR. MHC

## USG WHOLE ABDOMEN

### FINDINGS :

Liver appears normal in size and shows uniform bright echotexture. No evidence of focal pathology seen. Intra and extra hepatic biliary radicles are not dilated. Portal vein is normal in calibre. Intrahepatic portal radicles appear normal.

Gall bladder appears normal with no evidence of calculus. Wall thickness appears normal. No evidence of pericholecystic collection.

Head, body and tail of pancreas appear normal in size and echotexture. No focal lesions identified Pancreatic duct appears normal in caliber.

Spleen appears normal in size and shows uniform echotexture.

Both kidneys are normal in size and show normal echopattern with good corticomedullary differentiation .Cortical outlines appear smooth. No evidence of calculi. Pelvicalyceal system on both sides appear normal.

No evidence of ascites or lymphadenopathy.

Urinary bladder is normal in contour and outline. Wall thickness appears normal.

Uterus is retroverted and appears normal in echotexture. No focal lesion noted. Myometrial and endometrial echotexture appears normal. ET measures 4 mm.

No definite evidence of adnexal/pelvic mass is seen.

### IMPRESSION

Grade 1 fatty liver.  
Rest unremarkable study.

Printed on : 25-Mar-2023 15:50      Printed By : 717876      Reported By : 717876      Page 1 of 2

For Enquiry/Appointments Contact +91 76988 15003 / +91 79 66701880

**Apollo Hospitals International Limited**  
Plot No.-1A, Bhat, GIDC, Gandhinagar, Gujarat - 382428, India.  
Phone : +91 79 66701800 | Fax No. : +91 79 66701843  
E-mail : info@apolloahd.com | www.ahmedabad.apollohospitals.com

**Apollo Hospitals - City Centre** (NON NABH-JCI)  
1, Tulsibaug Society, Nr. Parimal Garden, Ahmedabad.  
Phone : +91 79 66305800 / 01 or +91 76988 15148  
E-mail : infoahcc@apolloahd.com

**Regd. Office**  
19, Bishop Gardens, R.A. Puram, Chennai - 600 028  
CIN No. : U85110TN1997PLC039016 | GSTin : 24AABCA4150H225  
For online appointment : www.askapollo.com

The Emergency Specialist



Saving time. Saving lives.

For online appointment : www.askapollo.com  
Keep the records carefully and bring them along during your next visit to our Hospital





Organization is Accredited  
by Joint Commission International



Mrs. SONALI KUMARI

AHCC.0000127682

AHCCA4859

**USG WHOLE ABDOMEN**

— END OF THE REPORT —

*S. S. Parmar*

**SIDDHARTH S PARMAR**

Medical Officer

Printed on : 25-Mar-2023 15:50

Printed By : 717876

Reported By : 717876

Page 2 of 2

For Enquiry/Appointments Contact +91 76988 15003 / +91 79 66701880

**Apollo Hospitals International Limited**  
Plot No.-1A, Bhat, GIDC, Gandhinagar, Gujarat - 382428, India.  
Phone : +91 79 66701800 | Fax No. : +91 79 66701843  
E-mail : info@apolloahd.com | www.ahmedabad.apollohospitals.com

**Apollo Hospitals - City Centre** (NON NABH-ICI)  
1, Tulsibaug Society, Nr. Parimal Garden, Ahmedabad.  
Phone : +91 79 66305800 / 01 or +91 76988 15148  
E-mail : infoahcc@apolloahd.com

**Regd. Office**  
19, Bishop Gardens, R.A. Puram, Chennai - 600 028  
CIN No. : U85110TN1997PLC039016 | GSTIN : 24AABCA4150H225  
For online appointment : www.askapollo.com



For online appointment : www.askapollo.com  
Keep the records carefully and bring them along during your next visit to our Hospital





Printed By: \_\_\_\_\_  
Physician: \_\_\_\_\_

## DENTISTRY

Name : .....

Date : 25/03/23 Unit No. : .....

Occupation : .....

Ref. Physician : .....

Age : ..... Sex :  Male  Female

Copies to : .....

### DENTAL RECORD

#### ALLERGIES :

PAIN : Score (0-10) \_\_\_\_\_ Location : \_\_\_\_\_ Character : \_\_\_\_\_

DENTAL CLEANING HABIT  Once  Twice  Occasionally  
 Brush  Finger  Stick  Any other  
 Tooth Paste  Powder  Any other

DO THE GUMS BLEED WHEN YOU BRUSH YOUR TEETH?  Yes  No

ARE YOUR TEETH SENSITIVE TO HEAT / COLD?  Yes  No

ORAL HYGIENE  Good  Fair  Poor

ORAL TISSUE EXAMINATION	PERIODONTAL EXAMINATION	OCCLUSION
NORMAL FINDINGS IN DISEASE	MILD MOD SEV	CLASS I II III CROSSBITE
Lips :	Gingivitis <input type="checkbox"/> <input type="checkbox"/> <input type="checkbox"/>	Hypoplasia
Cheeks :	Calculus <input type="checkbox"/> <input type="checkbox"/> <input type="checkbox"/>	Impaction
Tongue :	Recession <input type="checkbox"/> <input type="checkbox"/> <input type="checkbox"/>	Non-vital
Floor of the mouth :	Periodontal Pockets <input type="checkbox"/> <input type="checkbox"/> <input type="checkbox"/>	Fracture
Palate :	Attrition <input type="checkbox"/> <input type="checkbox"/> <input type="checkbox"/>	Abcess
Tonsillar Area :	Erosion <input type="checkbox"/> <input type="checkbox"/> <input type="checkbox"/>	Ulcers
Any other :	Mobility <input type="checkbox"/> <input type="checkbox"/> <input type="checkbox"/>	Caries
		Missing Teeth
		Supernumerary
		Others

PRESENT COMPLAINT :

PRE-MEDICAL HISTORY:  DM  HTN  Thyroid  Acidity  Pregnancy  
 Anticoagulant  Under Drug Therapy

*Thyroxine sodium. 25mg.*



AHCC.0000127682  
MRS. SONALI KUMARI  
Age: 31 Year(s) Year(s)/Female  
25 Mar 2023 9:45:17 AM



IP No/Unit No.  
Name of Treating Physician

**OBSTETRICS & GYNAECOLOGY - AHC**

Name : .....  
Occupation : .....  
Age : ..... Sex :  Male  Female

Date : ..... Unit No. : .....  
Ref. Physician : .....  
Copies to : .....

**GYNAEC CHECK UP**

**Chief Complaint:**

Taking treatment for  
infertility  
Children: Nil

Children:

Weight:

Deliveries:

BP:

Last Child:

Abortions:

Breasts: NAD

Periods: Regular

PAP Smear: Taken

LMP: 4/08/23

Previous Medical H/O:

Menopause:

Nil  
PH - Abdominal TB

G. Condition: Good

P/A: soft

Previous Surgical H/O:

Appendectomy done

S/E:

PV: - W.A.V., D.S., fx clear

P/R:

Impression:

J. Desai

Doctor Signature  
Date & Time



# ELECTROCARDIOGRAM REPORT

AHCC.0000127682  
MRS. SONALI KUMARI  
Age: 31 Year(s) Year(s)/Female  
25 Mar 2023 9:45:17 AM



Name: \_\_\_\_\_ Age/Sex: \_\_\_\_\_ Date: \_\_\_\_\_  
UHID/IP: \_\_\_\_\_  
ECG No. \_\_\_\_\_  
Ref. By: \_\_\_\_\_

Referral Diagnosis:

Atria - Rate:

Rhythm:

Axis:

PR Interval:

P Wave:

Voltage:

Q Wave:

S-T Changes:

Final Impression:

Reported By:

Ventricular Rate:

Q R S: \_\_\_\_\_ QTc: \_\_\_\_\_

	V <sub>4R</sub>	V <sub>1</sub>	V <sub>2</sub>	V <sub>5</sub>	V <sub>6</sub>
R/S					



**\*Caution:** Please get the ECG photocopied for future reference.



AHCC.0000127682  
 MRS. SONALI KUMARI  
 Age: 31Year(s) Year(s)/Female  
 25 Mar 2023 9:45:18 AM



1100 Sinus rhythm  
 2210 Short PR interval [PR int. < 120 ms]  
 9150 \*\* abnormal ECG \*\*

Unconfirmed Report  
 Reviewed by:

Copy ID: /  
 Name: /  
 Birth date: /  
 Sex: /  
 cm / kg  
 Medication:  
 Symptoms:  
 History:  
 Vent. rate 77 bpm  
 PR int 108 ms  
 QRS dur 80 ms  
 QT/QTc(E) int 374/ 405 ms  
 P/QRS/T axis 44/ 24/ 15  
 RV5/SV1 amp 0.95/ 0.51 mV  
 RV5+SV1 amp 1.46 mV

10 mm/mV 25 mm/s Filter: H50 D 35 Hz 10 mm/mV

10 mm/mV

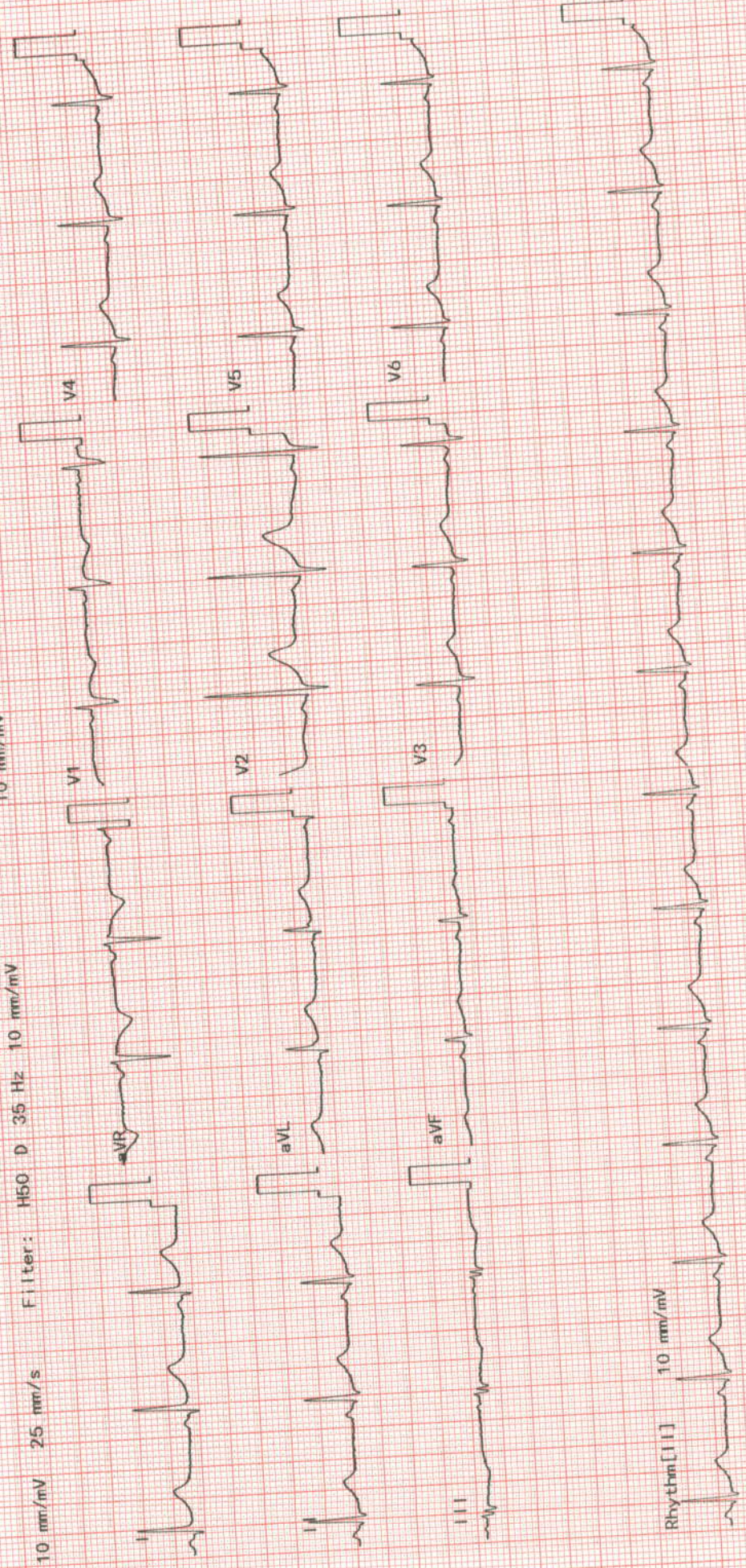



EYE CHECK UP

NAME Mrs Souali Kanna

Date

25/03/23

VA R 6/6  
L 6/6

31/F

flo

BCVA(Distance & Near)

RE

plu 6/6

LE

plu 6/6

Colour Vision

Normal

Advice:

Anterior Segment

Fundus

Advice:

Diagnosis





# APOLLO HOSPITAL - CITY CENTER

OPP. DOCTOR HOUSE, ELLISBRIDGE, AHMEDABAD

MRS SONALI KUMARI

31/F  
by: MEDIWHEEL

ID: 127682  
HtWt: 156/63  
Recorded: 25-3-2023 17:03

TREADMILL TEST SUMMARY REPORT  
Protocol: BRUCE PROCTOCAL  
History: Routine Check Up.

Medication1: NIL  
Medication2: NIL  
Medication3: NIL

PHASE	PHASE TIME	STAGE TIME	SPEED (Km./Hr.)	GRADE (%)	H.R. (BPM)	B.P. (mm-Hg)	RPP X100	II	ST LEVEL (mm) V2	V5	METS
JPINE					106	110/70	116	-0.2	0.7	-0.2	
PAGE 1	2:59	2:59	2.70	10.00	134	112/72	150	-0.5	0.5	-0.1	4.80
PAGE 2	5:59	2:59	5.40	14.00	181	118/74	213	-0.3	0.9	-0.3	7.10
PAGE 3	6:14	0:14	7.40	18.00	190	124/76	235	0.0	0.7	-0.2	7.33
PAK EXER	6:25	0:25			198	124/76	245	-0.5	0.3	-0.4	7.51
ECOVERY	2:59	2:59	0.00	0.00	131	110/70	144	-0.3	0.7	-0.2	

## RESULTS

Exercise Duration: 6:25 Minutes  
Heart Rate: 198 bpm 104 % of target heart rate 189 bpm  
Blood Pressure: 124/76 mmHg  
Work Load: 7.51 METS  
Reason of Termination:

## DISCUSSION

TEST IS NEGATIVE AT MODERATE WORK LOAD.  
TANGINA OR ARRHYTHMIA PROVOKED.  
NORMAL HEAMODYNAMIC RESPONSE.  
NO GALLOP OR MURMUR HEART AT PEAK EXERCISE.  
TEST TERMINATED DUE TO THR ACHIEVED.  
MODERATE EFFORT TOLERANCE

DR BHAWANA L. DAGA