

20A

Dr. Vandana G. Powar M.B.B.S., D.C.P.  
Consultant Pathologist



**PARTH**  
PATHOLOGY LABORATORY  
(Computerised)

LAB - Shop No. 7, "Diwan Towers" Mangalwar Peth, Near Mirajkar Tikti, Opp. Nutan Marathi High School, Kolhapur. Mob. 9158529408, 9422047480, 9921285167

DATE – 25/03/2023

PATIENT NAME- Apeksha Lahore

AGE – 23 Y/FEMALE

HEIGHT – 155 cm

WEIGHT – 54 kg

BLOOD PRESSURE – 116 /80 mmHg

PULSES – 89 / Min

FIT TO PERFORM TO ALL DUTIES

Dr. Vandana G. Powar

Reg. No. 1007

**PATHOLOGIST**

DR. VANDANA POWAR  
M.B.B.S., D.C.P.



All Biochemistry Tests Done By Computerised Auto Analyser

HAEMATOLOGY | CLINICAL PATHOLOGY | BIOCHEMISTRY | SEROLOGY | MICROBIOLOGY | HISTOPATHOLOGY

24 Hours Emergency Service

Home Service Available

आयकर विभाग  
INCOME TAX DEPARTMENT



भारत सरकार  
GOVT. OF INDIA

ई - पारमनी अंकन कार्ड  
e - Permanent Account Number (e-PAN) Card  
BKWPL2373L

Full name: **APRINDIA SA TEEN LADDER**  
Date of Birth / Father's name: **MAHESH TEEN SAHAY SHARDESHAR**  
Date of Birth / Date of Birth: **12/08/1988**  
Pan Number: **BKWPL2373L**

 *Sahar A.S.*  **Signature Not Verified**

**Important Information:**

- Permanent Account Number (PAN) is a unique alphanumeric identifier issued by the Income Tax Department, Government of India, for the purpose of tax assessment and collection.
- It is mandatory for all individuals and entities to quote their PAN in all financial transactions involving the purchase or sale of goods and services, and in all financial transactions involving the purchase or sale of immovable property.
- It is mandatory for all individuals and entities to quote their PAN in all financial transactions involving the purchase or sale of goods and services, and in all financial transactions involving the purchase or sale of immovable property.
- It is mandatory for all individuals and entities to quote their PAN in all financial transactions involving the purchase or sale of goods and services, and in all financial transactions involving the purchase or sale of immovable property.

**Important Information:**

- Permanent Account Number (PAN) is a unique alphanumeric identifier issued by the Income Tax Department, Government of India, for the purpose of tax assessment and collection.
- It is mandatory for all individuals and entities to quote their PAN in all financial transactions involving the purchase or sale of goods and services, and in all financial transactions involving the purchase or sale of immovable property.
- It is mandatory for all individuals and entities to quote their PAN in all financial transactions involving the purchase or sale of goods and services, and in all financial transactions involving the purchase or sale of immovable property.
- It is mandatory for all individuals and entities to quote their PAN in all financial transactions involving the purchase or sale of goods and services, and in all financial transactions involving the purchase or sale of immovable property.

PDF Toolkit   Share   Save   Open with   Print

*Dehor. A.S.*



**Dr. Vandana G. Powar**  
M.B.B.S., D.C.P.  
Reg. No. 68137



LAB - Shop No. 7, "Diwan Towers" Mangalwar Peth, Near Mirajkar Tikti, Opp. Nutan Marathi High School, Kolhapur. Mob. 9158529408, 9422047480, 9921285167

NAME : - APEKSHA LAHOR  
REF BY : Dr. MEDIWHEEL LIFE INS

DATE : 25/03/2023 PT.NO. : 206 25032  
AGE : 23. Yrs. SEX : F

**HAEMOGRAM WITH INDICES**

Test	Result	Units	Normal Range
<b>Haemoglobin</b>	13.8	g/dl	12-16
<b>RBC Count</b>	4.73	millions / cu-mm	4.5 - 6.5
<b>PCV</b>	40.0	%	40 - 54
<b>MCV</b>	84.6	fL	80 - 96
<b>MCH</b>	29.2	Pg	27 - 33
<b>MCHC</b>	34.5	gm/dl	33 - 36
<b>RDW CV</b>	11.2	%	11.0 - 14.5
<b>WBC Count</b>	6500	/cumm	4000 - 11000
<b>Neutrophils</b>	65	%	55 - 75
<b>Lymphocytes</b>	30	%	20 - 50
<b>Eosinophils</b>	03	%	1 - 6
<b>Monocytes</b>	02	%	2-10
<b>Basophils</b>	00	%	0 - 1
<b>Platelet Count</b>	224000	/ul	150000 -450000
<b>MPV</b>	10.1	fL	7.4 - 10.4
<b>PDW</b>	14.9	%	8-12
<b>P-LCR</b>	28.0	%	15-35
<b>E.S.R.</b> (By Wintrobe Method)	09	mm at 1hr	0-15
<b>RBC Morphology</b>	Normochromic, Normocytic.		
<b>WBC Morphology</b>	Within Normal Limits		
<b>Platelets</b>	Adequate		
<b>* Blood group</b>	- 'A' Rh Positive		

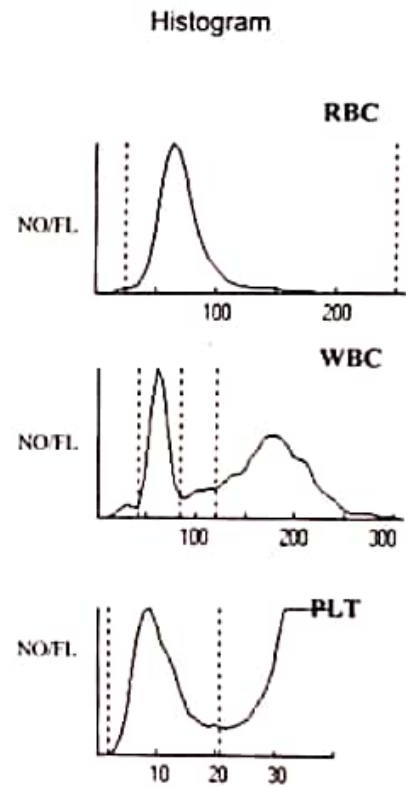

Dr. Vandana G. Powar  
M.B.B.S., D.C.P.  
Reg. No. 68137  
**PATHOLOGIST**  
*[Signature]*  
DR. VANDANA POWAR  
M.B.B.S., D.C.P.

All Biochemistry Tests Done By Computerised Auto Analyser

HAEMATOLOGY | CLINICAL PATHOLOGY | BIOCHEMISTRY | SEROLOGY | MICROBIOLOGY | HISTOPATHOLOGY

24 Hours Emergency Service

Home Service Available



Dr. Vandana G. Powar M.B.B.S., D.C.P.  
Consultant Pathologist



**PARTH**  
PATHOLOGY LABORATORY  
(Computerised)

LAB - Shop No. 7, "Diwan Towers" Mangalwar Peth, Near Mirajkar Tikti, Opp. Nutan Marathi  
High School, Kolhapur. Mob. 9158529408, 9422047480, 9921285167

PT.NAME : - APEKSHA LAHOR

REF. BY : DR. MEDIWHEEL LIFE INS

DATE : 25/03/2023

AGE : 23 Yrs. SEX : F

PT.NO. : 206 250323

### BIOCHEMISTRY TEST REPORT

			<u>Normal Range</u>
Fasting Plasma Glucose	: 93.6	mg/dl	60-110 mg/dl
2 Hrs. Plasma Glucose	: 126.9	mg/dl	90-140 mg/dl
S. Creatinine	: 0.92	mg/dl	0.6 - 1.4 mg/dl
Blood Urea	: 23.1	mg/dl	12-42 mg/dl
Blood Urea Nitrogen	: 10.79	mg/dl	5 - 21 mg/dl
S. Uric acid	: 4.2	mg/dl	2.6 -6.0 mg/dl
CHOLESTEROL	: 157.6	mg/dl	0-250 mg/dl
HDL Cholesterol	: 33.3	mg/dl	30 - 70 mg/dl
S. Triglycerides	: 80.6	mg/dl	0-170 mg/dl
LDL Cholesterol	: 108.2	mg/dl	60 - 150 mg/dl
TC/HDLC Ratio	: 4.7		0 - 5
LDLC/HDLC Ratio	: 3.2		2.5 - 3.5

Dr. Vandana G. Powar

M.B.B.S., D.C.P.

Reg. No. 68137

**PATHOLOGIST**

DR. VANDANA POWAR  
M.B.B.S., D.C.P.



All Biochemistry Tests Done By Computerised Auto Analyser

HAEMATOLOGY | CLINICAL PATHOLOGY | BIOCHEMISTRY | SEROLOGY | MICROBIOLOGY | HISTOPATHOLOGY

**24 Hours Emergency Service**

**Home Service Available**

Dr. Vandana G. Powar M.B.B.S., D.C.P.  
Consultant Pathologist



**PARTH**  
PATHOLOGY LABORATORY  
(Computerised)

LAB - Shop No. 7, "Diwan Towers" Mangalwar Peth, Near Mirajkar Tikti, Opp. Nutan Marathi High School, Kolhapur. Mob. 9158529408, 9422047480, 9921285167

PT.NAME : - APEKSHA LAHOR  
REF. BY : DR. MEDIWHEEL LIFE INS

DATE : 25/03/2023  
AGE : 23 Yrs. SEX : F  
PT.NO. : 206 250323

### BIOCHEMISTRY TEST REPORT

			<u>Normal Range</u>
S. Bilirubin (Total)	: 0.27	mg/dl	0 - 1.0 mg/dl
S. Bilirubin (Direct)	: 0.16	mg/dl	0 - 0.25 mg/dl
S. Bilirubin (Indirect)	: 0.11	mg/dl	0 - 0.75 mg/dl
S.G.O.T	: 29.1	IU/L	0 - 42 IU/L
S.G.P.T	: 13.5	IU/L	0 - 42 IU/L
S. Alkaline Phosphatase	: 97.8	IU/L	37 - 147 IU/L
Total Proteins	: 7.9	g/dl	6.6 - 8.3 g/dl
S. Albumin	: 4.6	g/dl	3.5 - 5.0 g/dl
S. Globulin	: 3.3	g/dl	1.5 - 3 g/dl
A/G Ratio	: 1.4 : 1		0.90 - 2.00

Dr. Vandana G. Powar  
M.B.B.S., D.C.P.  
Reg No. 69137



**PATHOLOGIST**

*Vandana*  
DR. VANDANA POWAR  
M.B.B.S., D.C.P.

All Biochemistry Tests Done By Computerised Auto Analyser

HAEMATOLOGY | CLINICAL PATHOLOGY | BIOCHEMISTRY | SEROLOGY | MICROBIOLOGY | HISTOPATHOLOGY

**24 Hours Emergency Service**

**Home Service Available**

Dr. Vandana G. Powar M.B.B.S., D.C.P.  
Consultant Pathologist



**PARTH**  
PATHOLOGY LABORATORY  
(Computerised)

LAB - Shop No. 7, "Diwan Towers" Mangalwar Peth, Near Mirajkar Tikli, Opp. Nutan Marathi High School, Kolhapur. Mob. 9158529408, 9422047480, 9921285167

PT.NAME : - APEKSHA LAHOR  
REF. BY : DR. MEDIWHEEL LIFE INS

DATE : 25/03/2023  
AGE : 23 Yrs. SEX : F  
PT.NO. : 206 250323

**REPORT ON % GLYCOHAEMOGLOBIN OF BLOOD**

% Glycohaemoglobin of blood : 5.2 %

Estimated mean blood glucose : 103.6 mg/dl

(Reference For Guideline)

- < 6.0 - Normal
- 6.0 - 7.0 % - Good Control
- 7.0 - 8.0 % - Fair Control
- 8.0-10.0% - Unsatisfactory control
- >10.0% - Poor control



Dr. Vandana G. Powar  
M.B.B.S., D.C.P.  
Reg. No. 68137

**PATHOLOGIST**

*Vandana*  
DR. VANDANA POWAR  
M.B.B.S., D.C.P.

All Biochemistry Tests Done By Computerised Auto Analyser

HAEMATOLOGY | CLINICAL PATHOLOGY | BIOCHEMISTRY | SEROLOGY | MICROBIOLOGY | HISTOPATHOLOGY

**24 Hours Emergency Service**

**Home Service Available**



Dr. Vandana G. Powar M.B.B.S., D.C.P.  
Consultant Pathologist



**PARTH**  
PATHOLOGY LABORATORY  
(Computerised)

LAB - Shop No. 7, "Diwan Towers" Mangalwar Peth, Near Mirajkar Tikti, Opp. Nutan Marathi High School, Kolhapur. Mob. 9158529408, 9422047480, 9921285167

PT.NAME : - APEKSHA LAHOR  
REF. BY : DR. MEDIWHEEL LIFE INS

DATE : 25/03/2023  
AGE : 23 Yrs. SEX : F  
PT.NO. : 206 250323

**EXAMINATION OF URINE**

Normal Range

**PHYSICAL EXAMINATION**

Quantity : 05 ml  
Colour : Pale Yellow  
Appearance : Clear  
Deposit : Absent  
Reaction (pH) : Acidic  
Specific Gravity : 1.024

**CHEMICAL EXAMINATION**

Proteins : Absent  
Glucose : Absent  
Ketone Bodies : -- Absent  
Bile Salts : Absent Absent  
Bile Pigments : Absent  
Urobilinogen : --  
Occult Blood : Absent

**MICROSCOPIC EXAMINATION**

Epithelial Cells : 1 - 2 /hpf  
Pus Cells : 2 - 3 /hpf  
Red Blood Cells : Absent /hpf  
Casts : Absent  
Crystals : Absent  
Amorphous Deposits : Absent

**OTHER FINDINGS**

Yeast Cells : Absent  
Trichomonas vaginalis : Absent  
Bacteria : Absent  
Mucus Threads : Absent  
Spermatozoa : Absent



Dr. Vandana G. Powar  
M.B.B.S., D.C.P.,  
Reg. No. 68137

**PATHOLOGIST**

*[Signature]*  
DR. VANDANA POWAR  
M.B.B.S., D.C.P.

All Biochemistry Tests Done By Computerised Auto Analyser

HAEMATOLOGY | CLINICAL PATHOLOGY | BIOCHEMISTRY | SEROLOGY | MICROBIOLOGY | HISTOPATHOLOGY

**24 Hours Emergency Service**

**Home Service Available**

Dr. Vandana G. Powar **MBBS, DCP**  
Consultant Pathologist



**PARTH**  
PATHOLOGY LABORATORY  
(Computerised)

LAB - Shop No. 7, "Diwan Towers" Mangalwar Peth, Near Mirajkar Tikti, Opp. Nutan Marathi High School, Kolhapur. Mob. 9158529408, 9422047480, 9921285167

PATIENT NAME:- APEKSHA LAHOR

AGE -30/SEX-FEMALE

REFERANCE= MEDWHEEL. LIFE INS.

DATE - 25/03/2023

**BIOCHEMISTRY**

NORMAL VALUE

S. GAMMA.G.T : 29.6 mmol/L

10-50 mmol / L

Dr. Vandana G. Powar  
MBBS, DCP

**PATHOLOGIST**



*Vandana*  
DR. VANDANA POWAR  
MBBS, DCP

All Biochemistry Tests Done By Computerised Auto Analyser

HAEMATOLOGY | CLINICAL PATHOLOGY | BIOCHEMISTRY | SEROLOGY | MICROBIOLOGY | HISTOPATHOLOGY

**24 Hours Emergency Service**

**Home Service Available**



Dr. Vandana G. Powar M.B.B.S., D.C.P.  
Consultant Pathologist



**PARTH**  
PATHOLOGY LABORATORY  
(Computerised)

LAB - Shop No. 7, "Diwan Towers" Mangalwar Peth, Near Mirajkar Tikti, Opp. Nutan Marathi High School, Kolhapur. Mob. 9158529408, 9422047480, 9921285167

PATIENT NAME:- APEKSHA LAHOR  
REFERANCE= MEDIWHEEL LIFE INS .

AGE -23/SEX-FEMALE  
DATE - 25/03/2023

**BIOCHEMISTRY**

SERUM VLDL : 26.1

NORMAL VALUE

10-50 mmol / L

Dr. Vandana G. Powar  
M.B.B.S., D.C.P.  
Reg No. 68137



**PATHOLOGIST**

*V. Powar*

DR. VANDANA POWAR  
M.B.B.S., D.C.P.

All Biochemistry Tests Done By Computerised Auto Analyser

HAEMATOLOGY | CLINICAL PATHOLOGY | BIOCHEMISTRY | SEROLOGY | MICROBIOLOGY | HISTOPATHOLOGY

**24 Hours Emergency Service**

**Home Service Available**

Dr. Vandana G. Powar **M.B.B.S. DCP**  
Consultant Pathologist

**PARTH**  
PATHOLOGY LABORATORY  
(Computerised)

LAB - Shop No. 7, "Dewan Towers" Mangalwar Peth, Near Mirajkar Tikki, Opp. Nutan Marathi

Scale: 10mm/mV, Sens: 2, 25mm/s, 0.1-35 Hz, BLC, 70bpm

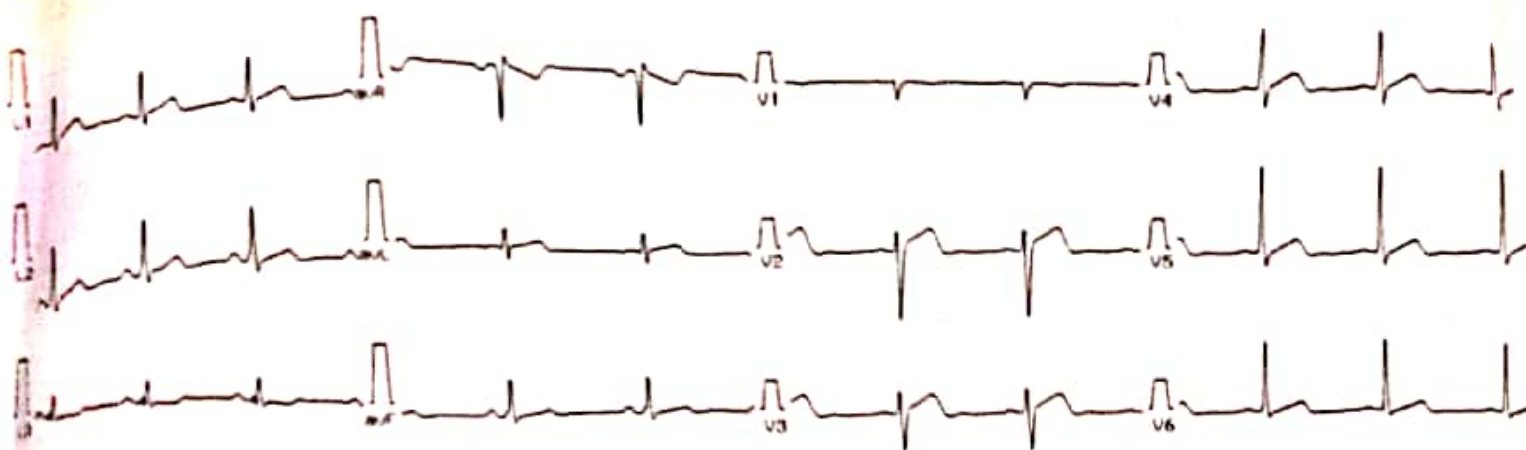

CLINITY TEST LAB 14:15:35 25/03/2023 ClarityMed ECG-100C Dr:

Name: Ap. Kisha Lakhe  
Age: 23 Yrs. Ht: \_\_\_\_\_ cms. Wt: \_\_\_\_\_ Kg  
Sex: F. BP: \_\_\_\_\_ mmHg  
Heart Rate: 71 BPM

Interpretation Report For ADULT  
Sinus Rhythm  
Normal ECG

P	QRS	PQ	QT	QTc
90	98	133	415	441
QT/QTc	QT/RR			
94	49			
P	QRS	T		
Axis	70°	1°	39°	



Dr. Vandana G. Powar  
Reg. No. 10000000000000000000

Unconfirmed Report  
Dr:

DWIT  
D.C.F

GIST

PS: Not for medico legal purposes.

DR. VANDANA POWAR  
M.B.B.S. DCP

C  
012

All Biochemistry Tests Done By Computerised Auto Analyser  
HAEMATOLGY | CLINICAL PATHOLOGY | BIOCHEMISTRY | SEROLOGY | MICROBIOLOGY | HISTOPATHOLOGY  
24 Hours Emergency Service Home Service Available

Dr. Vandana G. Powar M.B.B.S., D.C.P.  
Consultant Pathologist



**PARTH**  
PATHOLOGY LABORATORY  
(Computerised)

Shop No. 7, "Diwan Towers" Mangalwar Peth, Near Mirajkar Tikli, Opp. Nutan Marathi High School, Kolhapur. Mob. 9158529408, 9422047480, 9921285167

**25/03/2023**

**THE ECG OF CLIENT – APEKSHA LAH0.R  
IS WITHIN NORMAL LIMIT**

**NO ABNORMAL FINDINGS ARE DETECTED**

Dr. Vandana G. Powar  
M.B.B.S., D.C.P.  
Reg No 68137  
**PATHOLOGIST**  
  
DR. VANDANA POWAR  
M.B.B.S., D.C.P.



All Biochemistry Tests Done By Computerised Auto Analyser

HAEMATOLOGY | CLINICAL PATHOLOGY | BIOCHEMISTRY | SEROLOGY | MICROBIOLOGY | HISTOPATHOLOGY

**24 Hours Emergency Service**

**Home Service Available**



APEKSHA LOHAR 23YRS DR. VANDANA POWAR,  
Sex Female  
DOB  
ID PAT 201858

Acq. Date 25/03/2023  
Acq. Time: 10:58:37  
Exp. Index: 1891

L

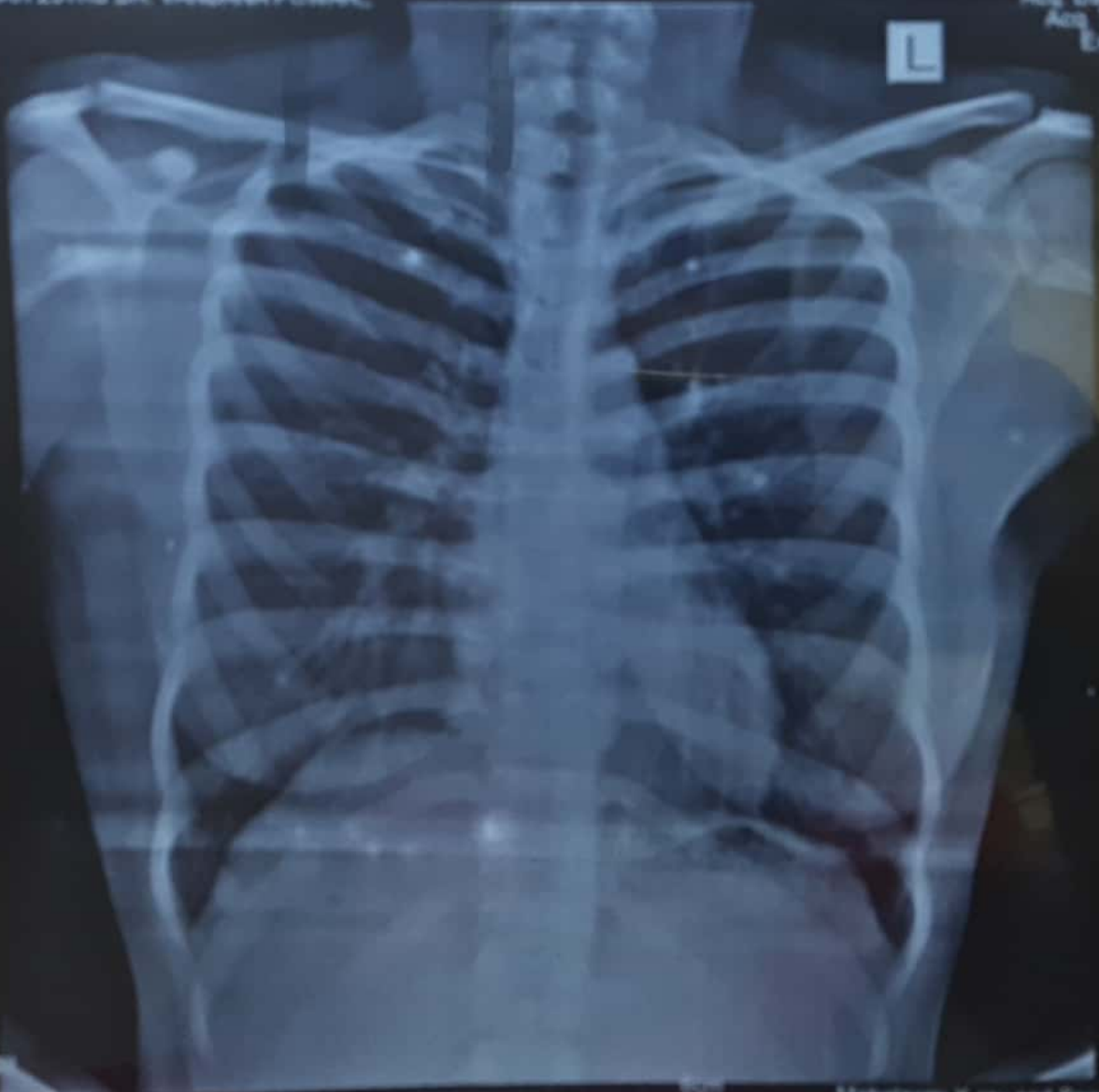

CHEST  
PA  
W: 4095, L: 20  
Tech ID admin

Scale: 0.53  
Mahatma X-ray and Sonography Clinic



March 25, 2023

Dr. Vishram Mehta, M. D.

Name : Apeksha Satish Lahor F / 23 yrs  
Ref. by : Dr. Vandana Powar

**Ultrasonography of Abdomen and pelvis** : [documented ]  
*difficult examination due to bowel gas*

**LIVER:** is normal in size and normal texture The biliary radicles are normal.

**GALL BLADDER:** shows normal size, wall and lumen.

**PORTA HEPATIS:** The portal vein and the common ducts are normal in caliber.

**PANCREAS:** The size, echotexture and contour of pancreas is normal.

**SPLEEN:** shows normal in size with normal texture.

**KIDNEYS:** show normal position, contour & echotexture with no hydronephrosis or calculi. The right kidney measures 110 x 42 mm and the left measures 111 x 48 mm.

The ureters are not dilated.

The abdominal aorta, the I.V.C. and the pre and para aortic regions could not be well seen due to bowel gas. There is no ascites.

**URINARY BLADDER** shows normal wall and lumen.

The uterus is anteverted and measures 47 x 43 x 38 mm. The shape, contour and textures are normal. The endometrial thickness is 5 mm.

Both ovaries are normal. There is no adnexal mass.

There is no fluid in the pouch of Douglas.

**Impression :** No abnormality seen.

**X-Ray Chest, P.A. view :**

The lung markings are normal.

The hilar shadows are normal. The mediastinum & the pulmonary vascularity are normal.

The domes and the angles of diaphragm show no abnormality.

**Impression :** No significant abnormality is detected.

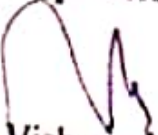
  
Vishram Mehta.





 GPS Map Camera

**Kolhapur, Maharashtra, India**

Rajghat Rd, Mangalwar Peth, C Ward, Kolhapur,

Maharashtra 416002, India

Lat 16.692822°

Long 74.224296°

25/03/23 09:17 AM GMT +05:30

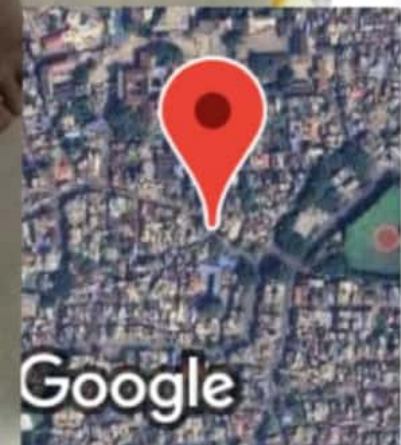



Corporate Office : HY PATHO LAB

CB 252, GROUND & FIRST FLOOR NARAINA, NEW DELHI 110028

7718962488

info@hypatholab.in

www.hypatholab.in

Toll Free No. : 18001030287

REPORT

PT Name : APEKSHA LOHAR  
Ref By : DR. VANDANA POWAR  
Reg No : HL7300031679 / MH145  
Barcode : 20743564  
INV : THYROID PROFILE -3 (T3 T4 TSH)

Age : 23 Year | Sex : Female  
Registered on : 25-03-2023 02:53 PM  
Received on : 27-03-2023 09:15 AM  
Reported on : 27-03-2023 11:00 AM

SAMPLE COLLECTED AT :



SAMPLE : Serum

THYROID PROFILE -3 (T3 T4 TSH)

TEST DESCRIPTION	RESULT	UNITS	BIOLOGICAL REFERENCE RANGE
TOTAL TRIIODOTHYRONINE (T3) Method: CLIA	1.37	ng/mL	0.80 - 2.00
TOTAL THYROXINE (T4) Method: CLIA	7.08	ug/dl	5.10 - 14.10
THYROID STIMULATING HORMONE (TSH) Method: CLIA	2.34	uIU/ml	0.35 - 5.50

Reference Range

Thyroid hormone status during pregnancy:

Pregnancy	T3	T4	TSH
1st Trimester	0.70-1.80	6-16.5	0.37 - 3.6
2nd & 3rd Trimester	0.80-2.00	6-18.5	0.38 - 4.04

Reference ranges by Age

0-5 days: 0.7-15.2

6 days-2 months: 0.7-11.0

3-11 months: 0.7-8.4

1-5 years: 0.7-6.0

6-10 years: 0.6-4.8

Interpretation

1. Patients having low T3 and T4 levels but high TSH levels suffer from primary hypothyroidism, cretinism, juvenile myxedema or autoimmune disorders.
2. Patients having high T3 and T4 levels but low TSH levels suffer from Grave's disease, toxic adenoma or sub-acute thyroiditis.
3. Patients having either low or normal T3 and T4 levels but low TSH values suffer from iodine deficiency or secondary hypothyroidism.
4. Patients having high T3 and T4 levels but normal TSH levels may suffer from toxic multinodular goiter. This condition is mostly a symptomatic and may cause transient hyperthyroidism but no persistent symptoms.
5. Patients with high or normal T3 and T4 levels and low or normal TSH levels suffer either from T3 toxicosis or T4 toxicosis respectively.
6. In patients with non thyroidal illness abnormal test results are not necessarily indicative of thyroidism but may be due to adaptation to the catabolic state and may revert to normal when the patient recovers.
7. There are many drugs for eg. Glucocorticoids, Dopamine, Lithium, Iodides, Oral radiographic dyes, etc. which may affect the thyroid function tests.
8. Generally when total T3 and total T4 results are indecisive then Free T3 and Free T4 tests are recommended for further confirmation along with TSH levels.

Please correlate with clinical conditions

--End of report--

Dr. Khande Tejal Abasaheb (MD PATH)  
Consultant Pathologist