

Health Check up Booking Request(bobE1386),Package Code(PKG10000240),Beneficiary Code(72429)

1 message

Mediwheel <noreply@mediwheel.in>

22 June 2021 at 12:36

To: "vidhidiagnostics@gmail.com" <vidhidiagnostics@gmail.com>

Cc: Mediwheel CC <wellness@mediwheel.in>, Mediwheel CC <customercare@mediwheel.in>, Mediwheel CC <customercare@policywheel.com>, Mediwheel CC <santosh@policywheel.com>

**Mediwheel**
...Your wellness partner**011-41195959****Email:wellness@mediwheel.in**

Dear Vidhi Diagnostics,
City : Ahmedabad . Location : .New Wadaj,

We have received the following request for Health Check up from

Name : MR. ARORA RAVI VEDPRAKASH
Age : 38
Gender : Male
Member Relations : Employee
Package Name : Metro Bob Full Body Health Checkup Male Below 40
Package Code : PKG10000240
User Location : Gujarat,BANASKANTHA,385540
Contact Details : 8128234225
Booking Date : 22-06-2021
Appointment Date : 26-06-2021

Member Information			
Booked Member Name	Age	Gender	Cost(In INR)
MR. ARORA RAVI VEDPRAKASH	38	Male	Cashless
Total amount to be paid			Cashless

Please login to your account to confirm the same. Also you mail us for confirmation

Package Name : Metro Bob Full Body Health Checkup Male Below 40 - Includes (37) Tests

Tests included in this Package

Ecg, TSH, X-ray Chest, Stress Test (tmt)/ 2d Echo, Blood Sugar Postprandial, A:g Ratio, Blood Group, Total Cholesterol, Triglycerides, Fasting Blood Sugar, Ultrasound Whole Abdomen , Glycosylated Haemoglobin (hba1c), Hdl, Vldl, Urine Analysis, LDL, Total Protine, General Consultation, HDL/ LDL ratio, GGT(Gamma-glutamyl Transferase), Eye Check-up consultation, ALP (ALKALINE PHOSPHATASE), Uric Acid, AST/ALT Ratio, Serum Protein, CBC with ESR, Stool Analysis, Urine Sugar Fasting, Urine Sugar PP, T3, T4, Cholesterol Total / HDL Ratio, BUN, BUN/Creatinine Ratio, Billirubin Total & Direct and Indirect, Albumin, Globulin

LETTER OF APPROVAL / RECOMMENDATION

To,

The Coordinator,
Mediwheel (Arcofemi Healthcare Limited)
Helpline number: 011- 41195959

Dear Sir / Madam,

Sub: Annual Health Checkup for the employees of Bank of Baroda

This is to inform you that the following employee wishes to avail the facility of Cashless Annual Health Checkup provided by you in terms of our agreement.

PARTICULARS	EMPLOYEE DETAILS
NAME	MR. ARORA RAVI VEDPRAKASH
EC NO.	170376
DESIGNATION	BRANCH OPERATIONS
PLACE OF WORK	JUNA DEESA_DB
BIRTHDATE	09-02-1983
PROPOSED DATE OF HEALTH CHECKUP	26-06-2021
BOOKING REFERENCE NO.	21J170376100000704E

This letter of approval / recommendation is valid if submitted along with copy of the Bank of Baroda employee id card. This approval is valid from **15-06-2021** till **31-03-2022** The list of medical tests to be conducted is provided in the annexure to this letter. Please note that the said health checkup is a **cashless facility** as per our tie up arrangement. We request you to attend to the health checkup requirement of our employee and accord your top priority and best resources in this regard. The EC Number and the booking reference number as given in the above table shall be mentioned in the invoice, invariably.

We solicit your co-operation in this regard.

Yours faithfully,

Sd/-

Chief General Manager
HRM Department
Bank of Baroda

(Note: This is a computer generated letter. No Signature required. For any clarification, please contact Mediwheel (Arcofemi Healthcare Limited))

SUGGESTIVE LIST OF MEDICAL TESTS

FOR MALE	FOR FEMALE
CBC	CBC
ESR	ESR
Blood Group & RH Factor	Blood Group & RH Factor
Blood and Urine Sugar Fasting	Blood and Urine Sugar Fasting
Blood and Urine Sugar PP	Blood and Urine Sugar PP
Stool Routine	Stool Routine
Lipid Profile	Lipid Profile
Total Cholesterol	Total Cholesterol
HDL	HDL
LDL	LDL
VLDL	VLDL
Triglycerides	Triglycerides
HDL / LDL ratio	HDL / LDL ratio
Liver Profile	Liver Profile
AST	AST
ALT	ALT
GGT	GGT
Bilirubin (total, direct, indirect)	Bilirubin (total, direct, indirect)
ALP	ALP
Proteins (T, Albumin, Globulin)	Proteins (T, Albumin, Globulin)
Kidney Profile	Kidney Profile
Serum creatinine	Serum creatinine
Blood Urea Nitrogen	Blood Urea Nitrogen
Uric Acid	Uric Acid
HBA1C	HBA1C
Routine urine analysis	Routine urine analysis
USG Whole Abdomen	USG Whole Abdomen
General Tests	General Tests
X Ray Chest	X Ray Chest
ECG	ECG
2D/3D ECHO / TMT	2D/3D ECHO / TMT
Stress Test	Thyroid Profile (T3, T4, TSH)
PSA Male (above 40 years)	Mammography (above 40 years) and Pap Smear (above 30 years).
Thyroid Profile (T3, T4, TSH)	Dental Check-up consultation
Dental Check-up consultation	Physician Consultation
Physician Consultation	Eye Check-up consultation
Eye Check-up consultation	Skin/ENT consultation
Skin/ENT consultation	Gynaec Consultation

Dr. Dinesh S. Modh

M.D., D.M.R.E. (Radiodiagnosis)
Consultant Radiologist & Sonologist
Ex. Junior Lecturer, B.J. Medical College, Civil Hospital, A'bad.
Panel Doctor of L.I.C.



26/6/21

Ravi Arora, 138 yrs.

Eye vision - 6/6 in both eyes
vision is normal.

Ht - 178 cm

Wt - 90 Kg

Temp - Normal.

Pulse - 92

BP - 140/86 mmHg

RS } Normal.
CVS }

SpO₂ - 98

H/o DM since 1 yr } In control on medication
HTN since 5-6 yr }

*: congenital testicularis which was operated at
age of 15 yrs & now is normal.

Advice

He is fit & normal
eye vision.

Vidhi Modh
Dr. Vidhi D. Modh
MBBS
Reg. No. G-74540

Dg 26/6/21

ISO 9001:2015 Certified Diagnostics Center
Vidhi Imaging Center

L-86, Swatantra Senani Nagar, Opp. Akhbarnagar Petrol Pump, Nr. Akhbarnagar Circle, Nava-Vadaj, Ahmedabad - 380 013.

Phone : 079-2762 1406, Mobile : 98799 29406, 98250 09406, E-mail : vidhidiagnostics@gmail.com, Website : www.vidhidiagnostics.com

Time : Mon. to Sat. 9.00 am to 2.00 pm, 5.00 pm to 9.00 pm, Sunday 9.00 am to 12.00 Noon

EMPANELLED WITH HEALTH INDIA TPA & APOLLO HEALTH CHECK NETWORK

FACILITIES : Live 3D-4D Sonography | Colour Doppler | Echo Cardiography | Interventional Radiology | Fetal Medicine | Digital X-Ray
Digital Mammography | Digital OPG/TMJ | ECG/TMT/PFT/EEG/EMG | Pathology Laboratory | Health Check Up Plans | Pre Employment Check Up

HR : 71 bpm
 PR : 166 ms
 QRS : 104 ms
 QT/QTc : 372/404 ms
 P/QRS/T : -31/5/7 deg

** abnormal ECG **
 Atrial tachycardia

ID: 1717
 Name: ravi
 Age: 38yrs
 Sex:

Hospital:
 Department:

Need to be confirmed by doctor. Doctor Name: _____

0.67Hz - 35Hz AC 50Hz 25 mm/s 10 mm/mv

RV5/SVI: 1.182/-0.524 mv
 RV5+SVI: 1.706 mv

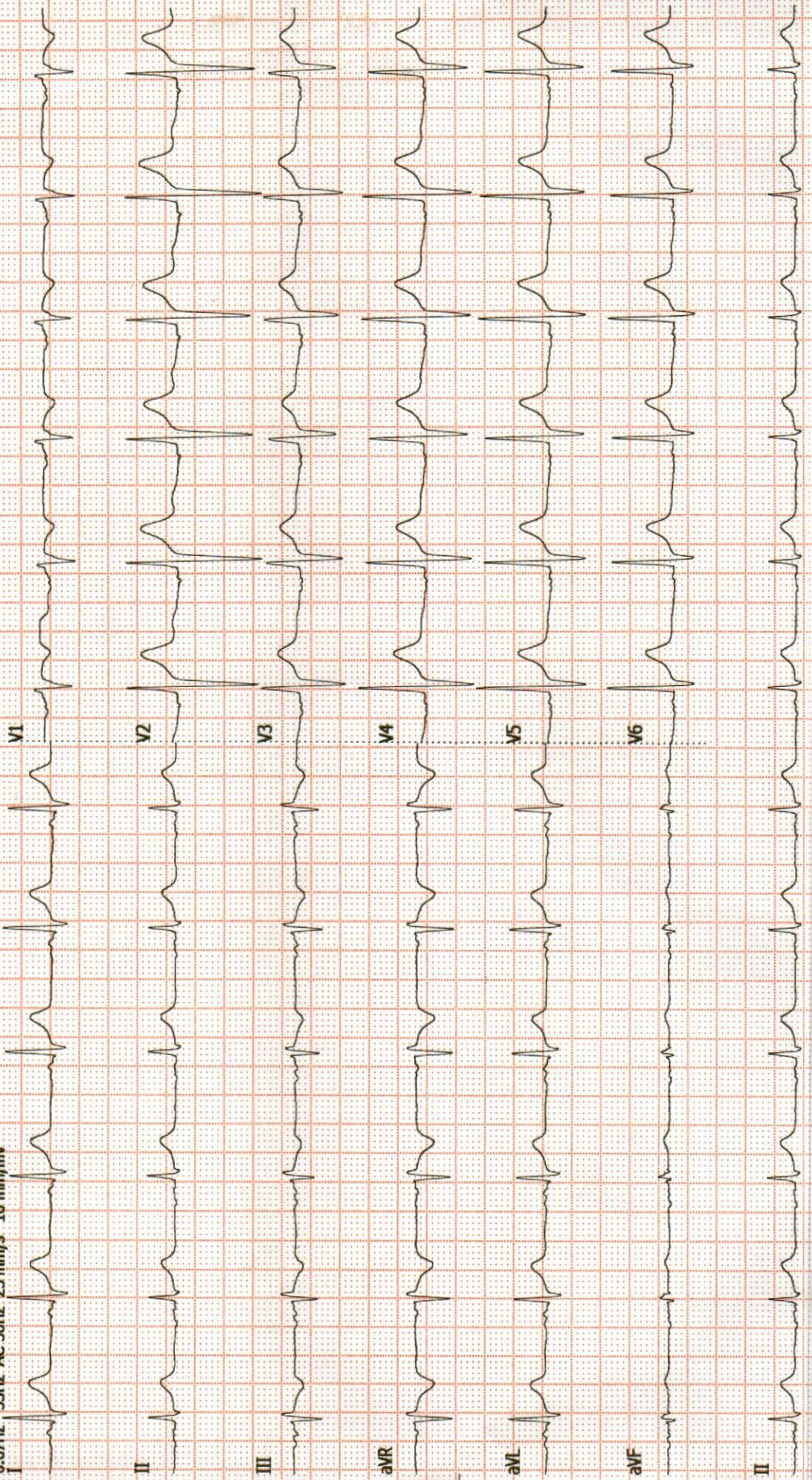

Dr. Dinesh S. Modh

M.D., D.M.R.E. (Radiodiagnosis)

Consultant Radiologist & Sonologist

Ex. Junior Lecturer, B.J. Medical College, Civil Hospital, A'bad.

Panel Doctor of L.I.C.



Patient's name: RAVIARORA

Reg. ID : R-3067-21

Referred by : -

Age/Sex : 38 Years/Male

Accession : 26124

Date : 26/06/2021

Report of ECG

Conclusion

- Normal sinus rhythm.
- HR -74 /per minute.
- Normal PR interval.
- Normal QRS interval.
- Normal QT interval.

Dr. Avinash Bhaskar

MBBS, D Cardiac

Reg. No.: G-45946

DR.AVINASH BHASKAR

ISO 9001:2015 Certified Diagnostics Center

Vidhi Imaging Center

L-86, Swatantra Senani Nagar, Opp. Akhbarnagar Petrol Pump, Nr. Akhbarnagar Circle, Nava-Vadaj, Ahmedabad - 380 013.

Phone : 079-2762 1406, Mobile : 98799 29406, 98250 09406, E-mail : vidhidiagnostics@gmail.com, Website : www.vidhidiagnostics.com

Time : Mon. to Sat. 9.00 am to 2.00 pm, 5.00 pm to 9.00 pm, Sunday 9.00 am to 12.00 Noon

EMPANNELLED WITH HEALTH INDIA TPA & APOLLO HEALTH CHECK NETWORK

FACILITIES : Live 3D-4D Sonography | Colour Doppler | Echo Cardiography | Interventional Radiology | Fetal Medicine | Digital X-Ray
Digital Mammography | Digital OPG / TMJ | ECG / TMT / PFT / EEG / EMG | Pathology Laboratory | Health Check Up Plans | Pre Employment Check Up

Dr. Dinesh S. Modh

M.D., D.M.R.E. (Radiodiagnosis)
Consultant Radiologist & Sonologist
Ex. Junior Lecturer, B.J. Medical College, Civil Hospital, A'bad.
Panel Doctor of L.I.C.



Patient's name: RAVIARORA
Reg. ID : R-3067-21
Referred by : -

Age/Sex : 38 Years/Male
Accession : 26124
Date : 26/06/2021

USG ABDOMEN

LIVER:- Liver shows normal in size & normal echotexture. No e/o diffuse or focal lesion is seen. IHBR appear normal. PV & CBD (4mm) appears normal. No e/o calculus is seen in bile duct.

GALL BLADDER:- Gall bladder is distended and shows single mobile calculus measures 11mm. GB wall thickness appears normal.

SPLEEN:- Spleen appears normal in size & shows normal echotexture. No evidence of diffuse or focal lesion is seen.

PANCREAS:- Pancreas appears normal size and echopattern. No e/o diffuse or focal lesion is seen. Main pancreatic duct appears normal.

KIDNEY:- Both Kidneys appears normal in size & echotexture. No e/o calculus or hydronephrosis or hydroureter is seen in both sides. Cortico-medullary differentiation is maintained on either side. Both suprarenal regions appear normal.

RIF & BOWEL (by high frequency probe-10Mhz):- Gaseous bowel loops noted.

No evidence of pre & para aortic lymphadenopathy is seen.

No evidence of free fluid is seen in abdomen.

No evidence of dilated or thickened bowel loops is seen.

Urinary bladder:- appear normal. No e/o calculus or mass lesion is seen in bladder.

Prostate appears normal size and echopattern.

Adv:-Clino-patho correlation.

Thanks for reference.

Dr. Dinesh S. Modh

MD DMRE (Radiodiagnosis)

G-23825

DR DINESH S. MODH

M.D. DMRE(RADIODIAGNOSIS)

ISO 9001:2015 Certified Diagnostics Center

Vidhi Imaging Center

L-86, Swatantra Senani Nagar, Opp. Akhbarnagar Petrol Pump, Nr. Akhbarnagar Circle, Nava-Vadaj, Ahmedabad - 380 013.

Phone : 079-2762 1406, Mobile : 98799 29406, 98250 09406, E-mail : vidhidiagnostics@gmail.com, Website : www.vidhidiagnostics.com

Time : Mon. to Sat. 9.00 am to 2.00 pm, 5.00 pm to 9.00 pm, Sunday 9.00 am to 12.00 Noon

EMPANNELLED WITH HEALTH INDIA TPA & APOLLO HEALTH CHECK NETWORK

FACILITIES : Live 3D-4D Sonography | Colour Doppler | Echo Cardiography | Interventional Radiology | Fetal Medicine | Digital X-Ray
Digital Mammography | Digital OPG / TMJ | ECG / TMT / PFT / EEG / EMG | Pathology Laboratory | Health Check Up Plans | Pre Employment Check Up

Dr. Dinesh S. Modh

M.D., D.M.R.E. (Radiodiagnosis)
Consultant Radiologist & Sonologist
Ex. Junior Lecturer, B.J. Medical College, Civil Hospital, A'bad.
Panel Doctor of L.I.C.



Patient's name: RAVI ARORA
Reg. ID : R-3067-21
Referred by : -

Age/Sex : 38 Years/Male
Accession : 26124
Date : 26/06/2021

2D- ECHO REPORT

FINAL CONCLUSION:

LV IS NORMAL SIZE. GOOD LV SYSTOLIC FUNCTION.
LVEF - 60%. NO CONCENTRIC LVH.
NORMAL LV COMPLANCE.
LA IS NORMAL SIZE. NO LA CLOT.
RV IS NORMAL SIZE. GOOD RV SYSTOLIC FUNCTION.
RA IS NORMAL SIZE.
MITRAL VALVE IS NORMAL. NO MS. NO MR. NO MVP.
AORTIC VALVE IS NORMAL. NO AS. NO AR.
TRICUSPID VALVE IS NORMAL. NO TR. RVSP-26 mmHg. NO PAH.

NO CLOT, NO VEGETATION, NO PERICARDIAL EFFUSION.

DIMENSIONS:

AORTA	2.6 C.M
LEFT ATRIUM	2.7 C.M
LVDD	4.1 C.M.
IVSD	1.0 C.M
PWD	1.0 C.M
LVDS	2.6 C.M.

COLOUR DOPPLER FINDING:

STRUCTURE	VELOCITY m/sec
	Max
PULMONARY VALVE	0.7
MITRAL VALVE	E : 0.7 A: 0.4
AORTIC VALVE	1.0

Dr. Avinash Bhaskar

MBBS, D. Cardio

Reg. No : G-45946
DR AVINASH BHASKAR

ISO 9001:2015 Certified Diagnostics Center

Vidhi Imaging Center

L-86, Swatantra Senani Nagar, Opp. Akhbarnagar Petrol Pump, Nr. Akhbarnagar Circle, Nava-Vadaj, Ahmedabad - 380 013.

Phone : 079-2762 1406, Mobile : 98799 29406, 98250 09406, E-mail : vidhidiagnostics@gmail.com, Website : www.vidhidiagnostics.com

Time : Mon. to Sat. 9.00 am to 2.00 pm, 5.00 pm to 9.00 pm, Sunday 9.00 am to 12.00 Noon

EMPANNELLED WITH HEALTH INDIA TPA & APOLLO HEALTH CHECK NETWORK

FACILITIES : Live 3D-4D Sonography | Colour Doppler | Echo Cardiography | Interventional Radiology | Fetal Medicine | Digital X-Ray
Digital Mammography | Digital OPG/TMJ | ECG/TMT/PFT/EEG/EMG | Pathology Laboratory | Health Check Up Plans | Pre Employment Check Up

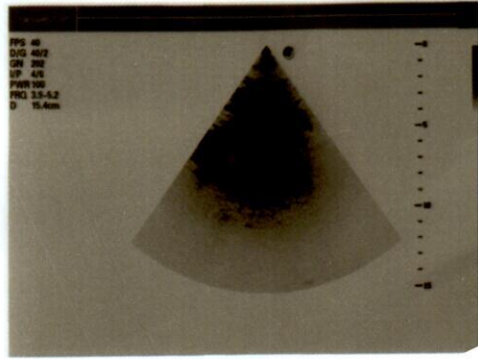
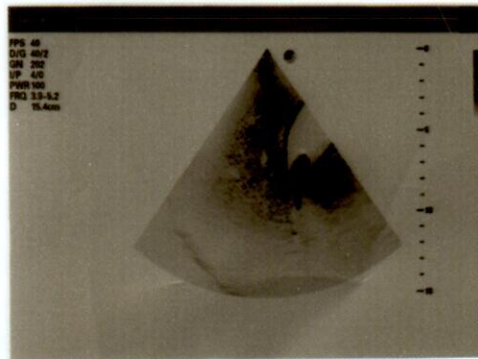
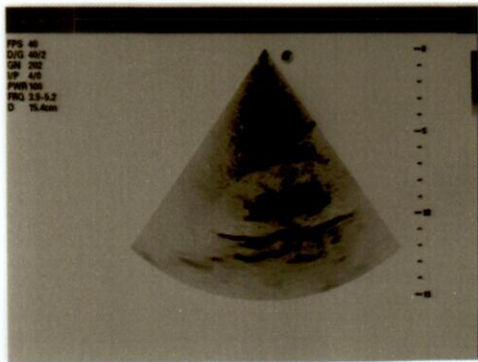
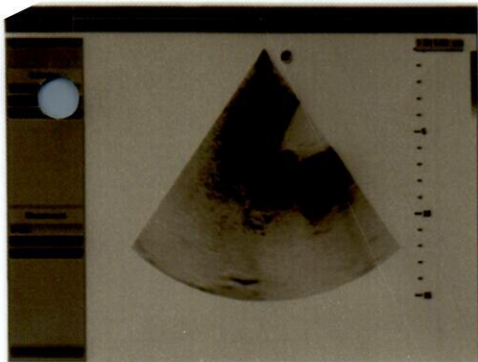

FPS 40
DIG 40/2
GM 250
SP 4/0
PWR 100
PRQ 3.3-5.2
D 15.4cm



FPS 40
DIG 40/2
GM 250
SP 4/0
PWR 100
PRQ 3.3-5.2
D 15.4cm



FPS 40
DIG 40/2
GM 250
SP 4/0
PWR 100
PRQ 3.3-5.2
D 15.4cm



FPS 40
DIG 40/2
GM 250
SP 4/0
PWR 100
PRQ 3.3-5.2
D 15.4cm



FPS 40
DIG 40/2
GM 250
SP 4/0
PWR 100
PRQ 3.3-5.2
D 15.4cm



FPS 40
DIG 40/2
GM 250
SP 4/0
PWR 100
PRQ 3.3-5.2
D 15.4cm



Dr. Dinesh S. Modh

M.D., D.M.R.E. (Radiodiagnosis)

Consultant Radiologist & Sonologist

Ex. Junior Lecturer, B.J. Medical College, Civil Hospital, A'bad.

Panel Doctor of L.I.C.

VIDHI
DIAGNOSTICS



Patient's name: RAVIARORA

Reg. ID : R-3067-21

Referred by : -

Age/Sex : 38 Years/Male

Accession : 26124

Date : 26/06/2021

X-RAY CHEST (PA VIEW)

Both lung fields appear normal.
No e/o consolidation or cavitations is seen.
Both costo-phrenic angles appear clear.
Cardiac size is with in normal limits.
Both domes of diaphragm appear normal.
Bony thoracic cage appears normal.

Thanks for reference.

Dr. Dinesh S. Modh
MD DMRE (Radiodiagnosis)
G-23825

DR DINESH S. MODH

M.D. DMRE(RADIODIAGNOSIS)

ISO 9001:2015 Certified Diagnostics Center

Vidhi Imaging Center

L-86, Swatantra Senani Nagar, Opp. Akhbarnagar Petrol Pump, Nr. Akhbarnagar Circle, Nava-Vadaj, Ahmedabad - 380 013.

Phone : 079-2762 1406, Mobile : 98799 29406, 98250 09406, E-mail : vidhidiagnostics@gmail.com, Website : www.vidhidiagnostics.com

Time : Mon. to Sat. 9.00 am to 2.00 pm, 5.00 pm to 9.00 pm, Sunday 9.00 am to 12.00 Noon

EMPANNELLED WITH HEALTH INDIA TPA & APOLLO HEALTH CHECK NETWORK

FACILITIES : Live 3D-4D Sonography | Colour Doppler | Echo Cardiography | Interventional Radiology | Fetal Medicine | Digital X-Ray
Digital Mammography | Digital OPG / TMJ | ECG / TMT / PFT / EEG / EMG | Pathology Laboratory | Health Check Up Plans | Pre Employment Check Up



Pathology Department

Patient's name : ARORA RAVI VEDPRAKASH
Age/Sex : 38 Years/Male
Referred by : -
Collection Time : 09:44

Reg. ID : P-1965-21
Accession : 26123
Order Dt/time : 26/06/2021 09:44

Complete Blood Count

Sample Type: EDTA

Test Name	Result	Units	Biological Reference Interval
<u>Blood Counts</u>			
Haemoglobin :	14.6	Gms%	13.5 - 18.0
Total R.B.C. :	4.64	mill/c.mm	4.7 - 6.0
Total W. B. C. :	6,630	/cu mm	4000 - 10500
Platelet Count :	2,28,000	/cu.mm	1,50,000 - 4,50,000
<u>Differential Count</u>			
Neutrophils :	55	%	40 - 70
Lymphocytes :	40	%	20 - 40
Eosinophils :	03	%	1 - 4
Monocytes :	02	%	2 - 6
Basophils :	00	%	0 - 01
<u>Blood Indices</u>			
P. C. V :	44.1	%	42 - 52
M. C. V. :	95.1	fl	78 - 100
M.C.H :	31.5	pg	27 - 31
M. C. H. C :	33.1	%	32 - 36
R.D.W :	15.2	%	11.5 - 14.0
<u>E.S.R.(Westergren Method)</u>			
After one hour :	06	mm/hr	1 - 7

TESTS DONE ON FULLY AUTOMATED HEMATOLOGY ANALYZER.

DR GAYATRI MEHTA
MD(PATHOLOGY)

Dr. Gayatri M. Mehta
M. D. (Patho)

Reg. No. G-32215

DR. ANAND D. PARIKH
MD(PATHOLOGY)

LAB USE ONLY (Entered by :DM Enter Date/Time:26/06/2021 10:56:00 AM) (Verify by :DM Verify Date/Time:26/06/2021 10:56:00 AM)

ISO 9001:2015 Certified Diagnostics Center
Vidhi Imaging Center

L-86, Swatantra Senani Nagar, Opp. Akhbarnagar Petrol Pump, Nr. Akhbarnagar Circle, Nava-Vadaj, Ahmedabad - 380 013.
Phone : 079-2762 1406, Mobile : 98799 29406, 98250 09406, E-mail : vidhidiagnostics@gmail.com, Website : www.vidhidiagnostics.com
Time : Mon. to Sat. 9.00 am to 2.00 pm, 5.00 pm to 9.00 pm, Sunday 9.00 am to 12.00 Noon

Pathology means science behind medicine



Patient's name : ARORA RAVI VEDPRAKASH
Age/Sex : 38 Years/Male
Referred by : -
Collection Time : 09:44

Reg. ID : P-1965-21
Accession : 26123
Order Dt/time : 26/06/2021 09:44

Blood Group

Sample Type: EDTA sample.

Test Name	Result
BG :	" O "
RH :	POSITIVE
Remarks	Done by forward grouping method.

BIOCHEMISTRY

Sample type :Serum

Test Name	Result	Units	Biological Reference Interval
S.Uric acid, (Serum by Uricase method) :	4.11	mg/dl	3.4 - 7.0
ALK.PHOSPHATASE : (Serum by PNP method)	86.30	U/L	40-129
<u>SERUM PROTEINS</u>			
Total Protein (Serum by Biuret method) :	7.20	gms/dl	6.6 - 8.7
Albumin (Serum by BCG method) :	4.35	gms/dl	3.97-4.94
Globulins :	2.85	gms/dl	2.3 - 3.5
A/G Ratio :	1.526		0.9 - 2.9

DR GAYATRI MEHTA
MD(PATHOLOGY)

Dr. Gayatri M. Mehta
M. D. (Patho)
Reg. No. G-82215

DR.ANAND D.PARIKH
MD(PATHOLOGY)

LAB USE ONLY (Entered by :DM Enter Date/Time:26/06/2021 3:11:00 PM) (Verify by :DM Verify Date/Time:26/06/2021 3:11:00 PM)

ISO 9001:2015 Certified Diagnostics Center
Vidhi Imaging Center

L-86, Swatantra Senani Nagar, Opp. Akhbarnagar Petrol Pump, Nr. Akhbarnagar Circle, Nava-Vadaj, Ahmedabad - 380 013.

Phone : 079-2762 1406, Mobile : 98799 29406, 98250 09406, E-mail : vidhidiagnostics@gmail.com, Website : www.vidhidiagnostics.com

Time : Mon. to Sat. 9.00 am to 2.00 pm, 5.00 pm to 9.00 pm, Sunday 9.00 am to 12.00 Noon



Pathology Department

Patient's name : ARORA RAVI VEDPRAKASH
Age/Sex : 38 Years/Male
Referred by : -
Collection Time : 09:44

Reg. ID : P-1965-21
Accession : 26123
Order Dt/time : 26/06/2021 09:44

Lipid Profile

Sample Type: Serum

Test Name	Result	Units	Biological Reference Interval
S. Cholesterol : Oxidase-esterase method.	190.34	mg/dl	0 - 200
S. Triglyceride : Enzymatic Colorimetry method	153.21	mg/dL	0 - 200
S. HDL - Cholesterol : Serum by Enzymatic method.	40.21	mg/dL	35 - 65
S. LDL - Cholesterol : Serum by Enzymatic method	119.488	mg/dL	0 - 130
S. VLDL - Cholesterol :	30.64	mg/dL	0 - 30
S. Chole/HDL.Ratio :	4.73		1 - 6
S. LDL / HDL Cholesterol Ratio :	2.97		0 - 3.5

DR GAYATRI MEHTA
MD(PATHOLOGY)

Dr. Gayatri M. Mehta
M. D. (Patho)

Reg. No. G-32215

DR. ANAND D. PARIKH
MD(PATHOLOGY)

LAB USE ONLY (Entered by: DM Enter Date/Time: 26/06/2021 3:11:00 PM) (Verify by: DM Verify Date/Time: 26/06/2021 3:11:00 PM)

ISO 9001:2015 Certified Diagnostics Center
Vidhi Imaging Center

L-86, Swatantra Senani Nagar, Opp. Akhbarnagar Petrol Pump, Nr. Akhbarnagar Circle, Nava-Vadaj, Ahmedabad - 380 013.

Phone : 079-2762 1406, Mobile : 98799 29406, 98250 09406, E-mail : vidhidiagnostics@gmail.com, Website : www.vidhidiagnostics.com

Time : Mon. to Sat. 9.00 am to 2.00 pm, 5.00 pm to 9.00 pm, Sunday 9.00 am to 12.00 Noon

Pathology means science behind medicine



Patient's name : ARORA RAVI VEDPRAKASH
Age/Sex : 38 Years/Male
Referred by : -
Collection Time : 09:44

Reg. ID : P-1965-21
Accession : 26123
Order Dt/time : 26/06/2021 09:44

Thyroid Function Test

Sample Type: Serum

Test Name	Result	Units	Biological Reference Interval
TOTAL T3 :	1.02	ng/ml	0.84 - 2.0
TOTAL T4 :	6.82	ug/dl	5.1 - 14.0
TSH(Ultra sensitive) :	1.64	mIU/L	0.27 - 4.2
Method	Electrochemiluminescence Immunoassay "ECLIA"		

Test done on Roche Cobas e411 Immunoassay Analyser

Blood Glucose

Sample Type: Serum

Test Name	Result	Units	Biological Reference Interval
Fasting Blood Glucose :	<u>125.80</u>	mg/dl	70 - 110
Urine Sugar :	NIL		Absent
<i>GOD-POD Method.</i>			

Blood Glucose

Sample Type: Serum

Test Name	Result	Units	Biological Reference Interval
Post Prandial Blood Glucose After 2hr. :	-	mg/dl	80 - 140
Remarks :	SAMPLE NOT RECEIVED.		
<i>GOD-POD Method.</i>			

DR GAYATRI MEHTA
MD(PATHOLOGY)

Dr. Gayatri M. Mehta
M. D. (Patho)
Reg. No. G-32215

DR. ANAND D. PARIKH
MD(PATHOLOGY)

LAB USE ONLY (Entered by :DM Enter Date/Time:28/06/2021 9:24:00 AM) (Verify by :DM Verify Date/Time:28/06/2021 9:24:00 AM)

ISO 9001:2015 Certified Diagnostics Center
Vidhi Imaging Center

L-86, Swatantra Senani Nagar, Opp. Akhbar Nagar Petrol Pump, Nr. Akhbar Nagar Circle, Nava-Vadaj, Ahmedabad - 380 013.

Phone : 079-2762 1406, Mobile : 98799 29406, 98250 09406, E-mail : vidhidiagnostics@gmail.com, Website : www.vidhidiagnostics.com

Time : Mon. to Sat. 9.00 am to 2.00 pm, 5.00 pm to 9.00 pm, Sunday 9.00 am to 12.00 Noon



Patient's name : ARORA RAVI VEDPRAKASH
Age/Sex : 38 Years/Male
Referred by : -
Collection Time : 09:44

Reg. ID : P-1965-21
Accession : 26123
Order Dt/time : 26/06/2021 09:44

Liver Function Test

Sample Type: Serum

Test Name	Result	Units	Biological Reference Interval
S.G.P.T (ALT) : Serum by IFCC method	35.86	U/L	0 - 40
S.G.O.T (AST) : Serum by IFCC method	37.14	U/L	0 - 37
G.G.T :	19.64	U/L	8 - 78
<u>Bilirubin</u>			
Total : Serum by Diazo method	0.53	mg/dl	Up to 1.2
Direct : Serum by Diazo method	0.31	mg/dl	0-0.7
Indirect :	0.22	mg/dl	0 - 0.5

Renal Function Test

Sample Type:

Test Name	Result	Units	Biological Reference Interval
Urea, Serum by GLDH method :	35.42	mg/dl	10 - 50
Bun :	16.6	mg/dl	6-20

SERUM CREATININE

Sample Type: Serum

Test Name	Result	Units	Biological Reference Interval
Creatinine, (Serum by Jaffe reaction) :	1.15	mg/dl	0.5 - 1.4

DR GAYATRI MEHTA
MD(PATHOLOGY)

Dr. Gayatri M. Mehta
M.D. (Patho)

DR. ANAND D. PARIKH
MD(PATHOLOGY)

LAB USE ONLY (Entered by: DM) Enter Date/Time: 26/06/2021 3:12:00 PM (Verify by: DM) Verify Date/Time: 26/06/2021 3:12:00 PM

L-86, Swatantra Senani Nagar, Opp. Akhbarnagar Petrol Pump, Nr. Akhbarnagar Circle, Nava-Vadaj, Ahmedabad - 380 013.

Phone : 079-2762 1406, Mobile : 98799 29406, 98250 09406, E-mail : vidhidiagnostics@gmail.com, Website : www.vidhidiagnostics.com

Time : Mon. to Sat. 9.00 am to 2.00 pm, 5.00 pm to 9.00 pm, Sunday 9.00 am to 12.00 Noon

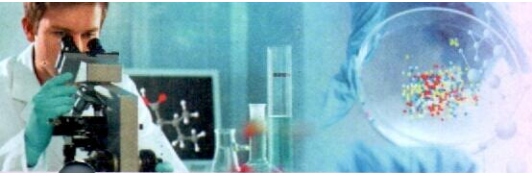

Pathology Department

Name: ARORA RAVI VEDPRAKASH

Age: 38 Years

Referred by: -

Sex: Male

Date: 26-06-2021

AST/ALT RATIO

Test	Result	Unit	Normal Value
SGOT:SGPT	: 1.03	Ratio	0.8-1.2

BUN/CREAT RATIO

Test	Result	Unit	Normal Value
BUN:CREAT	: 14.4	Ratio	13-20

Dr. Gayatri M. Mehta
M. D. (Patho)

For Dr. GAYATRI MEHTA

Recd No. G-32245

ISO 9001:2015 Certified Diagnostics Center
Vidhi Imaging Center

L-86, Swatantra Senani Nagar, Opp. Akhbarnagar Petrol Pump, Nr. Akhbarnagar Circle, Nava-Vadaj, Ahmedabad - 380 013.

Phone : 079-2762 1406, Mobile : 98799 29406, 98250 09406, E-mail : vidhidiagnostics@gmail.com, Website : www.vidhidiagnostics.com

Time : Mon. to Sat. 9.00 am to 2.00 pm, 5.00 pm to 9.00 pm, Sunday 9.00 am to 12.00 Noon



Pathology Department

Patient's name : ARORA RAVI VEDPRAKASH
 Age/Sex : 38 Years/Male
 Referred by : -
 Collection Time : 09:44

Reg. ID : P-1965-21
 Accession : 26123
 Order Dt/time : 26/06/2021 09:44

HbA1C

Sample Type: Serum

Test Name	Result	Units	Biological Reference Interval
HbA1C :	7.1	%	Excellent control: 4.2-6.2 Good Control : 6.3-7.2 Fair Control : 7.3-8.2 Poor Control : >8.3
Mean Blood Glucose of Last 03 months.	157.07	mg/dl	

Comment

*As per the new 2009 update of American Diabetes Association regarding HbA1C & Mean Blood Glucose relationship.

NOTE:

This test is used to monitor diabetic patients compliance with the therapeutic regimen and logo It's level is proportional to both the average blood glucose concentration and the life span of the red blood cells (RBC) in circulation. HbA1c values are free of day to day glucose fluctuations and are unaffected by exercise or recent food intake.

DR GAYATRI MEHTA
MD(PATHOLOGY)

Dr. Gayatri M. Mehta
 M.D. (Pathology)
 Reg. No. G-32215

DR. ANAND D. PARIKH
MD(PATHOLOGY)

LAB USE ONLY (Entered by:DM Enter Date/Time:26/06/2021 3:12:00 PM) (Verify by:DM Verify Date/Time:26/06/2021 3:12:00 PM)

ISO 9001:2015 Certified Diagnostics Center
Vidhi Imaging Center

L-86, Swatantra Senani Nagar, Opp. Akhbarnagar Petrol Pump, Nr. Akhbarnagar Circle, Nava-Vadaj, Ahmedabad - 380 013.
 Phone : 079-2762 1406, Mobile : 98799 29406, 98250 09406, E-mail : vidhidiagnostics@gmail.com, Website : www.vidhidiagnostics.com
 Time : Mon. to Sat. 9.00 am to 2.00 pm, 5.00 pm to 9.00 pm, Sunday 9.00 am to 12.00 Noon



Pathology Department

Patient's name : ARORA RAVI VEDPRAKASH
Age/Sex : 38 Years/Male
Referred by : -
Collection Time : 09:44

Reg. ID : P-1965-21
Accession : 26123
Order Dt/time : 26/06/2021 09:44

Urine Analysis

Sample Type: Urine

Test Name	Result	Units	Biological Reference Interval
<u>Physical Examination</u>			
Quantity :	20	ml	0 - 500 ml
Colour :	Reddish		Pale Yellow
Transparency :	Turbid.		Clear
Reaction :	Acidic		4.6 - 8.0
Specific Gravity :	1.020		1.016 - 1.022
Sediment :	Present		
<u>Chemical Examination</u>			
Albumin :	Present (++)		Absent
Sugar :	NIL		Absent
Acetone :	Absent		Absent
Bile Salts :	Absent		Absent
Bile Pigments :	Absent		Absent
Urobilogen :	Absent		Absent
Nitrites :	Absent		Absent
<u>Microscopic Examination</u>			
Red blood Cells :	60-65	/h.p.f	Absent
Pus Cells :	6-8	/h.p.f	Absent
Epithelial Cells :	3-4	/h.p.f	< 10.0
Amorphous :	Absent	/h.p.f	Absent
Bacteria :	Absent	/h.p.f	Absent
Crystals :	Absent	/h.p.f	Absent
Casts :	Absent	/h.p.f	Absent
Fungus :	Not seen	/h.p.f	Absent

Dr. Gayatri M. Mehta
M. D. (Patho)
Reg. No. G-32215

DR GAYATRI MEHTA
MD(PATHOLOGY)

DR. ANAND D. PARIKH
MD(PATHOLOGY)

LAB USE ONLY (Entered by : AP Enter Date/Time:26/06/2021 10:13:00 AM) (Verify by : DM Verify Date/Time:26/06/2021 11:17:00 AM)

ISO 9001:2015 Certified Diagnostics Center
Vidhi Imaging Center

L-86, Swatantra Senani Nagar, Opp. Akhbarnagar Petrol Pump, Nr. Akhbarnagar Circle, Nava-Vadaj, Ahmedabad - 380 013.

Phone : 079-2762 1406, Mobile : 98799 29406, 98250 09406, E-mail : vidhidiagnostics@gmail.com, Website : www.vidhidiagnostics.com

Time : Mon. to Sat. 9.00 am to 2.00 pm, 5.00 pm to 9.00 pm, Sunday 9.00 am to 12.00 Noon

Form - 7

GUJARAT STATE
Driving Licence

Number: 0559535191, Validity: 01/03/2001

Name: ARORA RAVI
VEDHPRAKASH

Address: 246, JANTANAGAR
CHANDKHED
AHMEDABAD 382424

DOB: 09/02/1983

is licenced to drive: Motor Vehicle upto 50CC

Valid for Transport Vehicles: No

Holder's Signature: [Signature]

Licensing Authority: [Signature]

Bank of Baroda

नाम Name: Ravi Vedprakash Arora

कर्मचारी कूट क. Employee Code No.: 170376

जारीकर्ता प्राधिकारी Issuing Authority: [Signature]

धारक के हस्ताक्षर Signature of Holder: [Signature]

Vidhi Diagnostics
L-86, Swatantra-Senani Nagar,
Opp. Akhbarnagar Bus Terminals,
Nr. Akhbarnagar Circle,
New Wadaj, Ahmedabad-13.

Dr. Vidhi D. Modh
MBBS
Reg. No. G-74540