



LETTER OF APPROVAL / RECOMMENDATION

To,

The Coordinator,
Mediwheel (Arcofemi Healthcare Limited)
Helpline number: 011- 41195959

Dear Sir / Madam,

Sub: Annual Health Checkup for the employees of Bank of Baroda

This is to inform you that the following employee wishes to avail the facility of Cashless Annual Health Checkup provided by you in terms of our agreement.

PARTICULARS	EMPLOYEE DETAILS
NAME	MR. SAXENA SAURABH
EC NO.	125909
DESIGNATION	SINGLE WINDOW OPERATOR A
PLACE OF WORK	PURABGAON
BIRTHDATE	19-09-1991
PROPOSED DATE OF HEALTH CHECKUP	29-08-2021
BOOKING REFERENCE NO	21S125909100003078E

This letter of approval / recommendation is valid if submitted along with copy of the Bank of Baroda employee id card. This approval is valid from **27-08-2021** till **31-03-2022**. The list of medical tests to be conducted is provided in the annexure to this letter. Please note that the said health checkup is a **cashless facility** as per our tie up arrangement. We request you to attend to the health checkup requirement of our employee and accord your top priority and best resources in this regard. The EC Number and the booking reference number as given in the above table shall be mentioned in the invoice, invariably.

We solicit your co-operation in this regard.

Yours faithfully,

Sd/-

**Chief General Manager
HRM Department
Bank of Baroda**

(Note: This is a computer generated letter. No Signature required. For any clarification, please contact Mediwheel (Arcofemi Healthcare Limited))

आयकर विभाग

INCOME TAX DEPARTMENT



भारत सरकार

GOVT. OF INDIA

SAURABH SAXENA

RAJESH NARAIN SAXENA

19/09/1991

Permanent Account Number

DQDPS8143C

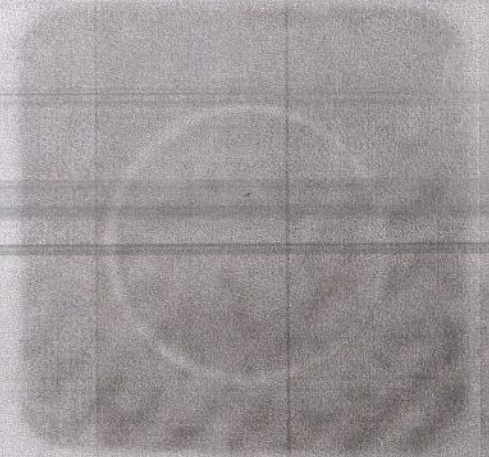

S. J. Singh
24/09/11



Saurabh Saxena

Signature

00002011



बैंक ऑफ बड़ोदा
Bank of Baroda

बैंक खाते नंबर - [REDACTED]
ए.सी. नंबर - [REDACTED]
ए.सी. नंबर - [REDACTED]
ए.सी. नंबर - [REDACTED]

[Handwritten signature]

S. Kumar
29/12/21

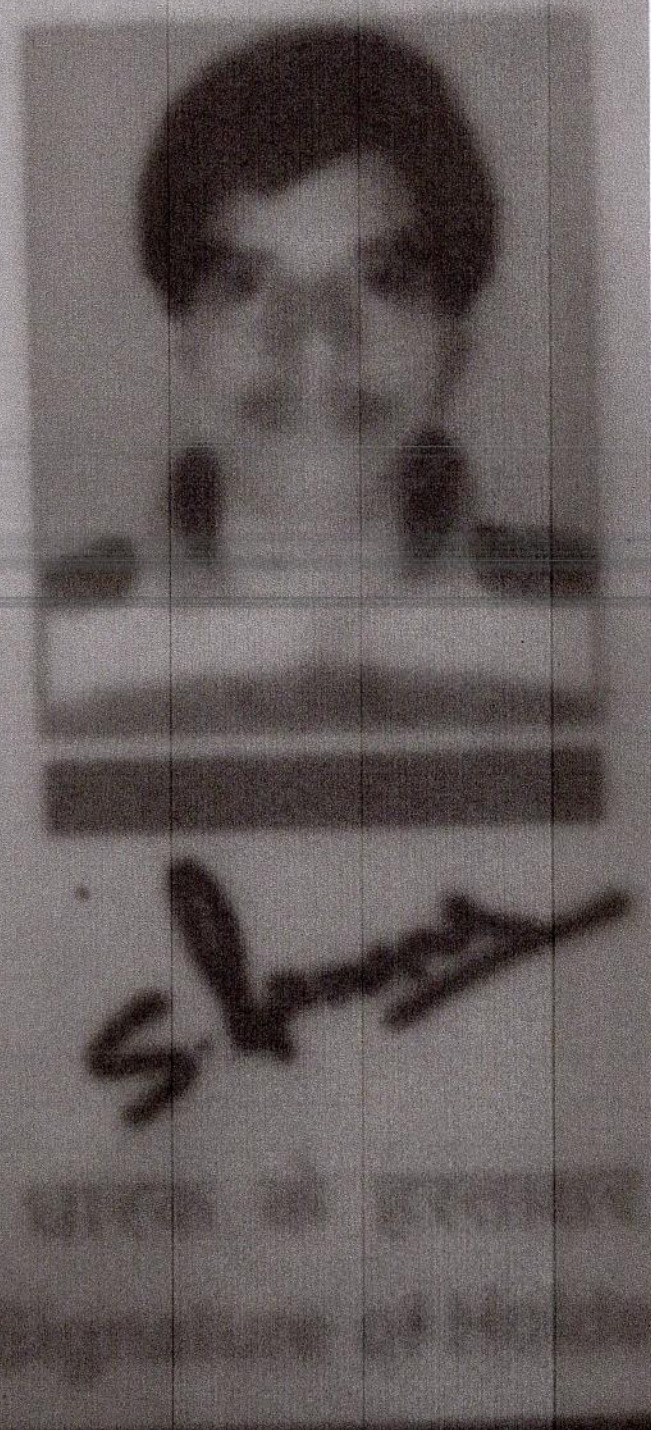



Age / Gender: 29/Male
 Patient ID: CDCA0161482122
 Patient Name: Mr.SAURABH SAXENA

Date and Time: 29th Aug 21 10:22 AM

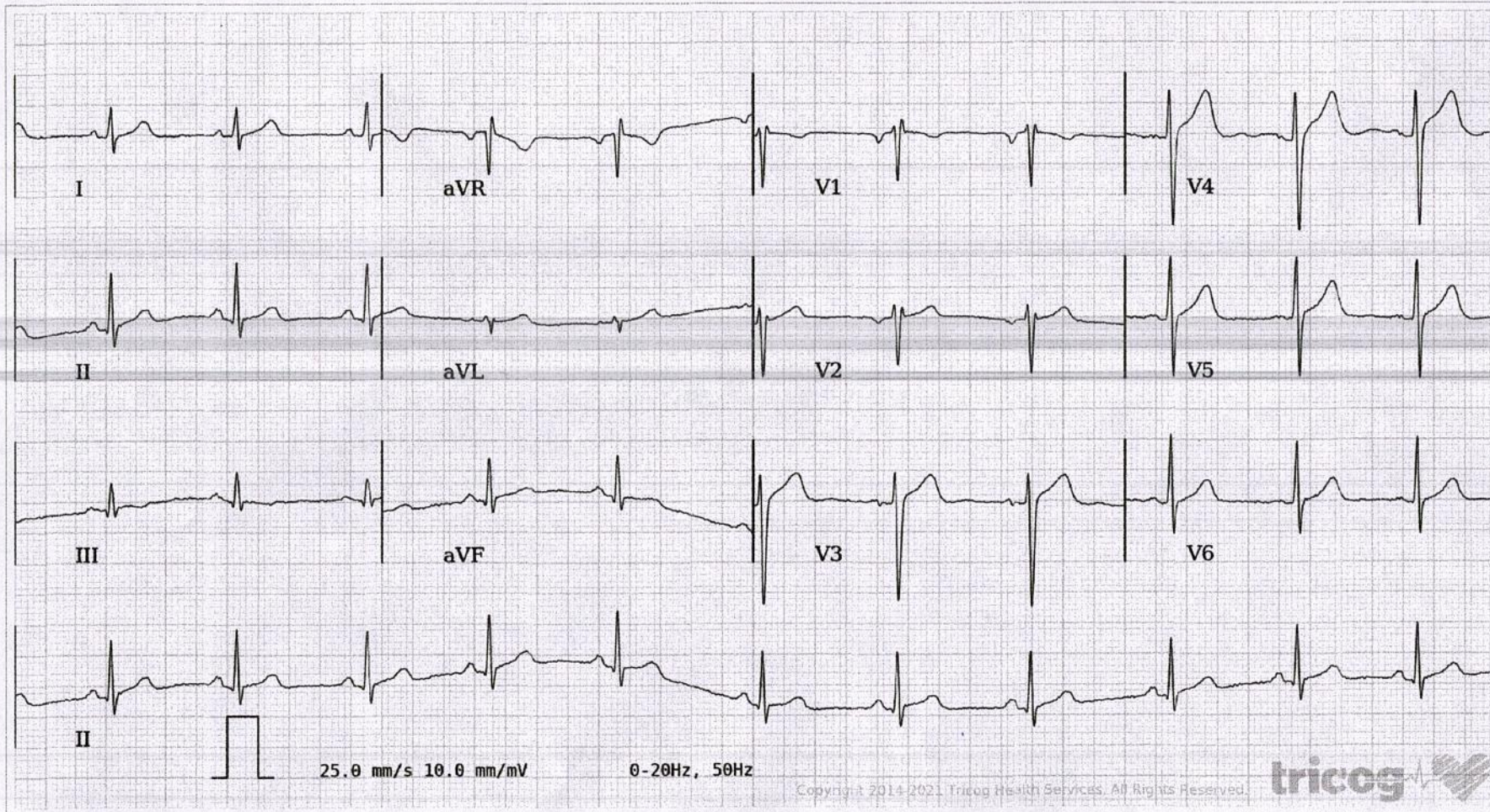

AR: 71 bpm VR: 71 bpm QRSD: 84 ms QT: 362 ms QTc: 393 ms PRI: 136 ms P-R-T: 63° 64° 36°

ECG Within Normal Limits: Sinus Rhythm, Normal Axis. rsr' Pattern in V1,V2. Please correlate clinically.

AUTHORIZED BY

Dr. Charit
 MD, DM: Cardiology

REPORTED BY

Dr Kavitha A

Disclaimer: Analysis in this report is based on ECG alone and should only be used as an adjunct to clinical history, symptoms and results of other invasive and non-invasive tests and must be interpreted by a qualified physician.

63382