

भारत सरकार  
Government of India

जयपार

Issue Date: 26/10/2013



Ab Rehman Wegey  
DOB : 31/12/1969  
Male



9683 9910 9036

मेरा आधार, मेरी पहचान

7006343961



7006343961  
Ab Rehman Wegey  
Physician

भारत सरकार  
Government of India

Unique Identification Authority of India

Address: C/O Gh Hassan Wegey, Gundi  
Pora, Kulgam, Jammu and Kashmir, 182231



9683 9910 9036

1947 help@uidai.gov.in www.uidai.gov.in

# GILLANI'S DIAGNOSTIC CENTRE



MUNICIPALITY ROAD, OPP. POLICE HEADQUARTERS, KARAN NAGAR, SRINAGAR-190010, KMR.

B/O.: PEERWARI COMPLEX, OPP. SHIRAZ CINEMA, KHANYAR, SRINAGAR CELL: 9906476734

Ref. ID :- AHCN-32718102301000

Client Name:- Ab. Rehman Wegey.

Provider :- Apollo

Gender :- Male

Cell: 7006343961

Dated: 28/Oct/2023

U R I N E C O T I N I N E

ANALYTE	RESULT
* Urine cotinine	"Negative"/below 200ml

U R I N E A N A L Y S I S**Physical Examination**

Colour :- Yellowish.  
 PH/Reaction :- Acidic.  
 Transparency :- Clear.  
 Sp. Gravity :- QNS.

**Chemical Examination**

Sugar :- NIL  
 Albumin :- NIL

**M I C R O S C O P Y :-**

Pus Cells. (Nil)  
 RBC Cells. (0-1)  
 Sq. Epithelial. (Nil)  
 Calcium Oxalates. (Nil)  
 Amorphous Phosphates. (Nil)  
 Mucus. (Nil)  
 Yeast. (Nil)

**IMPORTANT**

- \* AS PER UNIVERSAL ACCEPTANCE, ALL ANOMALIES MAY NOT BE APPARENT DURING SCANNING.
- \* NOT FOR PRENATAL SEX DETERMINATION OF FOETUS UNDER PNOT AT/MEDIAL LEGAL PURPOSE.
- \* THE INVESTIGATION FINDING SHOULD ALWAYS BE CONSIDERED IN CORRELATION WITH THE CLINICAL AND OTHER INVESTIGATION FINDING WHERE APPLICABLE.



# GILLANI'S DIAGNOSTIC CENTRE



MUNICIPALITY ROAD, OPP. POLICE HEADQUARTERS, KARAN NAGAR, SRINAGAR-190010, KMR.

B/O.: PEERWARI COMPLEX, OPP. SHIRAZ CINEMA, KHANYAR, SRINAGAR CELL: 9906476734

Ref. ID :- AHCN-32718102301000

Client Name:- Ab. Rehman Wegey.

Provider :- Apollo

Gender :- Male

Cell: 7006343961

Dated: 28/Oct/2023

## BIOCHEMISTRY - REPORT

Test Required	Result	Units	Normal Value
Blood Sugar (Fasting)	(90)	mg/dl	(70-110)
Blood Sugar (Fasting)	(100)	mg/dl	(70-110)
Blood Urea	(31)	mg/dl	(10-46)
BUN	(12)	mg/dl	(06-20)
Serum Creatinine	(1.0)	mg/dl	(0.6-1.2)
Serum Uric Acid	(5.8)	mg/dl	(3.0-7.0)
Serum Sodium.	(152)	mmol/L	(135-155)
Serum Potasium.	(3.8)	mmol/L	(3.5-5.5)
<b>L. F. T.</b>			
Serum Bilirubin	(1.1)	mg/dl	(UP TO 1.2)
Direct Bilirubin	(0.5)	mg/dl	(0-5 )
Indirect Bilirubin	(0.6)	mg/dl	(0-7 )
Serum Total Protein	(7.2)	G/dl	(6.0-8.0)
Serum Albumin	(4.2)	G/dl	(3.7-5.3)
Serum Globulin	(3.2)	G/dl	(2.3-3.6)
Serum Alk. Phosphate	(107)	U/l	(56-130)
A/G RATIO	(1.21)	***	(1.0-2.0)
SG (OT)	(33)	Units/L	(5-40)
SG (PT)	(32)	Units/L	(5-35)
Gamma GT	(34)	Units/L	(> 40)
<b>Lipid Profile:-</b>			
TRIGLYCERIDES	(161)	mg/dl	(40-165)
CHOLESTEROL	(192)	mg/dl	(50-200)
H.D.L - CHOLESTEROL	(51)	mg/dl	(40-60)
L.D.L - CHOLESTEROL	(134)	mg/dl	(50-190)
V.L.D.L - CHOLESTEROL	(31)	mg/dl	(10-40)
Ratio	(1.98)	mg/dl	

\*\*\*End Of Report\*\*\*



### IMPORTANT

- AS PER UNIVERSAL ACCEPTANCE, ALL ANOMALIES MAY NOT BE APPARENT DURING SCANNING.
- NOT FOR PRENATAL SEX DETERMINATION OF FOETUS UNDER PNDT AT MEDICAL LEGAL PURPOSE.
- THE INVESTIGATION FINDING SHOULD ALWAYS BE CONSIDERED IN CORRELATION WITH THE CLINICAL AND OTHER INVESTIGATION FINDING WHERE APPLICABLE.



# GILLANI'S DIAGNOSTIC CENTRE



MUNICIPALITY ROAD, OPP. POLICE HEADQUARTERS, KARAN NAGAR, SRINAGAR-190010, KMR.

B/O.: PEERWARI COMPLEX, OPP. SHIRAZ CINEMA, KHANYAR, SRINAGAR CELL: 9906476734

Ref. ID :- AHCN-32718102301000

Gender :- Male

Client Name:- Ab. Rehman Wegey.

Cell: 7006343961

Provider :- Apollo

Dated: 28/Oct/2023

### TO WHOME IT MAY CONCERN

This is to certify that Mr. Ab. Rehman Wegey is physically/Mentally fit to join the Organization.

His: All investigations are normal.

His: Vision/colour is good.

His: Dental Shape & Condition is good.

His: Hearing Quality/Sound Sense is Prefect.

His: BMI = 22, BP recumbent=120/80mm/Hg, Pulse rate=72bpm, SPO2=97%.

His: D.O.B is 31/12/1969.

His: Height is 169cms & weight is 63kgs

His: Chest expiration is 92cms & chest inspiration is 95cms

His: Abdomen is 81cms.



Dr. Maryam Iqbal  
MBBS  
Physician/Obstetrician

Physical/ Medical Examiner

#### **IMPORTANT**

- ★ AS PER UNIVERSAL ACCEPTANCE, ALL ANOMALIES MAY NOT BE APPAENT DURING SCANNING.
- ★ NOT FOR PRENATAL SEX DETERMINATION OF FOETUS UNDER PNDT AT/MEDIAL LEGAL PURPOSE.
- ★ THE INVESTIGATION FINDING SHOULD ALWAYS BE CONSIDERED IN CORRELATION WITH THE CLINICAL AND OTHER INVESTIGATION FINDING WHERE APPLICABLE.





# GILLANI'S DIAGNOSTIC CENTRE



MUNICIPALITY ROAD, OPP. POLICE HEADQUARTERS, KARAN NAGAR, SRINAGAR-190010, KMR.

B/O: PEERWARI COMPLEX, OPP. SHIRAZ CINEMA, KHANYAR, SRINAGAR CELL: 9906476734

Ref. ID :- AHCN-32718102301000

Client Name:- Ab. Rehman Wegey.

Provider :- Apollo

Gender :- Male

Cell: 7006343961

Dated: 28/Oct/2023

## U.S.G Abdomen & Pelvis

- Liver :-** Normal in size, outline and echotexture .Liver span is 114mm .  
No focal lesion .IHBR not dilated. PV is normal.
- Gall Bladder:-** Well distended Wall thickness normal .  
No worm / calculus seen.
- C.B.D :-** Common bile duct is not dilated . No worm / calculus seen.
- Pancreas: -** Normal in size, outline and echopattern.  
No focal / diffuse pathology. Pancreatic duct not dilated.
- Spleen:-** Measuring 87mm,Normal size & echopattern.  
No focal / diffuse pathology. Normal spleno-portal axis.
- Retroperitoneum:-** No nodes / mass.
- Kidneys :-** Both Kidneys are normal in size, shape & echotexture.  
No evidence of hydronephrosis in kidneys CM Differentiation  
is well maintained. No cyst/ mass seen  
Rt. Kidney measuring 100 x 41mm  
Lt. Kidney measuring 102 x 51mm
- Urinary Bladder:-** Normal in capacity ,outline. Wall Thickness normal  
No calculus / diverticulum. PVRU is NIL.
- Prostate:-** Measuring 22 x 35 x 27mm = Wt. 10.85grams  
Normal in outline and echopattern.  
Capsule is intact.  
No free fluid.

## **IMPRESSION:-**

NORMAL HBS.  
NORMAL KIDNEYS / UB  
NORMAL PROSTATE.



*[Signature]*  
Radiologist

### **IMPORTANT**

- ★ AS PER UNIVERSAL ACCEPTANCE, ALL ANOMALIES MAY NOT BE APPARENT DURING SCANNING.
- ★ NOT FOR PRENATAL SEX DETERMINATION OF FOETUS UNDER PNPT AT/MEDIAL LEGAL PURPOSE.
- ★ THE INVESTIGATION FINDING SHOULD ALWAYS BE CONSIDERED IN CORRELATION WITH THE CLINICAL AND OTHER INVESTIGATION FINDING WHERE APPLICABLE.

# GILLANI'S DIAGNOSTIC CENTRE



MUNICIPALITY ROAD, OPP. POLICE HEADQUARTERS, KARAN NAGAR, SRINAGAR-190010, KMR.

B/O: PEERWARI COMPLEX, OPP. SHIRAZ CINEMA, KHANYAR, SRINAGAR CELL: 9906476734

Ref. ID :- AHCN-32718102301000

Gender :- Male

Client Name:- Ab. Rehman Wegey.

Cell: 7006343961

Provider :- Apollo

Dated: 28/Oct/2023

**MEASUREMENTS:-**

AO Root:- 24 mm

LA :- 25 mm

AORTIC VALVE:- NORMAL

AR Grade :- \_\_\_\_\_

AV gradient:- \_\_\_\_\_ mmHg

Av Area :- \_\_\_\_\_ Cm<sup>2</sup>

LVOT Diam :- \_\_\_\_\_ Cm<sup>2</sup> VTI:- \_\_\_\_\_ cm/sec

SV :- \_\_\_\_\_ ml CO:- \_\_\_\_\_ L/min

LVEDD:- 42 mm IVSd:- 15mm

LVESD:- 28 mm PW:- 16mm

**MITRAL VALVE:-**

2D-Evaluation:- NORMAL

MR grade:- \_\_\_\_\_

Gradient:- \_\_\_\_\_ mmHg

PHT:- \_\_\_\_\_ Cm<sup>2</sup> VTI:- \_\_\_\_\_ CM<sup>2</sup> HR

2D \_\_\_\_\_ Cm<sup>2</sup> CE:- \_\_\_\_\_ Cm<sup>2</sup> PHT:- \_\_\_\_\_ Cm<sup>2</sup>

E:.....cm/s .....A.....cm/s

DT.....ms.....IVRT.....ms

EF :- 70 %

**TRICUPID VALVE:-**

2D Evaluaton :- NORMAL

TR grade:- \_\_\_\_\_

Gradient:- 08 mmHg

PHT:- \_\_\_\_\_ VTI

**PULMONARY VALVE:-**

2D Evaluaton :- NORMAL

PR grade:- \_\_\_\_\_ pr ed Vel. -MS

Max. syst. Vel. :- MS

**IMPORTANT**

- ★ AS PER UNIVERSAL ACCEPTANCE, ALL ANOMALIES MAY NOT BE APPAENT DURING SCANNING.
- ★ NOT FOR PRENATAL SEX DETERMINATION OF FOETUS UNDER PNDT AT/MEDIAL LEGAL PURPOSE.
- ★ THE INVESTIGATION FINDING SHOULD ALWAYS BE CONSIDERED IN CORRELATION WITH THE CLINICAL AND OTHER INVESTIGATION FINDING WHERE APPLICABLE.





# GILLANI'S DIAGNOSTIC CENTRE



MUNICIPALITY ROAD, OPP. POLICE HEADQUARTERS, KARAN NAGAR, SRINAGAR-190010, KMR.

B/O.: PEERWARI COMPLEX, OPP. SHIRAZ CINEMA, KHANYAR, SRINAGAR CELL: 9906476734

Ref. ID :- AHCN-32718102301000

Gender :- Male

Client Name:- Ab. Rehman Wegey.

Cell: 7006343961

Provider :- Apollo

Dated: 28/Oct/2023

Impression

LV :- NO RWMA.

MV :- Normal

AV :- Normal

PV :- Normal

TV :- Normal.

RA,RV :- Normal

CONCLUSION :-

NORMAL CARDIAC CHAMBERS

NORMAL LV SYSTOLIC / DYSYSTOLIC FUNCTION



**IMPORTANT**

- \* AS PER UNIVERSAL ACCEPTANCE, ALL ANOMALIES MAY NOT BE APPAENT DURING SCANNING.
- \* NOT FOR PRENATAL SEX DETERMINATION OF FOETUS UNDER PNDT AT/MEDIAL LEGAL PURPOSE
- \* THE INVESTIGATION FINDING SHOULD ALWAYS BE CONSIDERED IN CORRELATION WITH THE CLINICAL AND OTHER INVESTIGATION FINDING WHERE APPLICABLE.





# GILLANI'S DIAGNOSTIC CENTRE



MUNICIPALITY ROAD, OPP. POLICE HEADQUARTERS, KARAN NAGAR, SRINAGAR-190010, KMR.

B/O.: PEERWARI COMPLEX, OPP. SHIRAZ CINEMA, KHANYAR, SRINAGAR CELL: 9906476734

Ref. ID :- AHCN-32718102301000

Gender :- Male

Client Name:- Ab. Rehman Wegey.

Cell: 7006343961

Provider :- Apollo

Dated: 28/Oct/2023

### IMMUNO-REPORT

Test Required	Result	Units	Normal Value
Prostate Specific Antigen.(PSA)	<b>2.4</b>	ng/ml	(< 4.0 ng/ml)
Glycosylated Hemoglobin(Ghb/HbA1c)	<b>4.0</b>	%	<6:Non Diabetic
TOTAL TRIIODOTHYRONINE (T3)	<b>1.10</b>	ng/dl.	0.87 - 1.78
TOTAL THYROXINE (T4)	<b>08.51</b>	ng/dl.	3.06 - 12.54
THYROID STIMULATING HORMONE (TSH)	<b>4.21</b>	uLU/MI	0.34 - 5.60

\*\*\*End Of Report\*\*\*



#### IMPORTANT

- ★ AS PER UNIVERSAL ACCEPTANCE, ALL ANOMALIES MAY NOT BE APPAENT DURING SCANNING.
- ★ NOT FOR PRENATAL SEX DETERMINATION OF FOETUS UNDER PNDT AT/MEDIAL LEGAL PURPOSE.
- ★ THE INVESTIGATION FINDING SHOULD ALWAYS BE CONSIDERED IN CORRELATION WITH THE CLINICAL AND OTHER INVESTIGATION FINDING WHERE APPLICABLE.



# GILLANI'S DIAGNOSTIC CENTRE



MUNICIPALITY ROAD, OPP. POLICE HEADQUARTERS, KARAN NAGAR, SRINAGAR-190010, KMR.

B/O.: PEERWARI COMPLEX, OPP. SHIRAZ CINEMA, KHANYAR, SRINAGAR CELL: 9906476734

Ref. ID :- AHCN-32718102301000

Gender :- Male

Client Name:- Ab. Rehman Wegey.

Cell: 7006343961

Provider :- Apollo

Dated: 28/Oct/2023

Haematology		Report	
Test Required	Results	Units	Ref. Range
Haemoglobin Value (HB)	15.9	gm/dl	13.00-17.00
PCV/Haematocrit	47	%	40-50
M C V	89.9	fL	80-100
M C H	30.2	pg	27-32
M C H C	34.7	%	32-36
R D W - C V	12.9	%	11.5-14.5
Platelet Count	318	thousand	150-450
RBC Count	5.10	million/Cmm	4.50-5.50
Total Leucocyte Count	10.5	*10 <sup>3</sup> Cell/ul	4.0-11.0
<u>D L C (by Flow cytometry / Microscopy)</u>			
Neutrophil	72.4	%	40-75
Lymphocyte	27.6	%	20-40
Eosinophil	0.0	%	1- 5
Monocyte	0.0	%	2-10
Basophil	0.0	%	0- 2
RDW - SD	38.7	fL	35-46
PDW	21.2	fL	8.30-25.0
MPV	13.1	fL	8.60-15.5
PCT	0.49	%	0.15-0.62
Absolute Neutrophil Count	4.1	*10 <sup>3</sup> /UL	2-7
Absolute Lymphocyte Count	1.9	*10 <sup>3</sup> /UL	1-3
Absolute Monocyte Count	0.7	*10 <sup>3</sup> /UL	0.2-1.0
Absolute Basophil Count	0.08	*10 <sup>3</sup> /UL	0.02-0.1
Absolute Eosinophil Count	0.3	*10 <sup>3</sup> /UL	0.2-0.5
E.S.R. (Wintrob Method)	08	mm	(M 0-9) (F 0-20)
Blood Group	"AB"		
Rh. Typing	(Positive)		
Peripheral Smear.	Shows Normochromic RBC's with mild degree of anisocytosis		



**IMPORTANT**

- AS PER UNIVERSAL ACCEPTANCE, ALL ANOMALIES MAY NOT BE APPARENT DURING SCANNING
- NOT FOR PRENATAL SEX DETERMINATION OF FOETUS UNDER PROHIBITED MEDICAL LEGAL PURPOSE.
- THE INVESTIGATION FINDING SHOULD ALWAYS BE CONSIDERED IN CORRELATION WITH THE CLINICAL AND OTHER INVESTIGATION FINDING WHERE APPLICABLE.



# GILLANI'S DIAGNOSTIC CENTRE



MUNICIPALITY ROAD, OPP. POLICE HEADQUARTERS, KARAN NAGAR, SRINAGAR-190010, KMR.

B/O.: PEERWARI COMPLEX, OPP. SHIRAZ CINEMA, KHANYAR, SRINAGAR CELL: 9906476734

Ref. ID :- AHCN-32718102301000  
Client Name:- Ab. Rehman Wegey.  
Provider :- Apollo

Gender :- Male  
Cell: 7006343961  
Dated: 28/Oct/2023

## X-RAY CHEST P.A VIEW

No evidence of any active lung Parenchymal lesion detected.

Apices and C.P. Angles are clear.

Cardiac size is with in normal range.



  
Radiologist

### IMPORTANT

- AS PER UNIVERSAL ACCEPTANCE, ALL ANOMALIES MAY NOT BE APPARENT DURING SCANNING.
- NOT FOR PRENATAL SEX DETERMINATION OF FOETUS UNDER PNCT AT MEDIAL LEGAL PURPOSE.
- THE INVESTIGATION FINDING SHOULD ALWAYS BE CONSIDERED IN CORRELATION WITH THE CLINICAL AND OTHER INVESTIGATION FINDING WHERE APPLICABLE.

10mm/mV 0.5-45Hz AC50

27-10-2023 12:31:48

Ab. Rehman wagey

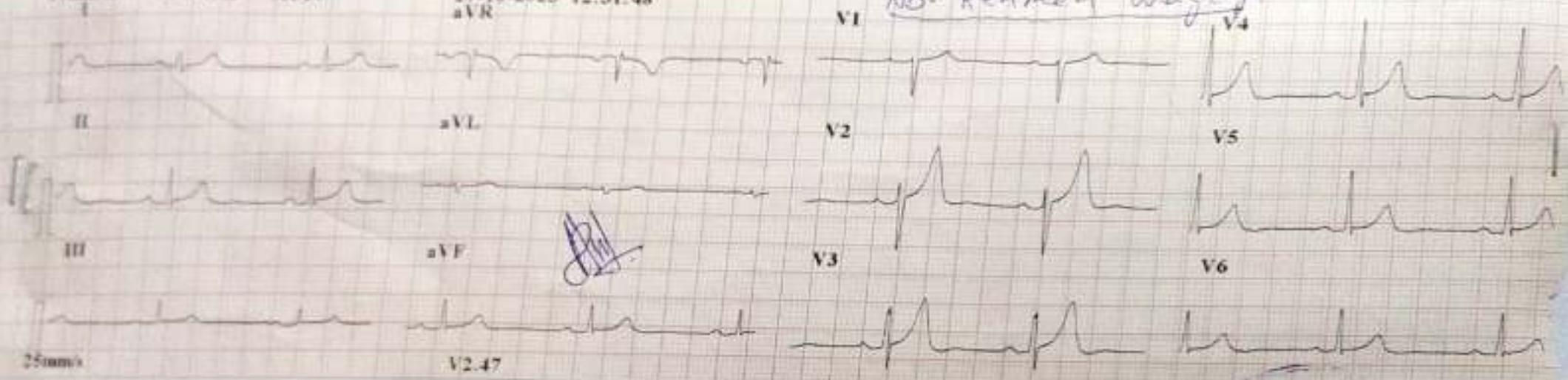

Average Template:

27-10-2023 12:31:48

ID : 231027-1231  
 Name : AB. REHMAN WAGEY  
 Age : 68 yr  
 Sex : Male  
 BP : mmHg  
 Height : cm  
 Weight : kg  
 HR : 56 bpm  
 P Dur : 106 ms  
 PR int : 182 ms  
 QRS Dur : 77 ms  
 QT/QTc int : 368/357 ms  
 P/QRS/T axis : 53/67/53 °  
 RV5/SV1 amp : 1.010/0.645 mV  
 RV5+SV1 amp : 1.655 mV  
 RV6/SV2 amp : 0.734/0.809 mV

Minnesota Code:

8-8-3  
 1-2-3(V3)  
 4-4-2(V4)  
 9-2-1(V3)  
 9-4-1(V3)

Diagnosis Information:

811: Sinus Bradycardia  
 771: Anterior Myocardial Infarction (Possibly)

Dr. [Signature]  
 MBBS  
 PG [Signature]

Report Confirmed by:



