

P. HUNUMAN NEEDI

Male 43 Years

P : 128 ms  
PR : 165 ms  
QRS : 100 ms  
QT/QTc : 392/415 ms  
P/QRS/T : 17/15/-12 °  
RV5/SV1 : 1.476/1.237 mV

Sinus Rhythm  
Prolonged P-wave  
Low T Wave(V5, V6)

Report Confirmed by:

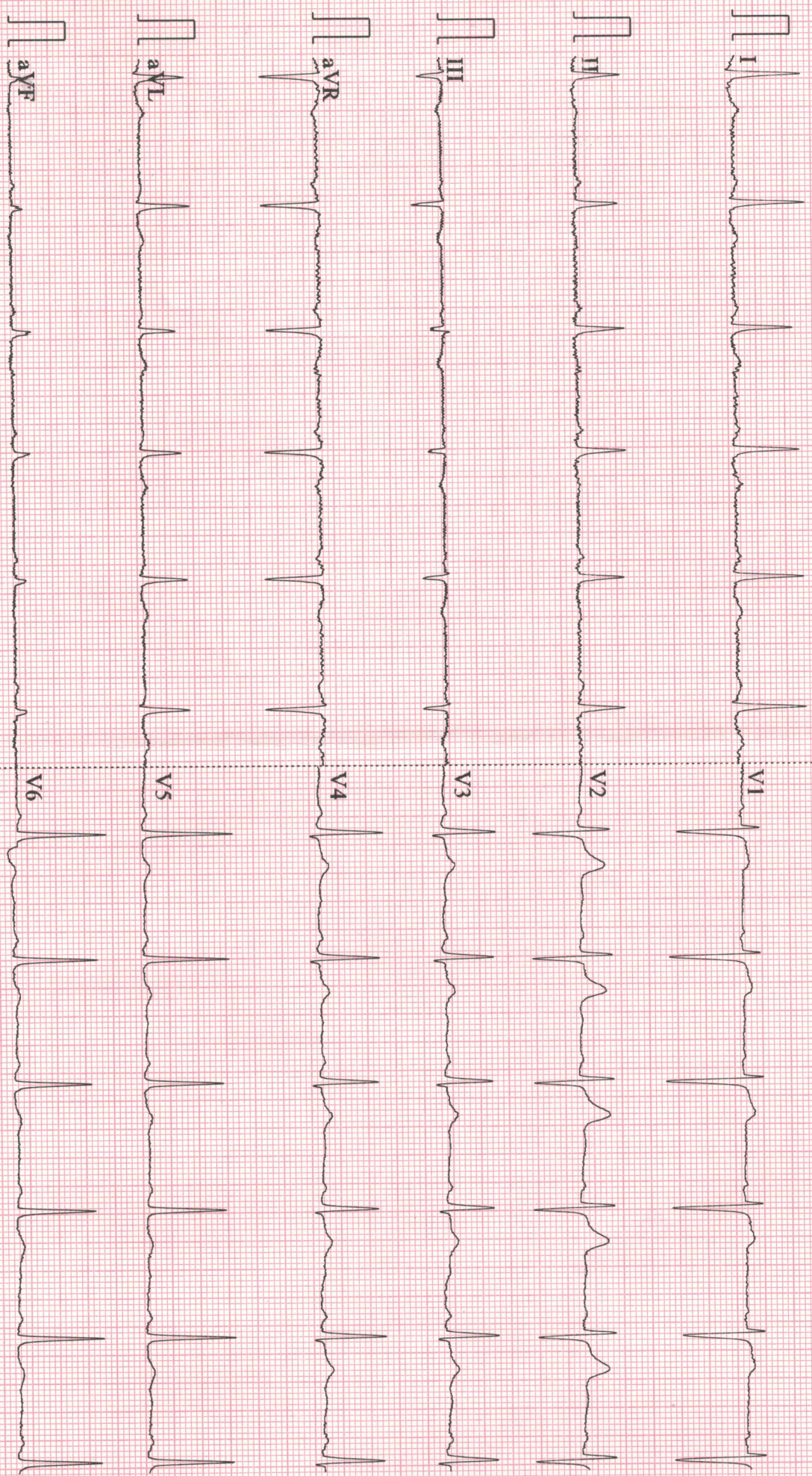

0.67~25Hz AC50 25mm/s 10mm/mV 2\*5.0s 67 V2.2 SEMIP V1.81 MEGSAN DIAGNOSTICS CENTRE KOMPALLY

BpL



Name of Patient : Mr. P HANUMAN REDDY	URNo. : DPET.0000016394
Age/Gender : 45 Y 0 M 0 D /M	PVNo. : DKMPOPV77349
Patient Location :	Specimen Drawn On : 05/Jan/2024 00:00:00
Collection Centre : MEDI WHEEL	Specimen Received On :
Ref. Doctor : Dr.SELF	Report Issued On : 05/Jan/2024 11:33:12
Referral Lab No. :	Report Status : Final Report
Sample Type :	

**X-RAY**

MEDI WHEEL MALE ABOVE 40 YRS

**X-RAY CHEST PA VIEW**

- Bony thorax intact.
- Trachea is in midline.
- Both lungs are normal. No parenchymal opacity noted.
- *Borderline cardiomegaly - For 2d echo correlation.*
- Both CP angles are normal.

**FOR CLINICAL CORRELATION / FURTHER INVESTIGATION IF CLINICALLY INDICATED.**



SIN No:XR00058207

*Rachana K.*  
**DR.RACHANA KOLLAREDDY**  
MD RADIO DIAGNOSIS  
TSMC 64860



Name of Patient : Mr. P HANUMAN REDDY	URNo. : DPET.0000016394
Age/Gender : 45 Y 0 M 0 D /M	PVNo. : DKMPOPV77349
Patient Location : Quthbullapur Mandal	Specimen Drawn On : 05/Jan/2024 00:00:00
Collection Centre : MEDI WHEEL	Specimen Received On : 05/Jan/2024 09:41:01
Ref. Doctor : Dr.SELF	Report Issued On : 05/Jan/2024 10:59:13
Referral Lab No. :	Report Status : Final Report
Sample Type : SERUM	

**BIOCHEMISTRY**

MEDI WHEEL MALE ABOVE 40 YRS

**THYROID PROFILE - I (T3,T4,TSH) ( SERUM)**

TEST NAME	RESULT	UNIT	BIOLOGICAL REFERENCE INTERVAL	METHOD
TRI-IODOTHYRONINE (T3, TOTAL)	0.89	ng/mL	0.87-1.78	CLIA
THYROXINE (T4, TOTAL)	6.12	µg/dL	6.09-12.23	CLIA
THYROID STIMULATING HORMONE (TSH)	3.20	µIU/mL	0.38-5.33	CLIA

1. T3 and T4 values may be altered due to changes in serum proteins Pregnancy drugs, Nephrosis etc. In such cases, Free T3 and Free T4 give corrected value.
2. TSH values may be transiently altered in severe infections, liver disease, renal and heart failure, severe burns, trauma, and surgery etc.
3. Drugs that decrease TSH values - L-dopa, Glucocorticoids. Drugs that increase TSH values -Iodine, Lithium, Amiodarone.

*Narell*

**B NARENDRA BABU**  
BIOCHEMIST

*V. Shireesha*

**DR SHIREESHA**  
CONSULTANT BIOCHEMIST



SIN No:BI00531520

This test has been performed at Megsan Diagnostics, Hyderabad.

**MEGSAN DIAGNOSTICS PVT LTD**

Page 2 of 14

Sy.No.1,Hi-Tension Road, Pet Basheerabad, suchitra Quthbullapur Mandal, beside spg grand hotel, Hyderabad, Telangana 500055



Name of Patient : Mr. P HANUMAN REDDY	URNo. : DPET.0000016394
Age/Gender : 45 Y 0 M 0 D /M	PVNo. : DKMPOPV77349
Patient Location : Quthbullapur Mandal	Specimen Drawn On : 05/Jan/2024 00:00:00
Collection Centre : MEDI WHEEL	Specimen Received On : 05/Jan/2024 09:40:33
Ref. Doctor : Dr.SELF	Report Issued On : 05/Jan/2024 10:54:57
Referral Lab No. :	Report Status : Final Report
Sample Type : PLASMA NAF	

**BIOCHEMISTRY**

MEDI WHEEL MALE ABOVE 40 YRS

**HbA1C - GLYCOSYLATED HAEMOGLOBIN BY HPLC. ( WHOLE BLOOD-EDTA)**

TEST NAME	RESULT	UNIT	BIOLOGICAL REFERENCE INTERVAL	METHOD
HbA1C, GLYCOSYLATED HEMOGLOBIN	5.8	%	≤5.6:Non diabetic	HPLC
ESTIMATED AVERAGE GLUCOSE	119.8	mg/dL		CALCULATION

Interpretation:

ADA -2020 guidelines (Diabetes Care)

Diagnosis	FPG (mg/dL)	Plasma Glucose 02 Hrs 75 grams glucose Load(mg/dL)	Random Plasma glucose (mg/dL)	HbA1C (%)
Diabetes	≥ 126	≥ 200	≥ 200 (with classic clinical symptoms of hyperglycemia)	≥ 6.5
Pre-Diabetes	100 - 125	140 - 199	NA	5.7-6.4

Note :

1. Fasting is defined as no calorie intake of atleast 8 hours
2. HbA1C test performed using NGSP Certified method and standardised to DCCT assay.

**GLUCOSE - FASTING ( PLASMA NAF)**

TEST NAME	RESULT	UNIT	BIOLOGICAL REFERENCE INTERVAL	METHOD
GLUCOSE, FASTING	98	mg/dL	70 - 100	Hexokinase

Interpretation:

ADA -2020 guidelines (Diabetes Care)

Diagnosis	FPG (mg/dL)	Plasma Glucose 02 Hrs 75 grams glucose Load(mg/dL)	Random Plasma glucose (mg/dL)	HbA1C (%)
			≥ 200 (with classic	



Name of Patient : Mr. P HANUMAN REDDY	URNo. : DPET.0000016394
Age/Gender : 45 Y 0 M 0 D /M	PVNo. : DKMPOPV77349
Patient Location : Quthbullapur Mandal	Specimen Drawn On : 05/Jan/2024 00:00:00
Collection Centre : MEDI WHEEL	Specimen Received On : 05/Jan/2024 09:40:33
Ref. Doctor : Dr.SELF	Report Issued On : 05/Jan/2024 10:54:57
Referral Lab No. :	Report Status : Final Report
Sample Type : PLASMA NAF	

**BIOCHEMISTRY**

MEDI WHEEL MALE ABOVE 40 YRS

Diabetes	≥ 126	≥ 200	clinical symptoms of hyperglycemia)	≥ 6.5
Pre-Diabetes	100 - 125	140 - 199	NA	5.7-6.4

Note :

1. Fasting is defined as no calorie intake of atleast 8 hours
2. HbA1C test performed using NGSP Certified method and standardised to DCCT assay.

*Narell*

**B NARENDRA BABU**  
BIOCHEMIST

*V. Shireesha*

**DR SHIREESHA**  
CONSULTANT BIOCHEMIST



SIN No:BI00531519,BI00531517

This test has been performed at Megsan Diagnostics, Hyderabad.

**MEGSAN DIAGNOSTICS PVT LTD**

Page 4 of 14

Sy.No.1,Hi-Tension Road, Pet Basheerabad, suchitra Quthbullapur Mandal, beside spg grand hotel, Hyderabad, Telangana 500055



Name of Patient : Mr. P HANUMAN REDDY	URNo. : DPET.0000016394
Age/Gender : 45 Y 0 M 0 D /M	PVNo. : DKMPOPV77349
Patient Location : Quthbullapur Mandal	Specimen Drawn On : 05/Jan/2024 00:00:00
Collection Centre : MEDI WHEEL	Specimen Received On : 05/Jan/2024 09:41:01
Ref. Doctor : Dr.SELF	Report Issued On : 05/Jan/2024 10:47:35
Referral Lab No. :	Report Status : Final Report
Sample Type : SERUM	

**BIOCHEMISTRY**

MEDI WHEEL MALE ABOVE 40 YRS

**LIPID PROFILE ( SERUM)**

TEST NAME	RESULT	UNIT	BIOLOGICAL REFERENCE INTERVAL	METHOD
TOTAL CHOLESTEROL	222	mg/dL	Desirable:< 200 Borderline:200-239 Undesirable: ≥ 240	CHOD-POD
TRIGLYCERIDES	111.00	mg/dL	Desirable Normal: <150 Borderline high: 150-199 High: 200-500 Very high: >500	GPO-POD
HDL CHOLESTEROL	64.10	mg/dL	Desirable Level: >60 Optimal: 40-59 Undesirable: <40	Enzymatic Immunoinhibition
LDL CHOLESTEROL	136.2	mg/dL	Optimal: <100 Near optimal: 100-129 Borderline high :130-159 High :160-189 Very high :>190	Calculated
VLDL CHOLESTEROL	22.2	mg/dL	<30	Calculated
CHOL / HDL RATIO	3.47		Low risk:3.3-4.4 Average risk:4.5-7.1 Moderate risk:7.2-11.0	Calculated

*Nareel*

**B NARENDRA BABU**  
BIOCHEMIST

*V. Shireesha*

**DR SHIREESHA**  
CONSULTANT BIOCHEMIST



SIN No:BI00531520

This test has been performed at Megsan Diagnostics, Hyderabad.

**MEGSAN DIAGNOSTICS PVT LTD**

Page 5 of 14

Sy.No.1,Hi-Tension Road, Pet Basheerabad, suchitra Quthbullapur Mandal, beside spg grand hotel, Hyderabad, Telangana 500055



Name of Patient : Mr. P HANUMAN REDDY	URNo. : DPET.0000016394
Age/Gender : 45 Y 0 M 0 D /M	PVNo. : DKMPOPV77349
Patient Location : Quthbullapur Mandal	Specimen Drawn On : 05/Jan/2024 11:41:39
Collection Centre : MEDI WHEEL	Specimen Received On : 05/Jan/2024 12:28:06
Ref. Doctor : Dr.SELF	Report Issued On : 05/Jan/2024 13:19:27
Referral Lab No. :	Report Status : Final Report
Sample Type : NAF - PLASMA	

**BIOCHEMISTRY**

MEDI WHEEL MALE ABOVE 40 YRS

**GLUCOSE - PP (POST PRANDIAL) ( NAF - PLASMA)**

TEST NAME	RESULT	UNIT	BIOLOGICAL REFERENCE INTERVAL	METHOD
GLUCOSE, POST PRANDIAL (PP), 2 HOURS	112	mg/dL	100 - 140	Hexokinase

Interpretation:

ADA -2020 guidelines (Diabetes Care)

Diagnosis	FPG (mg/dL)	Plasma Glucose 02 Hrs 75 grams glucose Load(mg/dL)	Random Plasma glucose (mg/dL)	HbA1C (%)
Diabetes	≥ 126	≥ 200	≥ 200 (with classic clinical symptoms of hyperglycemia)	≥ 6.5
Pre-Diabetes	100 - 125	140 - 199	NA	5.7-6.4

Note :

1. Fasting is defined as no calorie intake of atleast 8 hours
2. HbA1C test performed using NGSP Certified method and standardised to DCCT assay.

*Narell*

**B NARENDRA BABU**  
BIOCHEMIST

*V. Shireesha*

**DR SHIREESHA**  
CONSULTANT BIOCHEMIST



SIN No:BI00531518

This test has been performed at Megsan Diagnostics, Hyderabad.

**MEGSAN DIAGNOSTICS PVT LTD**



Name of Patient : Mr. P HANUMAN REDDY	URNo. : DPET.0000016394
Age/Gender : 45 Y 0 M 0 D /M	PVNo. : DKMPOPV77349
Patient Location : Quthbullapur Mandal	Specimen Drawn On : 05/Jan/2024 00:00:00
Collection Centre : MEDI WHEEL	Specimen Received On : 05/Jan/2024 09:41:01
Ref. Doctor : Dr.SELF	Report Issued On : 05/Jan/2024 10:47:35
Referral Lab No. :	Report Status : Final Report
Sample Type : SERUM	

**BIOCHEMISTRY**

MEDI WHEEL MALE ABOVE 40 YRS

**LIVER FUNCTION TESTS - LFT ( SERUM)**

TEST NAME	RESULT	UNIT	BIOLOGICAL REFERENCE INTERVAL	METHOD
BILIRUBIN, TOTAL	0.66	mg/dL	0.3 - 1.2	DPD
BILIRUBIN CONJUGATED (DIRECT)	0.18	mg/dL	<0.2	DPD
BILIRUBIN UNCONJUGATED (INDIRECT)	0.48	mg/dL	0.3 - 1.00	Calculated
ASPARTATE AMINOTRANSFERASE (AST/SGOT)	37	U/L	< 35	UV Kinetic, IFCC without P5P
ALKALINE PHOSPHATASE	90.74	U/L	53 - 128	IFCC –AMP buffer
ALANINE AMINOTRANSFERASE (ALT/SGPT)	64.47	U/L	< / =45	UV Kinetic, IFCC without P5P
PROTEIN, TOTAL	7.24	g/dL	6.6–8.3	Biuret, Serum Blank, End point
ALBUMIN	4.79	g/dL	3.5 - 5.2	Bromocresol Green (BCG)
GLOBULIN	2.45	g/dL	1.8 - 3.6	Calculated
A/G RATIO	2.0		0.8 - 2.0	Calculated

*Narend*

**B NARENDRA BABU**  
BIOCHEMIST

*V. Shireesha*

**DR SHIREESHA**  
CONSULTANT BIOCHEMIST



SIN No:BI00531520

This test has been performed at Megsan Diagnostics, Hyderabad.

**MEGSAN DIAGNOSTICS PVT LTD**

Page 7 of 14

Sy.No.1,Hi-Tension Road, Pet Basheerabad, suchitra Quthbullapur Mandal, beside spg grand hotel, Hyderabad, Telangana 500055





Name of Patient : Mr. P HANUMAN REDDY	URNo. : DPET.0000016394
Age/Gender : 45 Y 0 M 0 D /M	PVNo. : DKMPOPV77349
Patient Location : Quthbullapur Mandal	Specimen Drawn On : 05/Jan/2024 00:00:00
Collection Centre : MEDI WHEEL	Specimen Received On : 05/Jan/2024 09:41:01
Ref. Doctor : Dr.SELF	Report Issued On : 05/Jan/2024 10:47:35
Referral Lab No. :	Report Status : Final Report
Sample Type : SERUM	

**BIOCHEMISTRY**

MEDI WHEEL MALE ABOVE 40 YRS

**KIDNEY FUNCTION TEST(KFT) ( SERUM)**

TEST NAME	RESULT	UNIT	BIOLOGICAL REFERENCE INTERVAL	METHOD
URIC ACID	7.50	mg/dL	3.5-7.2	Uricase PAP
BLOOD UREA NITROGEN	7	mg/dL	7.9 - 20.2	Calculated
CREATININE	0.88	mg/dL	0.8 - 1.3	Modified Jaffe, Kinetic
UREA	14.30	mg/dL	17 - 43	Urease
SODIUM	139	mmol/L	136-146	ISE (Indirect)
POTASSIUM	3.8	mmol/L	3.5 - 5.1	ISE (Indirect)
CHLORIDE	105	mmol/L	101 - 109	ISE (Indirect)

*Narell*

**B NARENDRA BABU**  
BIOCHEMIST

*V. Shireesha*

**DR SHIREESHA**  
CONSULTANT BIOCHEMIST



SIN No:BI00531520

This test has been performed at Megsan Diagnostics, Hyderabad.

**MEGSAN DIAGNOSTICS PVT LTD**

Page 8 of 14

Sy.No.1,Hi-Tension Road, Pet Basheerabad, suchitra Quthbullapur Mandal, beside spg grand hotel, Hyderabad, Telangana 500055



Name of Patient : Mr. P HANUMAN REDDY	URNo. : DPET.0000016394
Age/Gender : 45 Y 0 M 0 D /M	PVNo. : DKMPOPV77349
Patient Location : Quthbullapur Mandal	Specimen Drawn On : 05/Jan/2024 00:00:00
Collection Centre : MEDI WHEEL	Specimen Received On : 05/Jan/2024 10:48:15
Ref. Doctor : Dr.SELF	Report Issued On : 05/Jan/2024 12:05:02
Referral Lab No. :	Report Status : Final Report
Sample Type : URINE	

**BIOCHEMISTRY**

MEDI WHEEL MALE ABOVE 40 YRS

**FASTING URINE SUGAR ( URINE)**

TEST NAME	RESULT	UNIT	BIOLOGICAL REFERENCE INTERVAL	METHOD
FASTING URINE SUGAR	Nil			

*Nareel*

**B NARENDAR BABU**  
MICROBIOLOGIST

*V. Shireesha*

**DR SHIREESHA**  
CONSULTANT BIOCHEMIST



SIN No:BI00531516

This test has been performed at Megsan Diagnostics, Hyderabad.

**MEGSAN DIAGNOSTICS PVT LTD**

Name of Patient : Mr. P HANUMAN REDDY	URNo. : DPET.0000016394
Age/Gender : 45 Y 0 M 0 D /M	PVNo. : DKMPOPV77349
Patient Location : Quthbullapur Mandal	Specimen Drawn On : 05/Jan/2024 00:00:00
Collection Centre : MEDI WHEEL	Specimen Received On : 05/Jan/2024 09:44:26
Ref. Doctor : Dr.SELF	Report Issued On : 05/Jan/2024 11:13:31
Referral Lab No. :	Report Status : Final Report
Sample Type : WHOLE BLOOD-K2 EDTA	

### HAEMATOLOGY

MEDI WHEEL MALE ABOVE 40 YRS

#### BLOOD GROUPING AND RH TYPING (ABO AND RH) ( WHOLE BLOOD-K2 EDTA)

TEST NAME	RESULT	UNIT	BIOLOGICAL REFERENCE INTERVAL	METHOD
BLOOD GROUP ABO & Rh Typing	"B" +ve (POSITIVE)	NA	NA	Agglutination



SIN No:HE00169015

This test has been performed at Megsan Diagnostics, Hyderabad.

**MEGSAN DIAGNOSTICS PVT LTD**

  
**Dr. SHIRIN PRATIMA**  
 Consultant Pathologist

Page 10 of 14

Sy.No.1,Hi-Tension Road, Pet Basheerabad, suchitra Quthbullapur Mandal, beside spg grand hotel, Hyderabad, Telangana 500055



Name of Patient : Mr. P HANUMAN REDDY	URNo. : DPET.0000016394
Age/Gender : 45 Y 0 M 0 D /M	PVNo. : DKMPOPV77349
Patient Location : Quthbullapur Mandal	Specimen Drawn On : 05/Jan/2024 00:00:00
Collection Centre : MEDI WHEEL	Specimen Received On : 05/Jan/2024 09:44:26
Ref. Doctor : Dr.SELF	Report Issued On : 05/Jan/2024 11:13:31
Referral Lab No. :	Report Status : Final Report
Sample Type : WHOLE BLOOD-K2 EDTA	

**HAEMATOLOGY**

MEDI WHEEL MALE ABOVE 40 YRS

CBC WITH ESR ( WHOLE BLOOD-K2 EDTA)

TEST NAME	RESULT	UNIT	BIOLOGICAL REFERENCE INTERVAL	METHOD
HAEMOGLOBIN	14.8	g/dL	13.0 - 17.0	Photometric Measurements
RBC	4.82	Million/cu.mm	4.5 - 5.5	Coulter Principle
PCV	43	%	40-50	Calculated
MCV	89.2	fL	83-101	Derived from RBC Histogram
MCH	30.70	pg	27-32	Calculated
MCHC	34.50	g/dL	31.5-34.5	Calculated
R.D.W-CV	12.3	%	11.6-14	Calculated
WBC	5,300	cells/cu.mm	4000-10000	Coulter Principle

DIFFERENTIAL LEUCOCYTIC COUNT(Microscopic)

NEUTROPHILS	55.7	%	40-80	VCS
LYMPHOCYTES	37	%	20-40	VCS
MONOCYTES	5.1	%	2-10	VCS
EOSINOPHILS	1.9	%	1-6	VCS
BASOPHILS	0.2	%	<1-2	VCS

ABSOLUTE LEUCOCYTE COUNT

NEUTROPHILS.	3.0	x10 <sup>9</sup> /L	2.0 - 7.0	Calculated
LYMPHOCYTES.	2.0	x10 <sup>9</sup> /L	1.0 - 3.0	Calculated
MONOCYTES.	0.3	x10 <sup>9</sup> /L	0.2 - 1.1	Calculated
EOSINOPHILS.	0.1	x10 <sup>9</sup> /L	0.02 - 0.5	Calculated
BASOPHILS.	0.0	x10 <sup>9</sup> /L	0.02 - 0.1	Calculated
PLATELET COUNT	319,000	cells/cu.mm	150000-410000	Coulter Principle

MICROSCOPIC BLOOD PICTURE

RBC Morphology	Normocytic normochromic
WBC Morphology	Within normal limits
PLATELET Morphology	Adequate
Hemoparasites	Nil
Impression	Normocytic normochromic blood picture



Name of Patient	: Mr. P HANUMAN REDDY	URNo.	: DPET.0000016394
Age/Gender	: 45 Y 0 M 0 D /M	PVNo.	: DKMPOPV77349
Patient Location	: Quthbullapur Mandal	Specimen Drawn On	: 05/Jan/2024 00:00:00
Collection Centre	: MEDI WHEEL	Specimen Received On	: 05/Jan/2024 09:44:26
Ref. Doctor	: Dr.SELF	Report Issued On	: 05/Jan/2024 11:13:31
Referral Lab No.	:	Report Status	: Final Report
Sample Type	: WHOLE BLOOD-K2 EDTA		

**HAEMATOLOGY**

MEDI WHEEL MALE ABOVE 40 YRS

Advise	Correlate clinically
<p><b>Note :</b></p> <p>These Results are generated by a fully automated Haematology analyzer and the differential count is computed from a total of several thousand cells, therefore the diffenrential counts appears in decimalized numbers.</p>	

ERYTHROCYTE SEDIMENTATION RATE (ESR)	9	mm/hr	0 - 15	Modified Westergren
-----------------------------------------	---	-------	--------	------------------------



SIN No:HE00169015

This test has been performed at Megsan Diagnostics, Hyderabad.

**MEGSAN DIAGNOSTICS PVT LTD**

**Dr. SHIRIN PRATIMA**  
Consultant Pathologist

Name of Patient	: Mr. P HANUMAN REDDY	URNo.	: DPET.0000016394
Age/Gender	: 45 Y 0 M 0 D /M	PVNo.	: DKMPOPV77349
Patient Location	: Quthbullapur Mandal	Specimen Drawn On	: 05/Jan/2024 00:00:00
Collection Centre	: MEDI WHEEL	Specimen Received On	: 05/Jan/2024 10:48:35
Ref. Doctor	: Dr.SELF	Report Issued On	: 05/Jan/2024 11:13:19
Referral Lab No.	:	Report Status	: Final Report
Sample Type	: URINE		

**CLINICAL PATHOLOGY**

MEDI WHEEL MALE ABOVE 40 YRS

**COMPLETE URINE EXAMINATION (CUE) ( URINE)**

TEST NAME	RESULT	UNIT	BIOLOGICAL REFERENCE INTERVAL	METHOD
<b>PHYSICAL EXAMINATION</b>				
Colour	PALE YELLOW	NA	Pale Yellow	Visual
Appearance	CLEAR	NA	Clear	Visual
<b>CHEMICAL EXAMINATION</b>				
Glucose	NEGATIVE			
Bilirubin	NEGATIVE	NA	Negative	Dichloroaniline diazonium
Ketones	NEGATIVE	NA	Negative	Sodium Nitroprusside
SP. Gravity	1.015	NA	1.003 - 1.030	Bromothymol Blue
Blood	NEGATIVE	NA	Absent	Peroxidase
pH	6.5	NA	7.2 - 7.8	Methyl red +, Bromothymol Blue
Protein	NEGATIVE	NA	Negative	Tetrabromophenol Blue
Urobilinogen	0.20	E.U/dl	up to 1.0	Dimethylaminobenzaldehyde
Nitrite	NEGATIVE	NA	Negative	Diazonium+ tetrahydrobenzo quinolinol
Leucocyte	NEGATIVE	NA	Negative	3hydroxy 5phenylpyrrole+diazonium
<b>MICROSCOPIC EXAMINATION</b>				
Pus cells	2-4	/HPF	0 - 5	Microscopy
Epithelial cells	1-2	/HPF	0 - 5	Microscopy
RBC	NIL	/HPF	0-2	Microscopy
Casts	NIL	/LPF	Nil	Microscopy
Crystals	NIL	NA	Nil	Microscopy
Others	NIL			Microscopy

  
**Dr. SHIRIN PRATIMA**  
 Consultant Pathologist

SIN No:CP00063148

 This test has been performed at Megsan Diagnostics, Hyderabad.  
**MEGSAN DIAGNOSTICS PVT LTD**

Page 13 of 14

Sy.No.1,Hi-Tension Road, Pet Basheerabad, suchitra Quthbullapur Mandal, beside spg grand hotel, Hyderabad, Telangana 500055

Free Home Collection 1800 120 303 303/91213 77123

www.megsandiagnosics.com

Name of Patient : Mr. P HANUMAN REDDY	URNo. : DPET.0000016394
Age/Gender : 45 Y 0 M 0 D /M	PVNo. : DKMPOPV77349
Patient Location : Quthbullapur Mandal	Specimen Drawn On : 05/Jan/2024 11:41:39
Collection Centre : MEDI WHEEL	Specimen Received On : 05/Jan/2024 12:59:25
Ref. Doctor : Dr.SELF	Report Issued On : 05/Jan/2024 18:39:33
Referral Lab No. :	Report Status : Final Report
Sample Type : URINE	

**CLINICAL PATHOLOGY**

MEDI WHEEL MALE ABOVE 40 YRS

## URINE GLUCOSE POST POSTPRANDIAL ( URINE)

TEST NAME	RESULT	UNIT	BIOLOGICAL REFERENCE INTERVAL	METHOD
URINE GLUCOSE POST POSTPRANDIAL	NIL			

\*\*\* End Of Report \*\*\*



SIN No:CP00063150

This test has been performed at Megsan Diagnostics, Hyderabad.

**MEGSAN DIAGNOSTICS PVT LTD**
  
**Dr. SHIRIN PRATIMA**  
 Consultant Pathologist

Page 14 of 14

Sy.No.1,Hi-Tension Road, Pet Basheerabad, suchitra Quthbullapur Mandal, beside spg grand hotel, Hyderabad, Telangana 500055