



| | | | |
|---------------|--------------------|--------------|--------------------|
| NAME | MRS Smriti JAISWAL | STUDY DATE | 09/12/2023 12:18PM |
| AGE / SEX | 34 y / F | HOSPITAL NO. | MH011543181 |
| ACCESSION NO. | R6523191 | MODALITY | US |
| REPORTED ON | 09/12/2023 3:33PM | REFERRED BY | Health Check MHD |

USG WHOLE ABDOMEN

Results:

Liver is normal in size (~12.7 cm) and echopattern. No focal intra-hepatic lesion is detected. Intra-hepatic biliary radicals are not dilated. Portal vein is normal in calibre.

Gall bladder appears echofree with normal wall thickness.
Common bile duct is normal in calibre.

Pancreas is normal in size and echopattern.

Spleen is normal in size (~7.5 cm) and echopattern.

Right kidney is contracted and measures ~5.6 x 2.0 cm.

Left kidney is normal in position, size (~10.7 x 4.9 cm) and outline.

Cortico-medullary differentiation of both kidneys is maintained. Central sinus echoes are compact. No focal lesion or calculus seen. Bilateral pelvicalyceal systems are not dilated.

Urinary bladder is normal in wall thickness with clear contents. No significant intra or extraluminal mass is seen.

Uterus is retroflexed. It is normal in size. Myometrial echogenicity appears uniform. Endometrium is central. ET measures ~11.3 mm. **Small intramural fibroid is seen in anterior wall , measuring ~14 x 12 mm.**

Bilateral ovaries are normal in size and echopattern.

No significant free fluid is detected.

IMPRESSION:

- **Contracted right kidney.**
- **Retroflexed uterus with small anterior wall intramural fibroid.**

Kindly correlate clinically.



NABH Accredited Hospital
H-2019-0640/09/06/2019-08/06/2022



NABL Accredited Hospital
MC/3228/04/09/2019-03/09/2021



Awarded Emergency Excellence Services
E-2019-0026/27/07/2019-26/07/2021



Awarded Nursing Excellence Services
N-2019-0113/27/07/2019-26/07/2021



Awarded Clean & Green Hospital
IND18.6278/05/12/2018- 04/12/2019

Human Care Medical Charitable Trust



Sector-6, Dwarka, New Delhi 110 075

GST: 07AAAAH3917LIZM PAN NO: AAAAH3917L

| | | | |
|---------------|--------------------|--------------|--------------------|
| NAME | MRS Smriti JAISWAL | STUDY DATE | 09/12/2023 12:18PM |
| AGE / SEX | 34 y / F | HOSPITAL NO. | MH011543181 |
| ACCESSION NO. | R6523191 | MODALITY | US |
| REPORTED ON | 09/12/2023 3:33PM | REFERRED BY | Health Check MHD |

Dr. Abhinav Pratap Singh MBBS, DNB DMC No.58170

ASSOCIATE CONSULTANT

*****End Of Report*****



NABH Accredited Hospital
H-2019-0640/09/06/2019-08/06/2022



NABL Accredited Hospital
MC/3228/04/09/2019-03/09/2021



Awarded Emergency Excellence Services
E-2019-0026/27/07/2019-26/07/2021



Awarded Nursing Excellence Services
N-2019-0113/27/07/2019-26/07/2021



Awarded Clean & Green Hospital
IND18.6278/05/12/2018- 04/12/2019

www.manipalhospitals.com E info@manipalhospitals.com P +91 11 4967 4967
Home sample collection: +91 74 2876 9482 Pharmacy Home Delivery: +91 84 4848 6472

Managed by Manipal Hospital (Dwarka) Private Limited



| | | | |
|---------------|--------------------|--------------|--------------------|
| NAME | MRS Smriti JAISWAL | STUDY DATE | 09/12/2023 10:00AM |
| AGE / SEX | 34 y / F | HOSPITAL NO. | MH011543181 |
| ACCESSION NO. | R6523192 | MODALITY | CR |
| REPORTED ON | 09/12/2023 2:38PM | REFERRED BY | Health Check MHD |

X-RAY CHEST – PA VIEW

Positional rotation seen.

Cardia appears normal.

Lung fields appear normal on both sides.

Both costophrenic angles appear normal.

Both domes of the diaphragm appear normal.

Bony cage appear normal.

IMPRESSION: No significant abnormality noted.

Kindly correlate clinically.

Dr. Simran Singh DNB, FRCR(UK) DMC NO.36404

CONSULTANT RADIOLOGIST

*******End Of Report*******



NABH Accredited Hospital
H-2019-0640/09/06/2019-08/06/2022



NABL Accredited Hospital
MC/3228/04/09/2019-03/09/2021



Awarded Emergency Excellence Services
E-2019-0026/27/07/2019-26/07/2021



Awarded Nursing Excellence Services
N-2019-0113/27/07/2019-26/07/2021



Awarded Clean & Green Hospital
IND18.6278/05/12/2018- 04/12/2019

www.manipalhospitals.com E info@manipalhospitals.com P +91 11 4967 4967

Home sample collection: +91 74 2876 9482 Pharmacy Home Delivery: +91 84 4848 6472

11543181

smriti

12/9/2023 9:55:37 AM

34 Years

Female

Rate 85 . Sinus rhythm.....normal P axis, V-rate 50- 99
 . Borderline short PR interval.....PR int <120mS
 PR 116 . RSR' in V1 or V2, right VCD or RVH.....QRS area positive & R' V1/V2
 QRSD 89
 QT 334
 QTc 398

--AXIS--

P 14
 QRS 31
 T -10

- OTHERWISE NORMAL ECG -

12 Lead; Standard Placement

Unconfirmed Diagnosis

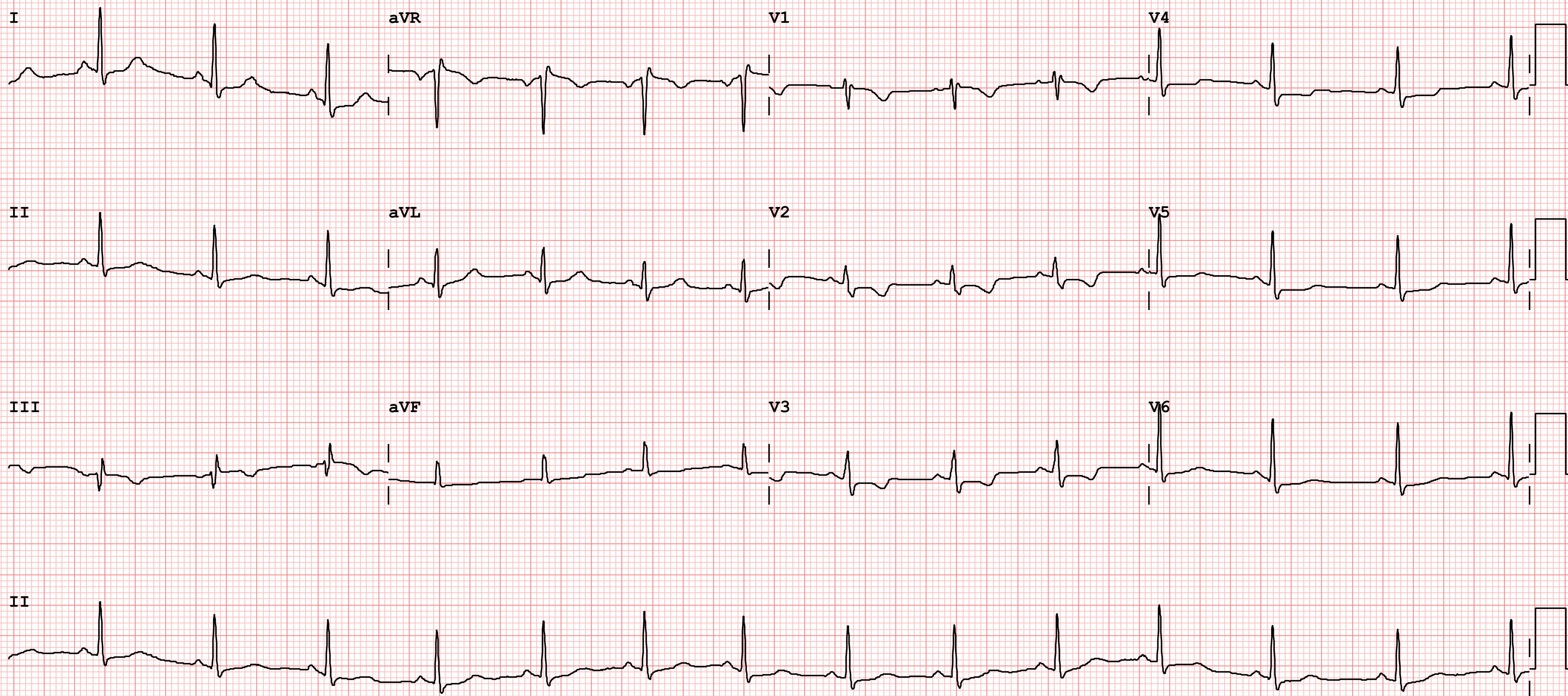

Human Care Medical Charitable Trust

Registered Office: Sector-6, Dwarka, New Delhi 110 075

Department Of Laboratory Medicine

Name : MRS SMRITI JAISWAL **Age** : 34 Yr(s) Sex :Female
Registration No : MH011543181 **Lab No** : 32231203993
Patient Episode : H03000058505 **Collection Date** : 09 Dec 2023 09:30
Referred By : HEALTH CHECK MHD **Reporting Date** : 09 Dec 2023 16:28
Receiving Date : 09 Dec 2023 11:05

BIOCHEMISTRY

THYROID PROFILE, Serum

Specimen Type : Serum

| | | | |
|-------------------------------------|-------|--------|----------------|
| T3 - Triiodothyronine (ECLIA) | 1.240 | ng/ml | [0.800-2.040] |
| T4 - Thyroxine (ECLIA) | 6.770 | µg/dl | [5.500-11.000] |
| Thyroid Stimulating Hormone (ECLIA) | 2.760 | µIU/mL | [0.340-4.250] |

1st Trimester:0.6 - 3.4 micIU/mL
2nd Trimester:0.37 - 3.6 micIU/mL
3rd Trimester:0.38 - 4.04 micIU/mL

Note : TSH levels are subject to circadian variation, reaching peak levels between 2-4.a.m.and at a minimum between 6-10 pm.Factors such as change of seasons hormonal fluctuations,Ca or Fe supplements,high fibre diet,stress and illness affect TSH results.

* References ranges recommended by the American Thyroid Association

- 1) Thyroid. 2011 Oct;21(10):1081-125.PMID .21787128
- 2) <http://www.thyroid-info.com/articles/tsh-fluctuating.html>

Page 1 of 9



Human Care Medical Charitable Trust

Registered Office: Sector-6, Dwarka, New Delhi 110 075

Department Of Laboratory Medicine

Name : MRS SMRITI JAISWAL **Age** : 34 Yr(s) Sex :Female
Registration No : MH011543181 **Lab No** : 32231203993
Patient Episode : H03000058505 **Collection Date** : 09 Dec 2023 09:30
Referred By : HEALTH CHECK MHD **Reporting Date** : 09 Dec 2023 13:17
Receiving Date : 09 Dec 2023 11:05

BIOCHEMISTRY

Lipid Profile (Serum)

| | | | |
|---|-----|-------|--|
| TOTAL CHOLESTEROL (CHOD/POD) | 136 | mg/dl | [<200] Moderate risk:200-239 High risk:>240 |
| TRIGLYCERIDES (GPO/POD) | 92 | mg/dl | [<150] Borderline high:151-199 High: 200 - 499 Very high:>500 |
| HDL - CHOLESTEROL (Direct) Methodology: Homogenous Enzymatic | 58 | mg/dl | [30-60] |
| VLDL - Cholesterol (Calculated) | 18 | mg/dl | [10-40] |
| (CALCULATED) LDL- CHOLESTEROL | 60 | mg/dl | [<100] Near/Above optimal-100-129 Borderline High:130-159 High Risk:160-189 |
| T.Chol/HDL.Chol ratio | 2.3 | | <4.0 Optimal 4.0-5.0 Borderline >6 High Risk |
| LDL.CHOL/HDL.CHOL Ratio | 1.0 | | <3 Optimal 3-4 Borderline >6 High Risk |

Note:
Reference ranges based on ATP III Classifications.
Recommended to do fasting Lipid Profile after a minimum of 8 hours of overnight fasting.

Technical Notes:
Lipid profile is a panel of blood tests that serves as initial broad medical screening tool for abnormalities in lipids, the results of these tests can identify certain genetic

Page 2 of 9

Human Care Medical Charitable Trust

Registered Office: Sector-6, Dwarka, New Delhi 110 075

Department Of Laboratory Medicine

Name : MRS SMRITI JAISWAL **Age** : 34 Yr(s) Sex :Female
Registration No : MH011543181 **Lab No** : 32231203993
Patient Episode : H03000058505 **Collection Date** : 09 Dec 2023 09:30
Referred By : HEALTH CHECK MHD **Reporting Date** : 09 Dec 2023 13:17
Receiving Date : 09 Dec 2023 11:05

BIOCHEMISTRY

diseases and determine approximate risks for cardiovascular disease, certain forms of pancreatitis and other diseases.

| Test Name | Result | Unit | Biological Ref. Interval |
|------------------------------------|--------------|------------|--------------------------|
| LIVER FUNCTION TEST (Serum) | | | |
| BILIRUBIN-TOTAL (Diazonium Ion) | 0.44 | mg/dl | [0.10-1.20] |
| BILIRUBIN - DIRECT (Diazotization) | 0.20 | mg/dl | [0.00-0.30] |
| BILIRUBIN - INDIRECT (Calculated) | 0.24 | mg/dl | [0.20-1.00] |
| SGOT/ AST (UV without P5P) | 20.7 | U/L | [10.0-35.0] |
| SGPT/ ALT (UV without P5P) | 16.7 | U/L | [0.0-33.0] |
| ALP (p-NPP, kinetic) * | 117 # | U/L | [37-98] |
| TOTAL PROTEIN (Biuret) | 8.1 | g/dl | [6.0-8.2] |
| SERUM ALBUMIN (BCG-dye) | 4.7 | g/dl | [3.5-5.2] |
| SERUM GLOBULIN (Calculated) | 3.4 | g/dl | [1.8-3.4] |
| ALB/GLOB (A/G) Ratio(Calculated) | 1.38 | | [1.10-1.80] |

Technical Notes:

Liver function test aids in diagnosis of various pre hepatic, hepatic and post hepatic causes of dysfunction like hemolytic anemia's, viral and alcoholic hepatitis and cholestasis of obstructive causes.

Page 3 of 9



Human Care Medical Charitable Trust

Registered Office: Sector-6, Dwarka, New Delhi 110 075

Department Of Laboratory Medicine

Name : MRS SMRITI JAISWAL **Age** : 34 Yr(s) Sex :Female
Registration No : MH011543181 **Lab No** : 32231203993
Patient Episode : H03000058505 **Collection Date** : 09 Dec 2023 09:30
Referred By : HEALTH CHECK MHD **Reporting Date** : 09 Dec 2023 13:15
Receiving Date : 09 Dec 2023 11:05

BIOCHEMISTRY

| Test Name | Result | Unit | Biological Ref. Interval |
|-----------------------------------|--------|-----------------|--------------------------|
| KIDNEY PROFILE (Serum) | | | |
| BUN (Urease/GLDH) | 6.00 | mg/dl | [6.00-20.00] |
| SERUM CREATININE (Jaffe's method) | 0.67 | mg/dl | [0.60-1.40] |
| SERUM URIC ACID (Uricase) | 5.2 | mg/dl | [2.6-6.0] |
| SERUM CALCIUM (NM-BAPTA) | 9.85 | mg/dl | [8.00-10.50] |
| SERUM PHOSPHORUS (Molybdate, UV) | 2.8 | mg/dl | [2.5-4.5] |
| SERUM SODIUM (ISE) | 137.0 | mmol/l | [134.0-145.0] |
| SERUM POTASSIUM (ISE) | 4.86 | mmol/l | [3.50-5.20] |
| SERUM CHLORIDE (ISE Indirect) | 101.3 | mmol/L | [95.0-105.0] |
| eGFR | 115.1 | ml/min/1.73sq.m | [>60.0] |

Technical Note

eGFR which is primarily based on Serum Creatinine is a derivation of CKD-EPI 2009 equation normalized to 1.73 sq.m BSA and is not applicable to individuals below 18 years. eGFR tends to be less accurate when Serum Creatinine estimation is indeterminate e.g. patients at extremes of muscle mass, on unusual diets etc. and samples with severe Hemolysis / Icterus / Lipemia.

Page 4 of 9

-----END OF REPORT-----

Dr.Himansha Pandey



Human Care Medical Charitable Trust

Registered Office: Sector-6, Dwarka, New Delhi 110 075

Department Of Laboratory Medicine

Name : MRS SMRITI JAISWAL **Age** : 34 Yr(s) Sex :Female
Registration No : MH011543181 **Lab No** : 32231203994
Patient Episode : H03000058505 **Collection Date** : 09 Dec 2023 14:22
Referred By : HEALTH CHECK MHD **Reporting Date** : 09 Dec 2023 17:27
Receiving Date : 09 Dec 2023 15:45

BIOCHEMISTRY

Specimen Type : Plasma

PLASMA GLUCOSE - PP

Plasma GLUCOSE - PP (Hexokinase) 120 mg/dl [70-140]

Note : Conditions which can lead to lower postprandial glucose levels as compared to fasting glucose are excessive insulin release, rapid gastric emptying, brisk glucose absorption , post exercise

Specimen Type : Serum/Plasma

Plasma GLUCOSE-Fasting (Hexokinase) 98 mg/dl [74-106]

Page 5 of 9

-----END OF REPORT-----

Dr.Himansha Pandey

Human Care Medical Charitable Trust

Registered Office: Sector-6, Dwarka, New Delhi 110 075

Department Of Laboratory Medicine

Name : MRS SMRITI JAISWAL **Age** : 34 Yr(s) Sex :Female
Registration No : MH011543181 **Lab No** : 33231202542
Patient Episode : H03000058505 **Collection Date** : 09 Dec 2023 09:29
Referred By : HEALTH CHECK MHD **Reporting Date** : 09 Dec 2023 12:58
Receiving Date : 09 Dec 2023 10:48

HAEMATOLOGY

ERYTHROCYTE SEDIMENTATION RATE (Automated) Specimen-Whole Blood

ESR **21.0 #** **mm/1sthour** **[0.0-20.0]**

Interpretation :

Erythrocyte sedimentation rate (ESR) is a non-specific phenomena and is clinically useful in the diagnosis and monitoring of disorders associated with an increased production of acute phase reactants (e.g. pyogenic infections, inflammation and malignancies). The ESR is increased in pregnancy from about the 3rd month and returns to normal by the 4th week postpartum.

ESR is influenced by age, sex, menstrual cycle and drugs (eg. corticosteroids, contraceptives).

It is especially low (0 -1mm) in polycythemia, hypofibrinogenemia or congestive cardiac failure and when there are abnormalities of the red cells such as poikilocytosis, spherocytosis or sickle cells.

| Test Name | Result | Unit | Biological Ref. Interval |
|---|-----------------|---------------|--------------------------|
| COMPLETE BLOOD COUNT (EDTA Blood) | | | |
| WBC Count (Flow cytometry) | 5310 | /cu.mm | [4000-10000] |
| RBC Count (Impedence) | 4.40 | million/cu.mm | [3.80-4.80] |
| Haemoglobin (SLS Method) | 12.9 | g/dL | [12.0-15.0] |
| Haematocrit (PCV) (RBC Pulse Height Detector Method) | 41.7 | % | [36.0-46.0] |
| MCV (Calculated) | 94.8 | fL | [83.0-101.0] |
| MCH (Calculated) | 29.3 | pg | [25.0-32.0] |
| MCHC (Calculated) | 30.9 # | g/dL | [31.5-34.5] |
| Platelet Count (Impedence) | 149000 # | /cu.mm | [150000-410000] |
| RDW-CV (Calculated) | 12.9 | % | [11.6-14.0] |
| DIFFERENTIAL COUNT | | | |
| Neutrophils (Flowcytometry) | 53.8 | % | [40.0-80.0] |
| Lymphocytes (Flowcytometry) | 34.7 | % | [20.0-40.0] |

Page 6 of 9

Human Care Medical Charitable Trust

Registered Office: Sector-6, Dwarka, New Delhi 110 075

Department Of Laboratory Medicine

Name : MRS SMRITI JAISWAL **Age** : 34 Yr(s) Sex :Female
Registration No : MH011543181 **Lab No** : 33231202542
Patient Episode : H03000058505 **Collection Date** : 09 Dec 2023 09:29
Referred By : HEALTH CHECK MHD **Reporting Date** : 09 Dec 2023 12:44
Receiving Date : 09 Dec 2023 10:48

HAEMATOLOGY

| | | | |
|--|--------------|--------|---------------------------|
| Monocytes (Flowcytometry) | 10.0 | % | [2.0-10.0] |
| Eosinophils (Flowcytometry) | 0.9 # | % | [1.0-6.0] |
| Basophils (Flowcytometry) | 0.6 # | % | [1.0-2.0] |
| IG | 0.00 | % | |
| Neutrophil Absolute(Flourescence flow cytometry) | 2.9 | /cu mm | [2.0-7.0]x10 ³ |
| Lymphocyte Absolute(Flourescence flow cytometry) | 1.8 | /cu mm | [1.0-3.0]x10 ³ |
| Monocyte Absolute(Flourescence flow cytometry) | 0.5 | /cu mm | [0.2-1.2]x10 ³ |
| Eosinophil Absolute(Flourescence flow cytometry) | 0.1 | /cu mm | [0.0-0.5]x10 ³ |
| Basophil Absolute(Flourescence flow cytometry) | 0.0 | /cu mm | [0.0-0.1]x10 ³ |

Complete Blood Count is used to evaluate wide range of health disorders, including anemia, infection, and leukemia. Abnormal increase or decrease in cell counts as revealed may indicate that an underlying medical condition that calls for further evaluation.

Page 7 of 9

-----END OF REPORT-----

Dr.Himansha Pandey



Human Care Medical Charitable Trust

Registered Office: Sector-6, Dwarka, New Delhi 110 075

Department Of Laboratory Medicine

Name : MRS SMRITI JAISWAL **Age** : 34 Yr(s) Sex :Female
Registration No : MH011543181 **Lab No** : 38231200720
Patient Episode : H03000058505 **Collection Date** : 09 Dec 2023 09:30
Referred By : HEALTH CHECK MHD **Reporting Date** : 09 Dec 2023 15:35
Receiving Date : 09 Dec 2023 12:20

CLINICAL PATHOLOGY

| Test Name | Result | Biological Ref. Interval |
|---|--------------|--------------------------|
| ROUTINE URINE ANALYSIS | | |
| MACROSCOPIC DESCRIPTION | | |
| Colour (Visual) | PALE YELLOW | (Pale Yellow - Yellow) |
| Appearance (Visual) | CLEAR | |
| CHEMICAL EXAMINATION | | |
| Reaction[pH] (Reflectancephotometry (Indicator Method)) | 7.0 | (5.0-9.0) |
| Specific Gravity (Reflectancephotometry (Indicator Method)) | 1.000 | (1.003-1.035) |
| Bilirubin | Negative | NEGATIVE |
| Protein/Albumin (Reflectance photometry (Indicator Method)/Manual SSA) | Negative | (NEGATIVE-TRACE) |
| Glucose (Reflectance photometry (GOD-POD/Benedict Method)) | NOT DETECTED | (NEGATIVE) |
| Ketone Bodies (Reflectance photometry (Legal's Test)/Manual Rotheras) | NOT DETECTED | (NEGATIVE) |
| Urobilinogen Reflectance photometry/Diazonium salt reaction | NORMAL | (NORMAL) |
| Nitrite Reflectance photometry/Griess test | NEGATIVE | NEGATIVE |
| Leukocytes Reflectance photometry/Action of Esterase | NIL | NEGATIVE |
| BLOOD (Reflectance photometry (peroxidase)) | NIL | NEGATIVE |
| MICROSCOPIC EXAMINATION (Manual) Method: Light microscopy on centrifuged urine | | |
| WBC/Pus Cells | 0-1 /hpf | (4-6) |
| Red Blood Cells | NIL | (1-2) |
| Epithelial Cells | 1-2 /hpf | (2-4) |
| Casts | NIL | (NIL) |
| Crystals | NIL | (NIL) |
| Bacteria | NIL | |
| Yeast cells | NIL | |

Interpretation:

Page 8 of 9

Human Care Medical Charitable Trust

Registered Office: Sector-6, Dwarka, New Delhi 110 075

Department Of Laboratory Medicine

Name : MRS SMRITI JAISWAL **Age** : 34 Yr(s) Sex :Female
Registration No : MH011543181 **Lab No** : 38231200720
Patient Episode : H03000058505 **Collection Date** : 09 Dec 2023 09:30
Referred By : HEALTH CHECK MHD **Reporting Date** : 09 Dec 2023 15:35
Receiving Date : 09 Dec 2023 12:20

CLINICAL PATHOLOGY

URINALYSIS--Routine urine analysis assists in screening and diagnosis of various metabolic , urological, kidney and liver disorders

Protein: Elevated proteins can be an early sign of kidney disease. Urinary protein excretion can also be temporarily elevated by strenuous exercise, orthostatic proteinuria, dehydration, urinary tract infections and acute illness with fever

Glucose: Uncontrolled diabetes mellitus can lead to presence of glucose in urine.

Other causes include pregnancy, hormonal disturbances, liver disease and certain medications.

Ketones: Uncontrolled diabetes mellitus can lead to presence of ketones in urine.

Ketones can also be seen in starvation, frequent vomiting, pregnancy and strenuous exercise.

Blood: Occult blood can occur in urine as intact erythrocytes or haemoglobin, which can occur in various urological, nephrological and bleeding disorders.

Leukocytes: An increase in leukocytes is an indication of inflammation in urinary tract or kidneys. Most Common cause is bacterial urinary tract infection.

Nitrite: Many bacteria give positive results when their number is high. Nitrite concentration during infection increases with length of time the urine specimen is retained in bladder prior to collection.

pH: The kidneys play an important role in maintaining acid base balance of the body. Conditions of the body producing acidosis/alkalosis or ingestion of certain type of food can affect the pH of urine.

Specific gravity: Specific gravity gives an indication of how concentrated the urine is. Increased Specific gravity is seen in conditions like dehydration, glycosuria and proteinuria while decrease Specific gravity is seen in excessive fluid intake, renal failure and diabetes insipidus.

Bilirubin: In certain liver diseases such as biliary obstruction or hepatitis, bilirubin gets excreted in urine.

Urobilinogen: Positive results are seen in liver diseases like hepatitis and cirrhosis and in case of hemolytic anemia.

Page 9 of 9

-----END OF REPORT-----

Dr.Himansha Pandey

Human Care Medical Charitable Trust

Registered Office: Sector-6, Dwarka, New Delhi 110 075

Department Of Laboratory Medicine

Name : MRS SMRITI JAISWAL **Age** : 34 Yr(s) Sex :Female
Registration No : MH011543181 **Lab No** : 31231200385
Patient Episode : H03000058505 **Collection Date** : 09 Dec 2023 09:30
Referred By : HEALTH CHECK MHD **Reporting Date** : 09 Dec 2023 11:19
Receiving Date : 09 Dec 2023 10:42

Department of Transfusion Medicine (Blood Bank)

BLOOD GROUPING, RH TYPING & ANTIBODY SCREEN (TYPE & SCREEN)
Specimen-Blood

Blood Group & Rh Typing (Agglutination by gel/tube technique)

Blood Group & Rh typing B Rh(D) Positive

Antibody Screening (Microtyping in gel cards using reagent red cells)

Cell Panel I NEGATIVE
Cell Panel II NEGATIVE
Cell Panel III NEGATIVE
Autocontrol NEGATIVE

Final Antibody Screen Result Negative

Technical Note:

ABO grouping and Rh typing is done by cell and serum grouping by microplate / gel technique. Antibody screening is done using a 3 cell panel of reagent red cells coated with Rh, Kell, Duffy, Kidd, Lewis, P, MNS, Lutheran and Xg antigens using gel technique.

Page 1 of 2

-----END OF REPORT-----



Dr Himanshu Lamba

Human Care Medical Charitable Trust

Registered Office: Sector-6, Dwarka, New Delhi 110 075

Department Of Laboratory Medicine

Name : MRS SMRITI JAISWAL **Age** : 34 Yr(s) Sex :Female
Registration No : MH011543181 **Lab No** : 32231203993
Patient Episode : H03000058505 **Collection Date** : 09 Dec 2023 09:30
Referred By : HEALTH CHECK MHD **Reporting Date** : 09 Dec 2023 16:28
Receiving Date : 09 Dec 2023 10:59

BIOCHEMISTRY

Specimen: EDTA Whole blood

HbA1c (Glycosylated Hemoglobin) 5.6 % As per American Diabetes Association (ADA) 2010 [4.0-6.5]
HbA1c in %
Non diabetic adults : < 5.7 %
Prediabetes (At Risk) : 5.7 % - 6.4 %
Diabetic Range : > 6.5 %
Methodology High-Performance Liquid Chromatography (HPLC)
Estimated Average Glucose (eAG) 114 mg/dl

Use :

1. Monitoring compliance and long-term blood glucose level control in patients with diabetes.
2. Index of diabetic control (direct relationship between poor control and development of complications).
3. Predicting development and progression of diabetic microvascular complications.

Limitations :

1. A1C values may be falsely elevated or decreased in those with chronic kidney disease.
2. False elevations may be due in part to analytical interference from carbamylated hemoglobin formed in the presence of elevated concentrations of urea, with some assays.
3. False decreases in measured A1C may occur with hemodialysis and altered red cell turnover, especially in the setting of erythropoietin treatment

References : Rao.L.V.,Michael snyder.L.(2021).Wallach's Interpretation of Diagnostic Tests. 11th Edition. Wolterkluwer. NaderRifai,Andrea Rita Horvath,Carl T.wittwer. (2018)Teitz Text book of Clinical Chemistry and Molecular Diagnostics.First edition,Elsevier,South Asia.

Page 2 of 2

-----END OF REPORT-----

Dr.Himansha Pandey

P 011 4967 4967 E info@manipalhospitals.com

Emergency 011 4040 7070

www.hcmct.in www.manipalhospitals.com/delhi/

Managed by Manipal Hospitals (Dwarka) Private Limited

Name: **SMRITI JAISWAL**

Hospital No: MH011543181

Age: 34 Sex: F

Episode No: H03000058505

Doctor: Health Check MHD

Result Date: 09 Dec 2023 16:14

Order: Tread Mill Test

EXERCISE STRESS TEST REPORT (TMT)

Findings:

Baseline ECG NSR
Premedications Nil

| | | | |
|------------------------|------------------|-------------------|-------|
| Protocol | Bruce | MPHR | 186 |
| Duration of exercise | 8 Minutes 02 sec | 85% OF MPHR | 158 |
| Reason for termination | THR achieved | METS | 10.10 |
| Peak achieved | 164 | %of MPHR achieved | 88 % |

| Stage | Time | Heart rate (bpm) | BP (mmHg) | ECG(ST/T changes/arrhythmia) | Symptoms |
|----------------|-------------|-------------------------|------------------|-------------------------------------|-----------------|
| Control | 0.00 | 86 | 120/80 | No ST-T changes seen | Nil |
| Stage 1 | 3.00 | 118 | 120/80 | No ST-T changes seen | Nil |
| Stage II | 3.00 | 137 | 130/80 | No ST-T changes seen | Nil |
| Stage III | 2.02 | 164 | 140/80 | No ST-T changes seen | Nil |
| Recovery | 3.00 | 96 | 130/80 | No ST-T changes seen | Nil |

Result:

- Normal heart rate and BP response
- No significant ST-T changes were seen during exercise or recovery period.
- No symptomatic of angina/ chest pain during the test
- No significant arrhythmia during the test

FINAL IMPRESSION.

- Exercise stress test is **Negative** for reversible myocardial Ischemia.
- Good effort tolerance.

Name: **SMRITI JAISWAL**
Age: 34 Sex: F
Doctor: Health Check MHD
Order: Tread Mill Test

Hospital No: MH011543181
Episode No: H03000058505
Result Date: 09 Dec 2023 16:14

DR. BIPIN KUMAR DUBEY
HEAD OF DEPARTMENT
CARDIOLOGY

Dr. Bipin Dubey
CONSULTANT