

Room:  
Order Number:  
Indication:  
Medication 1:  
Medication 2:  
Medication 3:

QRS : 80 ms  
QT / QTcBaz : 346 / 425 ms  
PR : 148 ms  
P : 98 ms  
RR / PP : 660 / 659 ms  
P / QRS / T : 51 / 43 / 30 degrees

Normal sinus rhythm  
Normal ECG

Technician:  
Ordering Ph.  
Referring Ph.  
Attending Ph.



Dr. Krunal Murari Prasad  
MBBS, DNB, Cardiology

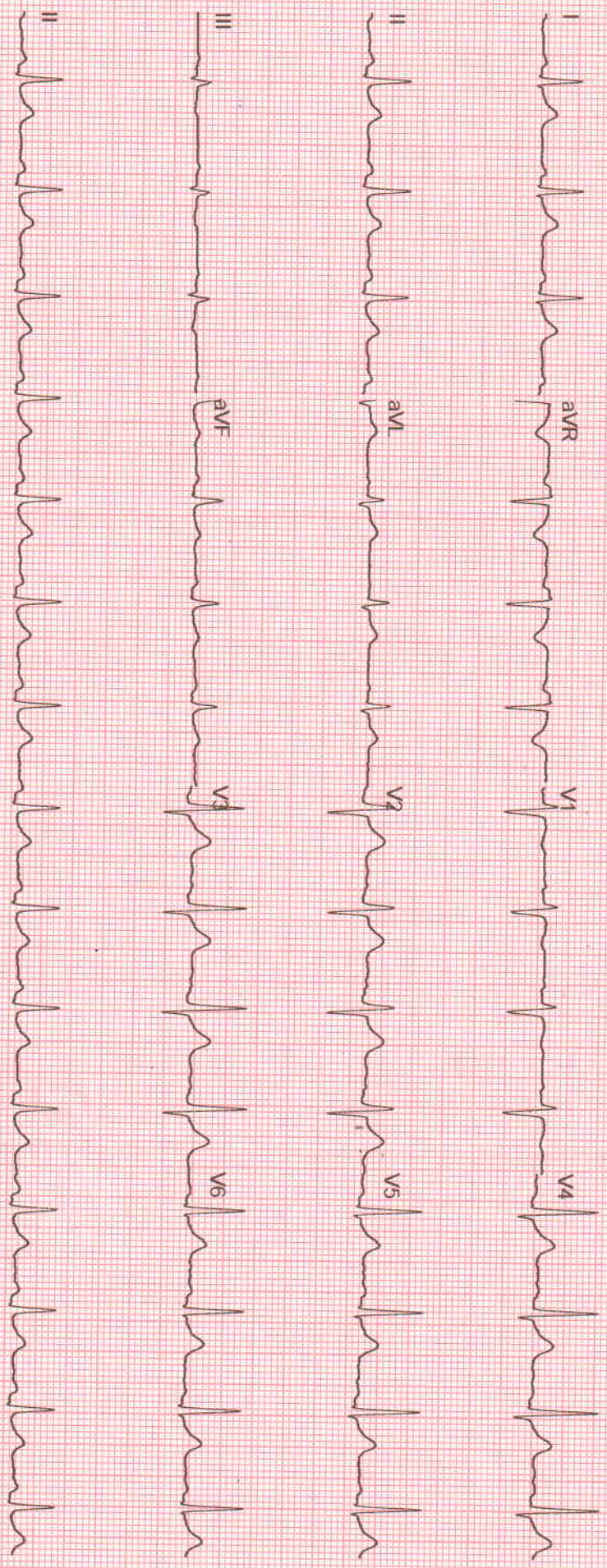

ABHISHEK, MR.

Patient ID 202314580

07.04.2023

9:39:40am

12-Lead Report

PRETEST

SUPINE

00:29

BRUCE

0.0 km/h

0.0 %

BERLIN DIAGNOSTICS AND DAY CARE

Measured at 60ms Post J (10mm/mV)

Auto Points

98 bpm  
130/90 mmHg

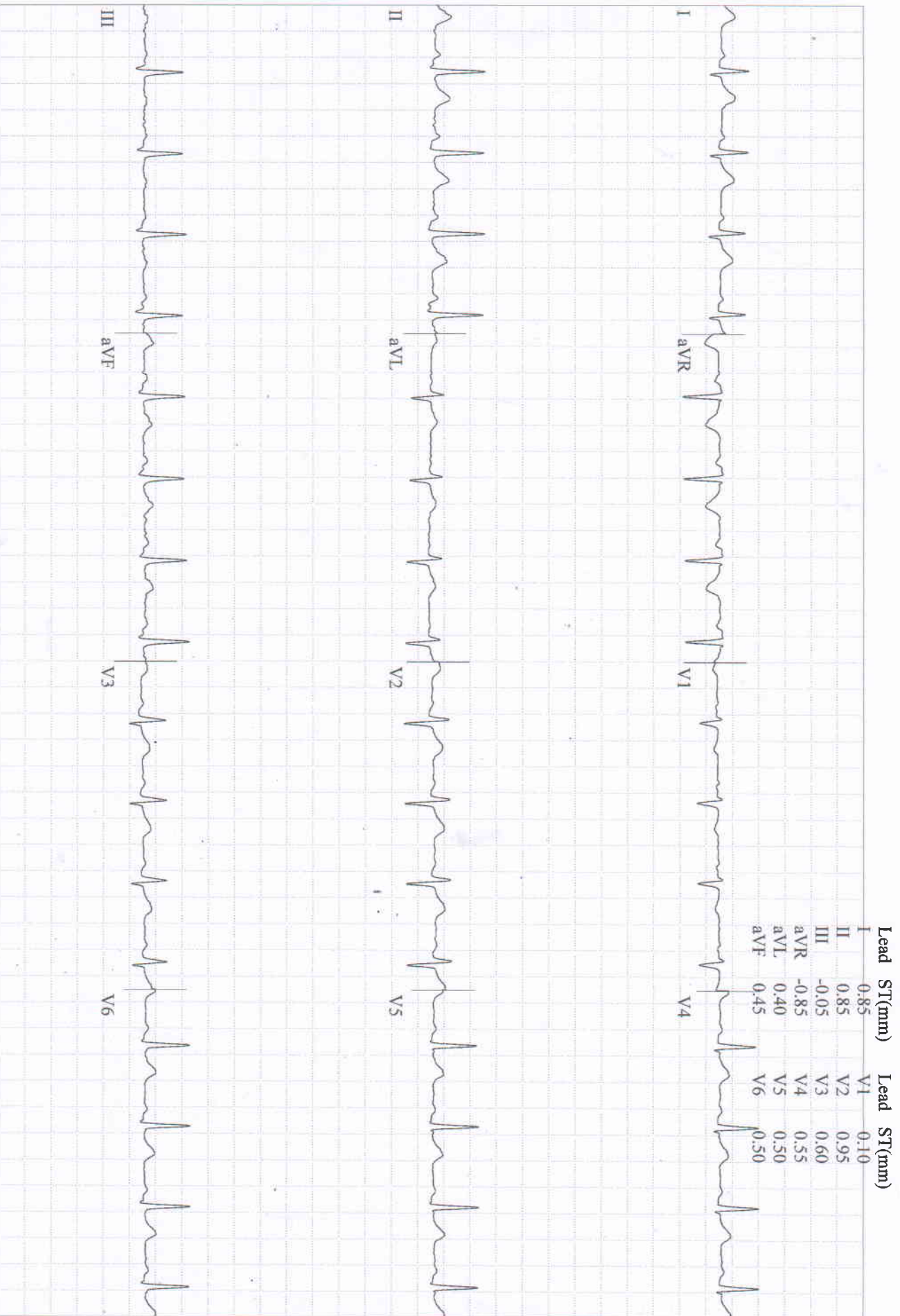

ABHISHEK, MR.

Patient ID 202314580

07.04.2023

9:40:14am

12-Lead Report

PRETEST

STANDING

01:02

BRUCE

0.0 km/h

0.0 %

BERLIN DIAGNOSTICS AND DAYCARE

Measured at 60ms Post J (10mm/mV)

Auto Points

97 bpm  
130/90 mmHg

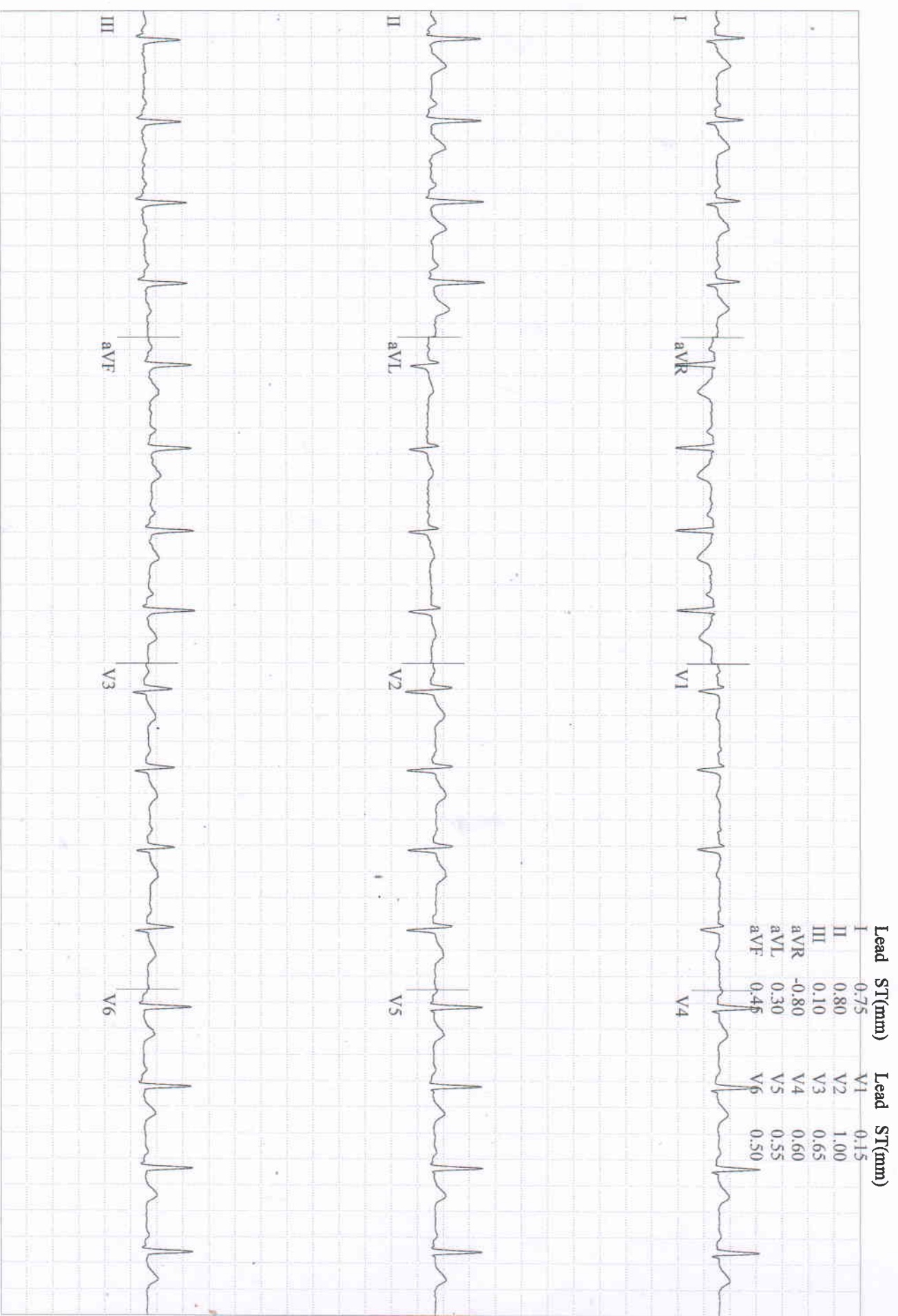

**ABHISHEK, MR.**  
 Patient ID 202314580  
 07.04.2023  
 9:41:07am

12-Lead Report  
 PRETEST  
 HYPERTV.  
 101 bpm  
 130/90 mmHg  
 01:56

**BRUCE**  
 0.0 km/h  
 0.0 %

BERLIN DIAGNOSTICS AND DAY CARE  
 Measured at 60ms Post J (10mm/mV)  
 Auto Points

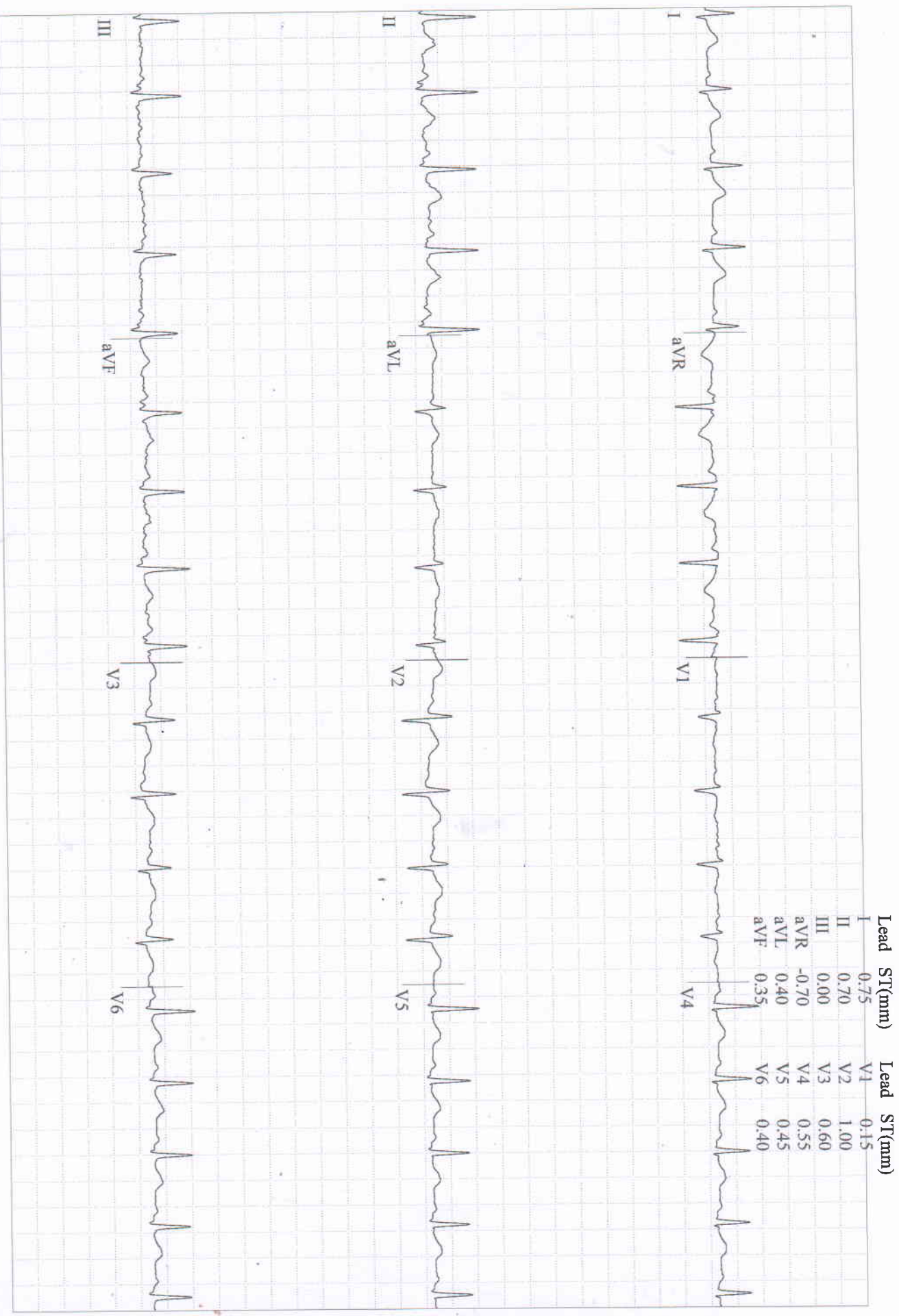

ABHISHEK, MR.

Patient ID 202314580

07.04.2023

9:41:33am

12-Lead Report

PRETEST

WARM-UP

02:22

BRUCE

0.0 km/h

0.0 %

BERLIN DIAGNOSTICS AND DAY CARE

Measured at 60ms Post J (10mm/mV)

Auto Points

Lead ST(mm)    Lead ST(mm)

|     |       |    |      |
|-----|-------|----|------|
| I   | 0.90  | V1 | 0.10 |
| II  | 0.80  | V2 | 0.90 |
| III | -0.10 | V3 | 0.50 |
| aVR | -0.85 | V4 | 0.45 |
| aVL | 0.50  | V5 | 0.45 |
| aVF | 0.35  | V6 | 0.40 |

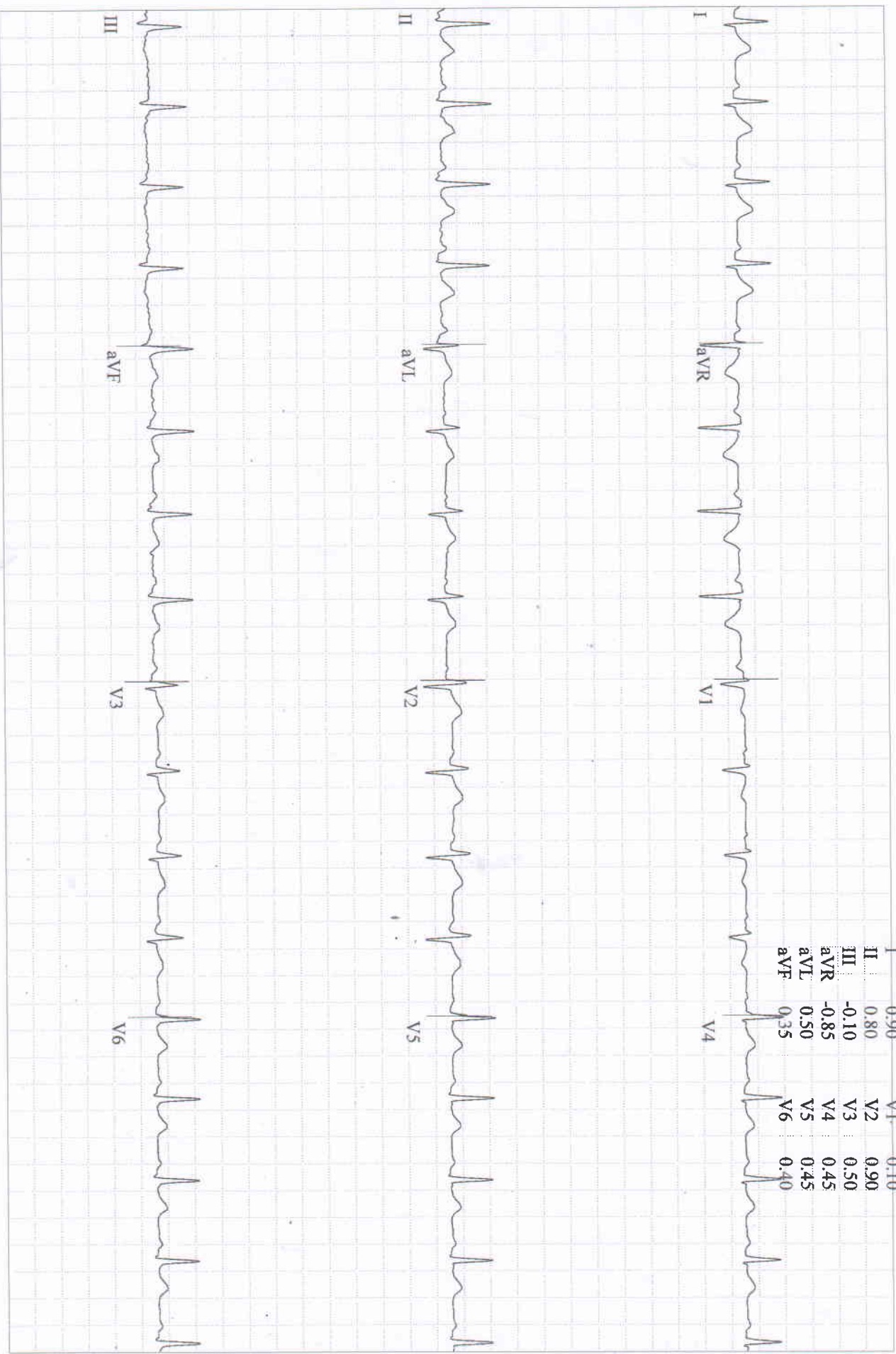

ABHISHEK, MR.

Patient ID 202314580

07.04.2023

9:45:10am

Comparative Medians Report

EXERCISE

STAGE 1

02:50

BRUCE

2.7 km/h

10.0 %

BERLIN DIAGNOSTICS AND DAY CARE

Lead  
ST Level (mm)  
ST Slope (mV/s)

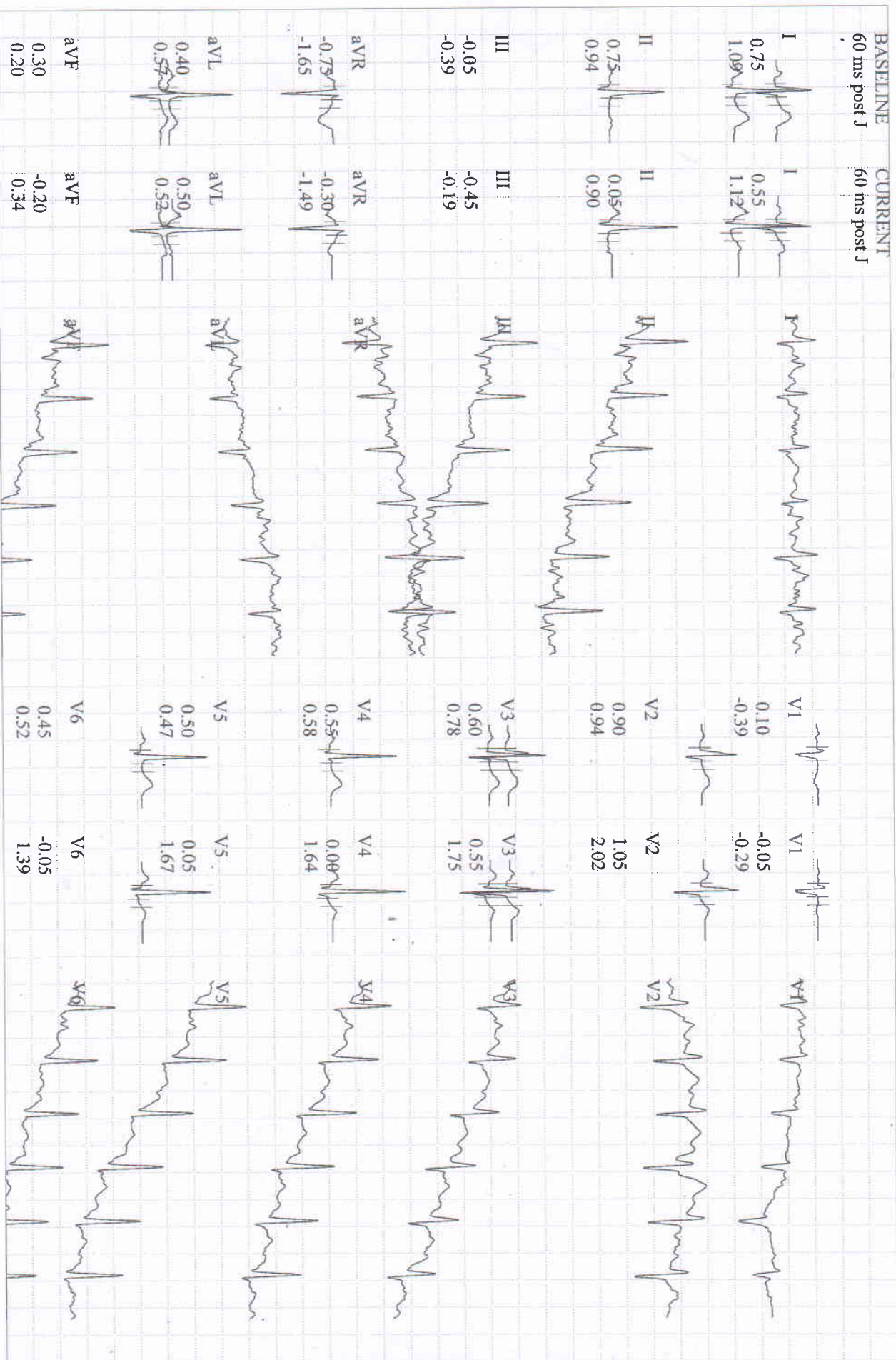

**ABHISHEK, MR.**  
 Patient ID 202314580  
 07.04.2023  
 9:47:30am

173 bpm  
 144/98 mmHg

**12-Lead Report ( PEAK EXERCISE )**  
**EXERCISE**  
**STAGE 2**  
 05:05

**BRUCE**  
 4.0 km/h  
 12.0 %

**BERLIN DIAGNOSTICS AND DAY CARE**  
 Measured at 60ms Post J (10mm/mV)  
 Auto Points

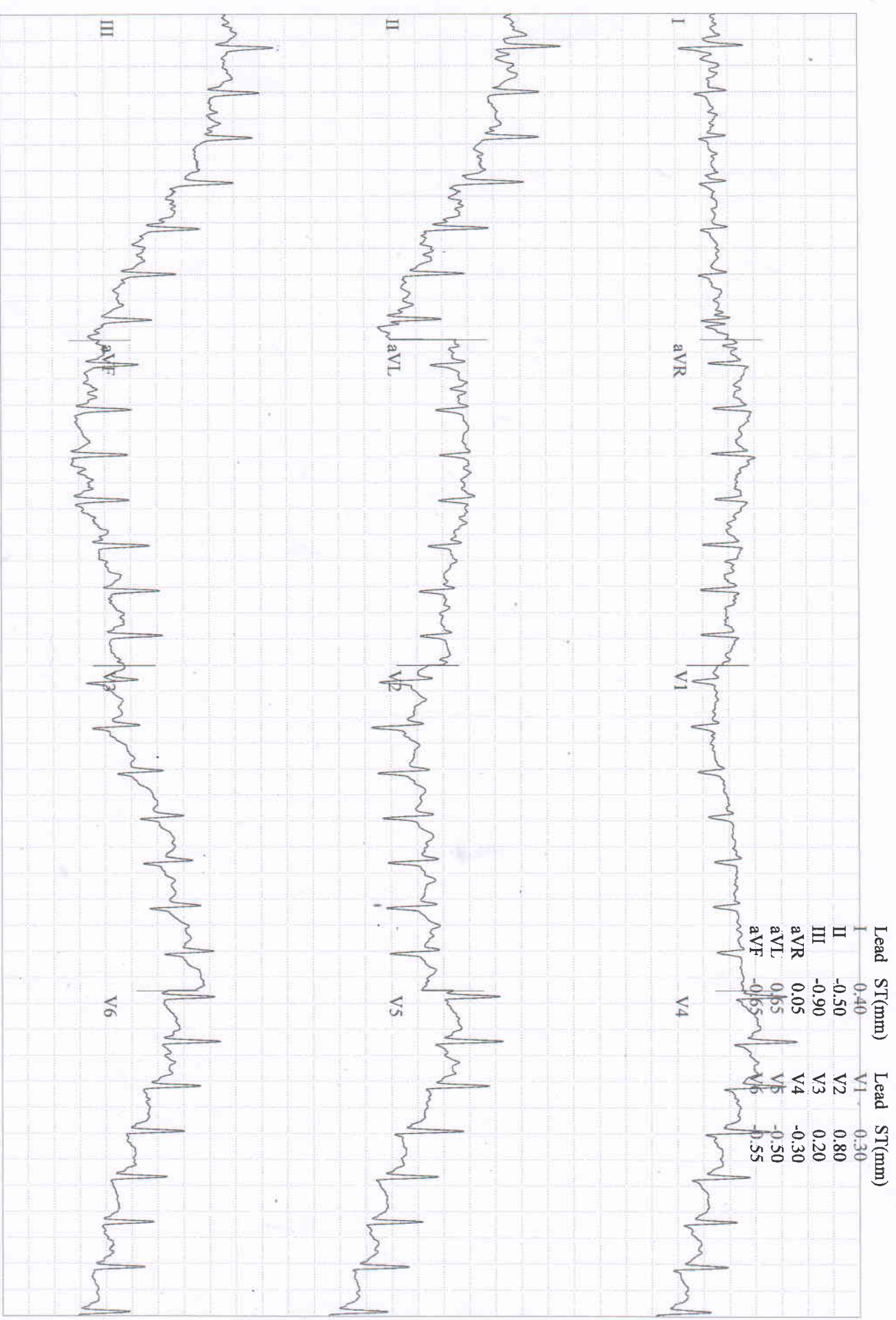

ABHISHEK, MR.

Patient ID 202314580

07.04.2023

9:48:15am

Comparative Medians Report

RECOVERY

#1

00:50

BERLIN DIAGNOSTICS AND DAY CARE

BRUCE

0.0 km/h

0.0%

144 bpm  
140/94 mmHg

Lead  
ST Level (mm)  
ST Slope (mV/s)

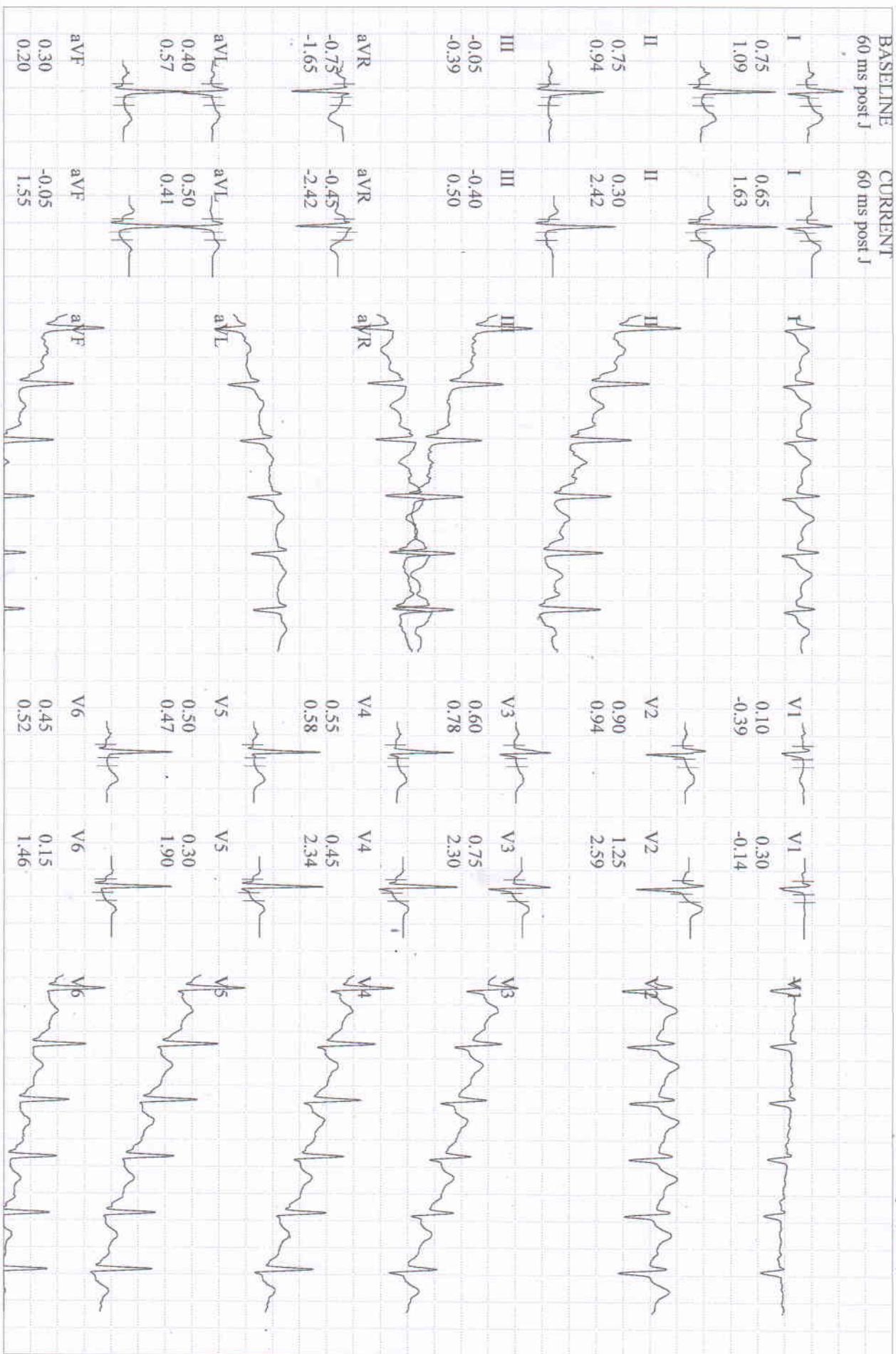



ABHISHEK, MR.

Patient ID 202314580

07.04.2023

9:49:15am

Comparative Medians Report

126 bpm

136/90 mmHg

RECOVERY

#1

01:50

BRUCE

0.0 km/h

0.0%

BERLIN DIAGNOSTICS AND DAY CARE

Lead  
ST Level (mm)  
ST Slope (mV/s)

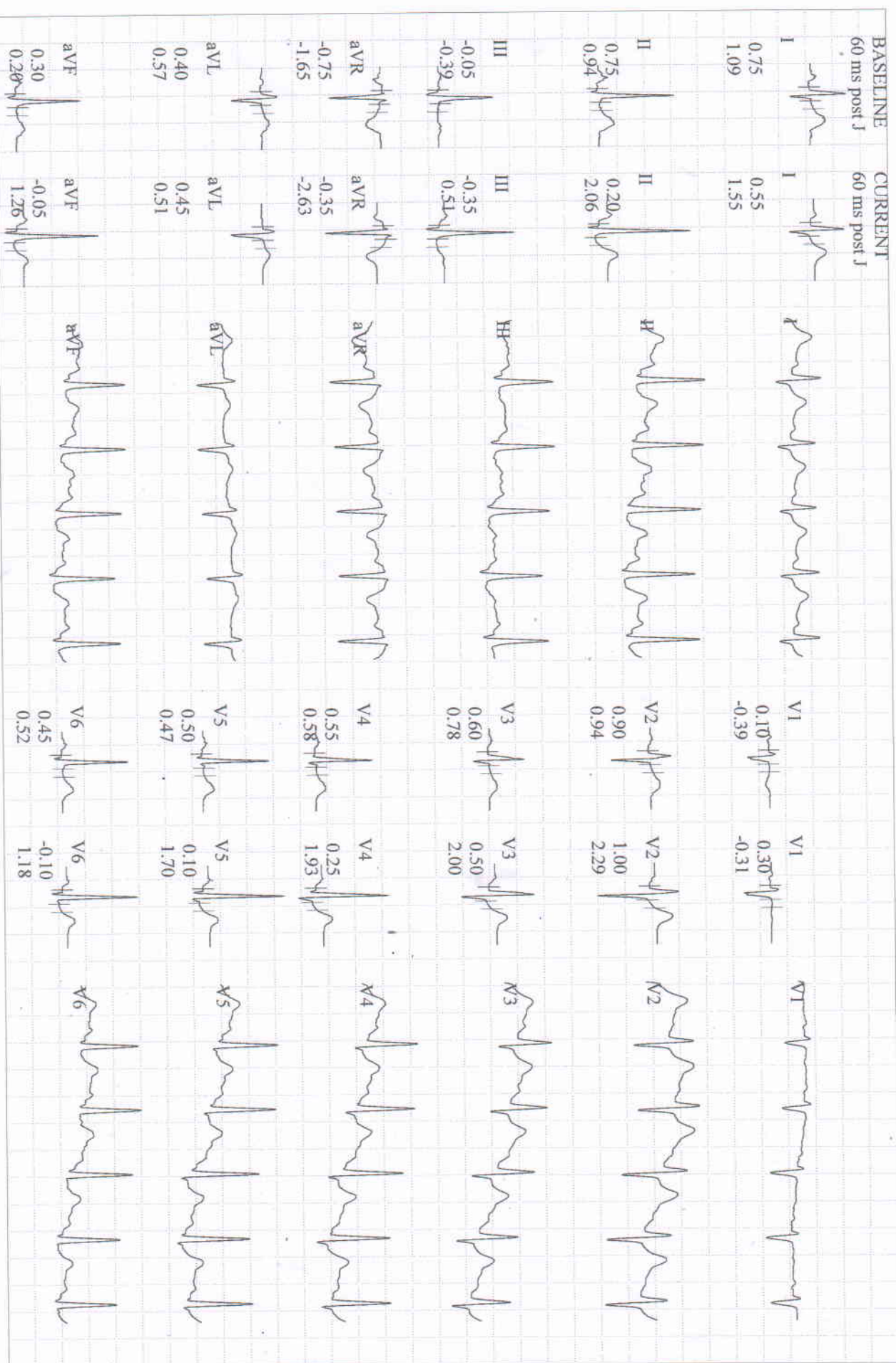

Comparative Medians Report

RECOVERY

#1

02:40

BERLIN DIAGNOSTICS AND DAY CARE

BRUCE

0.0 km/h

0.0 %

Lead  
ST Level (mm)  
ST Slope (mV/s)

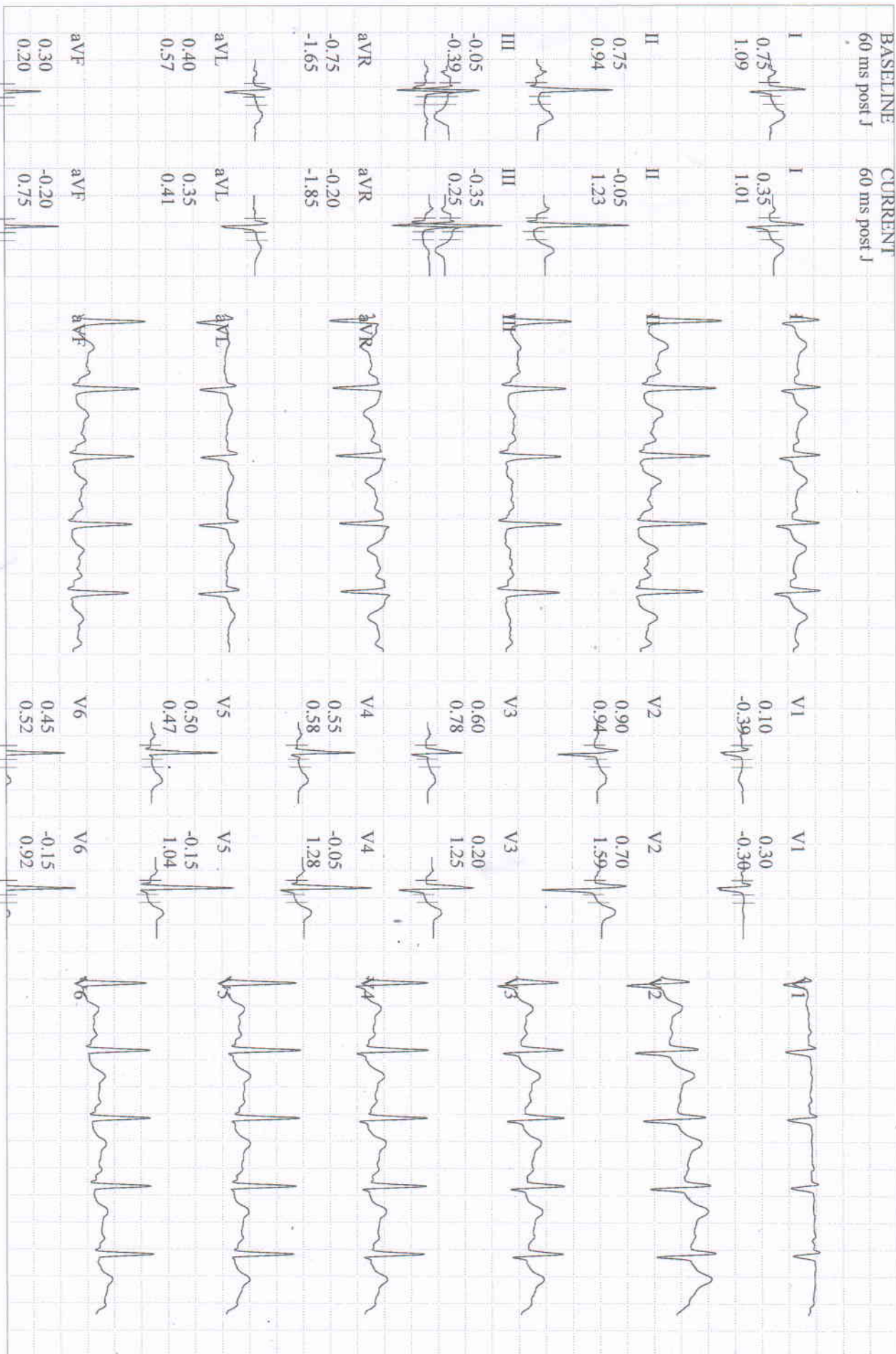

| BASELINE EXERCISE              | MAX. ST EXERCISE               | PEAK EXERCISE                  | TEST END RECOVERY              | BASELINE EXERCISE              | MAX. ST EXERCISE               | PEAK EXERCISE                  | TEST END RECOVERY              |
|--------------------------------|--------------------------------|--------------------------------|--------------------------------|--------------------------------|--------------------------------|--------------------------------|--------------------------------|
| 130/90 mmHg<br>100 bpm<br>0:01 | 144/98 mmHg<br>171 bpm<br>5:00 | 144/98 mmHg<br>173 bpm<br>5:05 | 130/90 mmHg<br>122 bpm<br>2:25 | 130/90 mmHg<br>100 bpm<br>0:01 | 144/98 mmHg<br>171 bpm<br>5:00 | 144/98 mmHg<br>173 bpm<br>5:05 | 130/90 mmHg<br>122 bpm<br>2:25 |
| I<br>0.75 mm<br>1.09 mV/s      | I<br>0.50                      | I<br>0.30                      | I<br>0.40                      | V1<br>0.10                     | V1<br>0.20                     | V1<br>0.20                     | V1<br>0.35                     |
| II<br>0.75<br>0.94             | II<br>-0.50<br>0.83            | II<br>-0.70<br>1.49            | II<br>0.00<br>1.32             | V2<br>0.90<br>0.94             | V2<br>0.70<br>1.68             | V2<br>0.60<br>1.89             | V2<br>0.85<br>1.83             |
| III<br>-0.05<br>-0.39          | III<br>-1.00<br>0.18           | III<br>-0.95<br>0.48           | III<br>-0.40<br>0.07           | V3<br>0.60<br>0.78             | V3<br>0.00<br>1.51             | V3<br>0.00<br>1.85             | V3<br>0.30<br>1.52             |
| aVR<br>-0.75<br>-1.65          | aVR<br>0.00<br>-0.73           | aVR<br>0.20<br>-1.14           | aVR<br>-0.15<br>-2.12          | V4<br>0.55<br>0.58             | V4<br>-0.55<br>1.09            | V4<br>-0.55<br>1.58            | V4<br>0.05<br>1.37             |
| aVL<br>0.40<br>0.57            | aVL<br>0.75<br>0.26            | aVL<br>0.60<br>0.17            | aVL<br>0.40<br>0.57            | V5<br>0.50<br>0.47             | V5<br>-0.95<br>0.79            | V5<br>-0.75<br>1.47            | V5<br>-0.05<br>1.30            |
| aVF<br>0.30<br>0.20            | aVF<br>-0.75<br>0.49           | aVF<br>-0.80<br>0.98           | aVF<br>-0.25<br>0.66           | V6<br>0.45<br>0.52             | V6<br>-0.80<br>0.39            | V6<br>-0.75<br>0.84            | V6<br>-0.10<br>1.09            |

ABHISHEK, MR.

Tabular Summary

BERLIN DIAGNOSTICS AND DAY CARE

Patient ID 202314580  
07.04.2023 Male 164 cm 82.7 kg  
9:39:05am 32yrs Asian  
Meds:

Test Reason:  
Medical History:

Ref. MD: Ordering MD:  
Technician: Test Type:  
Comment:

BRUCE: Total Exercise Time 05:05  
Max HR: 173 bpm 92% of max predicted 188 bpm HR at rest: 93  
Max BP: 144/98 mmHg BP at rest: 130/90 Max RPP: 24912 mmHg\*bpm  
Maximum Workload: 7.00 METS  
Max. ST: -1.00 mm, 0.00 mV/s in III; EXERCISE STAGE-2 05:00  
Arrhythmia: A:40, PVC:6, PSVC:6  
ST/HR index: 1.30  $\mu$ V/bpm  
Reasons for Termination: Target heart rate achieved  
Summary: Resting ECG: normal. Functional Capacity: normal. HR Response to Exercise: appropriate. BP Response to Exercise: normal resting BP - appropriate response. Chest Pain: none.  
Conclusion: (-ve) TMT  $\bar{c}$  no arrhythmia  
- Heart Study

DR. R.K. CHATURVEDI  
M.B.B.S,MD (N.MED)  
DIP. CARDIOLOGY

7/04/2023

| Phase Name | Stage Name | Time in Stage | Speed (km/h) | Grade (%) | Workload (METS) | HR (bpm) | BP (mmHg) | RPP (mmHg*bpm) | VE (/min) | ST Level (III mm) | Comment |
|------------|------------|---------------|--------------|-----------|-----------------|----------|-----------|----------------|-----------|-------------------|---------|
| PRETEST    | SUPINE     | 00:56         | 0.00         | 0.00      | 1.0             | 100      | 130/90    | 13000          | 0         | 0.00              |         |
|            | STANDING   | 00:16         | 0.00         | 0.00      | 1.0             | 96       | 130/90    | 12480          | 0         | 0.10              |         |
|            | HYPERV.    | 01:01         | 0.00         | 0.00      | 1.0             | 106      | 130/90    | 13780          | 0         | 0.00              |         |
| EXERCISE   | WARM-UP    | 01:03         | 1.60         | 0.00      | 1.7             | 100      | 130/90    | 13000          | 0         | -0.05             |         |
|            | STAGE 1    | 03:00         | 2.70         | 10.00     | 4.6             | 150      | 138/94    | 20700          | 3         | -0.60             |         |
| RECOVERY   | STAGE 2    | 02:05         | 4.00         | 12.00     | 7.0             | 173      | 144/98    | 24912          | 1         | -0.95             |         |
|            |            | 02:43         | 0.00         | 0.00      | 1.0             | 121      | 130/90    | 15730          | 0         | -0.40             |         |

**ABHISHEK, MR.**

Patient ID 202314580

07.04.2023 Male 164 cm 82.7 kg

9:39:05am 32yrs Asian

Meds:

Test Reason:

Medical History:

Ref. MD: Ordering MD:

Technician: Test Type:

Comment:

BRUCE: Total Exercise Time 05:05  
 Max HR: 173 bpm 92% of max predicted 188 bpm HR at rest: 93  
 Max BP: 144/98 mmHg BP at rest: 130/90 Max RPP: 24912 mmHg\*bpm  
 Maximum Workload: 7.00 METS  
 Max. ST: -1.00 mm, 0.00 mV/s in III; EXERCISE STAGE 2 05:00  
 Arrhythmia: A:40, PVC:6, PSVC:6  
 ST/HR index: 1.30  $\mu$ V/bpm  
**Reasons for Termination:** Target heart rate achieved  
**Summary:** Resting ECG: normal. Functional Capacity: normal. HR Response to Exercise: appropriate. BP Response to Exercise: normal resting BP - appropriate response. Chest Pain: none.  
**Conclusion:** (-ve) TMT & no angina

*- Normal Study*

**BERLIN**  
 DIAGNOSTICS AND DAY CARE  
 DR. R.K. CHATURVEDI  
 MBBS, MD (Nephrology)  
 DTP, ANM, BLS, BLS, V, USA  
 Fellowships from Bhabha University, USA  
 Reg. No. - 62434 (Bihar)

| Phase Name | Stage Name | Time in Stage | Speed (km/h) | Grade (%) | Workload (METS) | HR (bpm) | BP (mmHg) | RPP (mmHg*bpm) | VE (l/min) | ST Level (III mm) | Comment |
|------------|------------|---------------|--------------|-----------|-----------------|----------|-----------|----------------|------------|-------------------|---------|
| PRETEST    | SUPINE     | 00:56         | 0.00         | 0.00      | 1.0             | 100      | 130/90    | 13000          | 0          | 0.00              |         |
|            | STANDING   | 00:16         | 0.00         | 0.00      | 1.0             | 96       | 130/90    | 12480          | 0          | 0.10              |         |
|            | HYPERV.    | 01:01         | 0.00         | 0.00      | 1.0             | 106      | 130/90    | 13780          | 0          | 0.00              |         |
| EXERCISE   | WARM-UP    | 01:03         | 1.60         | 0.00      | 1.7             | 100      | 130/90    | 13000          | 0          | -0.05             |         |
|            | STAGE 1    | 03:00         | 2.70         | 10.00     | 4.6             | 150      | 138/94    | 20700          | 3          | -0.60             |         |
|            | STAGE 2    | 02:05         | 4.00         | 12.00     | 7.0             | 173      | 144/98    | 24912          | 1          | -0.95             |         |
| RECOVERY   |            | 02:43         | 0.00         | 0.00      | 1.0             | 121      | 130/90    | 15730          | 0          | -0.40             |         |

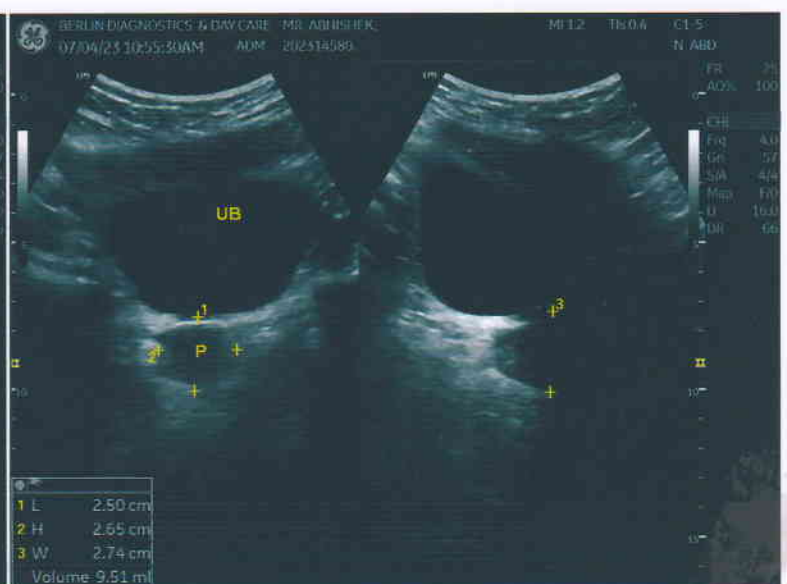

|                     |                   |                       |                               |
|---------------------|-------------------|-----------------------|-------------------------------|
| <b>Patient Name</b> | MR. ABHISHEK      | <b>Requested By</b>   | MEDIWHEEL                     |
| <b>MRN</b>          | BER/202314580/OPD | <b>Procedure Date</b> | 07.04.2023                    |
| <b>Age/Sex</b>      | 32 Y/MALE         | <b>Hospital</b>       | BERLIN DIAGNOSTICS & DAY CARE |

### **USG WHOLE ABDOMEN**

**Liver :** The liver is normal in size (14.5 cm) and shows moderate fatty infiltration. No obvious focal or diffuse pathology is seen. The intra and extra hepatic biliary passage are not dilated. The portal vein is normal in calibre at the porta hepatis.

**Gall bladder :** The gall bladder is normal in size, has normal wall thickness with no evidence of calculi.

**CBD :** The CBD is of normal calibre.

**Pancreas :** The pancreas is normal in size and echogenicity with distinct outline. No obvious focal lesion is seen.

**Kidneys :** Both kidneys were normal in position:

**Right kidney** measures **10.0 cm**

**Left Kidney** measures **10.1 cm**

The renal cortical thickness and corticomedullary differentiation were adequate on both sides. No evidence of renal calculus or hydronephrosis seen on either sides.

**Spleen :** The spleen is normal in size (6.5 cm) and echogenicity.

**Urinary Bladder :** The urinary bladder is normal in size. Its walls show a smooth outline. There is no evidence of any intraluminal or perivesical abnormality.

**Prostate :** The prostate is normal in size, measures (9.5 gm) and shows normal parenchymal echogenicity.

No significant probe tenderness in RIF.

No evidence of ascites or lymphadenopathy seen.

**IMPRESSION : GRADE II FATTY LIVER.**

**Please correlate clinically.**



**DR. RAVINDER KAUR**  
**SONOLOGIST**  
**PC & PNDT Reg. No - 24648 (BMC)**

We regret typographical errors if any. Please contact us for correction.  
Typed by : Reshma

PA VIEW

R

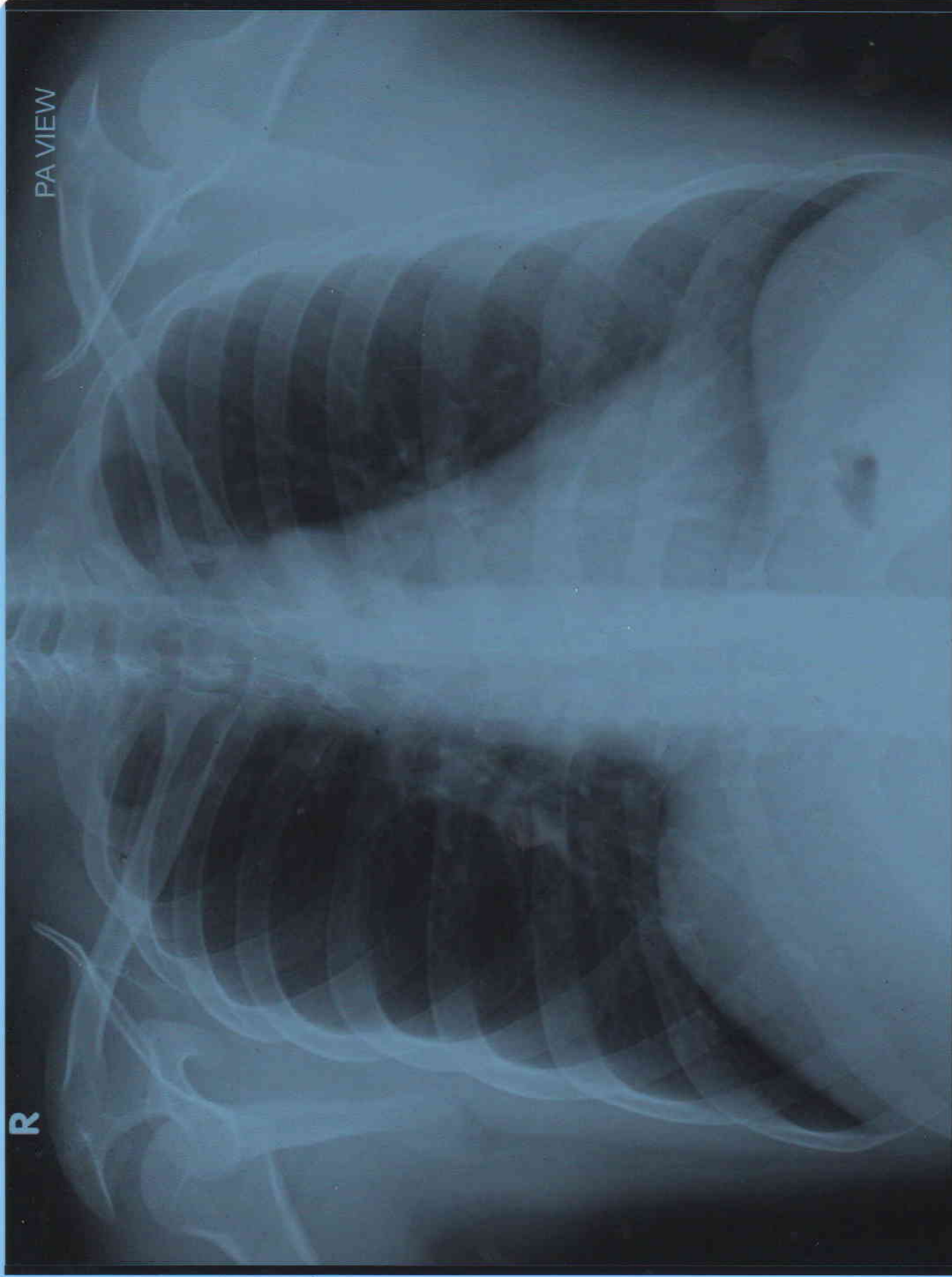

ABHISHEK AGE 32Y/M MEDIWHEEL BER/202314580 CHEST PA VIEW 07/04/2023  
BERLIN DIAGNOSTICS & DAY CARE, BARIATU ROAD, RANCHI.





|              |                |            |                 |
|--------------|----------------|------------|-----------------|
| PATIENT NAME | : MR. ABHISHEK | PATIENT ID | : BER/202314580 |
| AGE          | : 32 Y         | SEX        | : MALE          |
| REF. PHY.    | : MEDIWHEEL    | STUDY DATE | : 07-Apr-2023   |

## RADIOLOGY REPORT

### EXAM : X - RAY CHEST PA VIEW

#### FINDINGS

Both lung fields are clear.

Both costophrenic angles appear normal.

The tracheal lucency is centrally placed.

The mediastinal and diaphragmatic outlines appear normal.

The heart shadow is normal.

The bony thoracic cage and soft tissues are normal.

IMPRESSION : The study is within normal limits.

Dr AMIT KHARAT  
MBS, DMRD, DNB, MNAMS, PhD, FICR  
Consultant Radiologist  
Reg No: 08250

Dr Amit Kharat  
07th Apr 2023



# BERLIN DIAGNOSTICS & DAY CARE

Patient Name : MR. ABHISHEK BER/2023/14580

Age / Gender : 32 years / Male

Patient ID : 4928

Referral : Dr. mediwheel

Collection Time : Apr 07, 2023, 08:32 a.m.

Reporting Time : Apr 07, 2023, 02:30 p.m.

Sample ID :



2304000103

| Test Description | Value(s) | Reference Range |
|------------------|----------|-----------------|
|------------------|----------|-----------------|

## BUN/CREATININE RATIO

|                 |       |            |       |
|-----------------|-------|------------|-------|
| BUN/ CREATININE | 13.81 | 8:1 - 20:1 | mg/dl |
|-----------------|-------|------------|-------|

## LIPID PROFILE

|                          |      |   |       |
|--------------------------|------|---|-------|
| S.Cholesterol            | 147  | Desirable : < 200<br>Borderline high : 200 - 239<br>Undesirable : > 240                   | mg/dl |
| S.Triglycerides          | 185  | Desirable : < 150<br>Borderline high : 150 - 199<br>High : 200 - 499<br>Very High : > 500 | mg/dl |
| S. HDL                   | 42   | Undesirable : < 40<br>Borderline : 40 - 59<br>Desirable : > 60                            | mg/dl |
| S. LDL                   | 68   | Desirable : < 130<br>Borderline : 130-159<br>Undesirable : > 160                          | mg/dl |
| S. VLDL                  | 37   | 5 - 51  | mg/dl |
| LDLC/HDLC Ratio          | 1.62 | 0 - 3.6   |       |
| S.Cholesterol/HDLC Ratio | 3.5  | 0-5.0   |       |

NOTE

## GLYCOSYLATED HAEMOGLOBIN ( GHB / HBA1c )

|        |     |  |   |
|--------|-----|--|---|
| Result | 5.0 | Normal : 4 - 6<br>Good Control : <7<br>Fair Control : 7 - 9<br>Poor Control : >9 | % |
|--------|-----|--|---|

|        |                                     |
|--------|-------------------------------------|
| Method | High Pressure Liquid Chromatography |
|--------|-------------------------------------|

## ESR (ERYTHROCYTE SEDIMENTATION RATE)

|              |    |        |       |
|--------------|----|--------|-------|
| ESR 1st Hour | 15 | 0 - 15 | Mm/hr |
|--------------|----|--------|-------|

|        |            |
|--------|------------|
| Method | Wintrobe's |
|--------|------------|

## BLOOD GLUCOSE LEVEL ( FASTING )

to Validate





# BERLIN DIAGNOSTICS & DAY CARE

Patient Name : MR. ABHISHEK BER/2023/14580

Age / Gender : 32 years / Male

Patient ID : 4928

Referral : Dr. mediwheel

Collection Time : Apr 07, 2023, 08:32 a.m.

Reporting Time : Apr 07, 2023, 02:30 p.m.

Sample ID :



2304000103

| Test Description | Value(s) | Reference Range |       |
|------------------|----------|-----------------|-------|
| Glucose Fasting  | 79       | 70 - 110        | mg/dl |
| Method           | GOD POD  |                 |       |
| NOTE             |          |                 |       |

## THYROID FUNCTION TEST ( TFT )

|                                   |      |   |        |
|-----------------------------------|------|---|--------|
| Triiodothyronine (T3)             | 0.87 | 0 - 1 Month : 0.6 - 1.6<br>1 - 24 Months : 0.7 - 2.2<br>2 - 10 Yrs : 1.6 - 2.1<br>11 - 14 Yrs : 1.4 - 2.3<br>15 - 17 Yrs : 1.4 - 2.1<br>18 Yrs & above: 0.87 - 1.78 | ng/ml  |
| Thyroxine (T4)                    | 9.36 | 4.87 - 11.7   | µg/dl  |
| TSH (Thyroid Stimulating Hormone) | 4.21 | 1 - 3 Days : < 13.3<br>1 - 4 Weeks: 0.6 - 10.0<br>1 Month - 5 Yrs : 0.46 - 8.10<br>6 - 18 Yrs : 0.37 - 6.00<br>More than 18 Yrs : 0.34 - 5.60                       | µIU/ml |
| Method                            |      | CLIA, Beckman Coulter's Access 2, Immunoassay System  |        |
| NOTE                              |      |   |        |

## BLOOD GROUP

|              |          |  |  |
|--------------|----------|--|--|
| ABO Grouping | A        |  |  |
| Rh Grouping  | POSITIVE |  |  |

## BLOOD GLUCOSE LEVEL - PP ( AFTER BREAKFAST )

|                              |     |          |       |
|------------------------------|-----|----------|-------|
| Glucose PP (After Breakfast) | 102 | 70 - 140 | mg/dl |
|------------------------------|-----|----------|-------|

## LIVER FUNCTION TEST with GGT( LFT )

|                  |      |             |       |
|------------------|------|-------------|-------|
| Total Bilirubin  | 0.87 | 0.30 - 1.20 | mg/dl |
| Direct Bilirubin | 0.24 | < 0.30      | mg/dl |

validate



Opp: DAV. Nandraj School Near PHED Water Tank, Booty Road Bariatu, Ranchi, Jharkhand - 834009  
 Contact :- +91- 9341529301/259, Email:- info@berlindiagnosics.com | Web :- www.berlindiagnosics.com  
 Toll Free No :- 18008913990



# BERLIN DIAGNOSTICS & DAY CARE

Patient Name : MR. ABHISHEK BER/2023/14580

Age / Gender : 32 years / Male

Patient ID : 4928

Referral : Dr. mediwheel

Collection Time : Apr 07, 2023, 08:32 a.m.

Reporting Time : Apr 07, 2023, 02:30 p.m.

Sample ID :



2304000103

| Test Description                         | Value(s) | Reference Range |       |
|--|----------|-----------------|-------|
| Indirect Bilirubin                       | 0.63     | < 1.10          | mg/dl |
| SGOT (Aspartate Amino Transferase - AST) | 38       | 15 - 35         | U/L   |
| SGPT (Alanine Amino Transferase - ALT)   | 42       | 15 - 45         | U/L   |
| Alkaline Phosphatase                     | 61       | 56 - 128        | IU/L  |
| Total Proteins                           | 6.74     | 6.0 - 8.4       | g/dl  |
| Albumin                                  | 3.25     | 3.2 - 5.0       | g/dl  |
| Globulin                                 | 3.49     | 2.0 - 3.5       | g/dl  |
| Alb/Glo Ratio                            | 0.93     | -               |       |
| S. Gamma GT                              | 13.69    | 0 - 36          | U/L   |
| NOTE                                     |          |                 |       |

## URINE ROUTINE EXAMINATION REPORT

### PHYSICAL EXAMINATION

|                  |                 |               |    |
|------------------|-----------------|---------------|----|
| Volume           | 20              |               | ml |
| Colour           | Straw           |               |    |
| Appearance       | Slightly Turbid |               |    |
| Specific Gravity | 1.020           | 1.010 - 1.030 |    |
| Reaction (PH)    | 5.5             | 4.8 - 7.6     |    |

### CHEMICAL EXAMINATION

|              |          |          |  |
|--------------|----------|----------|--|
| Protein      | Trace    | Absent   |  |
| Glucose      | Absent   | Absent   |  |
| Ketones      | Absent   | Absent   |  |
| Nitrite      | Negative | Negative |  |
| Urobilinogen | Normal   | Normal   |  |

### MICROSCOPIC EXAMINATION

|                  |        |          |      |
|------------------|--------|----------|------|
| Pus Cells        | 2 - 4  | 0 - 5 -- | /hpf |
| RBC              | Absent | 0 - 1 -- | /hpf |
| Epithelial Cells | 1 - 2  | 0 - 5 -- | /hpf |
| Casts            | Absent | NIL --   | /LPF |
| Crystals         | Absent | NIL --   |      |

Scan to Validate





# BERLIN DIAGNOSTICS & DAY CARE

Patient Name : MR. ABHISHEK BER/2023/14580

Age / Gender : 32 years / Male

Patient ID : 4928

Referral : Dr. mediwheel

Collection Time : Apr 07, 2023, 08:32 a.m.

Reporting Time : Apr 07, 2023, 02:30 p.m.

Sample ID :



2304000103

| Test Description | Value(s) | Reference Range |
|------------------|----------|-----------------|
|------------------|----------|-----------------|

### BLOOD UREA NITROGEN (BUN)

|        |                   |            |       |
|--------|-------------------|------------|-------|
| Result | 12.81             | 6.0 - 20.0 | mg/dl |
| Method | Spectrophotometry |            |       |

### CREATININE

|            |                   |                                     |       |
|------------|-------------------|-------------------------------------|-------|
| Method     | Spectrophotometry |                                     |       |
| Creatinine | 0.85              | Male : 0.6-1.40<br>Female : 0.6-1.2 | mg/dl |

NOTE

### COMPLETE BLOOD COUNT (CBC)

|                             |      |  |               |
|-----------------------------|------|--|---------------|
| Hb (Haemoglobin)            | 13.6 | Male : 13.0-18.0 Female : 12-16.5<br>Infant : 13.5-19.5 Children : 12.0-14.5 | gm/dl         |
| RBC Count                   | 4.43 | 4.5 - 6.5  | millions/cumm |
| TLC (Total Leucocyte Count) | 8100 | 4000 - 11000   | /cumm         |

### DIFFERENTIAL COUNT

|  |       |            |            |
|--|-------|------------|------------|
| Neutrophils                              | 65    | 40 - 65    | %          |
| Lymphocytes                              | 30    | 20 - 45    | %          |
| Monocytes                                | 02    | 1 - 10     | %          |
| Eosinophils                              | 03    | 1 - 6      | %          |
| Basophils                                | 0     | 0 - 1      | %          |
| Platelet Count                           | 2.44  | 1.50 - 4.5 | Lakhs/cumm |
| HCT (HAEMATOCRIT)                        | 40.7  | 35 - 54    | %          |
| MCV (Mean Corpuscular Volume)            | 91.87 | 76 - 96    | fl         |
| MCH (Mean Corpuscular Haemoglobin)       | 30.7  | 27 - 32    | pg         |
| MCHC (Mean Corpuscular Hb Concentration) | 33.42 | 32 - 35    | gm/dl      |

NOTE

Comment

### URIC ACID Serum

|        |                   |
|--------|-------------------|
| Method | Spectrophotometry |
|--------|-------------------|

on to Validate





# BERLIN DIAGNOSTICS & DAY CARE

Patient Name : MR. ABHISHEK BER/2023/14580

Age / Gender : 32 years / Male

Patient ID : 4928

Referral : Dr. mediwheel

Collection Time : Apr 07, 2023, 08:32 a.m.

Reporting Time : Apr 07, 2023, 02:30 p.m.

Sample ID :



2304000103

| Test Description | Value(s) | Reference Range                           |
|------------------|----------|---|
| Result<br>NOTE   | 5.50     | Male : 3.4 - 7.0 Female : 2.5 - 6.0 mg/dl |

\*\*END OF REPORT\*\*

Dr. Rajeev  
MD. Pathologist  
Reg. No. 1841  
Dr. Rajeev  
MD Pathologist

Scan to Validate

