



LETTER OF APPROVAL / RECOMMENDATION

To,

The Coordinator,
Mediwheel (Arcofemi Healthcare Limited)
Helpline number: 011- 41195959

Dear Sir / Madam,

Sub: Annual Health Checkup for the employees of Bank of Baroda

This is to inform you that the following employee wishes to avail the facility of Cashless Annual Health Checkup provided by you in terms of our agreement.

PARTICULARS	EMPLOYEE DETAILS
NAME	MR. YADAV BHARTENDU SATYA DEO
EC NO.	84461
DESIGNATION	DIGITAL PLATFORMS (PAYMENTS & DEPOSITS)
PLACE OF WORK	MUMBAI,BKC, BARODA SUN TOWER
BIRTHDATE	19-04-1987
PROPOSED DATE OF HEALTH CHECKUP	27-01-2023
BOOKING REFERENCE NO.	22M84461100038886E

This letter of approval / recommendation is valid if submitted along with copy of the Bank of Baroda employee id card. This approval is valid from **25-01-2023** till **31-03-2023** The list of medical tests to be conducted is provided in the annexure to this letter. Please note that the said health checkup is a **cashless facility** as per our tie up arrangement. We request you to attend to the health checkup requirement of our employee and accord your top priority and best resources in this regard. The EC Number and the booking reference number as given in the above table shall be mentioned in the invoice, invariably.

We solicit your co-operation in this regard.

Yours faithfully,

Sd/-

Chief General Manager
HRM Department
Bank of Baroda

(Note: This is a computer generated letter. No Signature required. For any clarification, please contact Mediwheel (Arcofemi Healthcare Limited))



नाम **भारतेन्दु यादव**

Name **Bhartendu Yadav**

कर्मचारी कूट क्र.

E.C. No. **84461**

जारीकर्ता प्राधिकारी
Issuing Authority

धारक के हस्ताक्षर
Signature of Holder



भारत सरकार

Government of India



00

Bhartendu Yadav

जन्म तारीख / DOB : 19/04/1987

पुरुष / Male



7415 7637 8380

माझे आधार, माझी ओळख



2D-ECHOCARDIOGRAPHY AND COLOR DOPPLER REPORT

NAME: MR. BHARTENDU YADAV

AGE/SEX: 35 YRS/ MALE

DATE: 27/01/2023

REF BY: -

- NORMAL LV SIZE WITH NORMAL LV SYSTOLIC FUNCTION. LVEF = 58%.
- NO RWMA AT REST.
- NORMAL DIASTOLIC FUNCTION
- NORMAL MITRAL VALVE, NO MR. NO MS.
- NORMAL TRICUSPID AORTIC VALVE, NO AR. NO AS.
- TRIVIAL TR (TRG 12MMHG). NO PAH.
- NORMAL LA,RA, RV SIZE WITH NORMAL RV SYSTOLIC FUNCTION
- NORMAL MPA, RPA & LPA.
- INTACT IAS & IVS.
- NO E/O INTRACARDIAC CLOT/VEGETATION/PE.
- NORMAL SIZE OF IVC. NORMAL PERICARDIUM.

DIMENSIONS: LA:3.4cm, AO: 2.68cm, LV: IVS/PW – 10/10mm, LV chamber S/D- 44/26mm

CONCLUSION:

- NORMAL LV/RV SIZE AND SYSTOLIC FUNCTION (LVEF = 58%).
- NORMAL VALVES
- NORMAL DIASTOLIC FUNCTION
- NO PULMONARY HYPERTENSION

DR.NIRAV BHALANI
[CARDIOLOGIST]

DR.ARVIND SHARMA
[CARDIOLOGIST]

DR. CHIRAG SHETH
[CARDIOLOGIST]

DR. PRUTHVIRAJ PUWAR
[CARDIOLOGIST]



Rate 75

PR 156

QRSD 86

QT 392

QTc 438

--AXIS--

P 74

QRS 69

T 46

12 Lead; Standard Placement

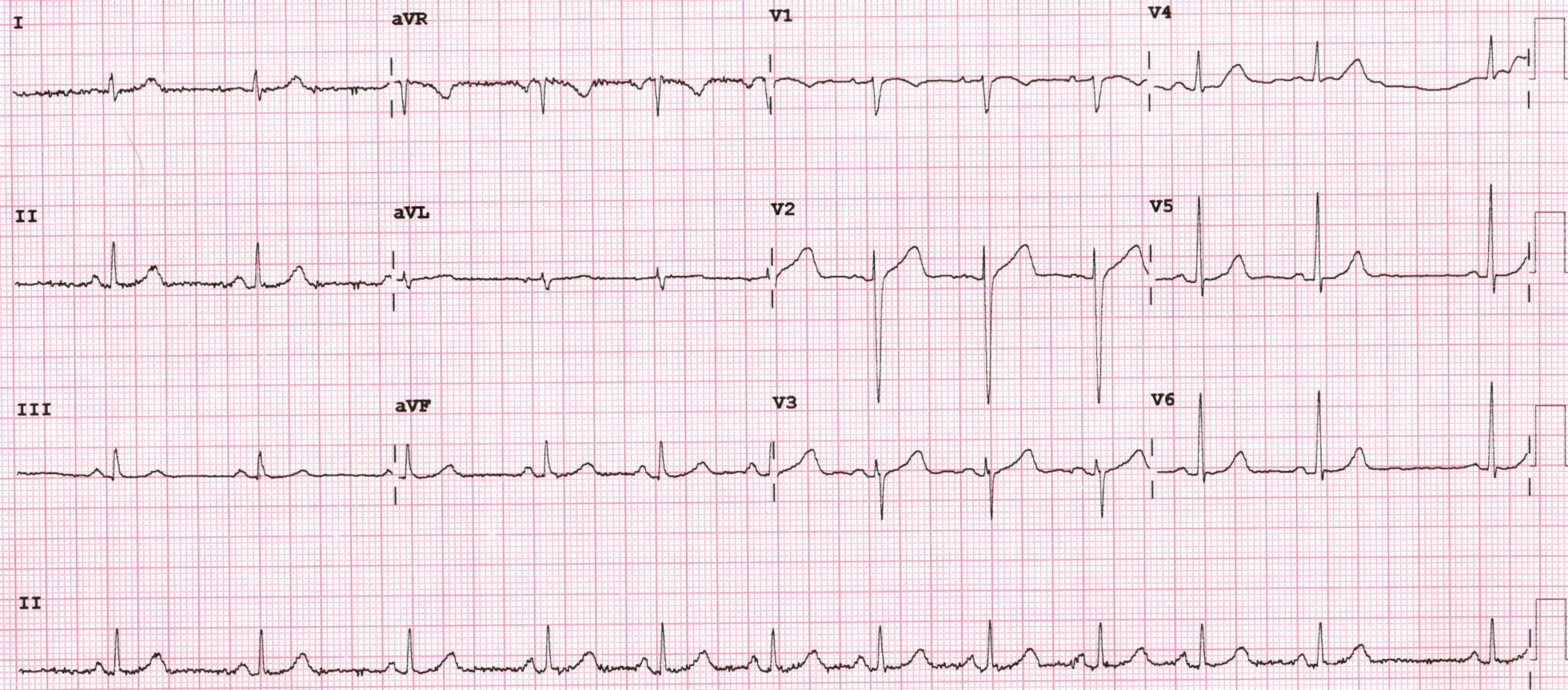

Device:

Speed: 25 mm/sec

Limb: 10 mm/mV

Chest: 10.0 mm/mV

F 50~ 0.50-150 Hz W

PH09

P?



27/01/2023

BHARATENDU YADAV

35 YEARS/MALE

CHEST X RAY PA VIEW

Both the lung fields appear normal.

Both costophrenic angles appear clear.

Cardiac silhouette appear normal.

Both hila appears normal.

Mediastinum and aorta appear normal.

Bony thorax appears normal.

No evidence of free gas seen under dome of diaphragm.

COMMENTS:

- **NORMAL BOTH LUNG FIELDS.**
- **NORMAL CARDIAC SIZE.**

DR. CHETNA DUHAN, M.D
CONSULTANT RADIOLOGIST



Friday, January 27, 2023

BHARATENDU YADAV

35 YEARS/MALE

ULTRASONOGRAPHY OF ABDOMEN AND PELVIS

Liver appears normal in size and shows raised echogenicity suggest p/o fatty liver likely.

No mass lesion detected.

PV, CBD and intrahepatic biliary radicals shows no dilatation.

The gall bladder is distended and show normal gall bladder. There is no evidence of gallstones.

Spleen appears normal in size and echotexture. No evidence of focal lesion.

Pancreas head appears normal.

Both kidneys show normal size, position and cortical echogenicity.

Right kidney measures 9.9 cm and Left kidney measures 10.4 cm.

Corticomedullary differentiation is preserved bilaterally.

No calculus or hydronephrosis on either side.

The urinary bladder is distended and appears normal..

Prostate appears normal. (17 cc) No focal lesion.

CONCLUSION:

- **FATTY LIVE (GRADE II)**

DR. CHETNA DUHAN, M.D

CONSULTANT RADIOLOGIST



Savita

Superspeciality Hospital
(A Unit of Solace Healthcare Pvt. Ltd.)

Parivar Char Rasta, Waghodia-Dabhoi Ring Road, Vadodra-390019

☎ 0265-2578844 / 2578849 ✉ mh@savitahospital.com 🌐 savitahospital.com

Patient Name : Bhartendu . Yadav

Sample No. : 20230113811



Patient ID : 20230107894

Visit No. : OPD20230123476

Age / Sex : 35y/Male

Coll. Date : 27/01/2023 10:14

Consultant : DR SAURABH JAIN

S. Coll. Date : 27/01/2023 10:50

Ward : -

Report Date : 27/01/2023 14:47

CBC, ESR

Investigation	Result	Normal Value
Hemoglobin :	15.1 gm/dl	13.5 to 18.0 gm/dl
P.C.V. :	44 %	42.0 to 52.0 %
M.C.V. :	84.1 fL	78 to 100 fL
M.C.H. :	28.9 pg	27 to 31 pg
M.C.H.C. :	34.3 g/dl	32 to 36 g/dl
RDW :	11.9 %	11.5 to 14.0 %
RBC Count :	5.23 X 10 ⁶ /cumm	4.7 to 6.0 X 10 ⁶ /cumm
Polymorphs :	57 %	38 to 70 %
Lymphocytes :	38 %	15 to 48 %
Eosinophils :	2 %	0 to 6 %
Monocytes :	3 %	3 to 11 %
Basophils :	0 %	0.0 to 1.0 %
Total :	100	< 100 > 100
WBC Count :	4400 /cmm	4000 to 10000 /cmm
Platelets Count :	277000 /cmm	1,50,000 to 4,50,000 /cmm
ESR - After One Hour :	6 mm/hr	1 to 13 mm/hr

Dr. Mehul Desai
M.B.D.C.P
Reg.No.G-9521



Patient Name : Bhartendu . Yadav

Sample No. : 20230113811



Patient ID : 20230107894

Visit No. : OPD20230123476

Age / Sex : 35y/Male

Coll. Date : 27/01/2023 10:14

Consultant : DR SAURABH JAIN

S. Coll. Date : 27/01/2023 10:50

Ward : -

Report Date : 27/01/2023 14:47

Blood Group

Investigation	Result	Normal Value
BLOOD GROUP :		
ABO	A	
Rh	Positive	

FBS & PPBS

Investigation	Result	Normal Value
Blood Sugar (FBS) :	103 mg/dl	74 - 100 mg/dl
Urine Sugar (FUS) :	Nil	
Blood Sugar (PP2BS) :	99 mg/dl	70 to 120 mg/dl
Urine Sugar (PP2US) :	Nil	

HBA1C

Investigation	Result	Normal Value
Glycosylated Hb :	5.3 %	Near Normal Glycemia : 6 to 7 Excellent Control : 7 to 8 Good Control : 8 to 9 Fair Control : 9 to 10 Poor Control : > 10
Average Plasma Glucose of Last 3 Months :	105.41	

Dr.Mehul Desai
M.B.D.C.P
Reg.No.G-9521



Patient Name : Bhartendu . Yadav	Sample No. : 20230113811 
Patient ID : 20230107894	Visit No. : OPD20230123476
Age / Sex : 35y/Male	Coll. Date : 27/01/2023 10:14
Consultant : DR SAURABH JAIN	S. Coll. Date : 27/01/2023 10:50
Ward : -	Report Date : 27/01/2023 14:47

Lipid Profile

Investigation	Result	Normal Value
Sample :	Fasting	
Sample Type :	Normal	
Cholesterol (Chol) :	<u>222 mg/dl [H]</u>	Low risk : < 200 Moderate risk : 200 - 239 High risk : > or = 240
Triglyceride :	125 mg/dl	Normal : < 200.0 High : 200 - 499 Very High : > or = 500
HDL Cholesterol :	53 mg/dl	Low risk : >or = 60 mg/dL High risk : Up to 35 mg/dL
LDL :	144 mg/dl [N]	131.0 to 159.0(N) < 130.0(L) > 159.0(H)
VLDL :	25 mg/dl	Up to 0 to 34 mg/dl
LDL/HDL Ratio :	2.72	Low risk : 0.5 to 3.0 Moderate risk : 3.0 to 6.0 Elevted level high > 6.0
Total Chol / HDL Ratio :	4.19	Low Risk : 3.3 to 4.4 Average Risk : 4.4 to 7.1 Moderate Risk : 7.1 to 11.0 High Risk : > 11.0
Total Lipids :	700 mg/dl	400 to 700 mg/dl

Note :- Lipemic samples give high triglyceride value and falsely low LDL value.



Dr.Mehul Desai
M.B.D.C.P
Reg.No.G-9521



Patient Name :	Bhartendu . Yadav	Sample No. :	20230113811 
Patient ID :	20230107894	Visit No. :	OPD20230123476
Age / Sex :	35y/Male	Coll. Date :	27/01/2023 10:14
Consultant :	DR SAURABH JAIN	S. Coll. Date :	27/01/2023 10:50
Ward :	-	Report Date :	27/01/2023 14:47

RENAL FUNCTION TEST

Investigation	Result	Normal Value
Creatinine :	0.6 mg/dl	0.6 - 1.4 mg/dl
Urea :	28 mg/ dl	13 - 45 mg/dl
Uric Acid :	4.4 mg/dl	3.5 - 7.2 mg/dl
Calcium :	8.8 mg/dl	8.5 - 10.5
Phosphorus :	4.5 mg/dl	1.5 - 6.8



Dr.Mehul Desai
M.B.D.C.P
Reg.No.G-9521



Patient Name : Bhartendu . Yadav

Sample No. : 20230113811



Patient ID : 20230107894

Visit No. : OPD20230123476

Age / Sex : 35y/Male

Coll. Date : 27/01/2023 10:14

Consultant : DR SAURABH JAIN

S. Coll. Date : 27/01/2023 10:50

Ward : -

Report Date : 27/01/2023 14:47

LFT (Liver Function Test)

Investigation	Result	Normal Value
Total Bilirubin :	1.2 mg/dl	0.2 to 1.0 mg/dl
Direct Bilirubin :	0.3 mg/dl	0.0 to 0.2 mg/dl
Indirect Bilirubin :	0.9 mg/dl [H]	0.0 to 0.8 mg/dl
AST (SGOT) :	30 U/L	5 to 34 U/L
ALT (SGPT) :	42 U/L	0 to 55 U/L
Total Protein (TP) :	7 g/dL	6.4 to 8.3, g/dl
Albumin (ALB) :	4.3 g/dl	3.5 to 5.2 g/dl
Globulin :	2.7 g/dl	2.3 to 3.5 g/dl
A/G Ratio :	1.59	
Alkaline Phosphatase (ALP) :	72 U/L	40 to 150 U/L
GAMMA GT. :	21 U/L	7 to 35 U/L

Dr. Mehul Desai
M.B.D.C.P
Reg.No.G-9521



Patient Name :	Bhartendu . Yadav	Sample No. :	20230113811 
Patient ID :	20230107894	Visit No. :	OPD20230123476
Age / Sex :	35y/Male	Coll. Date :	27/01/2023 10:14
Consultant :	DR SAURABH JAIN	S. Coll. Date :	27/01/2023 10:50
Ward :	-	Report Date :	27/01/2023 14:47

Urine R/M

Investigation	Result	Normal Value
Quantity - :	20 ml	
Colour - :	Pale Yellow	
Reaction (pH) :	6.0	4.6-8.0
Turbidity :	Clear	
Deposit :	Absent	Absent
Sp.Gravity :	1.030	1.005-1.010
Protein :	Absent	Absent
Glucose :	Absent	Absent
Bile Salts :	Absent	Absent
Bile pigments :	Absent	Absent
Ketones :	Absent	Absent
Urobilinogen :	Absent	
Blood :	Absent	Absent
Pus Cells :	Absent /hpf	0-5/hpf
Red Blood Cells :	Absent /hpf	Absent
Epithelial Cells :	0-1 /hpf	



Dr. Mehul Desai
M.B.D.C.P
Reg.No.G-9521



Unipath Specialty Laboratory (Baroda) LLP- Platinum Complex, Opp. HDFC Bank, Nr. Radha Krishna char rasta, Akota, Vadodara - 390020
Mobile: 7228800500 / 8155028222 | Email: info.baroda@unipathllp.in



TEST REPORT

Reg. No. : 30101011301	Reg. Date : 27-Jan-2023 12:22	Collected On : 27-Jan-2023 12:22
Name : Mr. BHARTENDU YADAV		Approved On : 27-Jan-2023 14:07
Age : 35 Years	Gender : Male	Ref. No. :
Ref. By :		Dispatch At :
Location : SAVITA SUPERSPECIALTY HOSPITAL @ WAGHODIYA ROAD		Tele No. :

Test Name	Results	Units	Bio. Ref. Interval
THYROID FUNCTION TEST			
T3 (triiodothyronine) <i>Method:CLIA</i>	0.96	ng/mL	0.6 - 1.81
T4 (Thyroxine) <i>Method:CLIA</i>	8.9	µg/dL	4.5 - 12.6
TSH (ultra sensitive) <i>Method:CLIA</i>	2.795	µIU/mL	0.55 - 4.78
Sample Type:Serum			

Comments:

Thyroid stimulating hormone (TSH) is synthesized and secreted by the anterior pituitary in response to a negative feedback mechanism involving concentrations of FT3 (free T3) and FT4 (free T4). Additionally, the hypothalamic tripeptide, thyrotropin-releasing hormone (TRH), directly stimulates TSH production. TSH stimulates thyroid cell production and hypertrophy, also stimulate the thyroid gland to synthesize and secrete T3 and T4. Quantification of TSH is significant to differentiate primary (thyroid) from secondary (pituitary) and tertiary (hypothalamus) hypothyroidism. In primary hypothyroidism, TSH levels are significantly elevated, while in secondary and tertiary hypothyroidism, TSH levels are low.

TSH levels During Pregnancy :

- First Trimester : 0.1 to 2.5 µIU/mL
- Second Trimester : 0.2 to 3.0 µIU/mL
- Third trimester : 0.3 to 3.0 µIU/mL

Reference : Carl A.Burtis,Edward R.Ashwood,David E.Bruns. Tietz Textbook of Clinical Chemistry and Molecular Diagnostics. 5th Eddition. Philadelphia: WB Saunders,2012:2170

----- End Of Report -----

This is an electronically authenticated report.

Test done from collected sample.

Printed On: 27-Jan-2023 14:09

Dr. Vishal Jhaveri
M.B.B.S, D.C.P
Reg. G-13041

We are open 24 x 7 & 365 days

Page 1 of 1
LLP Identification Number: AAN-8932



Examination By Ophthalmologist

Name :	BHARTENDU YADAV	Age :	35/MALE
Reg.No :	20230107894	DOE :	27/01/2023
Present Complaints :	NAD		
Medical History :	NAD		
Examination Of Eye :	<u>NAD</u>		

External Examination :	NAD	NAD
Ati Seg Examination :	NAD	NAD
Schiotz Tonometry IOP :	NAD	NAD
Fundus :	NAD	
Without Glass	Distant Vision :	
	Near Vision :	
With Glass	Distant Vision : 6/6WITH-1.0DSPH/- 0.50/140	6/6WITH-1.0/- 0.50/90
	Near Vision : N6	N6
Colour Vision (With Ishihara Chart) :	COLOUR BLINDNESS	
Advice :	NAD	

DR CHETAN CHAUDHAN





PHYSICIAN EXAMINATION

Name :	BHARTENDU YADAV	Age :	35/MALE
Reg.No :	20230107894	DOE :	27/01/2023

Physical Examination:

Height:	168CM	Weight:	66 KG	PULSE:	64	Temperature:	NORMAL
----------------	--------------	----------------	------------------	---------------	-----------	---------------------	---------------

BMI :	23.38	BP :	104/66	SPO2	99%
--------------	--------------	-------------	---------------	-------------	------------

Chief Complaint :	NAD
Past History :	NAD
General Examination :	NAD
Systemic Examination :	NAD
INVESTIGATION:ECG:-	S/O ARRYTHMIA
ADVICE :	S.ELECTROLYTES ,S.CALCIUM , S.MG

DR.SAURABH JAIN

