



NABH PRE ACCREDITATION
ENTRY LEVEL HOSPITAL
PEH-2018-0537



**SURANA SETHIA HOSPITAL
AND RESEARCH CENTRE
CHARITABLE**

Chembur | Malad | Bhiwandi | Navi Mumbai

Patient Name : MRS. SINHA BINITA .
Ordered Loc : Hospital clinic
Referred By : Dr.Bank Of Baroda
Class : OPD
Current Loc :
Accession No : 23015991

IP / OP No : 1134504
Gender : Female Age : 33 Y 8 M 1 D
Vch No : 1388541
Received Dt : 09-Sep-2023 12:38
Reported On : 09-Sep-2023 14:53
Sample No : 23040337

COMPLETE HEAMOGRAM (C.B.C.)

TEST DESCRIPTION	OBSERVED VALUE	REFERENCE RANGE	UNITS
Haemoglobin	14.10	11.50 - 16.00	gm/dL
R.B.C.	5.14	4.00 - 6.00	Mill/C.mm.
P.C.V.	42.80	37.00 - 47.00	%
M.C.V.	83.27	78.00 - 100.00	fL
M.C.H.	27.43	27.00 - 31.00	pg
M.C.H.C.	32.94	32.00 - 36.00	%
RDW	12.7	11.0 - 15.0	%
Total W.B.C. Count	5300	4000 - 11000	/C.mm
DIFFERENTIAL COUNT			
Neutrophils	53	40 - 75	%
Eosinophils	3	1 - 6	%
Basophils	0	0 - 1	%
Lymphocytes	42	20 - 45	%
Monocytes	2	1 - 10	%
WBC MORPHOLOGY	Normal		
RBC MORPHOLOGY	Normal		
PLATELET COUNT	298	150 - 450	10 ³ /ul
PLATELETS	Adequate		

** END OF REPORT **

Checked By

Provisional

Authorized By Technician

Printed By : SSSL on 09/09/2023 02:53:40PM

Dr. Pragati Pote
MB, DPB,
(Path & Bact)

A Social Venture of
SURANA CHARITABLE TRUST

Regd. No. E 15635 With Charity Commissioner Mumbai
Income Exemption No. DIT (E) / MC / 80G / 524 / 2009 - 10. 12-A Registration No. TR/31324.
Sumannagar, Sion Trombay Road, Chembur, Mumbai - 400071 **Tel. : 022-3378 3378**
Email: info@suranasethiahospital.in Web. : www.suranasethiahospital.com



NABH PRE ACCREDITATION
ENTRY LEVEL HOSPITAL
PEH-2018-0537



**SURANA SETHIA HOSPITAL
AND RESEARCH CENTRE
CHARITABLE**

Chembur | Malad | Bhiwandi | Navi Mumbai

Patient Name : MRS. SINHA BINITA .
Ordered Loc : Hospital clinic
Referred By : Dr. Bank Of Baroda
Class : OPD
Current Loc :
Accession No : 23015991

IP / OP No : 1134504
Gender : Female Age :33 Y 8 M 1 D
Vch No : 1388541
Received Dt : 09-Sep-2023 12:38
Reported On : 09-Sep-2023 14:53
Sample No : 23040335

BLOOD GROUP & RH TYPE

TEST DESCRIPTION

OBSERVED VALUE

REFERENCE RANGE UNITS

BLOOD GROUP & RH TYPE

ABO Group

"B"

Rh Factor

NEGATIVE

** END OF REPORT **

Checked By

Authorized By Technician

Provisional

Printed By : SSSL on 09/09/2023 02:53:50PM

Dr. Pragati Pote
MB, DPB,
(Path & Bact)

A Social Venture of

SURANA CHARITABLE TRUST

Regd. No. E 15635 With Charity Commissioner Mumbai

Income Exemption No. DIT (E) / MC / 80G / 524 / 2009 - 10. 12-A Registration No. TR/31324.

Sumannagar, Sion Trombay Road, Chembur, Mumbai - 400071 **Tel. : 022-3378 3378**

Email: info@suranasethiahospital.in Web. : www.suranasethiahospital.com



NABH PRE ACCREDITATION
ENTRY LEVEL HOSPITAL
PEH-2018-0537



**SURANA SETHIA HOSPITAL
AND RESEARCH CENTRE
CHARITABLE**

Chembur | Malad | Bhiwandi | Navi Mumbai

Patient Name : MRS. SINHA BINITA .
Ordered Loc : Hospital clinic
Referred By : Dr.Bank Of Baroda
Class : OPD
Current Loc :
Accession No : 23015991

IP / OP No : 1134504
Gender : Female Age : 33 Y 8 M 1 D
Vch No : 1388541
Received Dt : 09-Sep-2023 12:38
Reported On : 09-Sep-2023 14:53
Sample No : 23040334

ESR

TEST DESCRIPTION

OBSERVED VALUE

REFERENCE RANGE UNITS

ESR (Erythrocyte Sedimentation Rate)

45

1 - 20 mm/hr

** END OF REPORT **

T4

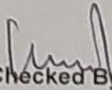
Checked By

Provisional

Authorized By Technician

Printed By : SSSL on 09/09/2023 02:53:59PM

Dr. Pragati Pote
MB, DPB,
(Path & Bact)

A Social Venture of

SURANA CHARITABLE TRUST

Regd. No. E 15635 With Charity Commissioner Mumbai

Income Exemption No. DIT (E) / MC / 80G / 524 / 2009 - 10. 12-A Registration No. TR/31324.

Sumannagar, Sion Trombay Road, Chembur, Mumbai - 400071 **Tel. : 022-3378 3378**

Email: info@suranasethiahospital.in Web : www.suranasethiahospital.com



NABH PRE ACCREDITATION
ENTRY LEVEL HOSPITAL
PEH-2018-0537



**SURANA SETHIA HOSPITAL
AND RESEARCH CENTRE
CHARITABLE**

Chembur | Malad | Bhiwandi | Navi Mumbai

Patient Name : MRS. SINHA BINITA .	IP / OP No : 1134504
Ordered Loc : Hospital clinic	Gender : Female Age : 33 Y 8 M 1 D
Referred By : Dr.Bank Of Baroda	Vch No : 1388541
Class : OPD	Received Dt : 09-Sep-2023 12:38
Current Loc :	Reported On : 09-Sep-2023 14:54
Accession No : 23015991	Sample No : 23040339

RENAL FUNCTION TEST

<u>TEST DESCRIPTION</u>	<u>OBSERVED VALUE</u>	<u>REFERENCE RANGE</u>	<u>UNITS</u>
BUN	12.0	8.0 - 21.0	mg/dl
Uric Acid	4.6	3.5 - 7.2	mg/dl
Sodium [Na+]	145	135 - 155	mmol/L
Potassium [K+]	4.3	3.6 - 5.5	mmol/L
Chloride [Cl-]	102	96 - 108	mmol/L
Calcium	10.0	8.4 - 10.2	mg/dl
Phosphorus	3.9	2.5 - 4.5	mg/dl
Serum Alkaline Phosphates	65.0	28.0 - 111.0	IU/L
Serum Proteins Total	7.3	6.0 - 8.2	gm%
Serum Albumin	4.0	3.0 - 5.0	gm%
Serum Globulin	3.30	1.90 - 3.50	gm%
Albumin : Globulin Ratio	1.21	0.90 - 2.00	gm%
Serum Creatinine	1.0	0.5 - 1.5	mg/dl

** END OF REPORT **

Checked By

Authorized By Technician

Dr. Pragati Pote
MB, DPB,
(Path & Bact)

Provisional Printed By : SSSL on 09/09/2023 02:54:52PM

A Social Venture of
SURANA CHARITABLE TRUST
Regd. No. E 15635 With Charity Commissioner Mumbai
Income Exemption No. DIT (E) / MC / 80G / 524 /2009 - 10. 12-A Registration No. TR/31324.
Sumannagar, Sion Trombay Road, Chembur, Mumbai - 400071 **Tel. : 022-3378 3378**
Email: info@suranasethiahospital.in Web. : www.suranasethiahospital.com



NABH PRE ACCREDITATION
ENTRY LEVEL HOSPITAL
PEH-2018-0537



**SURANA SETHIA HOSPITAL
AND RESEARCH CENTRE
CHARITABLE**

Chembur | Malad | Bhiwandi | Navi Mumbai

Patient Name : MRS. SINHA BINITA .
Ordered Loc : Hospital clinic
Referred By : Dr.Bank Of Baroda
Class : OPD
Current Loc :
Accession No : 23015991

IP / OP No : 1134504
Gender : Female Age : 33 Y 8 M 1 D
Vch No : 1388541
Received Dt : 09-Sep-2023 12:38
Reported On : 09-Sep-2023 14:54
Sample No : 23040339

LIVER FUNCTION TEST

<u>TEST DESCRIPTION</u>	<u>OBSERVED VALUE</u>	<u>REFERENCE RANGE\UNITS</u>
Total Bilirubin	0.4	0.1 - 1.2 mg/dl
Conjugated (Direct) Bilirubin	0.2	0.0 - 0.3 mg/dl
Unconjugated (Indirect) Bilirubin	0.2	0.1 - 1.0 mg/dL
SGOT	48.0	15.0 - 46.0 U/L
SGPT	35.0	13.0 - 69.0 U/L
Serum Alkaline Phosphates	65.0	28.0 - 111.0 IU/L
Serum Proteins Total	7.3	6.0 - 8.2 gm%
Serum Albumin	4.0	3.0 - 5.0 gm%
Serum Globulin	3.30	1.90 - 3.50 gm%
Albumin : Globulin Ratio	1.21	0.90 - 2.00 gm%
Serum Creatinine	1.0	0.5 - 1.5 mg/dl

** END OF REPORT **

Checked By

Authorized By Technician

Dr. Pragati Pote
MB, DPB,
(Path & Bact)

Provisional

Printed By : SSSL on 09/09/2023 02:54:52PM

A Social Venture of

SURANA CHARITABLE TRUST

Regd. No. E 15635 With Charity Commissioner Mumbai

Income Exemption No. DIT (E) / MC / 80G / 524 / 2009 - 10. 12-A Registration No. TR/31324.

Sumannagar, Sion Trombay Road, Chembur, Mumbai - 400071 **Tel. : 022-3378 3378**

Email: info@suranasethiahospital.in Web. : www.suranasethiahospital.com



NABH PRE ACCREDITATION
ENTRY LEVEL HOSPITAL
PEH-2018-0537



**SURANA SETHIA HOSPITAL
AND RESEARCH CENTRE
CHARITABLE**

Chembur | Malad | Bhiwandi | Navi Mumbai

Patient Name : MRS. SINHA BINITA .
Ordered Loc : Hospital clinic
Referred By : Dr.Bank Of Baroda
Class : OPD
Current Loc :
Accession No : 23015991

IP / OP No : 1134504
Gender : Female Age : 33 Y 8 M 1 D
Vch No : 1388541
Received Dt : 09-Sep-2023 12:38
Reported On : 09-Sep-2023 14:54
Sample No : 23040339

LIPID PROFILE

<u>TEST DESCRIPTION</u>	<u>OBSERVED VALUE</u>	<u>REFERENCE RANGE\UNITS</u>
Total Cholesterol	164	150 - 250 mg%
Triglycerides	84	35 - 160 mg%
HDL Cholesterol	32	30 - 70 mg%
VLDL Cholesterol	16.80	7.00 - 35.00 mg%
LDL Cholesterol	115.20	108.00 - 145.00 mg%
LDL/HDL Ratio	3.60	1.10 - 3.90
TC/HDL CHOL Ratio	5.13	3.50 - 5.00

** END OF REPORT **

Checked By

Provisional

Authorized By Technician

Printed By : SSSL on 09/09/2023 02:54:52PM

Dr. Pragati Pote
MB, DPB,
(Path & Bact)

A Social Venture of
SURANA CHARITABLE TRUST

Regd. No. E 15635 With Charity Commissioner Mumbai
Income Exemption No. DIT (E) / MC / 80G / 524 / 2009 - 10. 12-A Registration No. TR/31324.
Sumannagar, Sion Trombay Road, Chembur, Mumbai - 400071 **Tel. : 022-3378 3378**
Email: info@suranasethiahospital.in Web. : www.suranasethiahospital.com



NABH PRE ACCREDITATION
ENTRY LEVEL HOSPITAL
PEH-2018-0537



**SURANA SETHIA HOSPITAL
AND RESEARCH CENTRE
CHARITABLE**

Chembur | Malad | Bhiwandi | Navi Mumbai

Patient Name : MRS. SINHA BINITA .
Ordered Loc : Hospital clinic
Referred By : Dr.Bank Of Baroda
Class : OPD
Current Loc :
Accession No : 23015991

IP / OP No : 1134504
Gender : Female Age : 33 Y 8 M 1 D
Vch No : 1388541
Received Dt : 09-Sep-2023 12:38
Reported On : 09-Sep-2023 14:54
Sample No : 23040339

BLOOD SUGAR F/PP

<u>TEST DESCRIPTION</u>	<u>OBSERVED VALUE</u>	<u>REFERENCE RANGE</u>	<u>UNITS</u>
Blood Sugar Fasting (FBS)	90	70 - 110	mg%
Urine Sugar (Fasting)	Absent		
Urine Ketone (Fasting)	Absent		

** END OF REPORT **

Checked By

Provisional

Authorized By Technician

Printed By : SSSL on 09/09/2023 02:54:50PM

Dr. Pragati Pote
MB, DPB,
(Path & Bact)

A Social Venture of

SURANA CHARITABLE TRUST

Regd. No. E 15635 With Charity Commissioner Mumbai

Income Exemption No. DIT (E) / MC / 80G / 524 / 2009 - 10. 12-A Registration No. TR/31324.

Sumannagar, Sion Trombay Road, Chembur, Mumbai - 400071 **Tel. : 022-3378 3378**

Email: info@suranasethiahospital.in Web : www.suranasethiahospital.com

Page 4 of 4



NABH PRE ACCREDITATION
ENTRY LEVEL HOSPITAL
PEH-2018-0537



**SURANA SETHIA HOSPITAL
AND RESEARCH CENTRE
CHARITABLE**

Chembur | Malad | Bhiwandi | Navi Mumbai

Patient Name : MRS. SINHA BINITA .
Ordered Loc : Hospital clinic
Referred By : Dr.Bank Of Baroda
Class : OPD
Current Loc :
Accession No : 23015991

IP / OP No : 1134504
Gender : Female Age : 33 Y 8 M 1 D
Vch No : 1388541
Received Dt : 09-Sep-2023 12:38
Reported On : 09-Sep-2023 14:54
Sample No : 23040338

BLOOD SUGAR F/PP

TEST DESCRIPTION

OBSERVED VALUE

REFERENCE RANGE\UNITS

Blood Sugar Post Prandial (PPBS)	125	70 - 140 mg/dl
Urine Sugar (PP)	Absent	
Urine Ketone (PP)	Absent	
METHOD GLUCOSE OXIDASE PEROXIDASE (GOD /POD)		

** END OF REPORT **

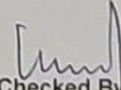
Checked By

Provisional

Authorized By Technician

Printed By : SSSL on 09/09/2023 02:55:01PM

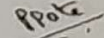
Dr. Pragati Pote
MB, DPB,
(Path & Bact)

A Social Venture of

SURANA CHARITABLE TRUST

Regd. No. E 15635 With Charity Commissioner Mumbai

Income Exemption No. DIT (E) / MC / 80G / 524 /2009 - 10. 12-A Registration No. TR/31324.

Sumannagar, Sion Trombay Road, Chembur, Mumbai - 400071 **Tel. : 022-3378 3378**

Email: info@suranasethiahospital.in Web : www.suranasethiahospital.com



Patient Name : MRS. SINHA BINITA .
Ordered Loc : Hospital clinic
Referred By : Dr.Bank Of Baroda
Class : OPD
Current Loc :
Accession No : 23015991

IP / OP No : 1134504
Gender : Female Age : 33 Y 8 M 1 D
Vch No : 1388541
Received Dt : 09-Sep-2023 12:38
Reported On : 09-Sep-2023 14:55
Sample No : 23040333

URINE ANALYSIS

<u>TEST DESCRIPTION</u>	<u>OBSERVED VALUE</u>	<u>REFERENCE RANGE</u>	<u>UNITS</u>
<u>PHYSICAL EXAMINATION</u>			
Quantity	20 ml		
Colour	Pale yellow		
Appearance	Clear		
Deposit	Absent		
Reaction [PH]	Acidic		
Specific Gravity	1.010		
<u>CHEMICAL EXAMINATION</u>			
Urine Albumin	Absent		
Sugar	Absent		
Ketone Bodies	Absent		
Occult Blood	Absent		
Bile Pigment	Absent		
Bile Salt	Absent		
<u>MICROSCOPIC EXAMINATION</u>			
Red Blood Cells	Absent	00-02	
Pus Cells	1 - 2	00-02 / hpf	
Epithelial Cells	1 - 2	00-02 / hpf	
Casts	Absent		
Crystals	Absent		
Spermatozoa	Absent		
Trichomonas Vaginalis	Absent		
Yeast Cells	Absent		
Amorphous Deposits	Absent		
Bacteria	Absent		

** END OF REPORT **

Checked By

Authorized By Technician

Provisional Printed By : SSSL on 09/09/2023 02:55:15PM

Dr. Pragati Pote
MB, DPB,
(Path & Bact)

A Social Venture of

SURANA CHARITABLE TRUST

Regd. No. E 15635 With Charity Commissioner Mumbai

Income Exemption No. DIT (E) / MC / 80G / 524 / 2009 - 10. 12-A Registration No. TR/31324.

Sumannagar, Sion Trombay Road, Chembur, Mumbai - 400071 **Tel. : 022-3378 3378**

Email: info@suranasethiahospital.in Web. : www.suranasethiahospital.com



NABH PRE ACCREDITATION
ENTRY LEVEL HOSPITAL
PEH-2018-0537



**SURANA SETHIA HOSPITAL
AND RESEARCH CENTRE
CHARITABLE**

Chembur | Malad | Bhiwandi | Navi Mumbai

NAME : SINHA BINITA (33Y/M)
REF. BY : MEDIWHEEL
TEST ASKED : T3-T4-USTSH

SAMPLE COLLECTED AT :
(4000711424), SURANA SETHIA HOSPITAL, SION - TROMBAY
ROAD, SUMAN NAGAR, CHEMBUR, MUMBAI, MAHARASHTRA
400071, 400071

TEST NAME	TECHNOLOGY	VALUE	UNITS	Bio. Ref. Interval.
TOTAL TRIIODOTHYRONINE (T3)	C.M.I.A	86	ng/dL	58-159
TOTAL THYROXINE (T4)	C.M.I.A	5.12	µg/dL	4.87-11.72
TSH - ULTRASENSITIVE	C.M.I.A	2.677	µIU/mL	0.35-4.94

The Biological Reference Ranges is specific to the age group. Kindly correlate clinically.

Method :

- T3 - Fully Automated Chemi Luminescent Microparticle Immunoassay
- T4 - Fully Automated Chemi Luminescent Microparticle Immunoassay
- USTSH - Fully Automated Chemi Luminescent Microparticle Immunoassay

Disclaimer :

Results should always be interpreted using the reference range provided by the laboratory that performed the test. Different laboratories do tests using different technologies, methods and using different reagents which may cause difference in reference ranges and hence it is recommended to interpret result with assay specific reference ranges provided in the reports. To diagnose and monitor therapy doses, it is recommended to get tested every time at the same Laboratory.

Sample Collected on (SCT) : 09 Sep 2023 09:50
Sample Received on (SRT) : 09 Sep 2023 13:12
Report Released on (RRT) : 09 Sep 2023 14:35

A Social Venture of
Sample Type : SERUM
Lab Code : 0909073446/AJ392

SURANA CHARITABLE TRUST
Regd. No. E 15635 With Charity Commissioner Mumbai
Income Exemption No. DIT (E) / MC / 80G / 524 / 2009 - 10. 12-A Registration No. TR/31324.
Sumannagar, Sion Trombay Road, Chembur, Mumbai - 400071 **Tel. : 022-3378 3378**
Email: info@suranasethiahospital.in Web : www.suranasethiahospital.com

Dr Shruti MD (Path)

Dr Sumanta Basak MD

Page 1 of 1



NABH PRE ACCREDITATION
ENTRY LEVEL HOSPITAL
PEH-2018-0537



**SURANA SETHIA HOSPITAL
AND RESEARCH CENTRE
CHARITABLE**

Chembur | Malad | Bhiwandi | Navi Mumbai

NAME : SINHA BINITA (33Y/M)
REF. BY : MEDIWHEEL
TEST ASKED : HbA1c

SAMPLE COLLECTED AT :
(4000711424), SURANA SETHIA HOSPITAL, SION -
TROMBAY ROAD, SUMAN NAGAR, CHEMBUR,
MUMBAI, MAHARASHTRA 400071, 400071

TEST NAME	TECHNOLOGY	VALUE	UNITS
HbA1c - (HPLC)	H.P.L.C	5.4	%

Bio. Ref. Interval. :

Bio. Ref. Interval.: As per ADA Guidelines

Below 5.7% : Normal
5.7% - 6.4% : Prediabetic
>=6.5% : Diabetic

Guidance For Known Diabetics

Below 6.5% : Good Control
6.5% - 7% : Fair Control
7.0% - 8% : Unsatisfactory Control
>8% : Poor Control

Method : Fully Automated H.P.L.C method

AVERAGE BLOOD GLUCOSE (ABG)	CALCULATED	108	mg/dL
-----------------------------	------------	-----	-------

Bio. Ref. Interval. :

90 - 120 mg/dl : Good Control
121 - 150 mg/dl : Fair Control
151 - 180 mg/dl : Unsatisfactory Control
> 180 mg/dl : Poor Control

Method : Derived from HBA1c values

Please correlate with clinical conditions.

-- End of report --

Sample Collected on (SCT) : 09 Sep 2023 09:50
Sample Received on (SRT) : 09 Sep 2023 13:14
Report Released on (RRT) : 09 Sep 2023 14:52

A Social Venture of
SURANA CHARITABLE TRUST

Regd. No. E 15635 With Charity Commissioner, Mumbai
Income Tax Registration No. DIT (E) / MC / 50G / 574 / 2019 - 10. 12-A Registration No. TR/31324.
Sumannagar, Sion Trombay Road, Chembur, Mumbai - 400071 **Tel. : 022-3378 3378**
Email: info@suranasethiahospital.in Web : www.suranasethiahospital.com



NABH PRE ACCREDITATION
ENTRY LEVEL HOSPITAL
PEH-2018-0537



**SURANA SETHIA HOSPITAL
AND RESEARCH CENTRE
CHARITABLE**

Chembur | Malad | Bhiwandi | Navi Mumbai

NAME	: MRS. BINITA SINHA	SEX	: FEMALE
AGE	: 33 YRS	ID NO.	: 1134504
REF BY	: C/O. BANK OF BARODA	DATE	: 09/09/2023

ULTRASONOGRAPHY OF ABDOMEN AND PELVIS

LIVER

Liver is normal in size, shape and contour. It shows homogeneous echotexture. No abnormal parenchymal mass lesion is seen. Intra hepatic biliary radicles and portal radicles are normal.

PORTAL VEIN AND C.B.D

Portal vein and C.B.D are normal in course and caliber.

GALL BLADDER

Gall bladder is physiologically distended. Wall thickness is normal. No evidence of calculus or sludge or pericholecystic collection is seen.

SPLEEN

Spleen appears normal size, shape, contour and echogenicity. No abnormal parenchymal mass / lesion. Splenic vein is normal.

PANCREAS

Pancreas is normal in size, shape and position. It shows normal echogenicity. No focal mass lesion or calcification is seen. Pancreatic duct is not dilated.

KIDNEYS

Both kidneys are normal in size, shape, position and contour. Parenchymal echogenicity is normal. Cortico-medullary difference is well maintained. No abnormal mass lesion is seen. No evidence of calculus and hydronephrosis in both kidneys.

Right kidney measures 11.2 x 4.1 cm.

Left kidney measures 10.9 x 5.1cm.

Contd 2/..

A Social Venture of

SURANA CHARITABLE TRUST

Regd. No. E 15635 With Charity Commissioner Mumbai

Income Exemption No. DIT (E) / MC / 80G / 524 / 2009 - 10. 12-A Registration No. TR/31324.

Sumannagar, Sion Trombay Road, Chembur, Mumbai - 400071 **Tel. : 022-3378 3378**

Email: info@suranasethiahospital.in Web: www.suranasethiahospital.com



NAME	: MRS. BINITA SINHA	SEX	: FEMALE
AGE	: 33 YRS	ID NO.	: 1134504
REF BY	: C/O. BANK OF BARODA	DATE	: 09/09/2023

:2:

AORTA AND RETROPERITONEUM

Visualized aorta and retroperitoneal vessels are normal in course and caliber.
No evidence of significant lymphadenopathy or free fluid.

URINARY BLADDER

Urinary bladder is well distended. It shows smooth wall and mucosal thickening is normal. No obvious mass lesion or calculus is seen.

UTERUS

Uterus is anteverted, normal in size. Myometrial echopattern is normal. No obvious focal mass lesion is seen.
Endometrium is central, 5.6 mm in thickness.

OVARIES

Right ovary is normal in size and echopattern. Few small follicles are seen.
A 2.1 x 1.8 cm sized follicular cyst is seen in left ovary.

No free fluid is seen in Pouch of Douglas.

IMPRESSION:

- No significant abnormality is detected.

DR. KETAN KALASKAR
M.D.
Consultant Radiologist
KKRG

A Social Venture of

SURANA CHARITABLE TRUST

Regd. No. E 15635 With Charity Commissioner Mumbai

Income Exemption No. DIT (E) / MC / 80G / 524 / 2009 - 10. 12-A Registration No. TR/31324.

Sumannagar, Sion Trombay Road, Chembur, Mumbai - 400071 **Tel. : 022-3378 3378**

Email: info@suranasethiahospital.in Web. : www.suranasethiahospital.com

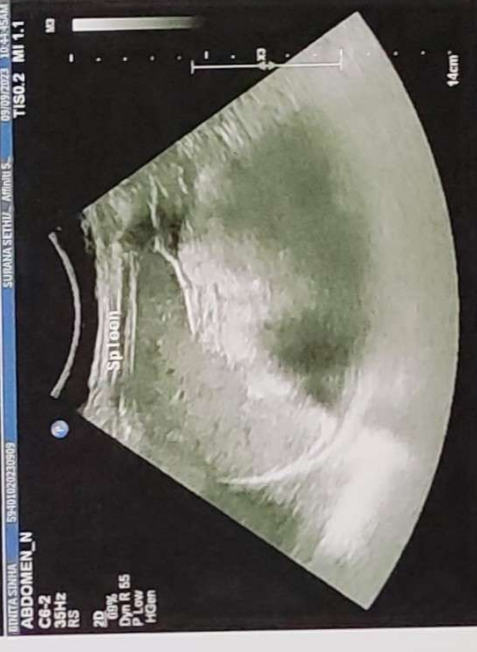
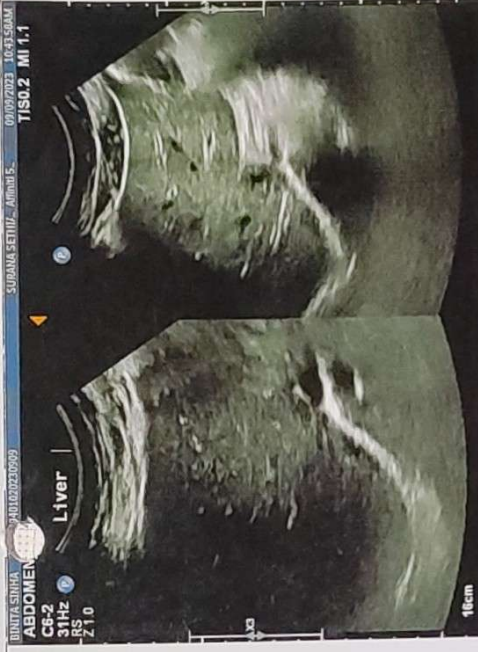

Normal sinus rhythm
Normal ECG

QRS	70 ms
QT/QTcBaz	354 / 392 ms
PR	132 ms
P	84 ms
RR/PP	816 / 810 ms
P/QRS/T	34 / 42 / 50 degrees

Mrs. Binida Sinha
Age - 35 Y/F
BP - 140/90 mmHg
P - 74/min

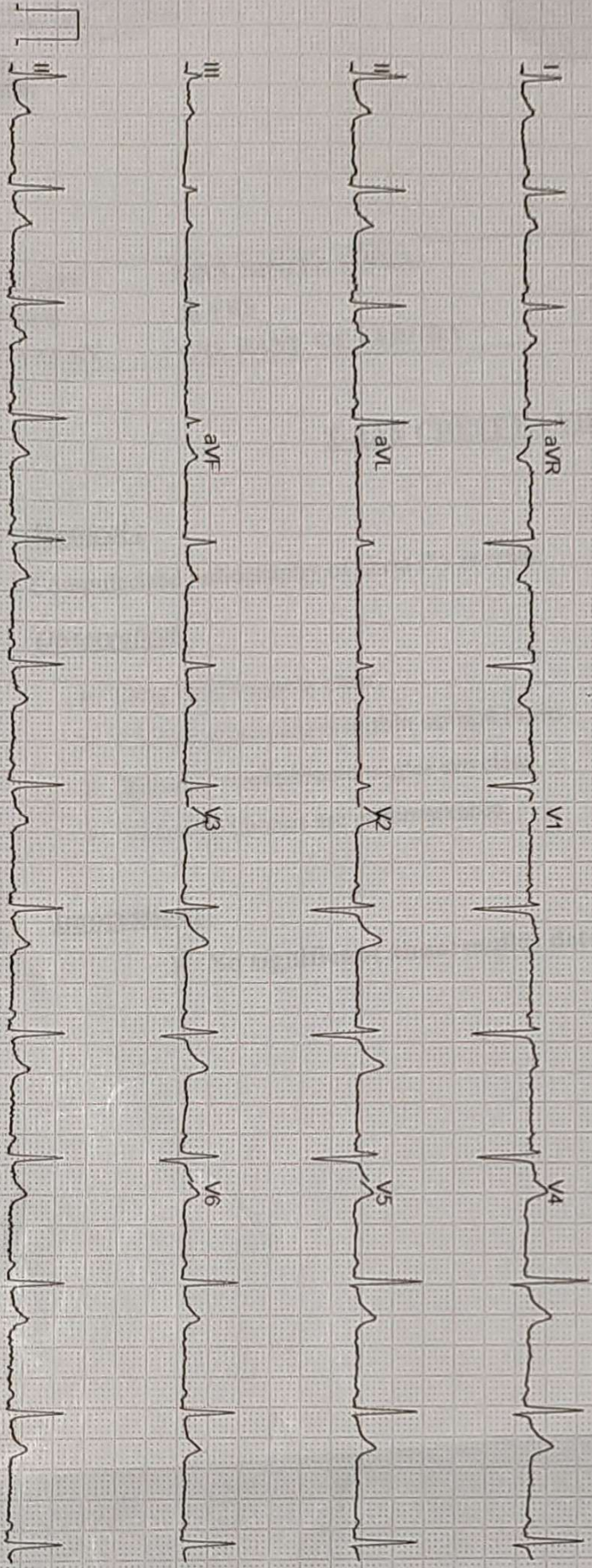

Unconfirmed



NABH PRE ACCREDITATION
ENTRY LEVEL HOSPITAL
PEH-2018-0537



**SURANA SETHIA HOSPITAL
AND RESEARCH CENTRE
CHARITABLE**

Chembur | Malad | Bhiwandi | Navi Mumbai

NAME	: MRS. BINITA SINHA	SEX	: FEMALE
AGE	: 33 YRS	ID NO.	: 1134504
REF BY	: C/O. BANK OF BARODA	DATE	: 09/09/2023

X-RAY CHEST PA VIEW

Protocol :

Computerised radiography of chest PA reveals:

Observation:

- Lung fields appear clear.
- Cardiac silhouette is within normal limits.
- Bilateral costophrenic angles are clear.
- Visualised bones are unremarkable.

Impression:

- No significant abnormality detected.

DR. KETAN KALASKAR
M.D.
Consultant Radiologist
KKRG

A Social Venture of

SURANA CHARITABLE TRUST

Regd. No. E 15635 With Charity Commissioner Mumbai

Income Exemption No. DIT (E) / MC / 80G / 524 / 2009 - 10. 12-A Registration No. TR/31324.

Sumannagar, Sion Trombay Road, Chembur, Mumbai - 400071 **Tel. : 022-3378 3378**

Email: info@suranasethiahospital.in Web. : www.suranasethiahospital.com

R

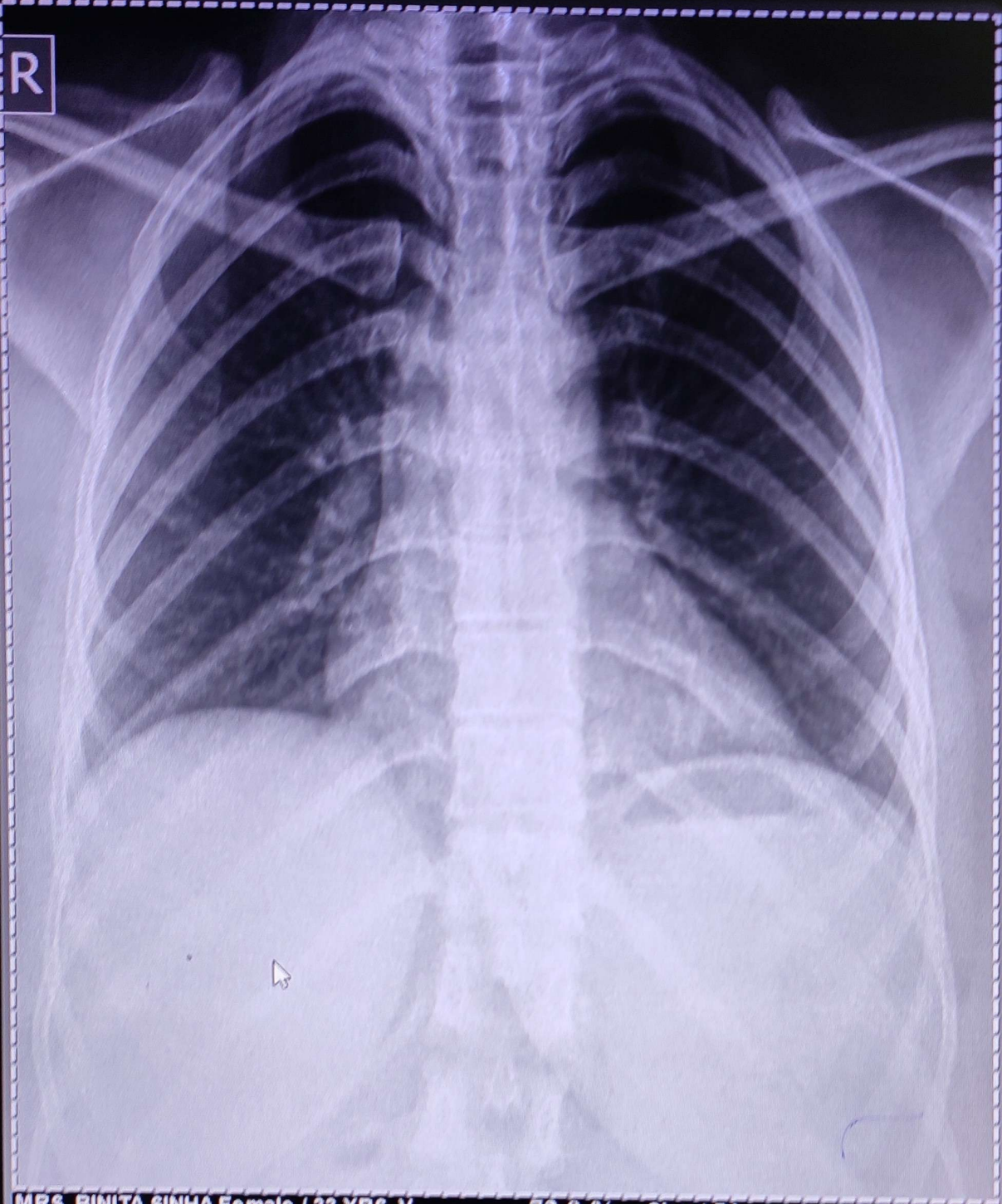

MRS. BINITA SINHA Female / 33 YRS V 72.0 % Chest PA
Pat. ID. : OPD-1134504 Ref. Dr. C/O BOB 09/09/2023 09:58:39 AM
SURANA SETHIA HOSPITAL, CHEMBUR, MUMBAI - 71.