

BP 100/60
P- 84/nt
H- 162G.M
WT- 53kg
BMI- 20.2

Mrs. Vinita Sahu
Age - 33/F

22/04/23

CBC - 11.0 / 4.11 / 5.21 / 248
ESR - 10
HbA1c - 5.5
BS - 86.0 / PP - 98.0
Creat - 0.78
Lipid - 120 / 81 / 43 / 60.8
FT - 23 / 27 / 68
SH - 1.80
T3 - 1.39
T4 - 9.36
Ubc - RBC

No H10 DM/HTN/Thy
Pain in Abdominal for 2 weeks
-> CBC RBC Hb₂ 27.7 n x 10¹²

Animesh Choudhary
MD Medicine
Reg. No. CGMC 3583/2011
Apollo Clinic, Raipur



Dr. Sweety Lath

BDS (Cosmetic Dental Surgeon)



Dr. Vivek Lath

Chief Dental Consultant
BDS, MDS, Diplomate (WCOI, Japan)
Professor, MCDRC - Durg
Reg. No. CGDC/14/PG/45

- Consult for : Digital Dentistry • Fixed Teeth • RCT • Dental Implants • Gums Diseases • Dentures • Cosmetic Filling • Tooth Jewellery
- Digital OPG • Braces Treatment • Tooth Removal • Kids Dental Treatment • All Kind of Dental Surgeries

Mrs. Vinita Sabu

21/4/23

1/10 - Pt has come for Routine dental checkup

2/1
1/E - Stains + Calculus +
Occlusal cavities = 875/7

Adv. oral prophylaxis

Restoration = 875/7

Dr. Vivek Lath



Apollo Clinic

LICENSEE : SAMRIDDHI AROGYAM PVT. LTD

Apollo Clinic @ Tiara Complex A.T. Classic Near Ashoka Ratan, VIP Estate, Raipur (C.G.)

Email : raipur1@apolloclinic.com

Online appointments: www.askapollo.com | Online reports: https://phr.apolloclinic.com

0771 4033341/42

+91 9691826363

www.apolloclinic.com

MRS VINITA SAHU

Female 33Years

Diagnosis Information:

Sinus rhythm
Normal ECG

HR	: 60	bpm
P	: 94	ms
PR	: 118	ms
QRS	: 78	ms
QT/QTc	: 414/414	ms
P/QRS/T	: 34/71/29	°
RV5/SV1	: 0.816/0.447	mV



Report Confirmed

Dr. Animesh Choudhary
 MD Medicine
 Reg. No. CGMC 3583/2011
 Apollo Clinic, Raipur

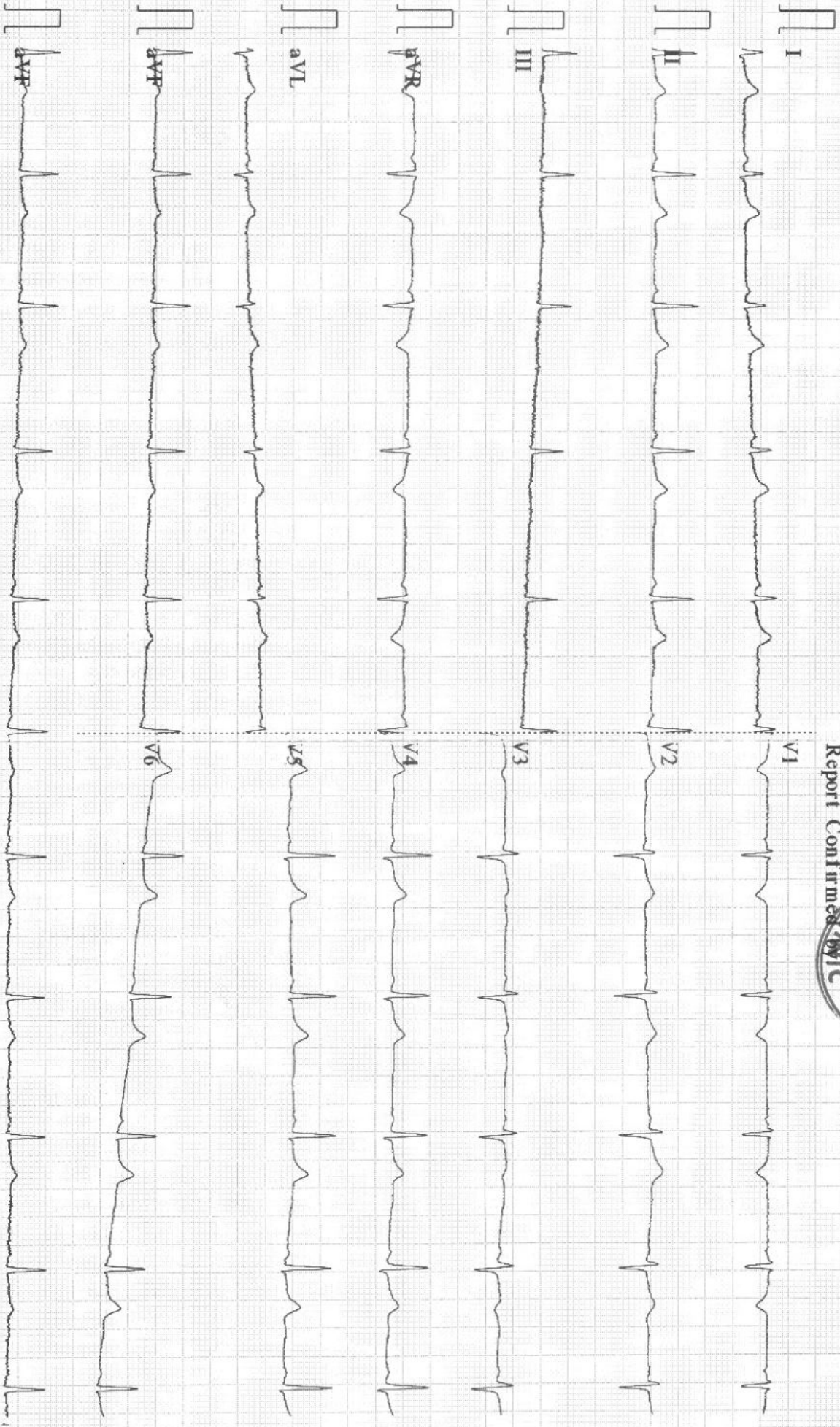

EXAMINATION OF EYES :- (BY OPHTHALMOLOGIST)

Patient Name Mrs. Vinita Sanyal

Date 21/9/23

Sex/Age 33 Yr F

MR No

Employee Id

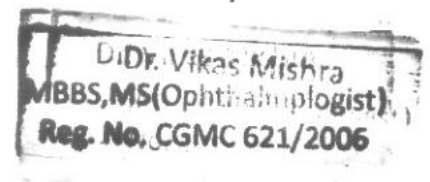
EXTERNAL EXAMINATION				
SQUINT		NO		
NYSTAGMUS				
COLOUR VISION				
NORMAL				
FUNDUS:(RE):-		(LE):-		
WNL		WNL		
INDIVIDUAL COLOUR IDENTIFICATION				
WNL				
DISTANT VISION:(RE):-		(LE):-		
6/6		6/6		
NEAR VISION:(RE):-		(LE):-		
NG		NG		
NIGHT BLINDNESS				
NAD				
	SPH	CYL	AXIS	ADD
RIGHT	/			
LEFT	/			
REMARKS :-				
 				

PATIENT NAME: MRS. VINITA SAHU
REF BY: BOB

AGE / SEX: 33 YRS/F
DATE: 21.04.2023

USG ABDOMEN

Liver: Liver is normal in size smooth in outline & echotexture. IHBR's are not dilated. CBD is not dilated. Portal vein and hepatic veins are normal.

Gall bladder: - Distended & normal.

Pancreas & Paraaortic Region: Normal.

Spleen: Is normal in size measures cm, and echotexture.

Kidneys	RIGHT	LEFT
SIZE	8.78X3.96Cm	9.05x4.77Cm
CORTICAL ECHOGENICITY	Normal	Normal
CORTICOMEDULLARY DIFFERENTIATION	Maintained	Maintained
PCS	Not Dilated	Not Dilated
Any other remarks	Nil	Nil

Urinary bladder: Distended & normal.

Uterus is normal in size (7.03 x 4.74 x 3.87 cm) and echotexture. Endometrial thickness 8.1 mm.

Right Ovary: Normal in size (3.01 x 2.36 cm), shape and echotexture.

Left Ovary: Normal in size (2.12 x 2.21 cm), shape and echotexture.

No evidence of free fluid in abdomen or pelvis.

IMPRESSION:

USG abomen within normal limit. Excepts

- Liver : Fatty deposition grade I

Advised clinical correlation/further evaluation if clinically indicated.

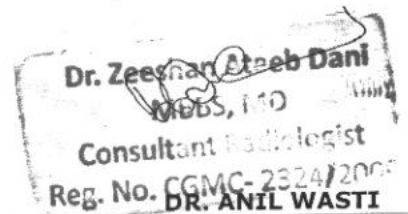

Patient Name : MRS VINITA SAHU
UHID/ MR No : 4072
Visit Date : 21/04/2023
Sample Collected On : 21/04/2023 01:13PM
Ref. Doctor : SELF
Sponsor Name :

Age/Gender : 33 Y. Female
OP Visit No : OPD-UNIT-II-2
Reported On : 21/04/2023 03:00PM

HAEMATOLOGY

Investigation	Observed Value	Unit	Biological Reference Interval
HEMOGRAM			
Haemoglobin(HB) Method: CELL COUNTER	11.0	gm/dl	12 - 16
Erythrocyte (RBC) Count Method: CELL COUNTER	4.11	mill/cu.mm.	4.20 - 6.00
PCV (Packed Cell Volume) Method: CELL COUNTER	33	%	39 - 52
MCV (Mean Corpuscular Volume) Method: CELL COUNTER	80.3	fL	76.00 - 100
MCH (Mean Corpuscular Haemoglobin) Method: CELL COUNTER	26.8	pg	26 - 34
MCHC (Mean Corpuscular Hb Concn.) Method: CELL COUNTER	33.3	g/dl	32 - 35
RDW (Red Cell Distribution Width) Method: CELL COUNTER	12.5	%	11- 16
Total Leucocytes (WBC) Count Method: CELL COUNTER	5.21	cells/cumm	3.50 - 11.00
Neutrophils Method: CELL COUNTER	46	%	40.0 - 73.0
Lymphocytes Method: CELL COUNTER	43	%	15.0 - 45.0
Eosinophils Method: CELL COUNTER	05	%	1-6%
Monocytes	06	%	4.0 - 12.0
Basophils Method: CELL COUNTER	00	%	0.0 - 2.0

End of Report
Results are to be corelated clinically

Lab Technician / Technologist
 path



DR. PRIYANKA R. SAHAI
 MBBS MD
 PATHOLOGIST

Patient Name : MRS VINITA SAHU
UHID/ MR No : 4072
Visit Date : 21/04/2023
Sample Collected On : 21/04/2023 01:13PM
Ref. Doctor : SELF
Sponsor Name :

Age/Gender : 33 Y. Female
OP Visit No : OPD-UNIT-II-2
Reported On : 21/04/2023 03:00PM

HAEMATOLOGY

Investigation	Observed Value	Unit	Biological Reference Interval
Platelet Count Method: CELL COUNTER	248	lacs/cu.mm	150-400
ESR- Erythrocyte Sedimentation Rate Method: Westergren's Method	10	mm /HR	0 - 20

Blood Group (ABO Typing)

Blood Group (ABO Typing) : O
 RhD factor (Rh Typing) : POSITIVE

End of Report
 Results are to be corelated clinically

Lab Technician / Technologist
 path



DR. PRIYANKA R. SAHAI
 MBBS MD
 PATHOLOGIST

Page 6 of 6

Patient Name : MRS VINITA SAHU
UHID/ MR No : 4072
Visit Date : 21/04/2023
Sample Collected On : 21/04/2023 01:13PM
Ref. Doctor : SELF
Sponsor Name :

Age/Gender : 33 Y. Female
OP Visit No : OPD-UNIT-II-2
Reported On : 21/04/2023 03:00PM

BIO CHEMISTRY

Investigation	Observed Value	Unit	Biological Reference Interval
HbA1c (Glycosalated Haemoglobin)	5.5	%	Non- diabetic:<=5.6, Pre-Diabetic 5.7-6.4, Diabetic:>=6.5

- HbA1c is used for monitoring diabetic control. It reflects the estimated average glucose (eAG).
- HbA1c has been endorsed by clinical groups & ADA (American Diabetes Association) guidelines 2017, for diagnosis of diabetes using a cut-off point of 6.5%.
- Trends in HbA1c are a better indicator of diabetic control than a solitary test.
- Low glycosylated haemoglobin (below 4%) in a non-diabetic individual are often associated with systemic inflammatory diseases, chronic anaemia (especially severe iron deficiency & haemolytic), chronic renal failure and liver diseases. Clinical correlation suggested.
- To estimate the eAG from the HbA1C value, the following equation is used: $eAG(mg/dl) = 28.7 \cdot A1c - 46.7$
- Interference of Haemoglobinopathies in HbA1c estimation.
 - For HbF > 25%, an alternate platform (Fructosamine) is recommended for testing of HbA1c.
 - Homozygous hemoglobinopathy is detected, fructosamine is recommended for monitoring diabetic status
 - Heterozygous state dete

End of Report
 Results are to be correlated clinically

Lab Technician / Technologist
 path



DR. PRIYANKA R. SAHAI
 MBBS MD
 PATHOLOGIST

Page 4 of 6

*THIS PAPER IS USED FOR CLINICAL REPORTING PURPOSE ONLY

Apollo Clinic

LICENSEE : SAMRIDDHI AROGYAM PVT. LTD.

Apollo Clinic @ Tiara Complex A.T. Classic Near Ashoka Ratan, VIP Estate, Shankar Nagar, Raipur (C.G.)

Email : raipur1@apolloclinic.com | Website : www.apolloclinic.com

Online appointments: www.askapollo.com | Online reports: https://phr.apolloclinic.com

+91 96918 26363

0771 4033341/42

Patient Name : MRS VINITA SAHU
UHID/ MR No : 4072
Visit Date : 21/04/2023
Sample Collected On : 21/04/2023 01:13PM
Ref. Doctor : SELF
Sponsor Name :

Age/Gender : 33 Y. Female
OP Visit No : OPD-UNIT-II-2
Reported On : 21/04/2023 03:00PM

BIO CHEMISTRY

Investigation	Observed Value	Unit	Biological Reference Interval
GLUCOSE - (POST PRANDIAL)			
Glucose -Post prandial Method: REAGENT GRADE WATER	98.0	mg/dl	70-140
GLUCOSE (FASTING)			
Glucose- Fasting SUGAR REAGENT GRADE WATER	86.0	mg/dl	70 - 120
KFT - RENAL PROFILE - SERUM			
BUN-Blood Urea Nitrogen METHOD: Spectrophotometric	08	mg/dl	7 - 20
Creatinine METHOD: Spectrophotometric	0.78	mg/dl	0.6-1.4
Uric Acid Method: Spectrophotometric	2.9	mg/dL	2.6 - 7.2

End of Report
Results are to be correlated clinically

Lab Technician / Technologist
path



DR. PRIYANKA R. SAHAI
MBBS MD
PATHOLOGIST

Patient Name : MRS VINITA SAHU
UHID/ MR No : 4072
Visit Date : 21/04/2023
Sample Collected On : 21/04/2023 01:13PM
Ref. Doctor : SELF
Sponsor Name :

Age/Gender : 33 Y. Female
OP Visit No : OPD-UNIT-II-1
Reported On : 21/04/2023 03:00PM

BIO CHEMISTRY

Investigation	Observed Value	Unit	Biological Reference Interval
LIPID PROFILE TEST (PACKAGE)			
Cholesterol - Total	120.0	mg/dl	Desirable: < 200 Borderline High: 200-239 High: >= 240
Triglycerides level	81.0	mg/dl	Normal : < 150 Borderline High : 150-199 Very High : >=500
Method: Spectrophotometric HDL Cholesterol	43.0	mg/dl	Major risk factor for heart disease: < 40 Negative risk factor for heart disease :>60
Method: Spectrophotometric LDL Cholesterol	60.80	mg/dl	Optimal:< 100 Near Optimal :100 – 129. Borderline High : 130-159 High : 160-189 Very HiOptimal:< 100 Near Optimal :100 – 129 Borderline High : 130-159 High : 160-189 Very High : >=1
Method: Spectrophotometric VLDL Cholesterol	16.20	mg/dl	6 - 38
Total Cholesterol/HDL Ratio Methode: Spectrophotometric	2.79		3.5 - 5

End of Report
Results are to be corelated clinically

Lab Technician / Technologist
path



DR. PRIYANKA R. SAHAI
MBBS MD
PATHOLOGIST

Patient Name : MRS VINITA SAHU
UHID/ MR No : 4072
Visit Date : 21/04/2023
Sample Collected On : 21/04/2023 01:13PM
Ref. Doctor : SELF
Sponsor Name :

Age/Gender : 33 Y. Female
OP Visit No : OPD-UNIT-II-2
Reported On : 21/04/2023 03:00PM

BIO CHEMISTRY

Investigation	Observed Value	Unit	Biological Reference Interval
LIVER FUNCTION TEST			
Bilirubin - Total Method: Spectrophotometric	0.6	mg/dl	0.1-1.2
Bilirubin - Direct Method: Spectrophotometric	0.2	mg/dl	0.05-0.3
Bilirubin (Indirect) Method: Calculated	0.40	mg/dl	0 - 1
SGOT (AST) Method: Spectrophotometric	23	U/L	0 - 32
SGPT (ALT) Method: Spectrophotometric	27	U/L	0 - 33
ALKALINE PHOSPHATASE	68	U/L	25-147
Total Proteins Method: Spectrophotometric	6.5	g/dl	6 - 8
Albumin Method: Spectrophotometric	4.2	mg/dl	3.4 - 5.0
Globulin Method: Calculated	2.3	g/dl	1.8 - 3.6
A/G Ratio Method: Calculated	1.82	%	1.1 - 2.2

End of Report
Results are to be correlated clinically

Lab Technician / Technologist
path



DR. PRIYANKA R. SAHAI
MBBS MD
PATHOLOGIST

Patient Name : MRS VINITA SAHU
UHID/ MR No : 4072
Visit Date : 21/04/2023
Sample Collected On : 21/04/2023 01:13PM
Ref. Doctor : SELF
Sponsor Name :

Age/Gender : 33 Y. Female
OP Visit No : OPD-UNIT-II-1
Reported On : 21/04/2023 03:00PM

CLINICAL PATHOLOGY

Investigation	Observed Value	Unit	Biological Reference Interval
URINE ROUTINE EXAMINATION			
Physical Examination			
Volum of urine	25ML		
Appearance	Clear		Clear
Colour	Pale Yellow		Colourless
Specific Gravity	1.020		1.001 - 1.030
Reaction (pH)	6.5		
Chemical Examination			
Protein(Albumin) Urine	Absent		Absent
Glucose(Sugar) Urine	Absent		Absent
Blood	Absent		Absent
Leukocytes	Absent		Absent
Ketone Urine	Absent		Absent
Bilirubin Urine	Absent		Absent
Urobilinogen	Absent		Absent
Nitrite (Urine)	Absent		Absent
Microscopic Examination			
RBC (Urine)	0-1	/hpf	0 - 2
Pus cells	4-6	/hpf	0 - 5
Epithelial Cell	2-4	/hpf	0 - 5
Crystals	Not Seen	/hpf	Not Seen
Bacteria	Not Seen	/hpf	Not Seen
Budding yeast	Not Seen	/hpf	

End of Report
Results are to be correlated clinically

Lab Technician / Technologist
 path



DR. PRIYANKA R. SAHAI
 MBBS MD
 PATHOLOGIST



PATIENT DETAILS

NAME:	VINITA SAHU	REFERENCE NO:	RWDTFSL010466
D / S / W O:		Age:	33 Yr
Address:	RAIPUR	Contact No:	
Sample received on:	21/04/2023 @ 13:30	Reported on:	21/04/2023 @ 17:30
Repeat Sample, if any:	NA	Reported on:	NA
Referred by:	APOLLO CLINIC	Hospital / Lab ID:	APOLLO CLINIC
		Gender:	FEMALE
		STATUS:	FINAL
		STATUS:	FINAL

HORMONAL ASSAY

Test	Specimen	Result	Units	Reference Range
Thyroid Panel, TFT, TOTAL:				
• Triiodothyronine, T3	Blood, Serum	1.39	ng / ml	0.87 – 1.78
• Thyroxine, T4	""	9.36	µg / dL	6.0 – 12.2
• Thyroid stimulating hormone, TSH	""	1.80	µIU / ml	0.4 – 5.0

Indicative Interpretation:

TSH	Free T4	Free or total T3	Probable Inference
High	Normal	Normal	Mild (subclinical) hypothyroidism
High	Low	Low or Normal	Hypothyroidism
Low	Normal	Normal	Mild (subclinical) hyperthyroidism
Low	High or normal	High or normal	Hyperthyroidism
Low	Low or normal	Low or normal	Non-thyroidal illness; pituitary (secondary) hypothyroidism
Normal	High	High	Thyroid hormone resistance syndrome

Apollo Clinic
Lab Incharge

*THIS PAPER IS USED FOR CLINICAL REPORTING PURPOSE ONLY

LICENCEE: SAMBIDDHI AROGYAM PVT. LTD.

Apollo Clinic @ Tiara Complex A.T. Classic Near Ashoka Ratan, VIP Estate, Shankar Nagar, Raipur (C.G.)

Email: raipur@apolloclinic.com | Website: www.apolloclinic.com

Online appointments: www.askapollo.com | Online reports: https://pdr.apolloclinic.com

Dr Mritunjai Saraf
MD Pathology, Consultant Pathologist

+91 96918 26363

0771 4033341/42

NOTE: Test results are as per the submitted sample & represent indicative values meant only to be clinically correlated and assist physicians to make medical decisions. Any discrepancy must be notified via email within 24hr of reporting time. This report is not valid for medico-legal purposes.!!



PATIENT DETAILS

NAME:	VINITA SAHU	REFERENCE NO:	RWDTFSL010466
D/S/W/O:		Age: 33 Yr	Gender: FEMALE
Address:	RAIPUR	Contact No:	
Sample received on:	21/04/2023 @ 13:30	Reported on:	21/04/2023 @ 17:30
Repeat Sample, if any:	NA	Reported on:	NA
Referred by:	APOLLO CLINIC	Hospital / Lab ID:	APOLLO CLINIC
		STATUS:	FINAL
		STATUS:	FINAL

HORMONAL ASSAY

Test	Specimen	Result	Units	Reference Range
#Thyroid Panel, TFT, TOTAL:				
• Triiodothyronine, T3	Blood, Serum	1.39	ng / ml	0.87 – 1.78
• Thyroxine, T4	""	9.36	µg / dL	6.0 – 12.2
• Thyroid stimulating hormone, TSH	""	1.80	µIU / ml	0.4 – 5.0

Indicative Interpretation:

TSH	Free T4	Free or total T3	Probable Inference
High	Normal	Normal	Mild (subclinical) hypothyroidism
High	Low	Low or Normal	Hypothyroidism
Low	Normal	Normal	Mild (subclinical) hyperthyroidism
Low	High or normal	High or normal	Hyperthyroidism
Low	Low or normal	Low or normal	Non-thyroidal illness; pituitary (secondary) hypothyroidism
Normal	High	High	Thyroid hormone resistance syndrome

Apollo Clinic

LICENCEE: SHRI RIDDHI AROGYAM PVT. LTD.

Apollo Clinic @ Tiara Complex A.T. Classic Near Ashoka Ratan, VIP Estate, Shankar Nagar, Raipur (C.G.)

Email: raipur@apolloclinic.com | Website: www.apolloclinic.com

Online Reports: www.askapollo.com | Online reports: https://phn.apolloclinic.com

*THIS PAPER IS USED FOR CLINICAL REPORTING PURPOSE ONLY

Dr Mritunjai Saraf
MD Pathology, Consultant Pathologist

+91 96918 26363

(end of report)
0771 4033341/42

**NOTE: Test results are as per the submitted sample & represent indicative values meant only to be clinically correlated and used by physicians to make medical decisions. Any discrepancy must be notified as soon as possible. This report is not valid for medico-legal purposes.



400 / MRS VINITA SAHU / 33 Yrs / F / 162 Cms / 53 Kg Date: 21-Apr-2023

Stage	Time	Duration	Belt Speed (Kmph)	Elevation	METS	Rate	% THR Achieved	BP	RPP	PVC	Comments
Standing	00:21	0:03	02.7	10.0	01.1	89	48%	100/60	089	00	
ExStart	00:24	0:06	02.7	10.0	01.1	89	48%	100/60	089	00	
BRUCE Stage 1	03:24	3:00	02.7	10.0	04.7	139	74%	110/80	152	00	
BRUCE Stage 2	06:24	3:00	04.0	12.0	07.1	155	83%	130/80	201	00	
PeakEX	06:41	0:17	05.5	14.0	07.4	165	88%	130/80	214	00	
Recovery	07:10	0:29	00.0	00.0	04.2	155	83%	130/80	201	00	
Recovery	08:10	1:29	00.0	00.0	01.0	110	59%	120/80	132	00	

Findings :

Exercise Time : 06:18
 Max HR Attained : 165 bpm 88% of Target 187
 Max BP Attained : (Sys) 130/80
 Max Workload Attained : 7.4 Fair response to induced stress
 Test End Reasons : Test Complete, Heart Rate Achieved

Report :

Report: Stress test is Negative for Reversible Myocardial Ischemia with fair function capacity.



Doctor : DR DEEPAN DAS MBBS DIP.CARDIO

(GEM213180729X)RAIPUR



400 / MRS VINITA SAHU / 33 Yrs / F / 162 Cms / 53 Kg / HR : 89

Date: 21-Apr-2023 12:32:55 PM

METS: 1.1/ 89 bpm 47% of THR

BP: 100/60 mmHg

Combined Medians/ BLC On/ Notch On/ HF 0.05 Hz/LF 20 Hz

EXTime: 00:03 2.7 Kmph, 10.0%

4X

80 mS Post J

25 mm/Sec. 1.0 Cm/mV

I
STL 0.3
STRS 0.5



V1
0.7
0.7
0.6



II
0.5
0.3



V2
0.3
0.3
0.7



III
0.2
-0.1



V3
0.2
0.2
0.7

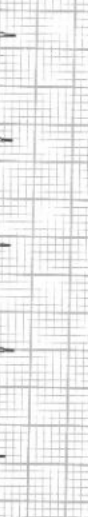

AVR
-0.4
-0.4



V4
0.2
0.2
0.4



AVL
0.0
0.0
0.3



V5
0.3
0.3
0.3



AVF
0.4
0.4
0.1



V6
0.3
0.3
0.2



V2
0.3



II



EMARKS: aVR aVL V1 V2 V3 V4 V5 V6



Date: 21-Apr-2023 12:32:55 PM

METS: 1.1 / 89 bpm 47% of THR

BP: 100/60 mmHg

Combined Medians/ BLC On/ Notch On/ HF 0.05 Hz/LF 20 Hz

4X

80 ms Post J

ExTime: 00:06 2.7 Km/h. 10.0%
25 mm/Sec. 1.0 Cm/mV

I
STU 0.3
STR 0.5



V1
0.7
0.6



II
0.5
0.3



V2
0.3
0.7



V2
0.3



III
0.2
-0.1



V3
0.2
0.7

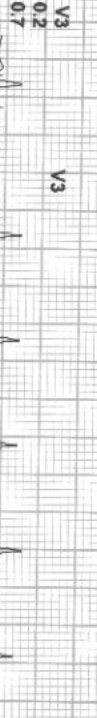

AVR
-0.4
-0.4



V4
0.2
0.4



AVL
0.0
0.3



V5
0.3
0.3



III
AVL
V1
V3
V5

AVF
0.4
0.1



V6
0.3
0.2



II
REMARKS:
avR avF V2 V4 V6



Date: 21-Apr-2023 12:32:55 PM

METS: 4.71 / 139 bpm 74% of THR

BP: 110/80 mmHg

Combined Medians/ BLC On/ Notch On/ HF 0.05 Hz/LF 20 Hz

4X

60 ms Post J

EXTime: 03:00 2.7 Kmph, 10.0%
25 mm/Sec. 1.0 Cm/rV

V2
-0.5



I
STr -0.3
STs 1.2

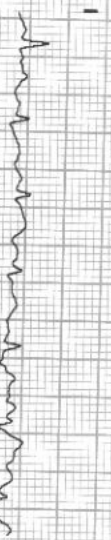

V1
-4.4
-2.4



II
3.2
1.7



V2
-0.5
0.8



III
3.1
0.7

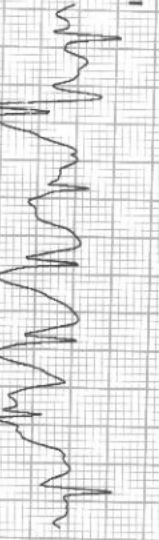

V3
-0.5
1.4

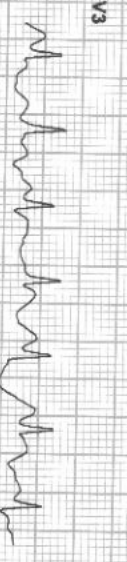

aVR
-1.6
-1.3

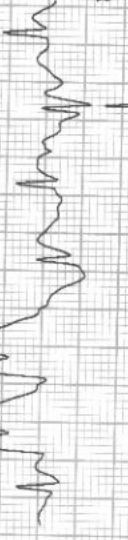

V4
-1.1
0.5

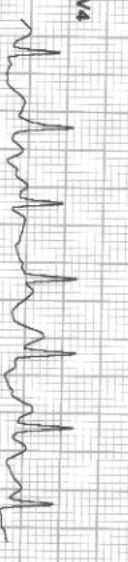

aVL
-1.6
0.1



V5
-0.6
1.7



aVF
3.2
1.2



V6
4.3
-0.4



II
aVR
aVL
aVF
V1
V2
V3
V4
V5
V6



400 / MRS VINITA SAHU / 33 Yrs / F / 162 Cms / 53 Kg / HR : 155

Date: 21-Apr-2023 12:32:55 PM

METS: 7.1 / 155 bpm 82% of THR BP: 130/60 mmHg

4X

30 ms Post-J

Combined Medians/ BLC On/ Notch On/ HF 0.05 Hz/LF 20 Hz

EXTime: 06:00 4.0 Kmph, 12.0%

25 mm/Sec. 1.0 cm/mV

I
STL -0.1
STRS 0.1



V4
1.3
1.1

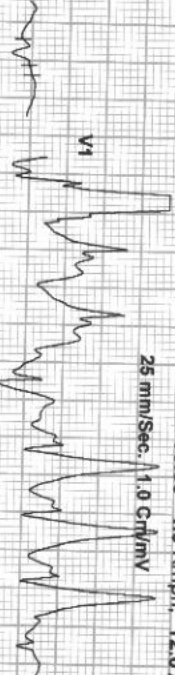

II
-1.8
0.7

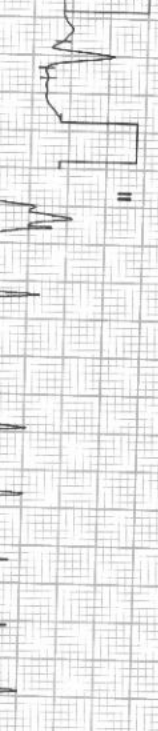

V2
0.3
-0.6



III
-1.8
0.6



V3
-0.9
2.5



aVR
0.9
-0.4



V4
-0.4
1.7

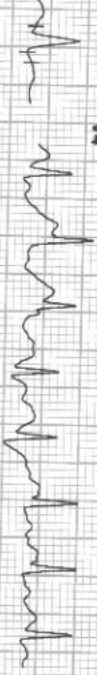

aVL
0.9
-0.3



V5
-0.8
0.7



aVF
-1.8
0.6

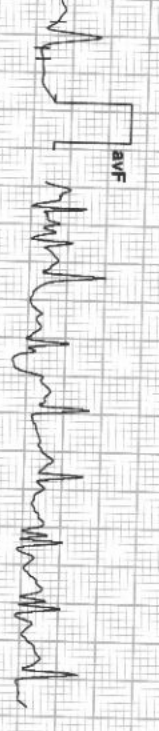

V6
-0.2
-0.1



V2
0.3



III
aVL
V1
V3
V5

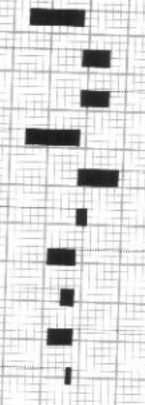

II
aVR
aVF
V2
V4
V6





Date: 21-Apr-2023 12:32:55 PM

METS: 7.4 / 165 bpm 88% of THR

4X

60 ms Post J

BP: 130/80 mmHg

Combined Medians/ BLC On/ Notch On/ HF 0.05 Hz/LF 20 Hz

ExTime: 06:17 5.5 Kmph. 14.0%

25 mm/Sec. 1.0 Cm/mV

V2
-0.2

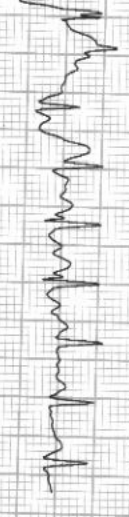
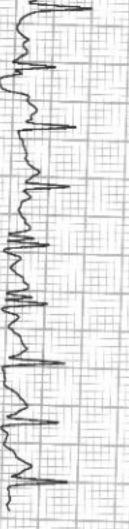
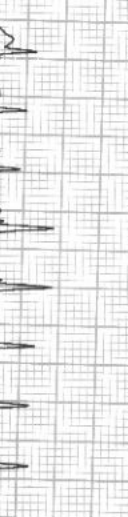
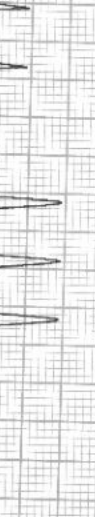
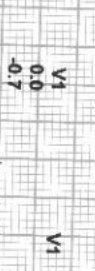
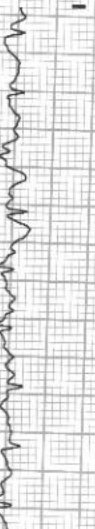
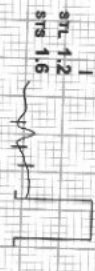
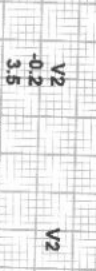
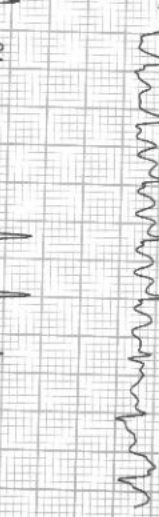
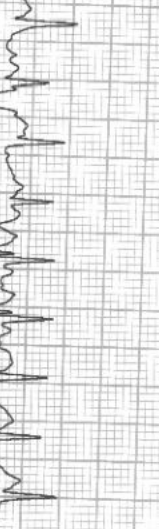
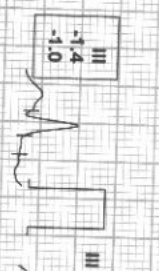

II
aVR aVF V2 V4 V6

III
aVL V1 V3 V5

aVF
-0.9
0.0

aVL
1.1
0.9

aVR
-0.3
-1.4

III
-1.4
-1.0

II
-0.4
0.9

I
aVL 1.2
aVF 1.6

V1
0.0
-0.7

V2
-0.2
3.5

V3
-0.3
2.0

V4
-0.6
1.1

V5
-0.9
0.1

V6
0.3
1.1