



Park Hospital

GROUP SUPER SPECIALITY HOSPITAL



PARK HOSPITAL

(A 250 BEDDED MULTI SPECIALITY HOSPITAL)
Q-Block South City -II Shona Road Main Sec-47
Gurgaon ,Haryana-122002
Helpline : 0124-4900000(100 Lines)

REQUISITION SLIP / CASH BILL RECEIPT

| | |
|---------------------------|-------------------------------|
| Req No. : 727281 | Date : 26/07/2021 10.00 AM |
| Name : Mr. BANSAL VIKRAM | REF. : Corporate/Organisation |
| Age/Sex : 32 Years / Male | CONS. : RMO |
| | Source : MEDIWHEEL PVT |

| S. Code | Investigation/s | Rate Rs. |
|--------------------------------------|------------------------------------|----------|
| MEDIWHEEL HEALTH CHECKUP MALE | | |
| 1 | BIOC- BLOOD SUGAR 2 HR. PP | 1,800.00 |
| 2 | BIOC- BLOOD SUGAR FASTING | |
| 3 | PATH- STOOL ROUTINE AND MICROSCOPY | |
| 4 | PATH- URINE ROUTINE AND MICROSCOPY | |
| 5 | HAEM- BLOOD GROUPING AND RH FACTOR | |
| 6 | HAEM- CBC | |
| 7 | HAEM- ESR (WESTERGREIN) | |
| 8 | MIBO- URINE C/S | |
| 9 | USG-1 USG WHOLE ABDOMEN | |
| 10 | TSH THYROID PROFILIE | |
| 11 | 175 LFT (LIVER FUNCTION TEST) | |
| 12 | BIOC- KFT (RENAL PROFILE) | |
| 13 | 1514 LIPID PROFILE | |
| 14 | 37 ECG | |
| 15 | XRAY- X-RAY CHEST AP/PA | |
| 16 | TT TMT/ECHO | |

(This is only professional opinion and not the diagnosis, Please correlate clinically)

Q Block South City 11, Sohna Road, Main Sector-47, Gurgaon, Haryana
Ph : 0124-4900000 (100 Lines) Fax : 0124 2318733 E-mail : parkmedicenter@gmail.com



Park Hospital

GROUP SUPER SPECIALITY HOSPITAL



Paid Amount : 0.00
Due Amount : 1800.00

| | |
|-----------------|---------|
| Total Amount : | 1800.00 |
| Cancel Amount : | 0.00 |
| Discount : | 0.00 |
| Net Amount : | 1800.00 |

SARITA
Authorisation Signature

(This is only professional opinion and not the diagnosis, Please correlate clinically)

Q Block South City 11, Sohna Road, Main Sector-47, Gurgaon, Haryana

Ph : 0124 4000000 (100 Lines) Fax : 0124 2210700 E-mail : info@parkhospital.com



LETTER OF APPROVAL / RECOMMENDATION

To,

The Coordinator,
Mediwheel (Arcofemi Healthcare Limited)
Helpline number: 011- 41195959

Dear Sir / Madam,

Sub: Annual Health Checkup for the employees of Bank of Baroda

This is to inform you that the following employee wishes to avail the facility of Cashless Annual Health Checkup provided by you in terms of our agreement.

| PARTICULARS | EMPLOYEE DETAILS |
|---------------------------------|---------------------|
| NAME | MR. BANSAL VIKRAM |
| EC NO. | 102480 |
| DESIGNATION | BRANCH HEAD |
| PLACE OF WORK | RATAN NAGAR |
| BIRTHDATE | 08-10-1988 |
| PROPOSED DATE OF HEALTH CHECKUP | 26-07-2021 |
| BOOKING REFERENCE NO. | 21S102480100001450E |

This letter of approval / recommendation is valid if submitted along with copy of the Bank of Baroda employee id card. This approval is valid from **23-07-2021** till **31-03-2022**. The list of medical tests to be conducted is provided in the annexure to this letter. Please note that the said health checkup is a **cashless facility** as per our tie up arrangement. We request you to attend to the health checkup requirement of our employee and accord your top priority and best resources in this regard. The EC Number and the booking reference number as given in the above table shall be mentioned in the invoice, invariably.

We solicit your co-operation in this regard.

Yours faithfully,

Sd/-

Chief General Manager
HRM Department
Bank of Baroda



(Note: This is a computer generated letter. No Signature required. For any clarification, please contact Mediwheel (Arcofemi Healthcare Limited))

SUGGESTIVE LIST OF MEDICAL TESTS

| FOR MALE | FOR FEMALE |
|-------------------------------------|---|
| CBC | CBC |
| ESR | ESR |
| Blood Group & RH Factor | Blood Group & RH Factor |
| Blood and Urine Sugar Fasting | Blood and Urine Sugar Fasting |
| Blood and Urine Sugar PP | Blood and Urine Sugar PP |
| Stool Routine | Stool Routine |
| Lipid Profile | Lipid Profile |
| Total Cholesterol | Total Cholesterol |
| HDL | HDL |
| LDL | LDL |
| VLDL | VLDL |
| Triglycerides | Triglycerides |
| HDL / LDL ratio | HDL / LDL ratio |
| Liver Profile | Liver Profile |
| AST | AST |
| ALT | ALT |
| GGT | GGT |
| Bilirubin (total, direct, indirect) | Bilirubin (total, direct, indirect) |
| ALP | ALP |
| Proteins (T, Albumin, Globulin) | Proteins (T, Albumin, Globulin) |
| Kidney Profile | Kidney Profile |
| Serum creatinine | Serum creatinine |
| Blood Urea Nitrogen | Blood Urea Nitrogen |
| Uric Acid | Uric Acid |
| HBA1C | HBA1C |
| Routine urine analysis | Routine urine analysis |
| USG Whole Abdomen | USG Whole Abdomen |
| General Tests | General Tests |
| X Ray Chest | X Ray Chest |
| ECG | ECG |
| 2D/3D ECHO / TMT | 2D/3D ECHO / TMT |
| Stress Test | Thyroid Profile (T3, T4, TSH) |
| PSA Male (above 40 years) | Mammography (above 40 years) and Pap Smear (above 30 years). |
| Thyroid Profile (T3, T4, TSH) | Dental Check-up consultation |
| Dental Check-up consultation | Physician Consultation |
| Physician Consultation | Eye Check-up consultation |
| Eye Check-up consultation | Skin/ENT consultation |
| Skin/ENT consultation | Gynaec Consultation |

3 बैंक ऑफ बड़ौदा
Bank of Baroda



नाम विक्रम बंसल
Name Vikram Bansal

कर्मचारी कूट क्र.
E.C.No : 102480

M. J. S.
जारीकर्ता प्राधिकारी
Issuing Authority

Vikram Bansal
धारक के हस्ताक्षर
Holder's Signature



भारत सरकार
GOVERNMENT OF INDIA



विक्रम बंसल
Vikram Bansal
जन्म तिथि/DOB: 08/10/1988
पुरुष / MALE

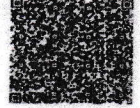

3239 8037 4465

आधार-आम आदमी का अधिकार

If found please return to:
Asst. General Manger (Security)
Bank of Baroda, Baroda Corporate Centre,
C-26, G-Block, Bandra-Kurla Complex, Mumbai-400051
Phone :91 22 6698 5196 Fax :91 22 2652 5747
मिलने पर निम्नलिखित को लौटाये:
सहायक महाप्रबंधक (सुरक्षा)
बैंक ऑफ बड़ौदा बड़ौदा कॉर्पोरेट सेंटर,
सी 26, जी ब्लॉक, बान्द्रा-कुर्ला कॉम्प्लेक्स, मुम्बई-400051
फोन नः 91 22 6698 5196 फैक्स 91 22 2652 5747
रक्त वर्ग
Blood Group : O+

529



भारतीय विशिष्ट पहचान प्राधिकरण
UNIQUE IDENTIFICATION AUTHORITY OF INDIA

पता:
S/O: सज्जन कुमार
अगरवाल, वॉर्ड न-10, प्ले
मैदान के पास, विलेज
सिधमुख, सिधमुख, चूरु,
राजस्थान - 331701

Address:
S/O: Sajjan Kumar Agarwal, ward
no-10, near play ground, village
sidhmukh, Sidhmukh, Churu,
Rajasthan - 331701

3239 8037 4465

Aadhaar-Aam Admi ka Adhikar



Pateint Type - OPD

| | | | |
|---------------|--------------------|------------------|---------------------|
| Patient Name | : Mr.BANSAL VIKRAM | IP/OP No | : |
| Age/ Sex | : 32 Years Male | Req No | : 727281 |
| Unit name | : RMO | Report Date/Time | : 26/07/2021 |
| Consultant Nm | : RMO | Patient's Phone | : |
| Reqdt/Reqtm | : 26/07/2021 | Payer Name | : MEDIWHEEL PVT LTD |

X-RAY TEST REPORT

X-RAY CHEST P.A. VIEW

The lungs on the either side show equal translucency.

No focal lung lesion is seen.

The pleural spaces are normal.

Both hila are normal in size, have equal density and bear normal relationship.

The heart and trachea are central in position and no mediastinal abnormality is visible.

The cardiac size is normal for patient age and view.

The domes of the diaphragms are normal in position, and show smooth outline.

IMPRESSION : NORMAL STUDY.

To be correlated clinically

DR. ANSHU K SHARMA
MBBS, MD
CONSULTANT RADIOLOGIST

DR. MANJEET SEHRAWAT
MBBS, MD, PDCC
CONSULTANT RADIOLOGIST

DR. BINOD CHOUDHARY
MBBS, MD
CONSULTANT RADIOLOGIST

DR. SAKET RUPRAMKA
MBBS, MD
CONSULTANT RADIOLOGIST

(This is only professional opinion and not the diagnosis . Please correlate clinically.)



| | | | |
|--------------------|--------------------|-----------------|--------------------------|
| Name | : Mr.BANSAL VIKRAM | Requisition No. | : 727281 |
| Age / Gender | : 32 Years Male | UHID Number | : |
| Referred By | : RMO | Reporting Date | : 26-Jul-2021 11:40:01AM |
| Station | : Direct | Payer Name | : MEDIWHEEL PVT LTD |
| Date of Collection | : 26-JUL-21 10:38 | Ward | : |

**LAB SERVICES - HAEMATOLOGY
TEST REPORT**

CBC

| Test | Results | Units | Reference Interval |
|-----------------|---------|---------------|--------------------|
| HB | 13.9 | gm/dl | 13.5 -- 18.5 |
| TLC. | 5500 | cell/cumm | 4000 -- 11000 |
| NEUTROPHILS | 60 | % | 40 -- 75 |
| LYMPHOCYTES | 35 | % | 20 -- 45 |
| MONOCYTES | 03 | % | 2 -- 10 |
| EOSINOPHIL | 02 | % | 1 -- 4 |
| BASOPHIL | 00 | % | 0 -- 1 |
| TOTAL RBC COUNT | 5.3 | Millions/cumm | 3.5 -- 5.5 |
| PCV | 41.6 | % | 40 -- 50 |
| MCV | 77.9 | fl | 76 -- 96 |
| MCH | 26.0 | L pg | 27 -- 32 |
| MCHC | 33.4 | gm/dl | 30 -- 36 |
| RDW | 18.7 | H % | 11 -- 14 |
| PLATELET COUNT | 215 | 1000/microLit | 150 -- 450 |

ESR 25
BLOOD GROUP " O " POSITIVE

-----End of Report-----

H= High L=Low P=Panic



| | |
|---|--|
| Name : Mr.BANSAL VIKRAM | Requisition No. : 727281 |
| Age / Gender : 32 Years Male | UHID Number : |
| Referred By : RMO | Reporting Date : 26-Jul-2021 11:41:55AM |
| Station : Direct | Payer Name : MEDIWHEEL PVT LTD |
| Date of Collection : 26-JUL-21 10:38 | Ward : |

**LAB SERVICES - BIOCHEMISTRY
TEST REPORT**

LIPID PROFILE

| Test | Results | Units | Reference Interval |
|-----------------------------|-------------|-------------|--------------------|
| CHOLESTROL | CHOD - PAP | 228 H mg/dl | 120 -- 200 |
| TRIGLYCERIDES | GPO | 271 H mg/dl | 60 -- 165 |
| HDL-CHOL. | Homogeneous | 66 mg/dl | 35 -- 70 |
| VLDL-CHOL | Calculated | 54 H mg/dl | 10 -- 40 |
| LDL - CHOLESTEROL | | 108 mg/dl | -- < 130 |
| L.D.L / H.D.L. Ratio | 1.6 | | -- |
| Total Cholesterol/HDL Ratio | 3.4 | | 0-- -- 4.5 |

-----End of Report-----

Dr.SNEHA PANWAR ,
PATHOLOGY

H= High L=Low P=Panic



Name : Mr.BANSAL VIKRAM Requisition No. : 727281
Age / Gender : 32 Years Male UHID Number :
Referred By : RMO Reporting Date : 26-Jul-2021 11:40:37AM
Station : Direct Payer Name : MEDIWHEEL PVT LTD
Date of Collection : 26-JUL-21 10:38 Ward :

**LAB SERVICES - BIOCHEMISTRY
TEST REPORT**

KFT (RENAL PROFILE)

| Test | | Results | Units | Reference Interval |
|-----------------|----------------|---------|--------|--------------------|
| BLOOD UREA | Urease GLDH | 32 | mg/dl | 10 -- 50 |
| Creatinine. | | 0.9 | mg/dl | 0.4 -- 1.4 |
| SERUM URIC ACID | Uricase | 2.8 | mg/dl | 2.5 -- 7 |
| SERUM SODIUM | ISE (Indirect) | 138 | mmol/l | 135 -- 155 |
| S.POTASSIUM | ISE (Indirect) | 4.4 | mmol/l | 3.4 -- 5.6 |
| S. CALCIUM | Indirect (ISE) | 8.8 | mg/dl | 8.5 -- 10.5 |
| PHOSPHORUS | | 3.5 | mg/dl | 2.5 -- 4.5 |

-----End of Report-----

Dr.SNEHA PANWAR ,
PATHOLOGY

H= High L=Low P=Panic



| | | | |
|--------------------|--------------------|-----------------|--------------------------|
| Name | : Mr.BANSAL VIKRAM | Requisition No. | : 727281 |
| Age / Gender | : 32 Years Male | UHID Number | : |
| Referred By | : RMO | Reporting Date | : 26-Jul-2021 11:41:34AM |
| Station | : Direct | Payer Name | : MEDIWHEEL PVT LTD |
| Date of Collection | : 26-JUL-21 10:38 | Ward | : |

**LAB SERVICES - BIOCHEMISTRY
TEST REPORT**

BLOOD SUGAR FASTING

| Test | | Results | Units | Reference Interval |
|---------------------|------------|---------|-------|--------------------|
| BLOOD SUGAR FASTING | hexokinase | 92 | mg/dl | 70 -- 110 |
| BLOOD SUGAR PP | hexokinase | 102 | mg/dl | UPTO -- 140 |

-----End of Report-----

H= High L=Low P=Panic

(This is only professional opinion and not the diagnosis, Please correlate clinically)



| | | | |
|------------------|-----------------------|---------------------|-------------------|
| Patient Name | : Mr. BANSAL VIKRAM | Age | : 32 Years / Male |
| Requisition Type | : OPD | Cr. No. | : |
| Ref. By/Company | : MEDIWHEEL PVT LTD | IP Bill No./Bed No. | : |
| Sample Date | : 26/07/2021 10:38 AM | Ref. No. | : 727281 |
| Report Date | : 26/07/2021 05:10 PM | Floor Name | : |
| Doctor Name | : RMO | Room No | : |

| | | |
|----------------------|----------------|--------------------------|
| <u>INVESTIGATION</u> | <u>RESULTS</u> | <u>REF RANGE / UNITS</u> |
|----------------------|----------------|--------------------------|

STOOL ROUTINE & MICROSCOPY

PHYSICAL EXAMINATION

| | |
|-------------|-------------|
| COLOUR | BROWNISH |
| CONSISTENCY | SEMI FORMED |
| BLOOD | ABSENT |
| MUCUS | ABSENT |

CHEMICAL EXAMINATION

REACTION

MICROSCOPIC EXAMINATION

| | |
|-----------|----------|
| PUS CELLS | 0-1 /HPF |
| RBCs | NIL /HPF |
| OVA | NIL |
| CYST | NIL |
| OTHERS | NIL |

Technician

Dr. Sneha Panwar (MD Pathology)
Consultant Pathologist

Dr. Pradip Kumar
Consultant Microbiologist

-----End of report-----



Name : Mr.BANSAL VIKRAM Requisition No. : 727281
 Age / Gender : 32 Years Male UHID Number :
 Referred By : RMO Reporting Date : 26-Jul-2021 11:41:03AM
 Station : Direct Payer Name : MEDIWHEEL PVT LTD
 Date of Collection : 26-JUL-21 10:38 Ward :

LAB SERVICES - HAEMATOLOGY TEST REPORT

LFT (LIVER FUNCTION TEST)

| Test | Results | Units | Reference Interval |
|----------------------|---------|--------|--------------------|
| BILIRUBIN TOTAL | 0.4 | mg/dl | 0.2 -- 1.2 |
| BILIRUBIN DIRECT | 0.2 | mg/dl | 0 -- 0.3 |
| BILIRUBIN INDIRECT | 0.2 | mg/dl | 0 -- 0.9 |
| SGOT | 18 | IU/L | 5 -- 35 |
| SGPT | 22 | IU/L | 5 -- 40 |
| Alkaline Phosphatase | 195 | H IU/L | 35 -- 135 |
| Total Protein | 6.0 | L g/dL | 6.4 -- 8.3 |
| ALBUMIN | 3.0 | L | 3.2 -- 5 |
| GLOBULIN | 3.0 | gm/dl | 1.5 -- 3.6 |
| A/G Ratio | 1.0 | | 0.9 -- 2 |

-----End of Report-----

Dr.SNEHA PANWAR,
PATHOLOGY

H= High L=Low P=Panic

(This is only professional opinion and not the diagnosis, Please correlate clinically)
 Page 1 of 1 Technician ANSAR

Edit UserNm :



| | | | |
|--------------------|--------------------|-----------------|--------------------------|
| Name | : Mr.BANSAL VIKRAM | Requisition No. | : 727281 |
| Age / Gender | : 32 Years Male | UHID Number | : |
| Referred By | : RMO | Reporting Date | : 26-Jul-2021 05:15:25PM |
| Station | : Direct | Payer Name | : MEDIWHEEL PVT LTD |
| Date of Collection | : 26-JUL-21 10:38 | Ward | : |

**LAB SERVICES - SEROLOGY IMMUNOLOGY
TEST REPORT**

THYROID PROFILIE

| Test | | Results | Units | Reference Interval |
|------|------|---------|--------|--------------------|
| T3 | CLIA | 1.19 | ng/ml | 0.60 -- 1.81 |
| T4 | CLIA | 10.1 | ug/dl | 5.01 -- 12.45 |
| TSH | | 4.15 | uIU/mL | 0.35 -- 5.50 |

-----End of Report-----

H= High L=Low P=Panic

(This is only professional opinion and not the diagnosis, Please correlate clinically)



| | | | |
|--------------------|--------------------|-----------------|--------------------------|
| Name | : Mr.BANSAL VIKRAM | Requisition No. | : 727281 |
| Age / Gender | : 32 Years Male | UHID Number | : |
| Referred By | : RMO | Reporting Date | : 28-Jul-2021 09:45:26AM |
| Station | : Direct | Payer Name | : MEDIWHEEL PVT LTD |
| Date of Collection | : 26-JUL-21 10:38 | Ward | : |

**LAB SERVICES - MICROBIOLOGY
TEST REPORT**

URINE C/S

| Test | Results | Units | Reference Interval |
|-----------------------|--|-------|--------------------|
| ORGANISM (S) ISOLATED | NO MICRO ORGANISM GROWN IN CULTURE AFTER 48 HRS. OF AEROBIC INCUBATION AT 37 DEGREE C. | | |

-----End of Report-----

Dr.PRADIP KUMAR ,
MICROBIOLOGY

Dr.SNEHA PANWAR ,
PATHOLOGY

H= High L=Low P=Panic

(This is only professional opinion and not the diagnosis, Please correlate clinically)



| | | | |
|--------------|---------------------|--------------|------------|
| NAME | : MR. BANSAL VIKRAM | DATE | : 26/07/21 |
| Age Sex | : 32Years / Male | Inpatient No | : |
| PERFORMED BY | : Dr. ELA MADAAN | UHID | : 727281 |

TRANS THORACIC ECHO CARDIOGRAPHY REPORT

MITRAL VALVE

Morphology AML: Normal / Thickening / Calcification / Flutter / Vegetation / Non significant Prolapse / SAM

PML: Normal / Thickening / Calcification / Prolapse / Paradoxical Motion / Fixed.
Subvalvular deformity: Present / Absent

Doppler

Normal / Abnormal
Mitral Stenosis Present / Absent
Mitral Regurgitation; Absent / Normal / Mild / Trace / Moderate / Severe.

TRICUSPID VALVE

Morphology Normal / Atresia / Thickening / Calcification / Prolapse / Vegetation / Doming.

Doppler

Normal / Abnormal
Tricuspid Stenosis : Present / Absent.
Tricuspid Regurgitation; Absent / Normal / Mild / Trace / Moderate / Severe.

PULMONARY VALVE

Morphology Normal / Atresia / Thickening / Calcified / Doming / Vegetation.

Doppler

Normal / Abnormal.
Pulmonary stenosis : Present / Absent
Pulmonary regurgitation : Present / Absent

AORTIC VALVE

Morphology Normal / Thickened / Mildly / Calcified / Flutter / Vegetation / Restricted / Opening
No. of Cusps 1 / 2 / 3 / 4

Doppler

Normal / Abnormal
Aortic Stenosis : Present / Absent
Aortic regurgitation : Present / Absent / Mild / Trace



| <u>Measurements</u> | <u>Normal Values</u> | <u>Measurements</u> | <u>Normal Value</u> |
|---------------------|----------------------|---------------------|------------------------------------|
| IVSD : 1.0cm | (0.6-1.1cm)) | LA : 3.9cm | (1.9-4.0cm) |
| LVID : 5.2cm | (3.7-5.6cm) | LVOT : 1.3cm | |
| LVPW : 0.9cm | (0.6-1.1cm) | AORTA : 2.3cm | (2.0-3.7cm) |
| EF : 55% | (55% - 80%) | IVSmotion : | Normal / Flat / Paradoxical |
| Any Other | | | |

CHAMBERS:-

LV **Normal** / Enlarged / **Clear** / Thrombus / Contraction Normal LV shows concentric LVH, no gradient across LVOT / Inetic / Intra capillary Regional wall motion abnormality: **Absent** / Present

LA **Normal** / Enlarged / Clear / Thrombus / Myxoma; **LAA: Clear** / Thrombus

RA **Normal** / **Clear** / Thrombus, Dilated.

RV **Normal** / Enlarged / **Clear** / Thrombus / Hypertrophied/ Dilated.

PERICARDIUM **Normal** / Thickening / Calcification / Effusion.

COMMENTS & SUMMARY:-

- All cardiac chambers dimensions are with in normal limits.
- Global LVEF 55%
- No RWMA(regional wall motion abnormality at rest)
- NORMAL LV FUNCTION
- TRACE MR
- NO AR / NO AS
- TRACE TR
- GOOD RV FUNCTION
- IAS/IVS. No Flow seen across IAS/IVS.
- No Thrombus/Mass in any chamber.
- No Pericardial Effusion.

Please correlate clinically

Dr. Ela Madaan
MBBS, PGDCC
Fellowship in Non Invasive
Cardiology

Dr. BINAY KUMAR
M.D. (Medicine) D.M (Cardiology).
HOD &.Director Interventional cardiology.

(This is only professional opinion and not the diagnosis, Please correlate clinically)

Q Block South City 11, Sohna Road, Main Sector-47, Gurgaon, Haryana
Ph.: 0124-4900000 (100 Lines) Fax : 0124-2218733 E-mail : parkmedicenters@gmail.com