

DR. NETRAVALKAR'S ASHWINI PATHOLOGY LABORATORY

(For all Investigation in Histopathology, Cytopathology, Haematology, Clinical Pathology, Microbiology & Hormonal Chemistry)

Consultant Pathologist : **Dr. Prasad Netravalkar** MBBS, MD (Path) BOM

(HOME COLLECTION FACILITY AVAILABLE)

Panaji : 1st, Floor, Rizvi Sadan, Above Saroj Emporium, Near Inox Theatre, Opp. Municipal Market, Panaji.
Ph.: 2229142, 8407912840, 8390242524

E-mail: ashwinilabpanaji@gmail.com, drprasadnetravalkar@gmail.com

Mapusa : F8, Ramchandra Chambers, 1st Floor, Mapusa Clinic Road, Mapusa - Bardez, Goa. Ph.: 2252320, 2250709

Sanquelim : 1st floor, Shanta Commercial Complex, Sanquelim - Goa. Ph.: 2364524, 9119574524

Pt.No. : 44 281023

Pt.Name : Mr. Aureleo Dmonte

Age : 38 Yrs. Sex : M

Ref. By : -

Date : 28-10-2023

Normal Range

COMPLETE HEMOGRAM

Haemoglobin	: 14.6	g/dl	13.5 - 18 g/dl
W.B.C Count	: 8200	cells/ cu-mm	4000 - 11000 cells/ cu-mm
R.B.C Count	: 4.56	millions / cu-mm	4.5 - 6.5 millions / cu-mm
MCV	: 87.1	fL	80 - 96 fL
MCH	: 31.9	Pg	27 - 33 Pg
MCHC	: 36.7	%	32 - 37 %
PCV	: 39.9	%	40 - 54 %
Platelet Count	: 1.69	lakhs /cu mm	1.5 - 4.5 lakhs /cu mm
E.S.R (Westergren)	: 13	mm/hr	0 - 20 mm/hr

DIFFERENTIAL COUNT

Stab Cells	: 04	%	1-5 %
Neutrophils	: 54	%	40 - 60 %
Lymphocytes	: 31	%	20 - 45 %
Eosinophils	: 04	%	1 - 6 %
Monocytes	: 07	%	0 - 10 %
Basophils	: 00	%	0 - 1 %
Abnormal Cells	: Nil		

SMEAR EXAMINATION

RBC Morphology	: Normocytic , Normochromic
W.B.C Morphology	: Within Normal Limits
Platelets on Smear	: Adequate
Parasites	: Absent
Blood Group	: 'A' Rh Positive



Pathologist

Dr. Prasad Netravalkar

MBBS, MD (Bom)

GMC Reg. No. 1294

We Care

All Diagnostic facilities under one roof in Panaji centre - Lab, ultrasound, X ray, ECG, TMT, ECHO

**DR. NETRAVALKAR'S
ASHWINI PATHOLOGY LABORATORY**

(For all Investigation in Histopathology, Cytopathology, Haematology, Clinical Pathology, Microbiology & Hormonal Chemistry)

Consultant Pathologist : **Dr. Prasad Netravalkar** MBBS, MD (Path) BOM

(HOME COLLECTION FACILITY AVAILABLE)

Panaji : 1st, Floor, Rizvi Sadan, Above Saroj Emporium, Near Inox Theatre, Opp. Municipal Market, Panaji.
Ph.: 2229142, 8407912840, 8390242524

E-mail: ashwinilabpanaji@gmail.com, drprasadnetravalkar@gmail.com

Mapusa : F8, Ramchandra Chambers, 1st Floor, Mapusa Clinic Road, Mapusa - Bardez, Goa. Ph.: 2252320, 2250709

Sanquelim : 1st floor, Shanta Commercial Complex, Sanquelim - Goa. Ph.: 2364524, 9119574524

Pt.No. : 44 281023

Pt.Name : Mr. Aureleo Dmonte

Ref. By : -

Age : 38 Yrs. Sex : M

Date : 28-10-2023

BIOCHEMISTRY REPORTS

Fasting Urine Glucose : Absent

2 Hrs. Urine Glucose : Absent

Pathologist

Dr. Prasad Netravalkar
MBBS, MD (Bom)
GMC Reg No 1294

We Care

All Diagnostic facilities under one roof in Panaji centre - Lab, ultrasound, X ray, ECG, TMT, EEG

**DR. NETRAVALKAR'S
ASHWINI PATHOLOGY LABORATORY**

(For all Investigation in Histopathology, Cytopathology, Haematology, Clinical Pathology, Microbiology & Hormonal Chemistry)

Consultant Pathologist **Dr. Prasad Netravalkar** MBBS, MD (Path) BOM

(HOME COLLECTION FACILITY AVAILABLE)

Panaji : 1st, Floor, Rizvi Sadan, Above Saroj Emporium, Near Inox Theatre, Opp. Municipal Market, Panaji.

Ph.: 2229142, 8407912840, 8390242524

E-mail: ashwinilabpanaji@gmail.com, drprasadnetravalkar@gmail.com

Mapusa : F8, Ramchandra Chambers, 1st Floor, Mapusa Clinic Road, Mapusa - Bardez, Goa **Ph.:** 2252320, 2250709

Sanquelim : 1st floor, Shanta Commercial Complex, Sanquelim - Goa **Ph.:** 2364524, 9119574524

Pt.No. : 44 281023

Pt.Name : Mr. Aureleo Dmonte

Age : 38 Yrs. Sex : M

Ref. By : -

Date : 28-10-2023

		<u>Normal Range</u>
Fasting Blood Sugar	: 120.0 mg/dl	70 - 110 mg/dl
2 Hrs. Blood Sugar	: 127.0 mg/dl	110 -140 mg/dl

GLYCOSYLATED HAEMOGLOBIN IN BLOOD (HPLC METHOD)

HbA1C : 5.80 %

Mean Blood Glucose : 118 mg %

INTERPRETATION:

HbA1c %

NORMAL

Below 6.5 %

GOOD DIABETIC CONTROL

6.5 % - 7.5 %

FAIR CONTROL

7.5 % - 8.0 %

UNSATISFACTORY CONTROL

8.0 % - 10.0 %

POOR CONTROL

Above 10.0 %



Pathologist

Dr. Prasad Netravalkar

MBBS, MD (Bom)

GMC Reg No 1294

We Care

All Diagnostic facilities under one roof in Panaji centre - Lab. ultrasound. X ray. ECG. TMT. EP70

DR. NETRAVALKAR'S ASHWINI PATHOLOGY LABORATORY

(For all Investigation in Histopathology, Cytopathology, Haematology, Clinical Pathology, Microbiology & Hormonal Chemistry)

Consultant Pathologist : **Dr. Prasad Netravalkar** MBBS, MD (Path) BOM

(HOME COLLECTION FACILITY AVAILABLE)

Panaji : 1st, Floor, Rizvi Sadan, Above Saroj Emporium, Near Inox Theatre, Opp. Municipal Market, Panaji.
Ph.: 2229142, 8407912840, 8390242524

E-mail: ashwinilabpanaji@gmail.com, drprasadnetravalkar@gmail.com

Mapusa : F8, Ramchandra Chambers, 1st Floor, Mapusa Clinic Road, Mapusa - Bardez, Goa. Ph.: 2252320, 2250709

Sanquelim : 1st floor, Shanta Commercial Complex, Sanquelim - Goa. Ph.: 2364524, 9119574524

Pt.No. : 44 281023

Pt.Name : Mr. Aureleo Dmonte

Ref. By : -

Age : 38 Yrs. Sex : M

Date : 28-10-2023

Normal Range

LIPID PROFILE

Total Cholesterol	: 180.0 mg/dl	130 - 220 mg/dl
S. Triglycerides	: 100.0 mg/dl	35 - 170 mg/dl
HDL Cholesterol	: 46.0 mg/dl	> 35 mg/dl
LDL Cholesterol	: 114 mg/dl	< 130 mg/dl
VLDL Cholesterol	: 20 mg/dl	Upto 35 mg/dl
TC/HDLC Ratio	: 3.9	< 4.5
LDLC/HDLC Ratio	: 2.5	2.5 - 3.5



Pathologist

Dr. Prasad Netravalkar
MBBS, MD (Bom)
GMC Reg No. 1294

We Care

All Diagnostic facilities under one roof in Panaji centre - Lab. ultrasound. X ray. ECG. TMT. ECHO

DR. NETRAVALKAR'S ASHWINI PATHOLOGY LABORATORY

(For all Investigation in Histopathology, Cytopathology, Haematology, Clinical Pathology, Microbiology & Hormonal Chemistry)

Consultant Pathologist : **Dr. Prasad Netravalkar** MBBS, MD. (Path) BOM

(HOME COLLECTION FACILITY AVAILABLE)

Panaji : 1st, Floor, Rizvi Sadan, Above Saroj Emporium, Near Inox Theatre, Opp. Municipal Market, Panaji.

Ph.: 2229142, 8407912840, 8390242524

E-mail: ashwinilabpanaji@gmail.com, drprasadnetravalkar@gmail.com

Mapusa : F8, Ramchandra Chambers, 1st Floor, Mapusa Clinic Road, Mapusa - Bardez, Goa. Ph.: 2252320, 2250709

Sanquelim : 1st floor, Shanta Commercial Complex, Sanquelim - Goa. Ph.: 2364524, 9119574524

Pt.No. : 44 281023

Pt.Name : Mr. Aureleo Dmonte

Age : 38 Yrs. Sex : M

Ref. By : -

Date : 28-10-2023

Normal Range

BIOCHEMISTRY REPORTS

Blood Urea	: 27.0 mg/dl	15 - 40 mg/dl
Blood Urea Nitrogen	: 12.62 mg/dl	5 - 21 mg/dl

KIDNEY FUNCTION TESTS

S. Creatinine	: 1.01 mg/dl	0.7 - 1.4 mg/dl
S. Uric Acid.	: 5.60 mg/dl	2.5-7.5 mg/dl
S. Sodium	: 141.6 mEq/L	135 - 155 mEq/L
S. Potassium	: 4.38 mEq/L	3.5 - 5.5 mEq/L
S. Chlorides	: 101.3 mEq/L	99 - 108 mEq/L



Pathologist

Dr. Prasad Netravalkar
MBBS, MD (Bom)
GMC Reg. No. 1294

We Care

All Diagnostic facilities under one roof in Panaji centre - Lab. ultrasound. X ray. ECG. TMT. ECHO

DR. NETRAVALKAR'S ASHWINI PATHOLOGY LABORATORY

(For all Investigation in Histopathology, Cytopathology, Haematology, Clinical Pathology, Microbiology & Hormonal Chemistry)

Consultant Pathologist : **Dr. Prasad Netravalkar** MBBS, MD (Path) BOM

(HOME COLLECTION FACILITY AVAILABLE)

Panaji : 1st, Floor, Rizvi Sadan, Above Saroj Emporium, Near Inox Theatre, Opp. Municipal Market, Panaji.
Ph.: 2229142, 8407912840, 8390242524

E-mail: ashwinilabpanaji@gmail.com, drprasadnetravalkar@gmail.com

Mapusa : F8, Ramchandra Chambers, 1st Floor, Mapusa Clinic Road, Mapusa - Bardez, Goa. Ph.: 2252320, 2250709

Sanquelim : 1st floor, Shanta Commercial Complex, Sanquelim - Goa. Ph.: 2364524, 9119574524

Pt.No. : 44 281023

Pt.Name : Mr. Aureleo Dmonte

Ref. By : -

Age : 38 Yrs. Sex : M

Date : 28-10-2023

Normal Range

LIVER FUNCTION TEST

S. Bilirubin (Total)	: 0.50	mg/dl	0 - 1 mg/dl
S. Bilirubin (Direct)	: 0.20	mg/dl	0 - 0.25 mg/dl
S. Bilirubin (Indirect)	: 0.30	mg/dl	0 - 0.75 mg/dl
S.G.O.T	: 21.0	U/L	0 - 42 U/L
S.G.P.T	: 24.0	U/L	0 - 42 U/L
S. Alkaline Phosphatase	: 68.0	IU/L	15 - 112 IU/L
GGTP	: 22.0	U/L	11-43 U/L
Total Proteins	: 6.17	g/dl	6.0 - 10.0 g/dl
S. Albumin	: 4.16	gm%	3.2 - 5.5 gm%
S. Globulin	: 2	g/dl	2.3 - 3.5 g/dl
A/G Ratio	: 2.1 : 1		



Pathologist

Dr. Prasad Netravalkar
MBBS, MD (Bom)
GMC Reg. No 1294

We Care

All Diagnostic facilities under one roof in Panaji centre - Lab. ultrasound. X ray. ECG. TMT. ECHO

DR. NETRAVALKAR'S
ASHWINI PATHOLOGY LABORATORY

(For all Investigation in Histopathology, Cytopathology, Haematology, Clinical Pathology, Microbiology & Hormonal Chemistry)

Consultant Pathologist : **Dr. Prasad Netravalkar** MBBS, MD (Path) BOM

(HOME COLLECTION FACILITY AVAILABLE)

Panaji : 1st, Floor, Rizvi Sadan, Above Saroj Emporium, Near Inox Theatre, Opp. Municipal Market, Panaji.

Ph.: 2229142, 8407912840, 8390242524

E-mail: ashwinilabpanaji@gmail.com, drprasadnetravalkar@gmail.com

Mapusa : F8, Ramchandra Chambers, 1st Floor, Mapusa Clinic Road, Mapusa - Bardez, Goa. **Ph.:** 2252320, 2250709

Sanquelim : 1st floor, Shanta Commercial Complex, Sanquelim - Goa. **Ph.:** 2364524, 9119574524

Pt.No. : 44 281023

Pt.Name : Mr. Aureleo Dmonte

Age : 38 Yrs. Sex : M

Ref. By : -

Date : 28-10-2023

EXAMINATION OF URINE

PHYSICAL EXAMINATION

Quantity : 20 ml
Colour : Pale Yellow
Appearance : Clear
pH : 6.5
Specific Gravity : 1.010

CHEMICAL EXAMINATION

Proteins : Absent
Glucose : Absent
Ketone Bodies : Absent
Bile Salts : Absent
Bile Pigments : Absent
Occult Blood : Negative
Urobilinogen : Normal

MICROSCOPIC EXAMINATION [As per hpf]

Epithelial Cells : Occasional /hpf
Pus Cells : Occasional /hpf
Red Blood Cells : Absent
Casts : Absent
Crystals : Absent



Pathologist

Dr. Prasad Netravalkar

MBBS, MD (Bom)

GMC Reg No 1294

We Care

All Diagnostic facilities under one roof in Panaji centre - Lab. ultrasound, X ray, ECG, TM7, ECG

DR. NETRAVALKAR'S ASHWINI PATHOLOGY LABORATORY

(For all Investigation in Histopathology, Cytopathology, Haematology, Clinical Pathology, Microbiology & Hormonal Chemistry)

Consultant Pathologist : **Dr. Prasad Netravalkar** MBBS, MD (Path) BOM

(HOME COLLECTION FACILITY AVAILABLE)

Panaji : 1st, Floor, Rizvi Sadan, Above Saroj Emporium, Near Inox Theatre, Opp. Municipal Market, Panaji.
Ph.: 2229142, 8407912840, 8390242524

E-mail: ashwinilabpanaji@gmail.com, drprasadnetravalkar@gmail.com

Mapusa : F8, Ramchandra Chambers, 1st Floor, Mapusa Clinic Road, Mapusa - Bardez, Goa. Ph.: 2252320, 2250709

Sanquelim : 1st floor, Shanta Commercial Complex, Sanquelim - Goa. Ph.: 2364524, 9119574524

Patient Name : MR. AURELEO D MONTE

Age / Gender : 38 / Male

Patient ID : 28555

Source : DIRECT

Referral : SELF

Reporting Time : Oct 28, 2023, 12:50 p.m.

Sample ID :



Test Description	Value(s)	Reference Range	Unit
Thyroid Profile			
T3 (Total) Method : Serum ECL	1.46	1.30 - 3.10	nmol/l
T4 (Total)* Method : Serum ECL	92.76	66.0 - 181.0	nmol/l
TSH(Ultrasensitive)* Method : Srum ECL	2.51	0.270 - 4.20	uIU/ml

END OF REPORT

Pathologist

Dr. Prasad Netravalkar
MBBS, MD (Bom)
GMC Reg. No. 1294

We Care

All Diagnostic facilities under one roof in Panaji centre - Lab. ultrasound, X ray, ECG. Page 1 of 2

201, 202, 203, Rizvi Sadan, 2nd Floor, Near Municipal Market, Next to Vaidya Hospital, Panaji Goa
Tel: 0832 2238122 | Email: drashanetravalkar@gmail.com

NAME: MR. AURELIO RODRIGUES
AGE: 38/YRS
REF BY: DR. SELF

DATE: 28/10/2023
SEX: M

X-RAY CHEST --- PA VIEW

Lung fields are clear.

Both costophrenic angles are clear.

Cardiac size is normal.

Both domes of diaphragm are normal.

Rib cage is normal.

IMPRESSION : Normal study

With regards,



RADIOLOGIST

DR. ASHADEVI NETRAVALKAR, MD

DR. ASHADEVI NETRAVALKAR

MBBS, MD, AFII

Consultant Radiologist

2nd Floor, Rizvi Sadan Panaji

Tel: 0832-223 122 / 0832 125224

201,202,203, Rizvi Sadan, 2nd Floor, Near Municipal Market, Next to Vaidya Hospital, Panaji - Goa
Tel.: 0832 2238122 | Email : drashanetravalkar@gmail.com

NAME: MR.AURELEO RODRIGUES
AGE: 38/YRS
REF BY: DR.SELF

DATE: 28/10/2023
SEX: M

ULTRASONOGRAPHY OF ABDOMEN AND PELVIS

LIVER – It shows normal echotexture and size. No focal lesions are seen. Intrahepatic biliary and portal radicals appear normal. Length of liver is 13.3cm.PV -9mm.

PANCREAS— It shows normal echotexture and size. No focal lesions are seen.

GALL BLADDER---It is moderately distended. No calculus is seen. Pericholecystic space is normal.CBD is normal.

SPLEEN----- It shows normal echotexture and size. Length of spleen is 10cm.

BOTH KIDNEYS Both kidneys show normal echotexture and size. Perirenal space is normal. Corticomedullary differentiation is seen well .No calculus or hydronephrosis is seen in both kidney.

Right kidney--measures 9.7cm x4.9 cms .

Left kidney—measures 10.7cms x 5.2cms.

Urinary Bladder is moderately distended . No calculus or mass is seen .Perivesical space is normal.

Prostate measures 4.3cms x 3.9cmsx 2.3cms Weight is 21gms.

No calcification or mass is seen.

No free fluid is seen in pelvis.

Impression : NORMAL STUDY.

With regards,



DR.ASHADEVI NETRAVALKAR,MD
RADIOLOGIST

DR. ASHADEVI NETRAVALKAR
MBBS., MD, AFIH
Consultant Radiologist
2nd Floor, Rizvi Sadan Panaji
Tel: 0832-2238122 / 9822125224

201,202,203, Rizvi Sadan, 2nd Floor, Near Municipal Market, Next to Vaidya Hospital, Panaji - Goa.
Tel: 0832 2238122 | Email: drashanetravalkar@gmail.com

Cardiology Report

Page 1/2

ASHWINI LABORATORY

Patient / Exam Information

Date of Exam: **28.10.2023**

Patient ID: **VS8802280-23-10-28-1** Height
Name: **AURELIO RODRIGUES 38** Weight
DOB, Age: BSA
Sex: **Female** HR

Perf. Phys. Ref. Phys. Sonographer
Comment Indication

M-Mode Measurements	Value	m1	m2	m3	m4	m5	m6	Meth.
AV/LA								
Ao Root Diam.	2.48 cm	2.48						avg.
LA Diam	2.72 cm	2.72						avg.
Left Ventricle								
IVSd	0.71 cm	0.71						avg.
LVDd	4.21 cm	4.21						avg.
LVPWd	0.87 cm	0.87						avg.
IVSs	1.18 cm	1.18						avg.
LVDs	2.48 cm	2.48						avg.
LVPWs	0.94 cm	0.94						avg.
EDV (Teich)	79.021 ml	79.021						
EDV (Cubed)	74.618 ml	74.618						
ESV (Teich)	21.879 ml	21.879						
ESV (Cubed)	15.253 ml	15.253						
SV (Teich)	57.142 ml	57.142						
SV (Cube)	59.365 ml	59.365						
EF (Teich)	72.31 %	72.31						
EF (Cube)	79.56 %	79.56						
Fract. Short.	41.09 %	41.09						
LV Mass	110.67 g	110.67						

Comment

NORMALCARDIAC CHAMBERS DIMENSIONS. NORMAL BI VENTRICLE SYSTOLIC FUNCTION. NO REGIONAL WALL MOTION ABNORMALITIES. VALVES ARE NORMAL. AORTIC ROOT IS NORMAL. PERICARDIUM IS NORMAL

Ashadevi

1 / 2
28.10.2023 11:14:08 AM

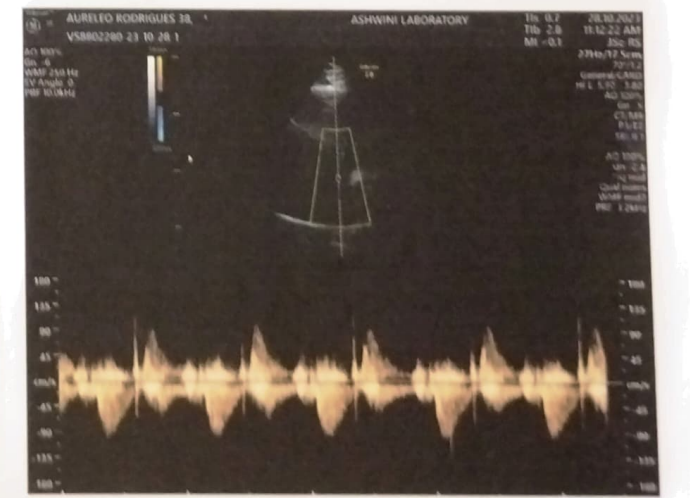
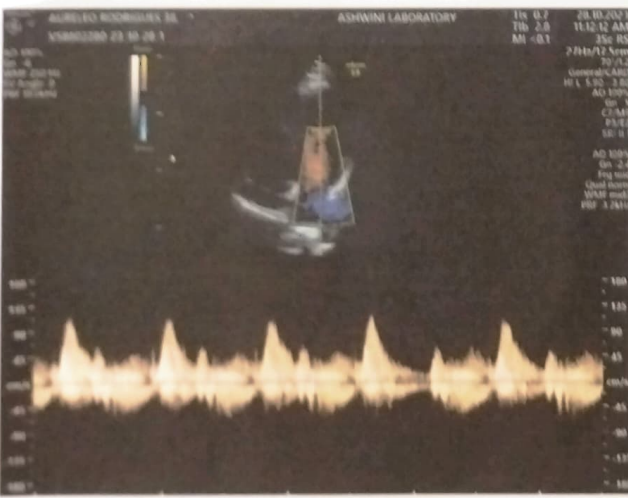
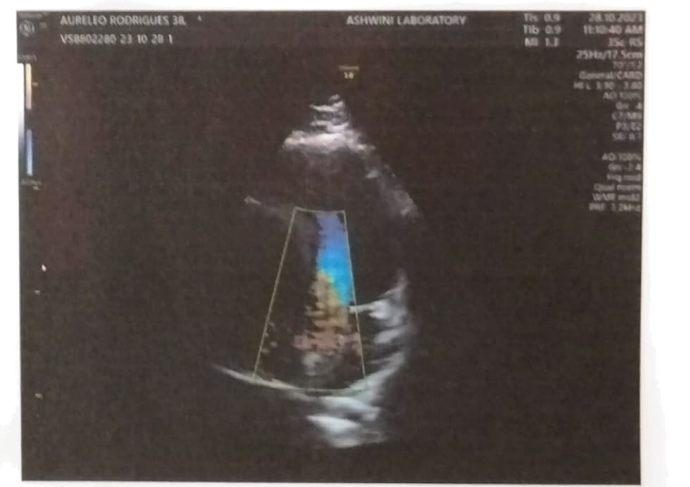



बैंक ऑफ बड़ोदा
Bank of Baroda



नाम
Name : **Aureleo D Monte Rodrigues**
कर्मचारी कूट क्र.
E.C.No. : **161529**



जारीकर्ता प्राधिकारी
Issuing Authority
Chief Manager (HRM)
Pune Zone

धारक के हस्ताक्षर
Signature of Holder

Rodriguez

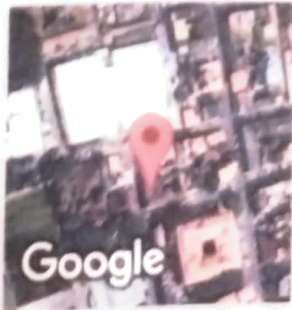

Panaji, Goa, India

105, 1st floor, Rizvi Sadan, next to vaidya Hospital, opp. Municipal Market, Near Municipal Market, Panaji, Goa 403001, India

Lat 15.498449°

Long 73.822379°

28/10/23 08:57 AM GMT +05:30

 **GPS Map Camera**

CERTIFICATE OF MEDICAL FITNESS

This is to certify that I have conducted the clinical examination

of Luciano Dmonte on 28/10/23

After reviewing the medical history and on clinical examination it has been found that he/she is

	Tick
<ul style="list-style-type: none"> • Medically Fit 	<input checked="" type="checkbox"/>
<ul style="list-style-type: none"> • Fit with restrictions/recommendations <p>Though following restrictions have been revealed, in my opinion, these are not impediments to the job.</p> <p>1.....</p> <p>2.....</p> <p>3.....</p> <p>However the employee should follow the advice/medication that has been communicated to him/her.</p> <p>Review after _____</p>	<input type="checkbox"/>
<ul style="list-style-type: none"> • Currently Unfit. Review after _____ recommended 	<input type="checkbox"/>
<ul style="list-style-type: none"> • Unfit 	<input type="checkbox"/>

Dr. _____
Medical Officer,
The Apollo Clinic, (Location)

This certificate is not meant for medico-legal purposes

MER - MEDICAL EXAMINATION REPORT

Date of Examination	Aurelio Dmonte 28/10/23		
NAME	Aurelio Dmonte		
AGE	38	Gender	male
HEIGHT(cm)	177	WEIGHT (kg)	75kg
B.P	124/82 mmHg 72 bpm		
ECCG	Normal		
X Ray	Normal		
Vision Checkup	Color Vision : normal		
	Far Vision Ratio : 6/6 normal		
	Near Vision Ratio : 6/6 normal		
Present Ailments	NO		
Details of Past ailments (If Any)	NO		
Comments / Advice : She /He is Physically Fit	He is Physically Fit		



Signature with Stamp of Medical Examiner





Dr. Netravalkar's Imaging Centre

Dr. Ashadevi Netravalkar
MBBS., MD, AFIH
Consultant Radiologist & Sonologist

Name : Aureleo Rodrigues
Age : 38 M/F M Date : 28-10-23
Investigation : ECG
Ref. by Dr. :

201,202,203, Rizvi Sadan, 2nd Floor, Near Municipal Market,
Next to Vaidya Hospital, Panaji - Goa.
Tel.: 0832 2238122 | Email : drashanetravalkar@gmail.com

Timing : 8.00 am to 1.00 pm | 4.00 pm to 7.00 pm

ID: 3754 28-10-2023 01:55:29

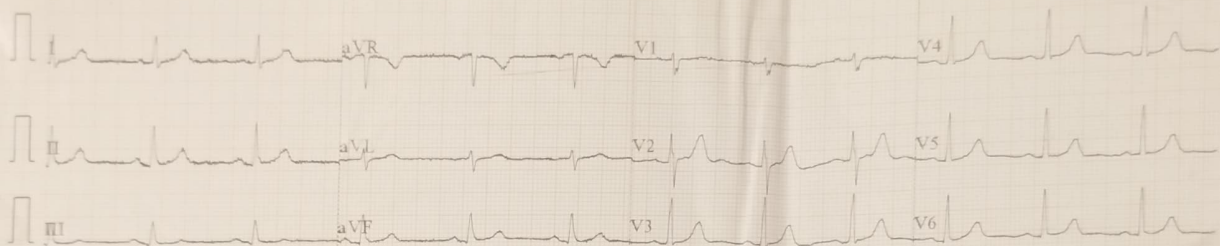

0.5-100Hz 25mm/s 10mm.mV ♥62 V1.0 SEMIP V1.7

CARDIART

ID: 3754

Male mmHg
38 Years
cm kg

Rodriguez

HR	70	bpm
P	105	ms
PR	154	ms
QRS	78	ms
QT/QTc	365/395	ms
P-QRS/T	66-65-38	
RV5/SV1	1.02/0.300	mV

ElG's North
28/10/23

DR. SIGN.